PTEMBER 17, 1910—[PAR

Hill
ws,
de-
de-
yet
sive
e.

Table 12—A
$5.00 Article at $2.95
Particularly appeals to women of fined tastes. Slightly mussed, the laundry will remedy that. C.O.D. A value that will well a special trip to the store. It portant to see Table 12.

N'S CLOTHE
incing Reasons W
since
s and



ar
ers
$4
5
0

.25c
ibbed
dium
gar-

R THE GIRLS $5.00
bright reds, pretty
ed and have black
nd skillfully made of high-grade materi
fer for fall days.

and Misses' Ha
ving of college hats, golf hats, $2
in latest and most popular
s of soft or pressed felt, with band
d with Persian ribbon. Millinery D

00
the
oday
for
or

La Mazeno Gloves $1.5
For women; 3-clasp, gloves. Real kid, too, of the finest selected s Overseam sewn, soft pliable. Black, white colors. Warranted.

Our Hair Dressi
Parlors
nstruments are properly ster after using. Latest fashions the best service imaginable g come once, come again—proof satisfaction we are giving daily.
ur Facial Massages with the Vib $1.00. Today a special price is 5
ails Manicured by our experts. Th e in perfect condition. Price for w 50c. Comfortable parlors.

Pure linen—and at a s price. Medium and sheer, 1-8-in. hems.... 15

ree in Waist
n over Silk $7.5
Low Priced
t idea of the
ssible to portray the dainty hea rough their softening veil of fi ling brown, navy, thistle, g lack and white. Lace yokes a

bination Suits a
romeen who $1.0
tical and up-
ross-bar and
endid fitting
les. Bargains.

ement Store

Everson Electric Vacuum Clean
Rented, Sold, Cle done by the day or O. E. BOADWAY Co.
426 So. Spring. Phone

BROCK & FEAGANS CONFINE THEIR DIAMOND SELECTIONS TO PERFECT GEMS

The Safe Place to Have Prescriptions Filled
Boswell & No
Third and Broadway

In Eight Parts and Magazine—148 Pages | Part 1—Telegraph-News Sheet—12 Page

The Los Angeles Times

Twenty-Ninth Year | For Liberty and Law, Equal Rights and Industrial Freedom.

PER ANNUM, $9.00 | Per Month, 75 Cents. Or 2½ Cents a Copy. | SUNDAY MORNING, SEPTEMBER 18, 1910. | On All News Stands, On Trains 10 Cents. | 5 CENTS

THE SKY.

BRIEF WEATHER REPORT.

(The complete weather report, including comparative temperatures, will be found on page 22, part V.)

MAXIMUM TEMPERATURES: LOS ANGELES, 84; Boston, 84; New York, 78; Washington, 74; Pittsburgh, 72; Cincinnati, 80; Chicago, 73; Kansas City, 88; St. Paul, 90; Jacksonville, 78.

FORECAST—For Los Angeles and vicinity: Fair today; light north wind, changing to south. For San Francisco and vicinity: Fair Sunday; somewhat cooler in morning; high south wind, changing to brisk west.

YESTERDAY—Maximum temperature, 84 deg.; minimum, 60 deg. Wind, 5 a. m., west; velocity, 1 mile; 5 p.m., west; velocity, 3 miles. At midnight the temperature was 64 deg.; clear.

TODAY—At 2 a.m. the temperature was 63 deg.; clear.

Sunrise, 5:32; sunset, 5:16; moon rises 9:35, Monday.

THE PAPER TODAY.

No. of parts (besides Magazine)..... 8
No. of pages, 116; Magazine 32..148
Total No. Cols. Reading Matter.....393
Total No. Cols. Advertising.....525
Copies Yesterday .....51,020 Copies

The Times

INDEX TO PARTS, PAGES, CAPTIONS

PART I.
1. Roosevelt Dares Enemies to Fight. Mayor Gaynor Boomed for Governor. Cross-Alps Aeroplane Flight.
2. All the Latest Foreign News.
3. Happenings Along the Pacific Coast.
4. Affairs at the National Capital.
5. Muscular Preacher Beats Bully.
6. Big Banquet at Ocean Park.
7. Late Saturday Sporting News.
8. Los Angeles County Correspondence.
9. South of Tehachapi News Budget.
10. City News in Brief; Vital Record.

PART II.
1. Girl Swimmers of Ocean Park.
2. Strange Charges in Divorce Action.
3. Merchants Plan for Fashion Show.
4. The Editorial Page: Pen Points.
5. The Times' Lancer Column.
6. The Public Service: Official Doings.
7. Guardsmen Plan for Maneuvers.
8. Years of Study and Work in Circus.
9. Redness of the County Poor Farm.
10. San Joaquin Valley Correspondence.
11. Correspondence from Arizona.
12. Annual Work of the Y.W.C.A.
13. Names for California Hall of Fame.
14. "The Gay Life of the City."

PART III.
1. Players, Playhouses, Stage Gossip.
2. Events in Los Angeles Society.
3. Art Notes and Artists: Art Notes.
4. Gossip of the Foreign Stage.
5. Among the City's Public Schools.
6. Book Literature: Book Reviews.
7. Musical Items and Arrivals.
8. Obituary of Interesting Persons.
9. Novels and "Privileged Bigamy."
10. Around the World With Sydney Ford.
11. Grab-and-All: Children's Page.
12. Church Notes in Santiago: New Details.

PART V.
1. Real Estate News and Comment.
2. Subways and Its Advantages.
3. Various Financial Items.

PART VI.
1. Favorite Ideal Region for Homes.
2. Traffic Manager Stubbs; His Work.
3. The Times' Sunday Mining Review.
4. From the California Oil Fields.
5. Pasadena Y.W.C.A.'s New Home.
6. Directory Page: Industrial Freedom.
7. Businesses California Realty Review.

PART VII.
1. Big Balloon Meet at Indianapolis.
2. Championship Golf at Brookline.
3. New Auto Highway to Whittier.
4. Westerners in Vanderbilt Race.
5. Decision on Glidden Tour Trophy.
6. Date for Owens River Auto Run.
7. Doubtful Auto Records to Stand Trial.
8. Los Angeles Defeats Oakland Bunch.
9. Football Schedule at Stanford.
10. Aviation: Man's Mastery of the Air.
11. Rules Show Changes in Football.
12. Plans for Good Roads Convention.
13. Big Hunting in North of State.

PART VIII.
Color Sheet (profusely illustrated.) Our Boys and Girls—The Widow Wise (in colors)—Uncle Munn — Little Nemo — The Terrible Tales of Kaptin Kiddo (in colors) — Fashions (in colors) — School for Housewives — For the Industrious Needlewoman.
THE MAGAZINE.
32 Brilliant Pages (half size.)

POINTS OF THE NEWS IN THIS ISSUE.

THE CITY. Syndicate of five lawyers represents Beatrice Anita Turnbull in suit to establish her rights as a daughter of E. J. (Lucky) Baldwin; compensation to be fixed by the court.

Smith, union laborite picket, receives straight sentence of thirty days in jail and begins serving term.

Fannie Briggs Carr King, so-called society doctor, brings suit in divorce against Morris Adrian King, alleging she is afraid husband will have her declared insane.

Woman run down by automobile delivery wagon is spirited away and Chief of Police orders an investigation to determine responsibility for failure to report accident.

SOUTHERN CALIFORNIA. After putting a number of bad checks in circulation in Escondido, the writer makes a hasty departure.

Petitions are out in Pomona asking a member to resign because he moved out of his precinct, but he asserts he was only visiting his sister-in-law.

Ocean Park celebrates the start of work on a new million-dollar pier by entertaining the promoter.

Tourists play tag with death at Long Beach by bathing in great rollers which characterize the prevailing tides.

PACIFIC SLOPE. Maneuvers of regulars at Camp Atascadero yesterday were on a tame; spectacular features omitted; militia on hand; New Mexico National Guards to arrive today.

Washington farmers discover that by sowing spring wheat in the fall, smut in the grain is eradicated; general prosperity there now.

Oakland preacher knocks out Butte miner after long assaults his aged mother at Great Falls, Montana; then says mother deserted her sons for interloper.

GENERAL EASTERN. Col. Roosevelt, at Syracuse, plunges into stronghold of the New York State enemies and defies them; warmly praises President Taft.

Mayor Gaynor of New York will consider proposal that he run for the Governorship; has serious gambling situation on hand, he says.

WASHINGTON. Circulation of President Taft's letter among department heads emphasis to his announced desire to treat "regulars" and insurgents impartially.

Interstate Commerce Commission announces Commissioners Clements, Lane, Harlan and Prouty will occupy Pacific coast; western freight advance case to be resumed in Chicago, tomorrow.

FOREIGN. French army officers declare that they have demonstrated in maneuvers that submarines will play important part in future wars.

FINANCIAL. Higher cables, better Liverpool and Chicago receipts change price movement in wheat market yesterday; short interest has extensive coverings

DANGEROUS.

COURTING DEATH.

Aviators Will Try to Cross Alps.

Attempt Regarded by Some as Foolhardy; Peaks Are Snow-clad.

Gusty Winds Prevail; Height of Seven Thousand Feet Must Be Reached.

Five Have Entered the Remarkable Contest Which Opens Today.

[ASSOCIATED PRESS NIGHT REPORT.]

BRIG (Switzerland) Sept. 17.—Everything is in readiness for the great cross-Alps aëroplane flight from Brig, at the head of the Rhone Valley, over the Simplon Pass and down into Italy, crossing Lake Maggiore to Milan.

Under the rules, the contestants may start at any time beginning tomorrow, until September 26, but they must complete the air journey to Milan in a single day.

The attempt is regarded by some as foolhardy, as the aviator must rise about 7000 feet immediately on leaving the ground, and maintain that altitude for not less than half an hour to clear Simplon Pass. Descent anywhere in the first twenty miles of the rocky, precipitous gorges would mean almost certain death.

A meteorologist stationed in Simplon during the past month reports the peaks of the mountains are snow-clad, and the air currents strong and gusty. In that time there have been only two days in which the pass could be crossed in safety. Pilots have calculated that an altitude of 7000 feet would reduce the power of a motor 35 per cent.

George Chavez, the Peruvian aviator, will start in the monoplane with which he recently made a height record of 8792 feet at Issy. He regards the extreme cold of the mountain passes as the greatest difficulty with which he will have to cope.

Other starters will be Cattaneo, Baillette, Wincziers and Weymann. With the exception of Weymann, all the aviators will use monoplanes. Latham has withdrawn, explaining that his motor is incapable of reaching the necessary height.

The route follows the road built by Napoleon in 1800, over the Simplon Pass, which is 6528 feet high at the summit.

The country is broken and very difficult. There are many chasms, notably the Gorge of Yzette. A captive balloon at a height of 6500 feet will mark the aërodrome at Milan, which is about seventy-five miles as the crow flies from the starting point.

BOTH PLAYED GOLF WELL.

But Matrimonial Game of Prof. Shepard and Ruth Badgeley Proved a Bad Hazard.

[BY DIRECT WIRE TO THE TIMES.]

NEW HAVEN (Ct.) Sept. 17.—[Exclusive Dispatch.] What was termed an "ideal golf marriage," five years ago, has been broken by the filing of charges of wife-beating against the husband, who is Prof. William Kent Shepard of Yale, twice golf champion of Connecticut.

The wife, who was Ruth Badgeley, winner of many woman's golf championships, today filed a suit for legal custody of her 2-year-old son, Howard Badgeley Shepard.

The bill states that defendant married petitioner in New York, April 16, 1906. From the beginning of their married life Mrs. Shepard charges she suffered greatly at the hands of her husband, because of his "ungovernable temper," which manifested itself with ever-increasing frequency, entirely without provocation.

The bill alleges that "he often bitterly regretted his marriage," and that he said it was "hell" to live with her and wished she would go back to her parents.

In September of last year, the bill states, Mrs. Shepard was forced to leave her husband because of his treatment.

WEDS WIDOW TO WIN BET.

St. Louis Youth Receives Dollar as Soon as Marriage Is Performed by Justice.

[BY DIRECT WIRE TO THE TIMES.]

ST. LOUIS, Sept. 17.—[Exclusive Dispatch.] Joseph G. Frost, grandson of Brig.-Gen. Daniel M. Frost, the Confederate spy, and a nephew of three St. Louis women, who married into the English nobility, eloped to Clayton today and married Mrs. Hattie Geers, a widow two years his senior to win a $1 wager.

The loser of the wager is Roland Vanhofen, son of Dr. Samuel Van Hofen and brother of the bride.

Roland Van Hofen was the only member of the two families taken into their confidence. He paid the dollar immediately after Justice of the Peace Stobie performed the ceremony.

PROBABLY.

CAVALIERI WILL GET WHATEVER SHE GETS.

[BY DIRECT WIRE TO THE TIMES.]

NEW YORK, Sept. 17.—[Exclusive Dispatch.] Lina Cavalieri must come to an agreement with the interests now controlling her husband's estate. No matter whether Robert Winthrop Chanler, her husband, leaves her or would discard her forever. That fact became absolutely known tonight.

If the diva does not accept the Chanler offer of $10,000 cash and $5000 a year, she can never get one penny of her husband's property, even though the ante-nuptial agreement was properly drawn and executed. That is the result of a secret move made today by persons close to Robert W. Chanler.

The spiking of Cavalieri's legal guns is said to have been done against the desires of her still-infatuated husband.

Cavalieri is certain to sail for New York within the fortnight, according to information received today. Upon her arrival here she will learn from her lawyer, W. Russell Osborne, the following ultimatum from the lawyers and interests back of Chanler:

"You must settle this case out of court, on our terms, or you will get nothing.

"This ante-nuptial agreement has no legal force, and is not worth the paper on which it is written, for the reason that your husband can be proved irrational and incompetent."

VERBAL AGREEMENT.

That there was an ante-nuptial verbal agreement between Chanler and Cavalieri became known today. Its salient features are said to be:

First—That Cavalieri should pay off Chanler's debts, variously estimated at from $35,000 to $60,000.

Second—That Cavalieri should free certain parcels of realty from mortgage, among them the Red Hook farm in Dutchess county.

Third—That Cavalieri and Chanler should have a common purse, only that title to it should be vested in the wife.

Fourth—That the first $20,000 out of his income should go, as before, to his first wife, Mrs. Julia Chamberlain Chanler, and his two little girls, Julia, aged 12, and Dorothy, 6.

Chanler was assured by Cavalieri, according to memorandums of the Dutchess county family, that questions of money never would arise through them.

"Never mind the creditors," Cavalieri is reported to have said, "I am a rich woman and I will pay them all every cent; then we can start afresh."

'DIFFERENT LATER.

But, after the marriage had been solemnized, Chanler found himself in companionship with an entirely different Cavalieri. Whenever he brought up the subject of his creditors in America the singer would deftly turn the conversation.

Counsel for Cavalieri said today that his client proposed to fight for her rights, and was coming to this country to see that the prenuptial agreement, whereby Chanler turned over to the diva what is said to be his entire fortune, was carried out.

W. Russell Osborne, counsel for the singer, flatly denied that Mme. Cavalieri had asked for or accepted a compromise from the Chanler family, rather than engage in litigation to defend the prenuptial agreement.

"Mme. Cavalieri," said Mr. Osborne, "stands on her rights and she is coming over here to see that she gets them."

DENIALS.

FALSE, CRIES "PURPLE MOTHER" OF BIG SUIT.

[BY DIRECT WIRE TO THE TIMES.]

SAN DIEGO, Sept. 17.—[Exclusive Dispatch.] In a statement tonight Mrs. Katherine Tingley said the facts, which will contradict in every detail the statements made in the petition of George L. Patterson, who seeks to bre his mother's will leaving the bulk of her estate to Mrs. Tingley, are in the hands of Senator L. A. Wright, executor of Mrs. Thurston's will.

Mrs. Tingley says the statements made in the petition are preposterous, and are so far-fetched and unwarrantable that she considers the objections will ultimately strengthen her case by proving the unfitness of the contestant to be a guardian of the grandchildren of Mrs. Thurston or of her daughter, Julia Quinn.

Mrs. Tingley says the charges of conspiracy are just as false as the allegations made by the contestant that his mother was insane.

Mrs. Tingley says it would not be possible that any sane or just mind would ever dream that she would sacrifice the large and wealthy interests of the institution that she is connected with by being a factor in a conspiracy such as is stated by the contestant.

Mrs. Tingley says it is a pathetic fact that Mrs. Thurston's three children, of whom the contestant is one, were born under most unfortunate parental conditions, that she has the largest charity for the contestant, and that she knows he will be embarrassed with the facts her attorney will present to prove that his statements are untrue.

WITH THE WIND.

BOOM FOR GAYNOR.

Wounded Mayor Is Receptive.

Writes That He Will Consider Proposal That He Run for Governor.

Is Grateful for Indorsement. Says He'll Think It Over "in Near Future."

Has Serious Gambling Situation in New York to Clean Up First.

[BY DIRECT WIRE TO THE TIMES.]

SARATOGA (N. Y.) Sept. 17.—[Exclusive Dispatch.] Mayor Gaynor's first word since he took office as to his own attitude toward the movement now on foot to nominate him for Governor was received here today.

In a letter to Frank Gick, secretary of the Saratoga County Democratic Convention, who had informed him of the resolution adopted by the convention, indorsing him for the Democratic nomination for Governor, and pledging him the support of Saratoga county, the Mayor replied:

"I thank you exceedingly for your letter and the resolution which you inclose. I shall have to carefully consider the matter in the near future.

"I am now quite restored to my usual strength, but have not yet fully recovered my voice."

When Mayor Gaynor took office he announced that he intended to serve the full term of four years, not only because he considered that his election implied a tacit pledge to fulfill the obligations thus assumed, but because he believed the office of Mayor of New York City second only in power and responsibility to that of President of the United States.

WILL START INQUIRY INTO CITY GAMBLING.

[BY DIRECT WIRE TO THE TIMES.]

NEW YORK, Sept. 17.—[Exclusive Dispatch.] When Mayor Gaynor again takes up the reins of the government it is believed he will institute a broad investigation that will reach to the core of the city's gambling situation.

During the time that Mayor Gaynor has been absent from the City Hall owing to the attempt to assassinate him, John Purroy Mitchell, acting Mayor, has dug up much evidence showing that grafting in connection with gambling is going on among the police officials.

Not in years has any one spoken so frankly on the matter of public graft as has the acting Mayor, and while Mayor Gaynor himself in private conversation sometimes has made remarks about certain members of the force it is doubtful if any city officer has ever collected so much evidence and valuable information in a short time as had Mr. Mitchell.

As he is taking the place of the Mayor for only a short time, however, it is not possible for him to institute the broad investigation that would reach the heart of the city's gambling situation.

When Mayor Gaynor comes back this information will be turned over to him, but in the meantime there is little doubt that if the Legislative Committee should start an investigation of funds raised by the police at various times to help their cause at Albany it would be found that certain men now frequently seen in police circles would be seen greatly in evidence when large sums of money were being sent up to Albany.

Mayor Gaynor has fully recovered from the effects of the bullet wound he received a little more than a month ago and is spending his vacation on his estate in St. James, L. I. The Mayor is putting on flesh and thoroughly enjoying himself. He expects to return to his duties within a couple of weeks. He has assisted in harvesting the crops on his estate for the exercise involved. His Honor is a great lover of out-of-door life and spends most of every day in the open.

MR. TAFT'S VACATION IS OVER.

President Will Leave Beverly for Cincinnati—Mrs. Taft's Condition Presages White House Gaiety.

[ASSOCIATED PRESS NIGHT REPORT.]

BEVERLY (Mass.) Sept. 17.—When President Taft starts for Cincinnati by way of New Haven, tomorrow midnight, his vacation will virtually be at an end. He will spend the first two weeks of October in Beverly, but these days are not likely to be filled with official business.

The President will return to Washington in the best of condition. He has lived an out-door life for nearly three months and is as brown as an Indian.

Mrs. Taft's health has also steadily improved and the White House social season promises to be an unusually active one.

IGNORANCE SAVES LIFE.

SAN FRANCISCO, Sept. 17.—Ignorance of anatomy probably saved the life of Thomas Conchas, a stone cutter, when he lay down on a couch today determined to die and with a wooden mallet drove a scissors several inches into his chest. He failed to locate his heart and he is expected to recover.

WOUNDED MAYOR MAY RUN FOR GOVERNORSHIP.



Mayor Gaynor Cutting Corn.

The first photograph of New York's chief executive taken since his recovery from wound inflicted by assassin more than month ago. A letter from Mayor Gaynor, made public yesterday, intimates that he is in receptive mood regarding further Democratic honors.

CHICAGO.

FOURTH LARGEST OF WORLD'S CITIES NOW.

Census Shows Remarkable Growth. Has Almost Doubled Population in Two Decades—Close on Heels of Paris for the Third Place.

[ASSOCIATED PRESS NIGHT REPORT.]

WASHINGTON, Sept. 17.—The population of Chicago is 2,185,283, an increase of 486,708, or 28.7 per cent., as compared with 1,698,575 in 1900.

This announcement leaves Chicago ranking in population as the second city of the United States, and the fourth in the world.

Chicago has almost doubled its population since 1890, when the figures were 1,099,850. Its greatest growth during that period was between 1890 and 1900, when there was an increase of 54.4.

Its increase in population during the last decade was not so great proportionately as that of New York, the rate of increase being 10 per cent. less than that scored by the eastern city.

New York is yet ahead by 2,531,550.

Chicago, however, can claim distinction in having jumped from sixth to fourth place among the big cities on the globe. It is following close on the heels of Paris, whose population by its last census, in 1901, was 2,714,068. Chicago takes precedence over Tokio and Berlin by close margins.

According to the census taken in each of the two cities in 1908, Tokio had 2,085,160, and Berlin 2,040,148.

INTERESTING DATA FROM CENSUS FIGURES.

[ASSOCIATED PRESS NIGHT REPORT.]

WASHINGTON, Sept. 17.—The second bulletin of the Census Bureau, showing the growth of cities, was issued today. Of the thirty-eight cities which, in 1900, had a population of 100,000 or more, twenty-four are given, and to these are added five which have attained the 100,000 mark during the last decade.

The aggregate population of these twenty-nine cities now is 13,596,819, as against 10,376,012 in 1900, and 7,904,149 in 1890. The absolute increase between 1890 and 1900 amounted to 2,471,972; between 1900 and 1910 to 3,220,807.

The percentages of increase for this aggregate population show very little change in the rate of growth during the two decades, being for the earlier one 31.4 per cent., and for the latter 31 per cent. The fact is noted that the high rate of increase is not confined to any one geographical section.

Of the seven cities whose rate, exceeded 40 per cent., two—Newark, N. J., and Bridgeport, Conn.—are eastern; one—Atlanta—is southern, and four—Detroit, Denver, Kansas City and Columbus—are western. Of the two cities with the lowest rate, one is eastern and the other is western. Remarking upon the facts presented, the bulletin says:

"The rates of increase for Atlanta, Detroit, Denver and Kansas City must be regarded as phenomenally high, but even more extraordinary is the high percentage for New York, which exceeds the average for twenty-eight cities in the group by 11.4 per cent., and is itself exceeded by the rates of only seven cities. The New York City rate, moreover, has been maintained at its present high point for two decades, and may therefore be regarded as a normal rate for that city."

Fifty-four cities of between 25,000 and 100,000 are given, showing an aggregate population of 2,723,498, as against 1,901,766 in 1900, a gain of 43.2 per cent., a rate of growth which the census bureau pronounced "phenomenally high."

Of these fifty-four cities, thirty-one show a higher rate of increase of the last decade than for the previous one. So far no decrease is noted in any of the cities.

NEW ORLEANS DROPS TO FIFTEENTH PLACE.

[ASSOCIATED PRESS NIGHT REPORT.]

WASHINGTON, Sept. 17.—The population of New Orleans is 339,075, an increase of 51,971, or 18.1 per cent. as compared with 287,104 in 1900. While New Orleans's growth the last decade was only slightly below her percentage of increase during the previous decade, the Crescent City, through the more rapid growth of other cities in the 100,000 class, loses its position of twelfth in the list of the country's largest cities and now occupies fifteenth position.

Detroit, with a 63 per cent. increase; Milwaukee, with 31 per cent., and Newark, with 47.2 per cent., all have jumped ahead of New Orleans in the number of inhabitants.

The Census Bureau issued today statistics giving the population of the following cities:

Holyoke, Mass., has 57,730 people, an increase of 12,018, or 26.3 per cent., as compared with 45,712 in 1900.

Lowell, Mass., has 106,294 people, an increase of 11,325, or 11.9 per cent., as compared with 94,969 in 1900.

Pittsfield, Mass., has 32,121 people, an increase of 10,355, or 47.6 per cent., as compared with 21,766 in 1900.

FOUR MEN ARE DROWNED.

NEWBURYPORT (Mass.) Sept. 17.—Four men were drowned when the power boat Comfort was disabled and foundered off Plum Island today. Those drowned are Joseph Barker, William E. Fountain, Perley E. Fountain, all of Lawrence, Mass., and Patrick O'Brien of Dover, N. H.

PUGNACIOUS.

DARES HIS ENEMIES

Come Out and Fight, Cries Roosevelt.

Colonel Plunges Into the Stronghold of His Foes and Defies Them.

Warmly Praises President and Approves His Administration Acts.

Quotes Him and Lincoln in Defense of Criticism of Supreme Court.

[ASSOCIATED PRESS NIGHT REPORT.]

SYRACUSE (N. Y.) Sept. 17.—Coming into a stronghold of the opposition, ex-President Roosevelt today boldly challenged the opponents of his political doctrines to come out in the open and fight if they dared.

He prophesied that if they did, they would be beaten.

The former President also gave warm commendation of President Taft as a public official, and expressed his approval of a number of the accomplishments of the Taft administration.

Col. Roosevelt did not indorse the administration as a whole. What he did have to say, however, placed him on record for the first time in regard to many of the more important features of it, breaking the silence which he had maintained steadfastly on the subject, except for his few brief references to his successor made while he was on his western trip.

He also defended his recent criticisms of two decisions of the United States Supreme Court, made in a speech in Denver, and quoted the words of William H. Taft, written when he was a Federal judge, to support his contentions that the people have the right to criticise decisions of the courts.

FORTY THOUSAND STRONG.

When Col. Roosevelt arrived at the State fair grounds, where he spoke, were thronged with a crowd which numbered more than 40,000. Before he went to the speaker's stand Roosevelt rode around the field at the head of a parade, and received a cordial welcome.

Almost all of the members of the committee which will have the campaign in hand during his stay here have been affiliated with the Onondaga county republican organization, of which Francis Hendricks, ex-superintendent of insurance, is the head. Mr. Hendricks is a member of the Republican State Committee, and voted against Roosevelt when the State Committee refused to indorse him for temporary chairman of the Republican National Convention.

The colonel spent the evening at the home of Lieut.-Gov. Horace White, who gave a dinner for him. There, it is said, he was in the hands of men who are taking part in the fight against him. Timothy L. Woodruff, chairman of the State Committee, and one of the leaders of the opposition to Col. Roosevelt, was here today, shook hands with the colonel and ate dinner with him.

BRIEF INTRODUCTION.

Col. Roosevelt and his adversaries met each other with cheerful faces and jested about their differences.

Lieut.-Gov. White made one of the shortest speeches on record when he introduced Col. Roosevelt at the fair grounds.

"We are here today to welcome and to honor Theodore Roosevelt," he said, and that was all.

The colonel, who had just seated himself at the rear of the stand, did not wait until Mr. White had finished his speech, looked up in surprise as he heard Lieut.-Gov. White backing from the railing.

"Do I speak now?" he asked.

Mr. White said the time had come, and the colonel arose. He was in fighting trim and he faced the crowd. He himself said so. He shook his clenched fists in the air and thundered forth his message with all the energy which he could muster. Several times he departed from the text of his prepared speech to inject remarks to show earnestly he meant what he said.

"I wish my opponents would come into theopen," he said. "They should come from the bushes," he declared at one other place, "but you could not make them come into the open and fight the issue."

CROWD CHEERS HIT.

Another remark which caused the crowd to cheer, was made just as he had again dared his opponents to place themselves on record as against him.

"Friends, they won't do it," said the colonel. "They may criticise me, but they will walk as though they were treading on eggs before they take the other side."

After he had asserted that leaders in business must not act as servants of the people and that the corporation must be the creature and not the master of the people, he added:

"To paraphrase the words of Patrick Henry, 'if that be socialism, make the most of it.'"

"That's a fairly decent idea, isn't it?" he asked, after he had declared that each man should have a fair chance, with special privileges for none.

"There is no appeal to the mob, nothing dangerous. Nobody has any reason to fear 'new nationalism' and the crook and the boss, and they both have."

Col. Roosevelt said he had come here "to say exactly what I have said in the West."

NOTHING TO RETRACT.

"Let it be understood at the out-

(Continued on Eighth Page.)

TOO BAD.

SCARCITY OF ROYAL BRIDES.

Only Eight in All Europe Worthy of a King.

Montenegro's Ascension Puts Two on Market.

King Manuel of Portugal Is Rather Limited.

[BY DIRECT WIRE TO THE TIMES.]

LONDON, Sept. 17.—[Exclusive Dispatch.] It is pointed out that the raising of Montenegro to a kingdom provides two more marriageable royal princesses for King Manuel to choose from. Not within living memory has there been such a scarcity of possible royal brides as is the case in Europe at present.

Only eight, all told, can be hunted out from the eighteen principal European courts, of whom the most enobled is, of course, the German Emperor's only daughter, Princess Victoria Louise, born just eighteen years ago. It is common knowledge that the only Hohenzollern girl is backward and childish for her age, a circumstance which probably accounts for the delay in her betrothal to the Arch-Duke Franz Ferdinand, Austria's heir. Such a marriage, despite religious hindrances, is looked upon as almost certain at the two courts concerned.

Denmark has two princesses whose kingly degree of birth suits them to embrace a throne—Princess Thyra, who is 30, and her 29-year-old sister, Dagmar.

In England Princess Patricia of Connaught, the most sought-after of all royal maidens, and Princess Alexandra of Fife are alone of sufficient age to contemplate matrimony. The former, who is 22, gossip couples with the name of the young Marquis of Anglesey, while the latter was prevented from making the imperative debut at Buckingham Palace owing to King Edward's death.

Only three more marriageable ladies remain unaccounted for, but, as will be seen from their not very noble lineage, Portugal's King is unlikely to look there for his Queen.

Princess Helene of Servia is not only ten but 26 years of age, while Princesses Xenia and Vera of Montenegro are also both getting on in years.

ATTITUDE.

FAVORS POLICY OF PREMIER.

SPANISH PARLIAMENT HAS UNKNOWN ELEMENT.

Canalejas Announces That Church's Complaint Will Be Heard When Cortes Opens—Expresses Belief That People Are Back of Him in Taxation of Monks' Property.

[BY DIRECT WIRE TO THE TIMES.]

MADRID, Sept. 17.—[Exclusive Dispatch.] With only a fortnight to intervene ere the reassembling of the Spanish Parliament to pass judgment upon the policy of Canalejas in dealing with the conditions created by the Carlists and clerical parties, the indications are that the outcome will be favorable to him.

The Liberals are fairly well united, while the uncertain factor is Señor Lerroux, there being a deal of conjecture as to the direction in which his influence will be thrown.

Canalejas, making an indirect reference to the arrangements of Mgr. Rinaldini, papal nuncio, for meetings of protest against the "padlock bill," on October 2, announced that on the opening of the Cortes he will propose the simultaneous discussion of the budget and of special bills dealing with the political questions.

The Premier is optimistic regarding the financial situation, and the better collection of taxes, and he believes that the Spanish nation "desires to live on the magnificent properties of the monks some portion of the budget of $200,000,000, of which the clergy receive nearly $70,000,000 in pensions." Impartial reports agree that, although in Navarre, Aragon and Catalonia an army could be raised at short notice to defend the Roman Catholic church, the elements of a serious war do not exist in Spain to-day, and that the only really formidable danger to peace is the Republican-Socialist coalition, a thing, Canalejas says, yet to be explained satisfactorily.

ANNOUNCE CUSTOMS METHODS.

Many Americans Aroused at New York Vigilance Are Returning Home by Way of Canada.

[BY DIRECT WIRE TO THE TIMES.]

OTTAWA (Can.) Sept. 17.—[Exclusive Dispatch.] Never before has there been such a rush of American traffic from Europe, via Canada, to the New England States and the State of New York as that being experienced in the city of Montreal.

This marks a widespread revolt in the United States against the customs laws and their administration at the port of New York and at other American Atlantic ports of entry.

Those tourists state that they are treated as if they were a lot of bandits at New York, first being made to turn out their pockets inside out and in many cases, obliged to divest themselves of their clothing.

On coming to this country, these Americans say they deal with customs officials who, while performing their duties strictly as prescribed in the regulations, are courteous and civil and always observe the standards of decorum and decency in their relations with passengers returning home from abroad.

Recent dispatches from Washington indicate that the American authorities have quickly "got wise" to the new scheme and are sending some New York customs experts for duty along the Canadian border.

SOUTH STEALS A LADY FAIR.

Girl Was Willing—Parents Will Charge Abduction, Although She's Twenty-two—Hungarian Law.

[BY DIRECT WIRE TO THE TIMES.]

ROME, Sept. 17.—[Exclusive Dispatch.] As a wealthy and distinguished member of the Hungarian aristocracy, who has successfully kept his name out of print, sat at breakfast with his wife at the Hotel Britannique, Viareggio (Italian Riviera,) on Sunday, the eldest daughter, a noted society beauty, did not make her usual appearance.

Her passion for a youth who had followed her to the seaside resort was not admitted by the parents.

On the previous day the lovers, who had been forbidden to communicate, outwitted all plans to keep them apart. As she was entering her bathing machine he climbed to the roof and a few hurried words were exchanged. Next morning a closed cab, with the lovers inside, was driven at full gallop through the village.

Borrowing the automobile of the Marchioness of Torrigiani, the father made a dash in the direction taken by the lovers, but the chase was soon given up as useless.

The parents say that, according to Hungarian law, their daughter, though 22, is still a minor. Both the girl and the youth have many relatives and friends in Italy, and the elopement has caused much interest.

A warrant has been issued against the lover, charging abduction.

LATEST EUROPEAN MONARCH AND HIS GUESTS.



Prince Mirkan King of Italy. King Nicholas of Montenegro. Prince Danilo King of Bulgaria. Crown Prince of Servia.

New King of Montenegro and Royal Guests,

at Cettinje, on the occasion of the proclamation of new kingdom. The raising of Montenegro to a kingdom adds two more royal princesses to list of possible wives for royal bachelors, chief of whom is King Manuel of Portugal.

CHOOSE GOETHE DESIGN.

International Jury Selects Hahn Model for Lincoln Park, Chicago, Memorial.

[ASSOCIATED PRESS DAY REPORT.]

BERLIN, Sept. 17.—The international jury chosen by the German societies of Chicago, to select a design for the Goethe memorial to be erected in Lincoln Park in that city, decided today on the design submitted by Prof. Hermann Hahn of Munich. Nine sculptors competed, the others being A. Jaegers of New York, H. Schuler of Baltimore, Hugo Lederer of Berlin, C. A. Bermann, Hubert Netzger of Munich, George Werba of Dresden, D. Schmikowitz and A. Hanak of Vienna.

All nine designs will be executed for the principal cities of the United States in case the other municipalities express a wish so to commemorate the German poet.

The winning model is fifteen feet high and shows the lightly draped figure of a young man with one foot resting on a block of marble, holding an eagle on his knee. Just above the pedestal is a portrait in relief of Goethe.

SOCIALISTS WIN ELECTION.

Kaiser's "Divine Right" Speech Said to Be Responsible for Reichstag Sucess.

[BY DIRECT WIRE TO THE TIMES.]

BERLIN, Sept. 17.—[Exclusive Dispatch.] The Socialists have won another seat in the Reichstag. The election was at Frankfortlebus in Brandenburg, just outside of the capital, and the Socialists thank the Kaiser for their victory.

This is the ninth seat the party has won this year. It brings their strength in the Reichstag up to fifty-two.

General discontent with the government had much to do with the result, but the Kaiser's recent speech in which he claimed to rule by divine right was made a direct issue in the contest and resentment at that declaration accounts for the Socialists' success.

TO HAVE FINNISH HOME RULE.

Citizens Gather in Mass Meeting Just Before Opening of Parliament to Plead With Representatives.

[BY DIRECT WIRE TO THE TIMES.]

HELSINGFORS (Finland) Sept. 17.—[Exclusive Dispatch.] Before the opening of the extraordinary session of Parliament yesterday a mass meeting of citizens was held, at which resolutions were passed asking their representatives to oppose the new Russian law proposals.

These give Russians in Finland electoral rights equal to those of the natives and if adopted will give the Russians complete control of the Finnish Parliament.

It is declared that at the extraordinary session of Parliament the members will do their utmost to save the remnant of Finnish home rule.

MANY ACTS OF TERRORISM.

More Than Fifty Students Arrested in Russia on Revolutionary Charges.

[BY DIRECT WIRE TO THE TIMES.]

ST. PETERSBURG, Sept. 17.—[Exclusive Dispatch.] More than fifty young students and workers have been arrested recently on charges of plotting acts of terrorism. Dynamite bombs have been discovered in several places and arrests have been made in connection with the attempt of two revolutionaries to return from France to Russia. Both were shot by soldiers when trying to cross the frontier. One of the men was known under the name of Vikita.

In revolutionary circles the arrests and summary shooting are attributed to agents provocateur, but public opinion in Russia is probably too inclined to charge every revolutionary attempt to government agents.

It is believed that in reality these constant arrests and the brutal treatment of political offenders are simply a part of the general oppression undertaken by the present so-called constitutional government.

This condition of affairs is without a precedent in Russian history; it was not as bad even in the reigns of Nicholas I and Alexander III.

LARGEST MID-TERM VOTE.

FEATURES OF MAINE ELECTION.

[ASSOCIATED PRESS NIGHT REPORT.]

PORTLAND (Me.) Sept. 17.—Maine's total vote in the State election last Monday was the greatest ever cast in a Presidential mid-term, and was exceeded only by the Presidential years of 1880, 1884 and 1888. Complete returns show the vote to have been 141,584, of which Frederick W. Plaisted, Democrat, received 73,801, and Gov. B. M. Fernald, Republican, 65,687, making Plaisted's plurality 8114. Plaisted's vote was almost identical with that given his father, Harris M. Plaisted, the last Democratic Governor of Maine, who, in 1880, received 73,713 votes. The total in that year, 147,802, has never been exceeded in Maine. It has been suggested that many of those who voted on Monday went to the polls for the first time since Gov.-elect Plaisted's father was chosen in 1880.

ARREST BANISHED PRIEST.

HOLD HEAD OF FRIAR ORDER.

[ASSOCIATED PRESS DAY REPORT.]

LISBON, Sept. 17.—According to today's papers Monsignor Baldomero, superior of the Aldea Ponte friars, was arrested as he was entering the Spanish monastery. The monastery was recently closed by an imperial decree and its opponents were expelled and threatened with arrest if they return to this country.

FOREIGN BRIEFS.

More Cholera in Italy.

ROME, Sept. 17.—During the last twenty-four hours, in the compartment of Apulia, Southeastern Italy, there were five deaths from cholera and nine new cases.

Turkey-Roumania Military Pact.

PARIS, Sept. 17.—The Matin says this morning that Turkey has concluded a secret military convention with Roumania, by which the Roumanian Army will aid Turkey in case Bulgaria is attacked.

Emperor's Life Menaced.

BERLIN, Sept. 17.—A special dispatch to the Morgen Post, from Funfkirchen, Hungaria, says a formidable bomb was dicovered Friday lying on the railroad track in front of Emperor William's train, in which he was going to the hunting lodge, Mohacs, twenty-five miles south of Funfkirchen.

Gold Leaves London.

LONDON, Sept. 17.—Bullion amounting to £250,000 was withdrawn from the Bank of England for shipment today, £150,000 going to Egypt and the remainder to Constantinople.

Accuse Castro, Deposed President.

TENERIFE (Canary Islands) Sept. 17.—A manifesto bearing 1500 signatures and accusing former President Castro of Venezuela of organizing a plot in the Canaries against the life of the present Venezuelan executive, Juan V. Gomez, is being circulated here.

Many Jews Being Expelled.

KIEV (Russia) Sept. 17.—The police have become more active in expelling the Jews who have been ordered back within the restricted territory set aside for them. From September 12 to 15, eighty-four persons were driven out or given a brief period in which to make their exit. Thirty-two Jews left voluntarily. In the same day fifty-six persons were expelled from the suburbs of Solomonk and Omlefka.

Edith Delys Weds

LONDON, Sept. 17.—Miss Edith Delys, the operatic soprano of Lynn, Mass., and Viscount de St. Hilaire were married here today.

Assailant Fires Twice at Officials.

POINTE-A-PITRE (Guadalupe) Sept. 17.—Two shots were fired into the Governor's carriage today. The occupants, who were the president of the court and other officials, were uninjured. The assailant escaped.

A profit of about $9,000,000 accrued to the Italian government last year, through the national lottery, run under government control. The total lottery receipts were nearly $16,500,000, half of which the State paid out in expenses and winnings. The lottery business increased more than $1,500,000 over the preceding year, according to a report by Consul-General Smith at Genoa.

PROSPECTIVE.

CHINA MAY HAVE WAR FLEET ALL BUILT IN SAN FRANCISCO

Gigantic Order, Which Will Mean Expenditure of Millions of Dollars, Is Object of Trip of Charles M. Schwab to the Coast—Bethlehem Steel Company Is Hopeful.

[BY DIRECT WIRE TO THE TIMES.]

SAN FRANCISCO, Sept. 17.—[Exclusive Dispatch.] A fleet of battleships for the Chinese navy is to be built in San Francisco. Millions will be spent here in the purchase of supplies and for the living expenses of the thousands of workmen needed to turn out the gigantic order if the efforts of some of the foremost financiers of this country are crowned with success.

This is the purpose of a visit which Charles M. Schwab, former president of the United States Steel Corporation and owner of the Union Iron Works and other large plants, is to pay to this Coast within the next twenty-four hours.

The big financier is hurrying across the continent in his private car to meet Prince Tsai Hsun, uncle of the Emperor of China, who is due to arrive on the steamer Manchuria late Monday night or early Tuesday morning. Schwab and his party, which comprises prominent steel magnates, will accompany the Chinese imperial party to Washington.

President John A. McGregor of the Union Iron Works is authority for the information that Schwab is coming across the continent for the purpose and the further fact that the Bethlehem Steel Company has submitted specifications and estimates for the Chinese craft, which have been considered very favorably.

It is known that the Chinese government has decided to build a navy which will be on a par with many of the best navies of the world.

At the outset, the fleet to be constructed will number twelve or fifteen battleships. Of this number at least six or eight will be A No. 1, and any one of them will mean the expenditure of millions.

Whether the contract for the entire number of ships can be secured by the Bethlehem Steel Company, which owns the Union Iron Works, is a matter of conjecture which can only be determined after Schwab has been in conference with Prince Tsai and the authorities at Washington.

The advantages of building the war vessels at San Francisco has been strongly urged by the eastern steel magnates. The capacity of the plant of the Union Iron Works is exceeded by few in this country.

Schwab is accompanied by H. G. Schneider, vice-president of the Bethlehem Steel Company, and another whose identity is not known. The party has secured reservations at the St. Francis Hotel. The party is in the private car, Loretta, which passed through Omaha yesterday.

Primarily, the visit of Schwab and Schneider is to meet Prince Tsai Hsun. The Prince and the naval officers with him will accompany Schwab to Washington, D. C.

VIEW.

SEES BIG NAVY ALLIANCE.

EDUCATOR SAYS GERMANY WILL FORCE IT.

Head of Northwestern University Believes United States and England Will Be Forced to Unite Against Teutonic Encroachment—Gives His Impressions of Fatherland.

[BY DIRECT WIRE TO THE TIMES.]

CHICAGO, Sept. 17.—[Exclusive Dispatch.] An Anglo-American alliance, with a combined navy, which will protect all the English-speaking peoples of the world against Teutonic encroachment, may grow out of the terror with which Germany's naval construction programme is now viewed in England.

This, at least, was the opinion formed by Abram W. Harris, president of Northwestern University, in the course of a two-months' tour of Europe, from which he returned today.

Conversation with British statesmen convinced him, he says, that fear of a German war of conquest has become a very real and important factor in shaping British policies, and England already is beginning to look longingly across to her American cousins for support in case of trouble.

Rumors of wars, however, were not the only things that will bear watching, which Dr. Harris found going on in Europe. His impressions are summarized as follows:

He found Germany in a fair way to gain the commercial supremacy of the world.

A government department of the United States doing as much for scientific business methods as the Department of Agriculture has for scientific farming, is the only means by which the United States can put itself on an equal footing with the Teutonic nation.

NOT TRUE.

NOT SWINDLED, SAYS THE WIFE.

DR. LANGE ON VERGE OF NERVOUS COLLAPSE.

Chicago Physician Has Had a Bunch of Financial Troubles, But It Is Denied That He Purchased at a Great Price an Alleged Process for Transmuting Silver.

[BY DIRECT WIRE TO THE TIMES.]

SCRANTON (Pa.) Sept. 17.—[Exclusive Dispatch.] Reports that Dr. F. W. Lange was swindled into buying at a big figure an alleged process for transmuting silver, were today denied by his wife. She says that Dr. Lange is on the verge of a total nervous collapse, at his home on Madison avenue.

The disappearance of Dr. Lange's brother, L. A. Lange, a couple of weeks ago, almost caused a run on the New Schiller Building & Loan Association, of which he was secretary. He was indebted to the association more than $100,000, but made it good by beggaring himself and his father, and borrowing from friends. This added to Dr. Lange's worries.

A number of suits have recently been brought in the local courts against Dr. Lange. Two of his properties have been advertised for sale by the Sheriff, because of his inability to raise the interest on two notes, amounting to $29,500. Dr. Lange announced early this week that he had arranged to stay the sale, but since the financial entanglements of the Lange family have become public their creditors have been pounding them.

No process of transmutation was discovered in his office when the effects were seized.

TO TRY LONG RANGE SHOTS.

Atlantic Fleet Plans Target Practice at Six Miles—Longest on Record. Seas Prevent.

[ASSOCIATED PRESS NIGHT REPORT.]

U.S.S. KANSAS (Southern Drill Grounds, by wireless via Portsmouth, Va.) Sept. 17.—A rough sea and heavy winds which prevailed this morning prevented the sixteen battleships of the Atlantic fleet under Rear-Admiral Seaton Schroeder from taking up their work in the annual battle practice.

Never before in the history of the American navy has an effort been made to shoot at targets at a distance of 10,000 yards which is nearly six miles.

FIRM STAND.

BLACKS HOLD A BIG STICK.

DOWN ON NEGRO DISCRIMINATION IN NEW ORLEANS.

Baptists in Convention Resolve Not to Indorse That City for Exposition Unless Jim Crow Street Cars Are Abolished During the Panama Celebration.

[BY DIRECT WIRE TO THE TIMES.]

NEW ORLEANS, Sept. 17.—New Orleans must abolish the Jim Crow street car system and the South must not discriminate between whites and blacks on its railroad trains, if the National Negro Baptist Association, in convention here, is to indorse New Orleans as the site for the Panama exposition in 1915. There are 10,000 delegates in attendance.

"These discriminatory regulations are very degrading," declared one prominent negro delegate, in supporting the resolution. "Our wives have been grossly humiliated by having to stand on crowded rear platforms of street cars during the convention here," asserted another.

The general trend of the sentiment in the big convention was that the blacks had fared very badly with the New Orleans Jim Crow street cars, which force negroes to sit behind screens.

Texas and the whole South is largely represented at the convention. In point of numbers it is one of the largest conventions ever held in this city. Today's resolution indorsing the exposition on these conditions also made an appeal to the several Legislatures of the Southern States, asking that the Jim Crow laws, as applied to railroad trains, at least, be suspended during the time of the exposition, so the blacks could travel on an equality with the whites.

"TRUST BUSTER" IN NEW YORK.

Kellogg Says He Hasn't Been Offered Bower's Job and Would Not Take It Anyway

[ASSOCIATED PRESS DAY REPORT.]

NEW YORK, Sept. 17.—Frank B. Kellogg, the government "trust buster," who has been prominently mentioned as a possible successor to the late Solicitor-General L. C. Bowers, is in New York.

"I do not believe there is anything in it," was his comment when asked as to the rumors of his pending elevation to the position of Solicitor-General. "At least this much is certain: I have not been offered this office, and I have no expectation that I will be offered it. In any event, I could not accept it. I am not a candidate for any office whatsoever."

Mr. Kellogg is at work preparing arguments for the government in the Union and Southern Pacific merger suit, which comes up in St. Paul on October 10.

C. A. Severance will be associated with Mr. Kellogg.

A. C. McClurg & Co., Chicago,
Showing entire sample line of wholesale holiday goods. 720 South Spring St.

AUGUST CIRCULATION OF THE TIMES.

The following are the sworn statements of the circulation of The Times for August, 1910:

STATE OF CALIFORNIA, COUNTY OF LOS ANGELES, ss.:

Harry Chandler, Assistant General Manager of the Los Angeles Times, being duly sworn, declares upon his oath that the following is a true and correct office record of the circulation of said newspaper for the month of August, 1910:

AUGUST, 1910.

1	51,580	15	51,860
2	51,580	17	57,600
3	51,590	18	52,850
4	51,520	19	51,690
5	51,530	20	51,630
6	51,570	21	83,540
7	83,510	22	51,300
8	51,470	23	51,600
9	51,430	24	51,540
10	51,480	25	51,540
11	51,430	26	51,570
12	51,430	27	51,670
13	51,720	28	83,500
14	83,500	29	51,630
15	51,470	30	51,490
		31	51,630

Total 1,782,200

The average circulation for every day of August, 1910, was..... 57,877

The average circulation for every day of August, 1909, was..... 54,035

Showing an average daily GAIN over the corresponding month of 1909 of.... 1,842

HARRY CHANDLER.

Subscribed and sworn to before me this 31st day of August, 1910.

(Seal) T. L. CHAPIN,
Notary Public in and for the County of Los Angeles, State of California.

A. L. Dennis, being duly sworn, declares that he is and has been for ten years Superintendent of Circulation of the Los Angeles Times; that the above detailed statement of circulation for the month of August, 1910, is correct, and shows the actual number of papers printed for each day of the month named.

A. L. DENNIS,
Superintendent of Circulation, The Times.

(Seal) T. L. CHAPIN,
Notary Public in and for the County of Los Angeles, State of California.

Theaters—Amusements—Entertainments

BASEBALL—LOS ANGELES vs. OAKLAND
CHUTES PARK, Sept. 12, 14, 15, 17, 18, 2:30 p. m.
VERNON PARK, Sept. 14, 2:30 p. m.; Sept. 18, 10:30 a. m.
Ladies free every day except Saturdays, Sundays and Holidays—Kid's day

Timely Special Announcements.

VISIT THE—
CAWSTON OSTRICH FARM SOUTH PASADENA
The Celebrated Farm the Newspapers of America Have Been Describing Since 1886.
See The 80 Gigantic Birds—The Largest Incubator in the World. The Factory Making the Famous Cawston Ostrich Plumes.
25c Round Trip, Including Admission
Tickets at Our City Store and P. E. Ry. Depot
TAKE SOUTH PASADENA CARS ON MAIN STREET
CAWSTON CITY STORE, 313 SOUTH BROADWAY

LOS ANGELES OSTRICH FARM—
OPP. EASTLAKE PARK.
All Yellow Cars Transfer Direct to Farm. Fare 5c.
BABY OSTRICHES
HATCHED DAILY
Excursion tickets, round trip and admission, 25c. WE HAVE ONLY ONE.
Store 324 S. Broadway, Next to Blackstone's

Superb Routes of Travel.

SUPERB BEACH ATTRACTIONS

VENICE
GREAT SCENIC RAILWAY
DANCING, BOATING, PLUNGE AND SURF BATHING.
Chiaffarelli's Concert Band

Ocean Park--Santa Monica
PLUNGE AND SURF BATHING, DONATELLI'S CONCERT BAND

REDONDO BEACH
DELIGHTFUL TEN-MILE RIDE ALONG the OCEAN. BAND CONCERTS, DANCING

PLAYA DEL REY
FISHING, BOATING, BATHING—FISH DINNER AT AUDITORIUM

Los Angeles Pacific Ry.
BALLOON ROUTE EXCURSION STATION, HILL ST., BET. FOURTH AND FIFTH

SAN FRANCISCO AND PORTLAND S. S. CO.
NEW STEAMSHIP
BEAVER
SAILS WEDNESDAY, SEPT. 21
AT 10:30 A.M. FROM SAN PEDRO FOR SAN FRANCISCO, ASTORIA & PORTLAND.
NEW S. S. BEAR SAILS SEPTEMBER 28; S. S. ROSE CITY, OCTOBER 5.
Ticket Office 530 South Spring Street
TELEPHONES: MAIN 802—10356.

PACIFIC MAIL S.S. CO.—For Honolulu, Japan, China, India, Manila and Around the World
Steamers Manchuria, Mongolia, Korea, Siberia, China, Tenyo-Maru, and Chiyo-Maru now in service, being largest vessels sailing from the United States to the Orient via Honolulu. SAILINGS FROM SAN FRANCISCO.
September 6, 13, 20, 27; October 4, 11, 18; Nov. 1, 15, 22 and later.
Sailings from Eastern ports for all Trans-Atlantic Steamships. Lines at Regular intervals. For literature apply to T. A. Graham, Agent, 600 South Spring and corner Sixth.

San Francisco, Eureka, Seattle, Vancouver, Victoria
STEAMERS GOVERNOR OR PRESIDENT—Leave San Pedro 10:30 A.M., Redondo 2:00 P.M., EVERY THURSDAY.
STEAMER SANTA ROSA leaves San Pedro 10:30 A.M., Redondo 1:00 P.M., Every Sunday.
FOR SAN DIEGO—Daylight Ocean Excursions—leave San Pedro 10:30 A.M., Every Wednesday and Saturday.
Low Rates—Largest Steamers—Quickest Time—Best Service.
TICKET OFFICE—548 S. SPRING ST. Phones—Home F2561; Sunset—Main 47. Rights reserved to change schedules.

FOR SAN FRANCISCO, SEATTLE, TACOMA—
AND ALL PUGET SOUND PORTS, MODERN, FAST, STEEL VESSEL
ADMIRAL SAMPSON, Wednesday, Sept. 21, 10 A.M.
Through Freight and Passenger rates all Northwest points. ALASKA-PACIFIC S. S. CO., E. J. EDWARDS, GEN. AGT., 401 Lissner Building—Phones: Main 800; Home 10800. TICKET OFFICE, 536 SOUTH SPRING STREET.

$8.35 FIRST CLASS SAN FRANCISCO $5.85 SECOND CLASS
Including berth and meals. Portland, $13.85, $10.85. Seattle, $22.85, $17.85. Passenger service unsurpassed. STEAMERS SAIL TUESDAY, THURSDAY and SATURDAY for SAN FRANCISCO, PORTLAND and SEATTLE. WEST COAST S.S. OFFICE, 536 So. Spring. M. 1300. F2293.

JAPAN—Chrysanthemum Celebration During October
ROUND TRIP $300. Good for stopover at Honolulu either way. Low rates to EUROPE, CHINA, AROUND THE WORLD. Tickets from everywhere to everywhere. HUGH B. RICE CO., 609 South Spring st., Los Angeles, Cal. Agents for all steamship lines and Cook's Tours.

"TIPLESS BARBERY."

Pittsburgh Tonsorialists Start Movement—Want to Be Called Doctors, Too, If You Please.

[ASSOCIATED PRESS DAY REPORT.]

PITTSBURGH, Sept. 17.—A movement is on foot among barbers themselves for "tipless barbery," and the elevation of their profession to the degree of "D.T." or "Tonsorial Doctor."

Dr. J. C. Shannessey, general organizer of the International Barbers' Union, is here promoting the movement. He declares in nineteen States some sort of State board examination is required of barbers, and many are accustomed, like medical men, to send in monthly or quarterly bills.

In an address to the local union he urges that Pennsylvania adopt a license and degree plan, and announces at the national convention of barbers at Indianapolis, September 22, the best public law now in existence would be made as a model indication of nation-wide uniformity in requirements for the profession.

MYSTERY SHROUDS BIG STEAL.

New York Detectives Who Visit Pawnshops to Trace Jewels and Find Are Noncommittal.

[BY DIRECT WIRE TO THE TIMES.]

NEW YORK, Sept. 17.—[Exclusive Dispatch.] Detectives from police headquarters today visited the pawnshops in their efforts to trace $50,000 worth of jewels that had been stolen from a wealthy family. While many detectives were busy on this particular case, others were visiting pawnshops in the hope of tracing the proceeds of some other big robberies, one of them a $25,000 for robbery. Diamonds and other precious stones ranging from one to six carats made up the greater portion of the list of jewels. The detectives were given special instructions not to let the names of the losers appear.

THREW ACID ON ACTRESS.

Former Baseball Star and Hotel Proprietress Are Arraigned on Serious Charge.

[ASSOCIATED PRESS DAY REPORT.]

SAN FRANCISCO, Sept. 17.—Dr. Walter J. Hennessy and Mrs. Mettie Bluhm, who are accused of an assault with carbolic acid upon Mrs. Laura L. Jones in a hotel lobby last night, were arraigned today in the Police Court and held in $20,000 bonds each to appear on Monday next for trial.

Considerable mystery surrounds the case. Hennessy is a former professional baseball player, and until recently was a surgeon in a local railway hospital, having served also in the same capacity for a street car company of New York.

Mrs. Jones is an actress, and under the name of Laura Lyle appeared with a stock company in Los Angeles. Her friends say that Hennessy has pursued her with his attentions for some time. She met him last night in the lobby of the hotel in which she lived, and after an altercation Hennessy dashed acid into her face and eyes. Bluhm, who had accompanied

PACIFIC SLOPE. Happenings Along the Coast.

CAMP ATASCADERO.

WAR GAME IS RATHER TAME.

Spectacular Features Are Being Omitted.

Regulars Only in Maneuvers Yesterday.

New Mexico Militia to Arrive Today.

[ASSOCIATED PRESS NIGHT REPORT.]

CAMP ATASCADERO, Sept. 17.—"War's alarm" again reëchoed throughout the beautiful wooded hills and dales of Atascadero today in the second field operations of the army maneuvers now going on under Brig.-Gen. Tasker H. Bliss. Heliographs flashed from height to height.

"Wig-wag" flags denoted the activity of detachments of the Signal Corps at points of observation, batteries of field guns thundered across the flats, columns of cavalry galloped along under the protection of hills with patrols on the ridges to the right and left to guard against surprises, and behind all were the ambulances with their Red Crosses, drawn by plodding mules.

This is a kaleidoscopic birdseye view of today's field operation participated in only by the regulars, the Arizona detachment having arrived too late last night to take part in the maneuvers today.

As a matter of fact, there was little excitement and less of the spectacular in the "battles" than this picture might indicate.

There are no cavalry charges, with sabers flashing in the sun, no rushing of heights at the point of bayonet, and so far the roar of artillery has been conspicuous by its absence.

Thin lines of khaki-clad infantry, inconspicuous against the brown landscape, move forward in skirmish order, now slowly taking advantage of every tree and defensive position, now on the run.

A single shot and then a scattering volley. The force may be opposed by a regiment or by no more than a score of men composing an outpost. That is for the commander to find, as best he can, or deduce from the lay of the ground and as the situation develops.

Upon the quickness and accuracy of his judgment, his resourcefulness and the tactical disposition of his troops will depend the report of the umpires and the criticism or praise bestowed upon him.

RESOURCEFULNESS TESTS.

The umpires render no decisions that one side or the other has "won." Some of the problems given a commander and his troops are impossible of "winning," the principal, if not the sole object, being to test resourcefulness, the ability to meet sudden emergencies and to note what tactical disposition is made of troops under certain conditions that are supposed to exist.

The operations today were by regiments. The Eighth United States Infantry, commanded by Col. Mason, had a spirited encounter with several troops of cavalry under Capt. Sweezy near Devil's Gate Pass, a narrow gorge in the mountains three miles west of camp.

At the same time the signal corps, under Capt. Stamford and Lieuts. Beck and Prosser, were exchanging and forwarding information from the different mountain tops, while the Thirtieth Infantry and several companies from the Eighteenth, under Col. Chubb, with Maj. Kirby as adjutant, worked out another problem near the railroad toward Templeton, and batteries of artillery were operating by themselves in another direction, but in plain view from one of the heights.

The National Guard of New Mexico, a regiment of infantry, two troops of cavalry and a battery of light artillery commanded by Gen. A. S. Bowen, a former officer of the regular army, now Adjutant-General of the Territory, will arrive tomorrow morning.

With the militia from the two Territories in camp with the regulars, the maneuvers next week will assume greater importance and be on a much larger scale.

Tomorrow being Sunday, there will be no drills or field movements.

HONOR NOT COVETED.

Workman Is Nominated by Third District Democrats, But He Doesn't Want to Run.

[BY DIRECT WIRE TO THE TIMES.]

SACRAMENTO (Cal.) Sept. 17.—[Exclusive Dispatch.] "Uncle Billy"—W. H. Workman has been named by the Democrats as their candidate for member of the State Board of Equalization in the Third District as opposed to Jeff McElvaine, incumbent.

Workman received 296 votes on the Democratic ticket, and, this being the highest cast, he is named.

"Uncle Billy" doesn't covet the honor and has written a letter to Secretary of State Curry saying that his name was written without his consent and he does not want the nomination. Mr. Curry has written that it will be necessary for Workman to make affidavit before some notary that he does not accept the nomination and will not make the campaign and if this is received at the office of the Secretary of State before the certificate of nomination is issued his name will not appear upon the official ballot.

THREW ACID ON ACTRESS.

Former Baseball Star and Hotel Proprietress Are Arraigned on Serious Charge.

[ASSOCIATED PRESS DAY REPORT.]

SAN FRANCISCO, Sept. 17.—Dr. Walter J. Hennessy and Mrs. Metta Bloom, who are accused of an assault with carbolic acid upon Mrs. Laura L. Jones in a hotel lobby last night, were arraigned today in the Police Court and held in $20,000 bonds each to appear on Monday next for trial.

Considerable mystery surrounds the case. Hennessy is a former professional baseball player, and until recently was a surgeon in a local railway hospital having served also in the same capacity for a street car company of New York.

Mrs. Jones is an actress, and under the name of Laura Lyle appeared with a stock company in Los Angeles. Friends say that Hennessy has pursued her with his attentions for some time. She met him last night in the lobby of the hotel in which she lived, and after an altercation Hennessy dashed acid into her face and on his automobile, together with Mrs. Bloom, who had accompanied him to the place. Later they were placed under arrest.

Mrs. Bluhm is the proprietress of a local hotel.

Mrs. Jones is badly burned on the shoulders and neck, and is in such a serious condition that she fell in a faint on leaving the courtroom today, remaining unconscious for some time. She declares that she gave no cause for the attack she accuses Hennessey of having made, and cannot explain his action.

Hennessey was released on bail late today, and was immediately removed to a sanatorium. Mrs. Bluhm is still in custody.

THE LADY WAS INDIGNANT.

Book-keeper Worsts Marysville Hotel Man Until He Cries for Help. She Says He Insulted Her.

[BY DIRECT WIRE TO THE TIMES.]

MARYSVILLE (Cal.) Sept. 17.—[Exclusive Dispatch.] Capt. J. Rupert Foster, a well-known hotel man of this city and ex-president of the Chamber of Commerce, prominent in business and promotion work of the city and county, was worsted in an encounter with a woman book-keeper in the office of the Western Hotel yesterday. His cries for help attracted a crowd that saved him from continued rough handling.

The book-keeper is Mrs. Creese, who has been connected with the hotel office several years.

Several guests were in the lobby of the hotel, when a commotion behind the glass shields of the office attracted notice. Mrs. Creese had hurled a portable telephone instrument at Capt. Foster and was following it with various pieces of desk furnishings, finally striking him on the head with a heavy ledger. It was then that Foster called for help.

The noise brought excited people from the business houses across the street. Mrs. Creese alleged Foster had said something to her that was improper. She has prepared to leave the city.

Foster formerly followed the sea, but his training as master of a crew of sailormen did him no good in today's encounter.

PREPARATION.

CARRY SUPPLIES TO NORTHLAND.

POWER SCHOONER DEPARTS WITH LAST LOAD.

Education Bureau Completes Transfer of Supplies for Alaskan Schools, Many Ports Being Out of Beaten Path of Regular Vessels and Harbors Are Dangerous.

[BY DIRECT WIRE TO THE TIMES.]

TACOMA, Sept. 17.—[Exclusive Dispatch.] With the sailing Monday of the power schooner J. P. Abler, the Bureau of Education will have finished its difficult task of distributing 2000 tons of supplies along the unfrequented portions of the west coast of Alaska and Aleutian Islands.

At most points where the supplies are put ashore there are neither harbors nor safe landings. At one point where the Abler put off lumber and complete equipment for a new school at Hooper Bay, no previous ship has touched. This season lumber and material for four new schoolhouses, a herd of cattle and material for caches which will be established to protect the reindeer, have been carried north, besides the regular supplies for the forty old schools in the northern district.

Credit for this successful work may be divided between W. T. Locke, superintendent of the government schools in Alaska; H. C. Sinclair, supply agent of the Alaska schools; Capt. Jamison of the schooner St. Helene, and Capt. Hoffman of the Abler, both of whom had to do some clever navigation and lightering among the Aleutian Islands.

The Abler's cargo was building material for schools at Good News Bay and Hooper Bay. Vegetarian foods are contained in large cases.

At the last moment Mr. Locke received a frantic message from Andrew H. Jacobson, the head carpenter engaged in constructing the schools. Mr. Jacobson is a rigid vegetarian. He stated that he is starving and directed Mr. Locke to lay in a winter supply of food that would conform with his scruples.

PROMINENT MERCHANT DIES.

Acute Gastritis, Superinduced by Ptomaine Poisoning, Takes Off Portland Citizen.

[BY DIRECT WIRE TO THE TIMES.]

PORTLAND (Or.) Sept. 17.—[Exclusive Dispatch.] Simon L. Kafka, a wealthy pioneer merchant, is dead at the home of his daughter, Mrs. Harry H. Holzman, No. 491 Davis street.

Friday night he ate a luncheon in a downtown restaurant, which included a chicken tamale. Four hours later he expired in agony of ptomaine poisoning.

Kafka, upon quitting the store with which he was connected, ate luncheon and took a walk and a trolley ride, arriving at his home shortly after 6.

An hour later he began to feel ill. Alarming symptoms developed. His daughter summoned a doctor, who diagnosed the trouble and made a hard fight to save his patient's life.

Death came soon after 11 o'clock. The doctor gives the cause as acute gastritis, superinduced by ptomaine poisoning.

Mr. Kafka was 56 years of age, and had been well known as a merchant in Portland for more than twenty-five years.

PROPOSED.

NEW STYLES IN HEART FETTERS

Marriage and Divorce Commission Meets.

Discussion of Bills Planned for Legislature.

General Campaign to Open in November.

[BY DIRECT WIRE TO THE TIMES.]

SACRAMENTO, Sept. 17.—[Exclusive Dispatch.] The Interdenominational Commission on Marriage and Divorce, of which Bishop W. H. Moreland is president, met here yesterday.

Francis M. Moody of Pasadena, who is field secretary of the commission, addressed the meeting to some length on the bills that will be presented to the coming Legislature relative to marriage and divorce. These bills will be under five heads:

(1.) A marriage license bill, providing that ten days' notice must be given by parties intending to be married before a license can be issued.

(2.) The Senate substitute bill providing that a divorce examiner must be appointed in every county of this State, and must appear in every divorce case to contest the same.

(3.) A bill amending both sections of the present law to punish adultery, by dropping out the words "open and notorious," from both sections.

(4.) A bill providing for the presence of the defendants to all divorce actions in court at the trial either in person or by deposition, whenever they can be found.

(5.) Seven minor bills, all of which were referred to the State Legal Committee for their consideration and action, with the recommendation that the first four be submited to the Legislature in suitable form.

PREACHING CAMPAIGN.

The second Sunday in November was selected as the day of opening the general campaign.

All pastors will be furnished with literature setting forth the facts and statistics on the divorce evil and the proposed legislation, and requested to preach that day and subsequently on the subject, setting forth the scriptural grounds of marriage and the family relation, and calling attention to the alarming prevalence and growth of the divorce evil in the State.

When fully organized the membership of the commission will consist of all pastors and such laymen as may be nominated and duly elected thereto.

SMUT ERADICATOR FOUND.

Washington Farmers Are Now Sowing Spring Wheat in the Fall—Hope to Raise Quality.

[BY DIRECT WIRE TO THE TIMES.]

TACOMA (Wash.) Sept. 17.—[Exclusive Dispatch.] That the standard of wheat grown in the north will be materially raised by the discovery made at Dayton is the opinion of the leading grain buyers and farmers familiar with the result of the first tests made.

Working always for the perfection of fall wheat, which yields more heavily, several Dayton farmers have discovered that if spring wheat is used for planting fall crops, smut will be eliminated.

So far as known Henry Watrous, a Columbia county farmer, made the first experiments and he has succeeded in eradicating smut from his grain, besides getting an increased yield an acre. The news has spread and now many farmers are planting spring grain in the fall.

BOOK FURNISHES CLEW.

Los Angeles Bank Identifies Account Found on Body of Man Stricken at Oak Park.

[BY DIRECT WIRE TO THE TIMES.]

SACRAMENTO, Sept. 17.—[Exclusive Dispatch.] Ten days ago a stranger dropped dead in Oak Park, a suburb of Sacramento, and his identity was not established until yesterday when Coroner Gormley received a letter from the First National Bank of Los Angeles, where the dead man had an account. A check book upon the Los Angeles bank was found in his pocket. The bank wrote to the Coroner:

"So far as our investigations go, we believe the effects you sent us—a check book and a memorandum—are the property of one Max Schoen, who opened an account with us on July 25, and who at that time gave his address as Nineteenth Ward Bank, N. W.

"This bank replied to us as follows: 'Max Schoen of No. 224 West Twenty-second street had an account with us for about one year. Further than that we have no information regarding the man.' He claimed at the time he opened his account with us in Los Angeles that he was in the show business and we believe he went North on August 21 on the steamer Hanalei."

The man was buried yesterday.

LOSE AUTO IN QUICKSAND.

PARTY REACH SHORE SAFELY.

[BY DIRECT WIRE TO THE TIMES.]

AUSTIN (Nev.) Sept. 17.—[Exclusive Dispatch.] While attempting to cross the reservoir in an automobile Friday night, George Perkins with his wife and Mr. and Mrs. Sam Rosenthal of Reno were compelled to desert the machine in the middle of the river and make their way to the bank.

The treacherous quickmire gradually sucked the automobile beneath the surface.

Mr. and Mrs. Perkins and Mr. and Mrs. Sam Rosenthal left Reno several days ago on a trip to the Northumberland district, where the men have mining property. Squarely in the middle of the river bed, where several inches of water were coursing merrily over the mud, the machine stopped short, caught in the grip of the quicksmire, where it was held firm.

The occupants scrambled to the shore, and hailed a Nevada Central train, which took them to Austin.

NOT FOR LONG, NOW.

WIFE TEACHES SCHOOL WHILE HUBBY LIVES LIFE OF LUXURY.

[BY DIRECT WIRE TO THE TIMES.]

SANTA CRUZ, Sept. 17.—[Exclusive Dispatch.] Superior Judge Lucas F. Smith today rendered a decision in favor of Elizabeth A. Noel, who sued her husband, Theophilus Noel, for divorce. Noel is now living at Bering Springs, Mich.

The next move will be the effort of Mrs. Noel to collect judgment, through the Michigan courts, based on Judge Smith's decision. It is not known whether Noel will resist this move. The decision is sweeping in its effect in dealing with the sensational complaint against the millionaire medicine man of Chicago, who lived here for a number of years.

The Noel's were married in Chicago July 12, 1893, the complaint being filed as far back as May 18, 1905. In the decision it is estimated that they made a fortune of one million by selling patent medicine.

Property was purchased in Illinois, Michigan, Canada and this city. This is held by the court to be community property, and as such the plaintiff gets one-half, besides their beautiful home here on Noel Heights, which Mrs. Noel had homesteaded. She also is awarded attorneys fees $1500 and $500 per month for her support.

"The various acts of cruelty alleged in the complaint have been established by competent evidence," says Judge Smith, "and the plaintiff is without means of support and is compelled to earn her own living by teaching school while the defendant is living in ease and luxury at his palatial summer residence in the State of Michigan."

Noel has turned his business and property over to a son, which will complicate the final settlement.

NO USE FOR INHERITANCE.

Santa Cruz Prodigal Puts Money in Bank and Gets Back on Job.

[BY DIRECT WIRE TO THE TIMES.]

SANTA CRUZ, Sept. 17.—[Exclusive Dispatch.] To suddenly be transformed from a wandering prodigal without a place to lay his head, to a man worth $38,500, is the experience of R. E. Ramage, a good-looking fellow of 30 years, who drifted into this city two weeks ago.

He went to Swan's restaurant for a handout and was willing to work. He did chores for a few days when a letter came from an uncle, J. A. Wortman, Cedar Rapids, Iowa, stating that he had more money than he needed, no direct heirs, and he wanted to do something for the nephew who left his farm when 15 years old.

Ramage was asked to meet the uncle at San Luis Obispo and he lost no time in getting there. He has just returned after receiving this little fortune, still wearing his working clothes and ready to work at anything. He does not know what to do with so much money. He said he would continue to wear working clothes and pretend to be poor, so designing girls will not bother him. His money is in the bank and he expects soon to work on a farm near Merced.

BIG MILLS RETRENCH.

Northwestern Lumber and Shingle Manufacturers Adopt Policy of Curtailment.

[BY DIRECT WIRE TO THE TIMES.]

TACOMA, Sept. 17.—[Exclusive Dispatch.] A policy of general curtailment in production has been adopted by 1000 lumber and shingle manufacturers in Western Washington.

The curtailment has already reached a point where not to exceed 75 per cent. of the mills of the Puget Sound district are operating. Several informal conferences have been held at which the qusetion of further curtailment has been discussed.

The prevailing sentiment of Western Washington lumbermen is that the curtailment will be carried to a point of 50 per cent. before October 1. Not more than two mills are operating nightly on Puget Sound. Advices received today state but one mill is operating nights in Portland.

Southwestern Washington manufacturers are curtailing to the extent of 25 per cent., and will not resume operations until the demand improves. Lack of business is responsible for the curtailment now in progress.

The fall demand from the Middle West yards has not reached the proportions expected due to the partial failure of crops in the Dakotas and the railroads' policy of retrenchment. The railroads, when prosperous, are among the largest consumers of forest products, including heavy timbers and piling.

WIFE AND HIRED MAN.

IT'S THE SAME OLD STORY.

[BY DIRECT WIRE TO THE TIMES.]

GREAT FALLS (Mont.) Sept. 17.—[Exclusive Dispatch.] Mrs. John Wolff, wife of a Canadian immigration officer, with headquarters at Winnipeg, and Emmet Lapp, a farm hand, were arrested here yesterday on the charge of eloping. According to the story told by Wolff it was the old tale of being away from home a large portion of the time and leaving a hired man to look after his ranch near Winnipeg. Lapp and Mrs. Wolff remained hidden in one of the cheap lodging-houses of the city for several days and it was not until they appeared on the street that their arrest followed. United States Immigration Agent Andrews will take the couple across the boundary line, where they will be in charge of Wolff, who is a Canadian officer.

MUCH DAMAGE TO GRAPES.

Rains in San Joaquin County Have Made Much Fruit Unfit for Shipping.

[BY DIRECT WIRE TO THE TIMES.]

STOCKTON, Sept. 17.—[Exclusive Dispatch.] While the exact amount of damage caused by the recent rains will never positively be known, the experts who have been making an inspection of the vineyards of San Joaquin county are of the opinion that it will be more than first estimated.

The second crop of table grapes was just beginning to ripen and those well advanced will not be fit to ship any great distance, though most of that crop will be marketable. The earlier varieties were well cleaned up, but the remainder will not be of much use.

The San Joaquin County Table Grape Growers' Association agreed not to pick or ship grapes until next Monday. In the meantime the berries damaged will be disclosed and the grapes sorted and only the best quality sent out. The loss will in a measure strengthen the market.

The sale of a large shipment of Zinfandels in Chicago at $15.50 by W. C. Brown & Co. of Lodi has caused the growers to take heart and hope that they will receive better prices for their wine grapes, which have been selling from $7 to $9 per ton.

HOLD-UP ANTICIPATED.

BOOTBLACK IS A HERO.

[BY DIRECT WIRE TO THE TIMES.]

RENO (Nev.) Sept. 17.—[Exclusive Dispatch.] Thomas Mutch, a bootblack employed by the Nevada gambling house at Winnemucca, probably prevented the place from being looted last night. He informed the officers that a man was acting suspicious outside the place, and a search revealed J. F. Howell with a skull cap pulled down over his eyes, his coat collar pulled up and an automatic pistol and brass knuckles in his possession. A rude mask was found near by, and he had an extra hat under his coat. A horse saddled and bridled was found close by. It is known that he disappeared from Salt Lake City. He was arrested after a chase. Only last Sunday the gambling house at Ely was held up and a large sum of money stolen.

SEEKS AFFLICTED SQUIRRELS.

NO BUBONIC PLAGUE FOUND.

[ASSOCIATED PRESS NIGHT REPORT.]

SACRAMENTO, Sept. 17.—After a trip through the San Joaquin Valley in search of squirrels afflicted with bubonic plague, Dr. Rupert Blue of the United States Marine Hospital Corps; Dr. Martin Regensberger of the State Board of Health, and Dr. French Simpson, all of San Francisco, arrived in Sacramento tonight. The party made the trip in an automobile, and report the country north of Sacramento and east of the San Joaquin Valley is entirely free from any evidence of plague squirrels.

BIG HUNT IS PLANNED.

MOUNTAIN LION DOOMED.

[BY DIRECT WIRE TO THE TIMES.]

STOCKTON, Sept. 17.—[Exclusive Dispatch.] The hunters in the northern part of San Joaquin county will turn out tomorrow and make an effort to trail and kill a large mountain lion which strayed away from the higher altitudes and took up its home along the bottom lands of the Mokelumne River, northeast of Lodi. For weeks the farmers have been missing pigs, lambs and other small stock and not until a few days ago was the marauder seen, but it was impossible to get a shot at him then.

Hounds will be used to trail the lion to its lair and the sportsmen hope to kill him and stop the trouble. An invitation has been extended to every one who wishes to make the trip and it is expected that there will be a large crowd hunting the lion, which is said to be one of the largest ever seen. Dogs will not tackle him.

HOW DID JURY VOTE?

THEY DISAGREE ABOUT IT.

[BY DIRECT WIRE TO THE TIMES.]

OROVILLE, Sept. 17.—[Exclusive Dispatch.] A judgment recorded in civil action of Pappitnow against E. T. Harriman, in the Superior Court recently, now promises to be set aside. The jury was reported to the court as standing nine to three in favor of a verdict for the plaintiff, but four members of the jury have now sworn to affidavits that they voted against such a verdict. Dist.-Atty. Bond has been asked to investigate, and is doing so. The affidavits made are by Thomas O'Malley, A. W. Smith, S. C. Plymouth and P. O. Dodge. They claim no foreman was named by the jury. More than twenty ballots were taken, and the four men claim they voted for the defendant each time. Verdicts in civil cases require a vote of nine to three, or that proportion.

SLOPE BRIEFS.

Injured in Auto Accident.

OAKLAND, Sept. 17.—Mrs. William Havens, prominent in Oakland and San Francisco society circles, was thrown from her automobile last night and painfully hurt, when the machine collided with a street car.

Export Flour Goes Down.

SEATTLE, Sept. 17.—Millers have announced a 20-cent reduction in the price of Oriental brands of flour, and a 15-cent reduction on Central and Southern American brands. The reductions are due to the desire of millers to stimulate export trade. Since the flurry in June and July the export flour trade has been dead.

You and Coffee Don't Agree?

Thousands have found relief in a change to well-made

POSTUM

"There's a Reason"

16c SALE

Monday and Tuesday—

If you fail to replenish your household supplies from these items Monday and Tuesday, you will miss a saving opportunity you will probably not have again in months. Remember, these prices are for MONDAY AND TUESDAY ONLY.

25c Stuart's Charcoal Tablets	16c	25c Schenck's Pills	16c
25c Calox Tooth Powder	16c	25c Garfield Tea	16c
25c Dagget & Ramsdell Cold Cream	16c	25c Pond's Extract Vanishing Cream	16c
25c Sal Hepatica	16c	25c Dickinson's Witch Hazel	16c
25c Kalynos Tooth Paste	16c	2 10c Cakes Palm Olive Soap for	16c
25c Velvodent Peroxide Tooth Paste	16c	25c Stearn's Headache 6HAC	16c
25c Spiro Powder	16c	25c box 12 Seidlitz Powders	16c
25c Bathasweet	16c	25c Rosaline	16c

Fannie Briggs Carr's Toilet Preparations Sold Here.

We Give S. & H. Green Trading Stamps.

Boswell & Noyes

3rd and Broadway

Tooth Talk

—BY—

DR. C. M. HORN

Here is the regulation (daily) l of conversation between those w come here for the first time and self, for I am always here to rece my patients in person:

"I want to see Dr. Horn."

"Do you really mean that you take out one tooth or a dozen and hurt a bit?"

..... (as usu

"Well, you know, I am a cow when it comes to having a tooth o

.....(same as all the re

(Takes seat, like the "end come.")

"Why, doctor, I never felt it. you sure it's out?

"Is that it?

"Well, upon my word.

"You actually do as you advert don't you?"

.....

"Yes, I know, but they all say th

"Well, I can hardly believe it."

I would be a fool to spend my m ey in advertising a lie.

The same care of my patients tends to the filling and crowning teeth. We don't hurt a bit.

That is why my rooms are alw crowded.

Out-of-town people should writ day or so ahead for a visit, so I be ready to wait on them when come.

"I NEVER HURT A BIT"

Dr. C. M. Horn

New System Dentists

201 Lissner Bldg., 524 S. Spring

Los Angeles.



1911 PACKARD "THIRTY" PHAETON

$4320.00 LOS ANGELES—STANDARD EQUIPMENT INCLUDES TOP.

Do You Know What Packard Service Means?

It means keeping a good car right. Any good piece of machinery, by inattention, may go wrong. We do not want Packard cars ever to be in any other condition than just right. We have the facilities and technical organization for keeping them right. This is part of our job. It is to the direct benefit of all of our customers.

Ask the man who owns one

1911

Packard MOTOR CARS

1911

Deliveries are on schedule. Selection of dates is by order of sales.

We will be pleased to give you a demonstration
Full line of cars in the new fore-door style shown
in 48-page catalog which may be had on request

Western Motor Car Company

727 S. Olive Street

WASHINGTON.

LOOK ALIKE TO PRESIDENT.

No Favorites to Be Played by Administration.

Circulation of Letter Adds Emphasis.

"Regulars" and "Insurgents" on Same Plane.

[ASSOCIATED PRESS DAY REPORT.]

WASHINGTON, Sept. 17.—Indications multiply that the letter written by Charles D. Norton, secretary to the President, to an unnamed politician, is an expression of the policy of President Taft to be followed by the various departments of the government in their attitude in matters of patronage toward all Republicans whether they be "insurgent" or regular.

Copies of the letter have been sent from Beverly to the executive heads of departments in Washington. The copies were not accompanied by a letter of transmittal directing the department heads to heed the suggestions contained in the letter, but merely by a note that the letter had been written by authority of the President. The letter itself is a direct statement that so far as Federal patronage is concerned, the "regular" Republican and the "insurgent" Republican will look alike to President Taft, and is accepted as significant of the attitude of the President and of his intention to place all Republicans, whether they be classed as "regulars" or "insurgents," on the same plane, so far as patronage is concerned.

The receipt of the letter created considerable comment among department officials today, but no difference of opinion regarding it was expressed.

FUEL PLAN NOT NEW.

NAVY DEPARTMENT EXPLAINS.

[ASSOCIATED PRESS NIGHT REPORT.]

WASHINGTON, Sept. 17.—The findings of the naval court, which investigated the recent oil explosion and fire on the battleship North Dakota, that the accident was due to faulty design of installation, appears to have led to a good deal of comment in the press. This has caused the Navy Department to make public today the following statement:

"The installation of the oil burners after designs that have been used by other navies for a long time with great success. Furthermore, all the detailed plans were approved by the Navy Department. Under the circumstances no one can be held accountable unless it is the Navy Department; it provided the installation was in accordance with the approved designs."

PLAN DEATH OF TRUST.

BLOW AT SUGAR COMBINE.

[ASSOCIATED PRESS DAY REPORT.]

WASHINGTON, Sept. 17.—Confirmation of the report that a petition for the dissolution of the American Sugar Refining Company had been completed by the government officials was received here today. It was learned that the present intention at the Department of Justice is to file the suit in New York the time next week. The action will be entirely independent of the criminal proceedings which have attracted such wide attention and resulted in a number of convictions.

WILL HEAR RATE CASE.

INTERSTATE BODY TO SIT.

[ASSOCIATED PRESS DAY REPORT.]

WASHINGTON, Sept. 17.—Announcement was made by the Interstate Commerce Commission today that Commissioners Clements, Lane and Clarke, and possibly Prouty, would occupy the bench when the hearing of the western freight advance was resumed next Monday in Chicago. Commissioner Clements will be the presiding commissioner in the absence of Chairman Knapp, who will be detained in Washington by urgent business.

IRISH LEADERS HOPEFUL.

Power of House of Lords Taken Away Home Rule Redmond Says Is Sure.

[ASSOCIATED PRESS NIGHT REPORT.]

QUEENSTOWN, Sept. 17.—John E. Redmond, leader of the Irish Nationalists; Joseph Devlin, M.P., secretary of the United Irish League; T. P. O'Connor, and Daniel Boyle, M.P., for North Mayo, arrived here this morning on the steamer Britannia, having comprised a special mission of Irish party to the United States, were given an ovation on the eve of their departure by large crowds gathered to greet them.

Mr. Redmond, in a brief speech, said he was going to tell the American that the cause of Irish freedom, instead of being subjected to the stability of the people of Great Britain was tied up inseparably with the



Delegates From Holland to Prison Congress, be held in Washington this week. Reading from left to right the officials are H. C. Dresselhuys, Walter Robertson, A. Van Der Elst and D. O. Engelen, LL.D.

wellbeing and freedom of the democracy of Great Britain.

The struggle today, he added, was between the whole mass of democratic forces in England, Scotland, Wales and Ireland, combined against the last relic of feudalism.

The moment the power of the House of Lords disappeared the road to home rule, he declared, was absolutely clear. Irishmen foresaw plainly early victory for the cause, according to Mr. Redmond.

CHARGES WOMEN WITH FRAUD.

Former Secretary of Late Colorado Springs Millionaire Sues in Federal Court.

[ASSOCIATED PRESS NIGHT REPORT.]

DENVER, Sept. 17.—Clark Mellen of Greenwich, Conn., former secretary of the late W. J. Palmer, the Colorado Springs millionaire, brought suit in the Federal Court in Denver today against Dorothy Palmer, Mrs. Marjory Watt and Mrs. Elsie Myers, daughters of Gen. Palmer, alleging that they had purposely recorded a deed of trust declaration made by Mellen to Gen. Palmer in return for loans aggregating $60,000 for the purpose of establishing claim to the property built by Mellen with the money and of taking the property away from him. Mellen claims that by the terms of Gen. Palmer's will, the indebtness was wiped out.

EXPANSION.

ARREST HANGS OVER BARONS.

TWO OTHER BEEF TRUST HIGHER-UPS ARE AIMED AT.

Development of New Evidence Now in Hands of Government Prosecuter Warrants Indictment of Chicago Packer and Eastern Capitalist by Grand Jury.

[BY DIRECT WIRE TO THE TIMES.]

CHICAGO, Sept. 17.—[Exclusive Dispatch.] An official of a local packing company and an eastern "beef baron" are expected to be named in indictments that will be returned within a day or two by the Federal grand jury in the investigation of the alleged "beef trust."

These men were not named in the indictments that were returned last Monday for the reason that the government's attorneys were unable to produce the witnesses that were needed at that time to complete the testimony against the packers. These witnesses are now available and when they have testified it is believed that the additional indictments will be returned soon afterward.

This phase of the inquiry has to do with the purchase of the New York Retail Butchers' Association by the National Packing Company. This deal was consummated about a year ago and, according to the testimony given thus far, gave the National Packing Company a monopoly in the sale of fresh meats in the eastern markets. It has been charged that in purchasing this association, the National Packing Company violated that clause of the Sherman anti-trust law that refers to combinations in restraint of trade. It is expected that when the remaining witnesses have testified it will be shown that methods were used by the "trusts" in purchasing the association that were in direct violation of this act.

AROUND WORLD IN YACHT.

Craft of San Franciscan Touches at Colombo, Ceylon—Her Owner in Command.

[BY DIRECT WIRE TO THE TIMES.]

BOSTON, Sept. 17.—[Exclusive Dispatch.] A letter from Chester A. Davis, Vice United States Consul to Colombo, Ceylon, says that an interesting arrival in that harbor August 17 was the two-masted American yacht "Seafarer."

This little vessel, which has a gross tonnage of forty-two tons, is on a trip around the world, and is skippered by her owner, L. A. Norris of San Francisco, who has on board with him his little daughter and a companion, Miss Helen Wylde of Seattle, and crew of nine.

Port Said was the last port touched at, and prior to that visits were paid to Malta, Naples, Marseilles, Gibraltar and The Azores.

The "Seafarer" left Boston on April 21, and Port Said was left on July 27. Norris will stay at Colombo only one or two days, as he is anxious to get through to Yokohama soon after touching at Singapore. He expects to reach California in two months or ten weeks, and plans to cross the Pacific without calling anywhere, taking four or five weeks to do so. He has stores and provisions sufficient to last for one year.

NEVADA MASON DEAD.

SAN JOSE, Sept. 17.—Harry N. Stevens, one of the best known members of the Masonic fraternity in Nevada, is dead here. He came here in search of health. The funeral will be held Monday.

UP AND DOWN THE VALLEY.

PITH OF THE DAY'S NEWS FROM THE MIDDLE WEST.

CHICAGO, Sept. 17.—[Exclusive Dispatch.] Although it threatened to rain practically all day, only a few scattering drops filtered through. Otherwise the weather was about what might be expected this time of year. The maximum temperature was 73 and the minimum 61 deg. Middle West temperatures:

	Max.	Min.
Alpena	72	54
Bismarck	80	58
Cairo	84	56
Cheyenne	78	58
Cincinnati	80	53
Cleveland	76	52
Concordia	92	70
Davenport	84	64
Denver	82	62
Des Moines	86	60
Detroit	78	58
Devil's Lake	70	58
Dodge City	92	64
Dubuque	82	58
Duluth	76	56
Escanaba	66	62
Grand Rapids	70	56
Green Bay	74	58
Helena	68	52
Huron	90	62
Indianapolis	78	54
Kansas City	86	62
Marquette	76	62
Memphis	82	62
Milwaukee	70	60
Omaha	90	68
St. Louis	82	60
St. Paul	90	62
Sault Ste. Marie	68	54
Springfield, Ill.	82	54
Springfield, Mo.	82	58
Wichita	92	68

LA FOLLETTE IS SILENT.

[ASSOCIATED PRESS DAY REPORT.]

MADISON (Wis.) Sept. 17.—Attempts to obtain from Senator La Follette today confirmation or denial of the report that he would go to Rochester, Minn., to consult physicians regarding his physical ailment proved futile. Senator La Follette was in his office, but his private secretary refused to allow him to be disturbed. To all outward appearances, the Senator is in excellent health.

INCUBATOR BABIES DIE.

[ASSOCIATED PRESS DAY REPORT.]

LOUISVILLE (Ky.) Sept. 17.—The baby incubator show at the State Fair was ordered closed by the police last night. This action followed the death of two infants who were brought to this city by a Chicago physician. They came from a charities hospital in Pittsburgh. One of the infants, a boy, was eight weeks old, and the other, a girl, four weeks old. Both died of inanition. The third baby died during the morning and a short time later Col. Scott Bullitt, County Attorney, ordered an investigation into the matter. The babies, it is understood, were taken from an asylum in St. Paul, Minn., and the incubator exhibit was a part of a show company which goes from place to place for the purpose of exhibitions. Although the electric current at the fair grounds was kept up during last night it was shut off the two previous nights and the heat was cut from the incubators.

FIRE PROBABLY INCENDIARY.

[ASSOCIATED PRESS DAY REPORT.]

OMAHA (Neb.) Sept. 17.—A fire today destroyed the plant of the Western Chemical Reduction Company in East Omaha, causing a loss estimated at $100,000, with $48,000 insurance. The fire is believed to have been incendiary, as it is said to have started in two places at the same time.

CLEVELAND MEMORIAL FUND.

[ASSOCIATED PRESS DAY REPORT.]

ST. LOUIS, Sept. 17.—St. Louis will contribute $5000 toward the construction of a national memorial in perpetuation of the memory of Grover Cleveland. Half the amount has been subscribed, and Albert Edwards, president of the Commonwealth Trust Company, in direct charge of the finances, is confident the rest of the fund will be obtained next week. The largest subscription was received from David E. Francis, who gave $500. He was Secretary of the Interior in Mr. Cleveland's Cabinet. He is one of the trustees of the Cleveland Moaument Association, and he represents the whole West and most of the South in the movement.

LEPER ESCAPES QUARANTINE.

[ASSOCIATED PRESS DAY REPORT.]

ST. LOUIS, Sept. 17.—Mon Wing, the city's only patient at quarantine, escaped from the leprosy isolation hut, west of the quarantine station, yesterday, leaving a note which read, "We going West." A search for the leper has been ordered. Mon is 5ft. 2in. tall, and can be recognized by his deformed hands. One foot is also deformed.

IMPERATIVE DEMANDS.

IDEAS ABOUT PRISON REFORM

Radical Change in Views of English Officials.

Many Notables Gather for Washington Congress.

Holland Group of Delegates Interesting.

[BY DIRECT WIRE TO THE TIMES.]

WASHINGTON, Sept. 17.—[Exclusive Dispatch.] Prison reformers from England believe that the International Prison Congress in Washington next week will lead to a new state of things in prison management throughout the civilized world, and inaugurate changes imperatively demanded.

Sir Evelyn Ruggles-Brise, head of the British delegation, and chairman of the British Prison Commission, who is now in the United States, expects to lay before the congress, as indicative of the radical change in the viewpoint of British prison management, the reform proposals brought forward recently by Winston Spencer Churchill, Home Secretary.

Mr. Churchill's scheme, which John Galsworthy said was "inspired by imagination, without which reform is deadly, and by common sense, without which it is dangerous," attacks the problems from both ends. Laying down the principle that the young shall not be punished, except for their good, he urges on the other hand that no youth shall be sent to prison for less than a month, thus doing away with the happy-go-lucky sentences for three, six or ten days, described by him as "a perfect incubator for criminal germs."

ON THE OTHER HAND.

At the other end of the scales he is urging the linking up of the prisoners in societies, the establishment of a central agency that will take direct charge and guidance of the prisoner, thus relieving the ordinary police of "an odious service," and finally a government grant in aid of the "humanizing influences" brought to bear upon the discharged convict, instead of "leaving their support to the scattering of half crowns and boots by charity."

Sir Evelyn Ruggles-Brise, as the originator of the "Borstal treatment" of first offenders, is urged to lay before the American prison authorities a full history of its working on this side of the Atlantic.

It is believed that the Americans will promptly recognize its feasibility and expediency.

NOTABLES ARRIVE.

To attend the Congress a notable group of jurists and criminologists have just arrived in this country. The group included the three official delegates from Holland to the conference, Dr. D. O. Engelen, head of the Tribunal of Zutphen; Dr. H. C. Dresselhuys, Director-General of the Central Prison Administration of Holland, and Dr. A. van der Elst of Lieden, who is regarded as one of the foremost lawyers of Holland.

Accompanying the delegates are Baron H. B. Verloren von Themaat, a criminologist; Prof. Simon van der Aa, who occupies the Chair of Law in the University of Gröningen; Mr. A. L. de Vries Feyens and Dr. J. A. van Hansel, lawyers.

The group were met at the pier by Mr. Walter Robertson, assistant business director of the Congress, who represented Mr. Frederick Hamlin Mills, the director.

REPORTS RAISINS SHORT.

Statistician of Fresno County Finds World's Output Far Below That of Last Year.

[ASSOCIATED PRESS NIGHT REPORT.]

FRESNO, Sept. 17.—That the raisin crop of the world is 100,000 tons short as compared with last year is the substance of a report made today to the Board of Supervisors by George Robertson, county statistician. The figures on foreign countries were obtained from American consuls. The world shortage is attributed to unseasonable weather.

Let Me Send You A Treatment of My Catarrh Cure Free



C. E. GAUSS

I Will Take Any Case of Catarrh, No Matter How Chronic, or What Stage It Is In, and Prove ENTIRELY AT MY OWN EXPENSE That It Can be Cured.

Curing Catarrh has been my business for years, and during this time over one million people have come to me from all over the land for treatment and advice. My method is original. I cure the disease by first curing the cause. Thus my combined treatment cures where all else fails. I can demonstrate to you in just a few days' time that my method is quick, sure and complete, because it rids the system of the poisonous germs that cause catarrh. Send your name and address at once to C. E. Gauss, and he will send you the treatment referred to. Fill out the coupon below.

FREE

This coupon is good for a package of GAUSS COMBINED CATARRH CURE sent free by mail. Simply fill in name and address on dotted lines below, and mail to C. E. GAUSS, 8421 Main St., Marshall, Mich.

....

....

....

Bright's Disease

in its last stages completely cured by

Warner's Safe Cure

It is gratifying to read in her own words what Mrs. James W. Wray has to say about having been cured of Bright's Disease in its last stages. The cure was made 17 years ago and she is still a well and strong woman:

"I am very grateful for Warner's Safe Cure. I owe my life to its use. Seventeen years ago last February I had Bright's Disease in the last stages. When I say 'last stages' I know what I am talking about. I took Warner's Safe Cure for two years, and today I am a well and hearty woman.

"I have been thinking of writing you for years, and at last I have, as I see so many people suffering daily. I am never without it—it is worth $5.00 a bottle to me. Why should it not be the same to others who suffer in any way with their kidneys? I recommend it to any one who has pains in the back or any form of kidney trouble as the best remedy I have ever used. I know what it has done for me and for others."—Mrs. James W. Wray, Devon, Pa.

When the albumen, instead of nourishing the body, passes through the broken down kidneys and is found in the urine, when the blood is thin and almost colorless, when the heart is weak and unable to rightly do its work, when the appetite is gone and the stomach is feeble, when the whole frame is weak, languid and lifeless and uraemic poisoning threatens the existence of the sufferer, Warner's Safe Cure by its mysterious and magic healing power upon the kidneys and the other organs and tissues of the body, restores the afflicted patient to health and vigor.

Warner's Safe Cure is purely vegetable, and contains no harmful drugs. Men skilled in botany and chemistry compound it. Put up in 50c and $1.00 sizes and sold by druggists everywhere.

For constipation and biliousness take Warner's Safe Pills, absolutely free from injurious substances, a perfect laxative. They do not gripe or leave any bad after effects. 25c a box.

To convince every sufferer from diseases of the kidneys and liver that WARNER'S SAFE CURE will absolutely cure, a sample bottle and a sample box of Warner's Safe Pills will be sent FREE OF CHARGE, postpaid, to any one who will write WARNER'S SAFE CURE CO., Rochester, N. Y., and mention having seen this liberal offer in The Times. The genuineness of this offer is fully guaranteed.

City Hotels.

Hotel Alhambra

316 No. Broadway



Phone Main 7900

Summer rates. New and absolutely fireproof. Every comfort and convenience, at very moderate rates. Walking distance, overlooking the entire business district. European plan. J. R. HANKLA, Mgr.

Resorts.

HONOLULU

$110 Special Reduced Round Trip First Class (Formerly $135)

This is an ideal trip for rest, recreation and pleasure. You can do it in 17 days. The splendid S. S. SIERRA (twin screw, wireless, 10,000 tons displacement) sails Oct. 1, Oct. 22, Nov. 12, Dec. 3, etc. Delightful sea trip; 5½ days each way. Honolulu, most attractive spot on entire round-the-world tour. Finest sea bathing.

LINE TO TAHITI and NEW ZEALAND—S.S. Mariposa sails Oct. 17, Nov. 23. First-class round trip, Tahiti, $125; New Zealand (Wellington), $256.25.

The group were met at the pier by Pleasure sailing the day long. Book now. Address Oceanic S. S. Co., 675 Market st., San Francisco, or A. M. Culver, Agt., 324 S. Spring St., L. A. Phone Home 6789. Main 8917.

FREE—Boats, piknik lunches and kamping outfits. Best fly fishin in Kalifornia.

GLEN ALPINE SPRINGS

Tallac P.O., Lake Tahoe.

September wether is fine fer sleping out. Kum quick. Bring copy of this ad. It will entitle u to a larg foto view. Klose Oktober furst.

City Restaurants.

Cafe Bristol

The music here rests fatigued nerves. The menu is composed of dishes which satisfy. Entire basement H. W. Hellman Bldg., Fourth and Spring.

San Francisco Hotels.

HOTEL STEWART SAN FRANCISCO

Geary Street, above Union Square.

Just opposite Hotel St. Francis. European Plan $1.50 a day up. American Plan $3.00 a day up. A new steel and brick structure. Furnished at a cost of $300,000. Every comfort and convenience. A high class hotel at very moderate rates. In the center of the theater and retail district. On car line transferring to all parts of the city. Omnibus meets all trains and steamers. Elaborate booklet with splendid map of San Francisco free on request. Write or call at Times Information Bureau for literature.

Hotel Stewart



HOTEL NORMANDIE, SAN FRANCISCO

Sutter and Gough streets, direct line from Ferries and Depots.

American Plan $3.50 per day and up.

European plan $1.50 per day and up.

A high order hotel, now under the management of

THOS. H. SHEDDEN.

For Information and Booklet call at 531 or 533 So. Spring St., Los Angeles.

Resorts.

THE TIMES BRANCH OFFICE

Open Daily 8 A. M. to 10 P. M.

AND FREE INFORMATION BUREAU 531 S. SPRING ST.

Telephone Sunset MAIN Home

Advertising Copy and Subscriptions Received.

THE TIMES FREE INFORMATION AND RESORT BUREAU is for the commodation and benefit of persons seeking interesting routes of desirable hotels, and rest, recreation and recuperation at the seashore the mountains.

Particulars are furnished by competent attendants, and by correspondence, to the general public regarding rates and attractions of railroad steamship lines, hotels and pleasure and health resorts. Photographic descriptive circulars and transportation literature are kept on hand for tion and distribution. Times readers can obtain here in a few minutes without the delay incident to writing for it, all the information necessary for a safe and enjoyable journey or vacation. This service is absolutely

TUNA! TUNA! TUNA!

Three Caught This Week At

SANTA **CATALINA** ISLAND

BEGINNING SEPT. 18TH, STEAMER LEAVES SAN PEDRO DAILY A.M. EXTRA BOAT SATURDAYS, 6 P.M. RETURNING LEAVES AVALON DAILY 3:45 P.M.

Banning Co. Agts., Main 4402, F6870 104 Pacific Elec. Bldg.

HOTEL MARYLAND

and

The Maryland Bungalows

Always Open, Always Delightful, Always Homelike

Early-Fall and Winter Reservations Now Booking

D. M. Linnard, Manager, Pasadena, California.

HOTEL VIRGINIA LONG BEACH, CAL.

ALWAYS COOL ALWAYS DELIGHTFUL

Here are found all the sports and pleasures of the modern seaside resort. Thirty-five minutes delightful ride by Pacific Electric trains leys, Sixth and Main Sts. Reservations by phone or letter.

Carl Stanley Mann

Ye Alpine Tavern

Situated on Mt. Lowe. A mile above the sea. American plan, $4.00 per day. Choice of rooms in hotel or cottages. No consumptives or invalids. Telephone Passenger Dept., Pacific Electric Ry., or Times Free Information Bureau, for further information.

Bimini Hot Springs Hotel Los Angeles

The most curative treatment for rheumatism; delightfully quiet; mineral water telephone in every room. No noise; no dust and no swimming pool. Street car to door. DR. G. W. YARD

Camp Rincon,

Dancing in Pavilion with orchestra. Swimming in Pidrogo, horseback riding, a general good time. Home comforts. $2 per day, $12.00 per week—no more. Camping privileges under grand oaks. Stage leaves Azusa daily for stereopticon views at 10:15 daily. 153 South Spring St. Call up Azusa Main 4622. Address, H. D. BRIGGS, Manager, Azusa, Cal., or Times Information Bureau.

LAKEVIEW INN ELSINORE HOT SPRINGS

Overlooking beautiful Lake Elsinore. Hot Sulphur and Mud Baths. Swimming. Medical consultations free. Accommodations first class. Autostr railway from San Diego. Address C. L. SUTHERLAND, Manager, Elsinore, Cal.

MOUNT WILSON—Strain's Camp—Sturtevant Camp

Furnished tents for housekeeping, grocery store, dancing, tennis. Stage from Wilson stable at foot of trail Sierra Madre or stage from Pasadena. Information P. E. Station, Peck-Judah, Times Information or call Sub. 5—[illegible]

F. G. ROSS, Manager.

Wheeler's Hot Mineral Springs Altitude 1500 feet. Ozone baths and saddle animals. Hot mineral water plunge and tub baths. Cottage rooms, baths, $12.50 to $15 per week. Furnished tent cottages for housekeeping. COLD SPRINGS FISHING CAMP, on the Sespe River, run in connection. For information call or address Times Information Bureau or Peck-Judah Co. Wheeler's Hot Mineral Springs, Nordhoff, Ventura Co.

El Reposo Sanatorium Ranch and health resort on the mountain side of Sierra Madre. Altitude 1500 feet. Electric car hourly, 45-minute ride. Tent cottages, mission bungalows, tile houses. Classes in Arts and Crafts. Resident physician. Trained nurses. Moderate prices. Los Angeles office, Room 104 Coulter Building. Sanatorium phone, Home Exchange 1. Sunset Main 6212.

HOTEL CASA LOMA

JAS. S. AURAND. REDLANDS Open all the Year

Camp Baldy In San Antonio Canyon. Elevation 4700 feet. Opens May 30th. Splendid automobile road. For information, address Camp Baldy Co., Upland, Cal., or Peck-Judah Co., 553 South Spring Street, and Times Information Bureau.

OCEANSIDE, CAL.

San Luis Rey Hotel BY THE SEA.

First-class accommodations. Fronting and bathing. 39 miles from Los Angeles, 42 to San Diego. Take the coast auto road. H. L. BOWERS, Prop. Phone Main 191.

MOUNTMORRES Santa Monica Foothills

A Haven of Rest in the foothills. Elevation 700 feet. All home comforts—frame bungalows in Orange Grove. All conveniences; we raise our own vegetables, chickens, rabbits, squabs, turkeys and Jersey milk and cream. MRS. H. L. MORRES, Glendale Home 828. Glendale Sunset 761.

THORNYCROFT FARM

Glendale—REST RESORT—20 minutes' ride from Los Angeles; elevation 700 feet; canvas bungalows in Orange Grove. All conveniences; we raise our own vegetables, chickens, rabbits, squabs, turkeys and Jersey milk and cream. MRS. H. L. MORRES, Glendale Home 828. Glendale Sunset 761.

Maryland Apartments Pasadena

Pasadena's up-to-date apartment-house, 95 South Los Robles ave., one minute from Hotel Maryland. Beautifully furnished. Delightfully situated. Manager on premises.

SEVEN OAKS and BEAR VALLEY

Come to the ideal mountain resort in which to spend your September vacation. Pleasant days, crisp, frosty nights. Trout fishing, gray squirrel hunting. For information address Manager Seven Oaks, Redlands, Calif., or Times Information Bureau, 531 S. Spring St.



Los Angeles Hotels.

WHEN YOU ARE VISITING LOS ANGELES STOP AT

New Hotel Broadway



Best for the money in Los Angeles. Rates $1.00 to $2.00 per day. $1.00 to $2.50 with private bath.

LOCATED AT 207 TO 217 NORTH BROADWAY.

Hotel Ingraham

Centrally located, yet away from noise and dirt. European plan, $1.00 per day up; American, $2.50 per day up. Take 7th St. cars. Get off at Main.

Park-Apts. GRAND VIEW—Magnificent 2 and 3 rooms, luxuriously furnished complete. Private baths and phones. Cozy, restful housekeeping with all conveniences. 1117½ W. 7th street.

LIFE'S SEAMY SIDE.

KNOCKS DOWN OWN MOTHER.

Oakland Preacher Then Lays Out Butte Boss.

Police Arrest Assailant Who Tells Strange Story.

Says Aged Woman Shunned Sons for Interloper.

[BY DIRECT WIRE TO THE TIMES.]

GREAT FALLS (Mont.) Sept 17.—[Exclusive Dispatch.] Just as the crowds were leaving the afternoon trains at the Great Northern Depot, W. F. Murray, mine foreman of Butte, assaulted his mother, a woman almost 80 years of age, knocking her down and kicking her.

The Rev. J. H. Durant of Oakland, Cal., pastor of the Methodist Church in that city, dropped his grips when he saw the assault, and rushed upon Murray, striking him a terrific blow full in the face, which bowled him over on the ground and knocked him out. Policemen then arrested Murray.

Murray says his mother was trying to run away with a man. Murray told the Chief at the station that he came from Butte in search of his mother who was running away with a man named Powers. He said she had about $5000 which he and his brother had saved up and given her.

He avers that he and his brother have given their mother their pay-checks for several years and she refuses to have anything to do with her boys.

A man named Powers, Murray says, is following her endeavoring to get the old lady to consent to marriage with him. To prevent this Murray followed his mother to Great Falls. The mother refused to appear against Murray, who was fined $50, which he paid.

BROTHERS FIGHT BROTHERS.

As Result of Family Feud One Is Dead and Two Are Probably Fatally Wounded.

[BY DIRECT WIRE TO THE TIMES.]

TEXARKANA (Tex.) Sept. 17.—[Exclusive Dispatch.] At Oak Grove, twenty-five miles west of here, at 4 o'clock this afternoon, Mart Ross, Jr., and Butler Ross, brothers, engaged in an impromptu battle with Jim and B. Orear, also brothers, the weapons used being Winchesters and shot guns.

When the smoke of the battle lifted B. Orear lay dead, while his brother was found to be fatally wounded. Butler Ross was shot through the stomach and both arms were shattered. He will probably die. Mart Ross escaped unhurt.

The Orears are brothers of the wife of Mart Ross. The shooting grew out of an old family difference and was precipitated by a trivial suit in the court today.

TRAPPER KILLS RIVAL.

IS CHARGED WITH MURDER.

[ASSOCIATED PRESS NIGHT REPORT.]

VANCOUVER (B. C.) Sept. 17.—Duncan MacDonald, a Salmon River quarter-cast trapper, and the body of a neighbor and rival trapper, Frank Savage, who was killed by MacDonald September 14, during a quarrel, were brought to Vancouver today and MacDonald was placed in jail charged with murder. The complaint on file charges that MacDonald has beaver skins illegally in his possession and Savage was sworn in as a special constable to execute a search warrant at the trapper's home. MacDonald resisted execution and Savage called another rancher to aid him. As the special officer came out of MacDonald's house after making the search, the latter shot Savage through the chest, killing him instantly.

HOLD SALOONISTS FOR FIRE.

STORY OF AN ARIZONA BLAZE.

[ASSOCIATED PRESS DAY REPORT.]

GLOBE (Ariz.) Sept. 17.—Following a fire early today which started in a saloon here, Tom Vuletich, proprietor, and Mike Lazovich, bartender, were arrested on charges of arson. The fire destroyed the saloon and two stores, the damage being estimated at $15,000. More arrests are expected. Four men were said to have been seen leaving the saloon shortly before a succession of explosions were heard. The place is said to have been insured recently.

KILLED BY PARTNER.

ARIZONA RANCHER SHOT.

[ASSOCIATED PRESS NIGHT REPORT.]

DOUGLAS (Ariz.) Sept. 17.—Reports reached here today that Charles Cummings, a well-known rancher, was shot by his partner, Van Lee, in front of the Montezuma Hotel in Montezuma, Sonora last night. The two men had been on bad terms for some time. Lee used a rifle, the bullet passing through Cummings's stomach and breaking the backbone. Cummings had a record in the southwest. He killed his own brother in Texas, a man in Benson, and another in Flagstaff. He was married, and has one daughter who lives here.

INDIANS ON TRAIL.

ALLEGED MURDERERS PURSUED.

[ASSOCIATED PRESS NIGHT REPORT.]

GLOBE (Ariz.) Sept. 17.—Half a dozen posses, led by Indian trailers, are scouring the fastnesses of the White Mountain Apache reservation for James Brooks and William Stewart, alleged murderers of Fred Kibbe and Albert Sprague of Globe. The Indian trailers will head off Fort Apache to head off the murderers before they reach the Santa Fé railroad. The suspects know the country well, but it is believed they will be captured before they reach the Colorado line.

HANGS SELF IN JAIL.

SELF-CONFESSED MURDERER.

[BY DIRECT WIRE TO THE TIMES.]

TRENTON (Mo) Sept. 17.—[Exclusive Dispatch.] James Humphreys, a wealthy young farmer, who was last Saturday convicted of second-degree murder for killing James Hatcher, killed himself in jail here yesterday. The jailer's wife found him hanging in his cell. Humphreys's relatives are among the most prominent in this section of Missouri. Humphreys confessed that he shot Hatcher, with whose wife he is alleged to have admitted having been intimate, but he pleaded that Hatcher was stealing his corn when he shot him.

CRIME BRIEFS.

Prison Forger Sentenced.

STOCKTON, Sept. 17.—Theodore Conrad, a Mexican, was sentenced to serve two years in Folsom prison today by Judge J. A. Plummer. Viescas plead guilty to forging a check for $10.35 on the Farmers' and Merchants' Bank of this city. He would offer no explanation for his act.

Wealthy Merchant Kills Self.

ST. LOUIS, Sept. 17.—After an active career as a member of the Merchants' Exchange, retirement palled on Marein Inman, 85 years old, a wealthy merchant. He shot and killed himself yesterday.

Revenge on Three Cowboys.

EL PASO (Tex.) Sept. 17.—A message from Silver City, N. M., states that José Monteria yesterday shot and killed three cowboys after the cowboys had killed his son. The affair took place on the upper Gila River in New Mexico, and further details are not obtainable.

Retired Merchant Slays Himself.

SAN FRANCISCO, Sept. 17.—Oscar L. Blundell, a retired merchant, committed suicide today with a bullet in the head. Blundell had been in poor health.

LIKE FINDING IT.

GETS THOUSANDS BY ODD PACT.

LAWYER SIGNS CONTRACT OLD MAN'S FRIENDS SHUN.

Kansas City Book-Seller Who Gives Lawyer Twenty Thousand for Monthly Allowance During Lifetime, Expires After Receiving Seven Hundred and Fifty.

[BY DIRECT WIRE TO THE TIMES.]

KANSAS CITY (Mo.) Sept. 17.—[Exclusive Dispatch.] Joseph S. Rust, a lawyer, made $18,750 clear profit when Bernath Glick, the retired bookseller, died three days ago. By one of the strangest contracts ever drawn in this part of the country, the attorney immediately inherited the whole of Glick's property, which amounted to that much.

Six months ago Glick and Attorney Rust made an agreement by which Glick turned over $20,000 to the lawyer. In return for this Glick was to receive $125 a month as long as he lived. When he died the attorney agreed to pay $500 for the burial expenses.

Under the arrangements Mr. Rust had advanced the old man but $750 when Glick died. This, with the $500 burial money, deducted from the $20,000, leaves $18,750 to the lawyer.

The contract entered into by Glick and his lawyer was previously submitted to several of the dead man's business acquaintances, none of whom thought well enough of it to enter such an agreement.

CONVINCED BY RELATIVES.

They Persuade MacNair Ilgenfritz Against Having "Unashamed" Published in St. Louis.

[BY DIRECT WIRE TO THE TIMES.]

ST. LOUIS, Sept. 17.—[Exclusive Dispatch.] "I would like to have it known that, owing to the strenuous objections of relatives here, my novel, 'Unashamed,' is not to be published," said MacNair Ilgenfritz, grandson of Gov. McNair, first chief executive of Missouri.

"While the book is not meant as a picture of St. Louis society, one chapter, describing the amusements of a frivolous week-end, is a narration of the incidents of a certain house party.

"I now feel that it would be breaking one of the unwritten laws of hospitality to expose these rather risque events for the benefit of a curious public, to whom the participants are known only by reputation. I intend to have a limited number of volumes printed privately to give to my intimate friends. I feel justified in doing this for the reason that while my book deals with immorality, it is nevertheless morally sound."

Ilgenfritz startled St. Louis society last year by appearing at the opera wearing a muff and a bracelet.

BOSTON PLANS EXPANSION.

Legislature Will Consider Bill for Greater City to Embrace Forty Municipalities.

[BY DIRECT WIRE TO THE TIMES.]

BOSTON, Sept. 17.—[Exclusive Dispatch.] A bill will be introduced at the next session of the Legislature calling for a Greater Boston, to embrace forty cities and towns, included in the metropolitan district, and to establish a metropolitan Council to consist of Mayors and chairmen of Boards of Select Men in the district.

The measures will not provide for the annexation of Boston to any of the cities or towns included in the Greater Boston district, and the metropolitan Council will have merely advisory powers in considering many legislative matters of common interest to the cities and towns in that great district.

The Metropolitan Park district, with the addition of Lexington, would give Boston at present an estimated population of 1,439,182, instead of 670,585, as announced in the recent national census.

OLD SWEETHEARTS WILL WED.

They Quarreled in Youth, Married and Drifted Apart—Will Unite in Old Age.

[BY DIRECT WIRE TO THE TIMES.]

EMPORIA (Kan.) Sept. 17.—[Exclusive Dispatch.] A romance of more than fifty years culminated last night in the marriage of Mrs. Susan Swarthout of Coldwater, Mich., aged 68 years, and Amos Kriser of Altoona, Kan., aged 71 years.

The pair were sweethearts in their youth, but they quarreled. Mr. Kriser settled in Western Kansas, where he married and reared a family. He encountered many hardships during the frontier days of Kansas, but persevered and became wealthy.

His old sweetheart went to Michigan where she married Swarthout and where she spent her wedded life.

Recently Mr. Kriser lost his wife and Mrs. Swarthout her husband. Their families were scattered and they were both lonely when, by chance, they met at the home of a friend. Their old love had not died in the long interval and arrangements for their marriage in Emporia at the home of Mrs. Swarthout's brother were made quickly.

MISS SUSAN HALE.

BOSTON, Sept. 17.—Miss Susan Hale of this city, artist and auhtor, sister of the late Rev. Dr. Edward Everett Hale, died today at her summer home at Matunuck, R. I. She was a native of Boston, and was 78 years of age. She studied art in London, Paris and German cities, and after returning to this country exhibited many pictures, chiefly in public galleries in this city and New York. She collaborated with Dr. Hale in writing the "Family Flight" series of travel books for young persons, and was the author of various other works.

UNANIMOUS.

ENTIRE ARMY ENTHUSIASTIC.

French Are Pleased Over Air Machine Tests.

Achievements of Aeroplanes in Maneuvers.

Army Strategy Will Be Revolutionized, They Say.

[ASSOCIATED PRESS DAY REPORT.]

GRANDVILLIERS (France) Sept. 17.—Gen. Brun, French Minister of War, and the entire army are enthusiastic over the achievements of the aëroplanes and dirigible balloons in the military maneuvers which ended today.

The military experts are unanimous in the opinion that the air machines are destined not only to play an important role in future wars, but to modify and perhaps revolutionize army strategy.

Henceforth it will be almost impossible to conceal the position and movements of troops, and so will be eliminated, practically the surprise flank operations which have decided so many critical battles.

Regarding the relative merits of the aëroplane and the dirigible, opinions differ, but the consensus of opinion appears to be that as each supplements the other, a combination of both is necessary.

The aëroplane demonstrates its superiority in the matter of speed, invulnerability and independence of wind and weather, while its portability avoids the necessity of housing, but at the same time the excessive speed of the machines is a drawback as it makes observation from them necessarily vague.

Twice during the maneuver Gen. Menier, commanding the Third Corps, was compelled to send a pilot of an aëroplane back over the scouting field to obtain more precise information.

DIRIGIBLES ADVANTAGES.

The dirigibles, although slower, so offering a better target for the enemy, are able to make more accurate its observations, besides having the advantage of being in constant wireless communication with headquarters.

The aëroplanists believe that their lack of precision in scout duty can be overcome by a preliminary training in air observations.

While offensive aërial operations have not been attempted here, Gen. Brun is convinced that the development of the aëroplane, especially in an automatic contrivance to regulate the speed, and the increase of carrying capacity to accommodate a crew of three or four, opens a great field for aggressive aërial operations, such as day and night raids for the purpose of dropping explosives within the enemy's lines.

He believes, also, that the great height which aëroplanes are capable of attaining constitutes an important advantage.

The problem of fighting aërial war engines also was tested, each general having at his disposition guns mounted on automobiles, the sights of which could be elevated to an angle of 70 degrees, for an attack on the dirigibles, and machine guns for use against the aëroplanes. Theoretically, all the dirigible balloons were destroyed, while most of the aëroplanes escaped.

Hubert Latham, the aviator, who ranked as a private soldier during the maneuvers, will be promoted to an officer of the Legion of Honor.

SOLDIERS TURN VANDALS.

Las Cruces, N. M., Militiamen, Rejected, Damage Property and Are Arrested by Sheriff.

[BY DIRECT WIRE TO THE TIMES.]

EL PASO (Tex.) Sept. 17.—[Exclusive Dispatch.] Because they were not among the forty selected to go to camp at Atascadero, Cal., for the maneuvers, the remaining members of the militia company at Las Cruces, N. M., bombarded the armory Friday night after Capt. Dessauer had made his selections, breaking several windows, then stormed the Pullman car set out at the station to carry the company to the encampment, breaking numerous windows and damaging the car in other ways.

Continuing their rowdyism, the disappointed militiamen broke the plate glass in the Strong undertaking establishment, wrecked the buggy of Nicholas Galles, broke windows and doors in the homes of N. C. Frenger, R. E. French and F. M. Hayner, and did other damage.

The Sheriff has five of them in custody.

LOVE.

MOURNS DEAD BARON ABROAD.

PATHETIC PLIGHT OF CHICAGO GIRL IN SANATORIUM.

Physician's Daughter for Love of Whom Oskar Rothschild Ended Life Is Received in Germany by His Family—Father Denies Report of a Money Settlement Upon Her.

[BY DIRECT WIRE TO THE TIMES.]

CHICAGO, Sept. 17.—[Exclusive Dispatch.] Unable to leave the country in which her ill-fated affianced had his home, Miss Olga Menn for love of whom Baron Oskar Rothschild killed himself fourteen months ago, is in a sanatorium near Dresden, Germany. The fact was revealed when Dr. Rudolph Menn reached Chicago today alone with his son. Mrs. Menn remains in Germany with her daughter.

Baron Oskar, who was the youngest son of Baron Albert Rothschild of Vienna, killed himself on his estate July 12, 1909, after his father had refused to consent to his marriage to Miss Menn. Baron Oskar and Miss Menn had met each other but a few months before in Chicago.

Dr. Menn said that the rumors that the Rothschilds were to make a financial settlement on Miss Menn were "preposterous."

"It was a sentimental journey we made to Germany with our daughter. It was taken solely in the hope that it would be of benefit to her health to visit the home of the Rothschilds where she might find her mourning shared by that of the unhappy young man's family.

"She was paternally received by Baron Rothschild and it seemed that her health improved. But when it came to leaving the country she could not bring herself to do it. I respected her wishes and procured apartments for her in Lehman's Sanatorium near Dresden. Mrs. Menn remained with her. I hope to have them both back with me before Christmas.

"I would wish to set forever at rest the mistaken idea that we could consent to have the Rothschilds make any settlement of money on our daughter. There is no occasion for any such thing. There is no reason why they should offer her money. Certainly, they have never done so. The idea is preposterous and repulsive.

"Our relations with the Rothschild family are at an end save that we remain friendly acquaintances. Sad memories unite us, that is all.

"My daughter received no presents of any sort from the Rothschilds while we were in Germany. All the remembrances she has ever received or ever will receive are those willed to her by her betrothed."

CASTELLANES IN COURT.

New York Judge Names Sole Guardian for Children of Princess De Sagan.

[BY DIRECT WIRE TO THE TIMES.]

NEW YORK, Sept. 17.—[Exclusive Dispatch.] Justice Bijur of the Supreme Court signed an order today appointing Walter B. Walker, attorney, guardian of the children of Anna Gould. The infants are Boniface, aged 13 years and 7 months; George, aged 12 years and 6 months; Jay, aged 3 years and 4 months, and Howard, aged 1 year and one month.

The guardianship is for the purpose of protecting the right of the children in a suit brought by Daniel S. Miller and Charles E. Appleby, as trustees under the last will of Daniel S. Miller, to sell certain real estate in this city. The interest of the infants in this property is a contingent one, depending upon the life interest of Emily M. Noyes and a contingent interest of their mother, Princess de Sagan.

Application for the appointment of the guardian was made by Guy Phillips, who says that he is an old friend of the Gould family and has transacted business for them.

Fine Letter Writing.

By experienced stenographer, dictations taken, manuscripts prepared, envelopes addressed; special work. Call on PUBLIC STENOGRAPHER, Times Branch Office, 531-532 South Spring street.

SPECIAL

Designs in newest, fashionable shades and patterns of woolens, handled exclusively by us; style and distinctive character in the clothes we make; clothes that will serve you better and give you greater value than you will find elsewhere.

¶ There is the solution of the clothes question. Let us demonstrate our ability to satisfy YOU in the way good clothes alone can.

¶ See the best stock of fine woolens in town.

Shields & Company
Tailors
201-205 Delta Building
426 South Spring Street



THE REEDCRAFT CO.

There is only ONE Reedcraft store. If you purchase reed furniture anywhere else you can not get the genuine Reedcraft furniture designs. We originate any shape, style or size to conform to the modern interior.

713 S. Broadway, Los Angeles.

The Bootery SMART SHOES FOR WOMEN 432 Broadway

Rousing "Owl" Specials For Monday Selling



3-qt. "Premium" Hot Water Bottles. Reg. $1.25. Guaranteed one year. Special 79c

"Owl" Bay Rum, full pint. Regularly 50c. Special Monday .. 33c



"Owl" Bay Rum is of much better quality than that sold at the average drug counter. We make this statement boldly, and invite you to put it to the test. Come in and get a full pint Monday for only 33c. Remember, "The Owl's" pint is a FULL PINT!

35c Whisk Brooms. Special Monday 25c



These Whisks are made of large, fine green broom—splendid quality. The size is just right for the hand. Regular 25c. Special Monday at all Three "Owl" Stores—25c.

Candy Specials at our 320 S. Spring and 625 Broadway Stores

Jelly Beans; regular 25c per pound. Special Monday 15c

Orange Drops—fresh and fruity; regular 25c pound; special..... 15c

Chocolates; regular 50c lb.; equal to any 75c grade in the city. Special Monday 37c

Plaster Specials

Blue Jay Corn or Bunion Plasters, the regular 25c size, special ... 15c

Red Cross Kidney Plasters, for backache, etc.; regular 25c size; special, 15c

Fountain Syringes 59c



Regular Price 85c

These Fountain Syringes are made of good quality red rubber and have three hard rubber attachments. These are the best size for general family use, and are guaranteed for one year's service. Special price at all Three "Owl" Stores Monday, 59c.

Peppermint Cream Wafers; regular 30c a pound. They are delicious. Special Monday 15c

Bunte Brothers Marshmallows; regular 40c. Special Monday.... 25c

Hair Brushes, Regularly $1.25 Special 98c

These fine brushes have solid backs and extra heavy bristles. Our regular price is lower than other stores' "special prices" would be for equal quality goods. Choice Monday 98c.

$1.25 Bath Sprays 69c

Your Bath Room is incomplete without one of these Bath Sprays. It enables you to take the cold shower after your regular hot bath, that closes the pores and keeps you from catching cold. Good, practical, well made Sprays—only 69c Monday at all three "Owl" Stores.

Ivory Soap, 5c Size Monday 7 for 25c

Soponol tooth powder 25c Size 15c



Those who use Saponol prefer it to any other tooth powder. Try it for yourself and you will know why. Regular 25c tins at 15c Monday. This is a reduction of nearly ONE HALF!



Peroxide of Hydrogen 8-oz. Bottle Special 13c

This is pure, full weight Peroxide—bottled by The Owl Drug Company. We'll sell hundreds of bottles Monday at this very low price. Be sure to get one.

Wash Cloths 4 for 25c

These Wash Cloths are the heavy Turkish quality that The "Owl" sells regularly at 10c each. Better get some Monday!

Guaranteed Tooth Brushes

"The Owl" buys Tooth Brushes direct from the makers in France for its immense chain of Pacific Coast Stores. You get the advantage of this great buying power when you purchase our 25c guaranteed Brushes. They are equal to brushes sold elsewhere at twice this amount. They're guaranteed. If the bristles come out, bring in your brush—get another, or your money back. 25c

Welch's Grape Juice

The genuine, widely advertised Grape Juice. Note these special Monday prices. Pint 18c Quart 36c

LIQUOR SPECIALS

Pure Liquors For Medicinal Use—320 S. Spring St. "Owl" Only.

Pure Old California Port or Sherry Wine; regular 50c. Special..... 39c

Maryland Reserve, a pure old rye. Full quart; regular $1.25. Special..... $1.12

Chicken Cock—this famous old brand is aged in wood and bottled in bond. A $1.25 value. Special..... 83c

Hunter Rye—"First over the Bars." Special..... 89c

Medicinal Gin, a fine quality. Regular $1.00. Special..... 83c

Perfume Specials

The "Owl" Perfume Department includes all the high-grade imported goods, as well as domestic makes. You cannot realize the extent of our stock until you see for yourself—

Nile Blossoms Toilet Water, persistently fragrant and lasting. Regular $1.00; special 69c

Guerlaine's Jickey; regular $1.80, the original bottle, special $1.39

Harmony Violet Toilet Water. It sells regularly at 75c. Special, Monday 67c

Lundborg's Perfume. All odors; special per oz..... 30c

Florida Water—the large 50c size. Special at all three "Owl" stores, Monday 33c

Special Economy Items

On Sale Monday. Read Every One

Charcoal Tablets; regular 25c a box. Special Monday 15c

Soda Mint Tablets; regular 10c a bottle. Special..... 5c

Carbona, the cleaner that will not burn or explode. Regular 25c size bottle. Special.... 17c

Liebig's Extract of Malt. Special Monday 15c, or..... $1.75 a Doz.

The Arnold Vibrator, the kind that sells regularly at $25 each. You can get one Monday at, special..... $19.50

Olive Oil, best quality. Our regular cut price is 75c. Special Monday..... 67c

Rose Cold Cream, a pure, fragrant cold cream; regular 25c. Special..... 15c

Sal Hepatica; regular 50c size. Special Monday..... 36c

Miles' Anti Pain Pills. Special Monday..... 16c

Antiphlogistine, the regular 50c size. Special Monday..... 29c

Miles' Nervine, the famous remedy. Special..... 69c

Ever-Ready Safety Razors—Sold on a 30-day FREE TRIAL. Special Monday.. 87c

Cod Liver Oil, the best Norwegian quality. Full pint Special..... 43c

Castor Oil, full 3-oz.; best quality; regular 10c. Special. 7c

Lava Soap. Here is a bargain, indeed. Four for.... 25c

Phosphate of Soda, full pound box. Special Monday..... 10c

Ladies' Spray Syringes. Regularly $1.00. Special Monday..... 59c

Powdered Borax full pound; regularly 10c. Special Monday..... 7c

Know Captain John? You Ought To.



Captain John Orderleys are the little pellets that will give you quick relief if you are bilious, constipated, "liverish" or out of sorts. Orderleys are a safe, easy remedy—put up in little round cornered tins, just right for the vest pocket or shopping bag. Price 25c.



The Owl Drug Co

ORIGINAL CUTRATE DRUGGISTS - LOS ANGELES
SAN FRANCISCO - OAKLAND - SEATTLE - PORTLAND

320 S. Spring St.—Broadway and Fifth—625 Broadway

Exclusive Los Angeles Agents for Rexall Goods

Perfect

dental work is the only kind that you can afford to have done. We do only this kind of work, and this is what has built up our large practice. My method of

Scientific

dentistry is acknowledged to be the best in the world today. Don't take any chance with your teeth, but be sure you are getting the work of a steady hand and an intelligent mind. I will correct the mistakes of others, and give you the benefit of the best work known to

Dentistry

I won't disfigure your mouth, and as all of my work is absolutely painless, you need have no concern as to this, no matter what kind of work is to be done. My BRIDGE and Crown work is conceded to be the perfection of dental skill, and my efficient staff will give you the best scientific service, and you will find my charges very moderate.

PAINLESS DENTISTRY

DOCTOR
G. H. McFarland
Albany Dentists,
8:30 to 5:30.
Sunday, 9 a.m. to 12 m.
138½ South Spring St.

ORATORY.

BANQUET MARKS FORMAL START.

Felicitous Compliments to the Promoter.

Structures to Cost Million Big Dollars.

Will Be Ready for Next Season's Crowds.

OCEAN PARK, Sept. 17.—The Casino, on the pier at the foot of Pier avenue, was the scene this evening of one of the most elaborate banquets ever given along the shores of Santa Monica Bay. The affair was arranged under the direction of a special committee that had been named for the occasion by the Santa Monica Bay Chamber of Commerce, and the purpose of the love feast was to commemorate the commencement of work on the new Fraser pier, which, with its attendant amusement features, reviving cafés, scenic railways, Ferris wheels, roller coasters and what-nots, is estimated to cost a round $1,000,000. That the banquet had been timed to nicety was demonstrated early in the afternoon when the low grinding of heavy wheels on the hard paved streets was heard. The clatter of iron-shod hoofs and the rumble of the trucks marked the arrival upon the pier head of the first of the machinery required in the building of the structure. The first shipment consisted of Contractor C. W. Corbaley's piledrivers, concrete mixers, stationary engines and other equipment of his construction plant. The material was unloaded at the shore end of the Marine-street wharf and will be in position and ready to place the false work and begin the setting of the reinforced concrete piles early in the week. The Corbaley contract, which covers the building of only the pier, represents a stated consideration of $175,000. The pier will be 900 feet long, will extend from Pier avenue to Marine street and will contain 280,000 square feet of floor space. It will be the largest pleasure pier and platform in the West, there being 1,200 reinforced concrete piles used in its building.

Those occupying prominent places on the program will be the revolving café—and it was around this that the banquet was planned tonight. In the center of the dining hall at the Casino there had been erected a working model of this unique whirling restaurant, which is the invention of Alvah W. Layne. The model was connected with an electric motor and revolved throughout the banquet, affording the dinner guests an opportunity to admire the beauty and the novelty of the conception. The model was lighted brilliantly with electric lights of many colors, as the real café will be. The original structure is to be an immense circular dome of steel and glass, so arranged that four times during each hour the entire dining-room will make four complete revolutions around its stationary axis, which will serve as the kitchen. This will afford the guests an alternating view of sea, surf, mountain, vale and town. High above the café will be the band stand, while the lower floor will accommodate concessionaires.

The feast was in honor of A. R. Fraser, the man whose money is to build the pier, and the banquet was given, and it was 9 o'clock when the covers were drawn for the 200 guests. T. H. Dudley, Mayor of Santa Monica, in the southern end of which city the pier and amusement features are to be located, acted as toastmaster. At his hand were the members of the Banquet Committee: Messrs. R. H. Dow, chairman; Councilmen D. W. Baker and F. D. Butzer, Peter H. Jenkins, P. J. Dudley, R. M. Armstrong, H. Michaels, C. E. Owen, D. von Wedelstaedt, J. B. Lecter and J. S. Barton. Music by Pelotti's Hungarian Orchestra and special selections by Miss Ford and Signor Pia of the Casino staff of entertainers, interspersed the toasts and responses and added not a little to the pleasures of an evening whose festivities reached well onto the starting of the next day.

The feast was not without its speech-making. Mayor Dudley spoke of the bright future which the building of the great enterprise meant for the permanency of this beach as an all-the-year-round resort for tourists and visitors. He commended the energy and enterprise of the man who was willing to risk his coin in the foundation of a colossal enterprise that means much for all bayside property owners as well as the business community in general. He said the result of start-ling work would be to inspire confidence in home people as well as strangers, and that investments and development along liberal lines would be certain to follow until the beach was lined from end to end with high-class hotels, apartment houses and magnificent and substantial homes.

The first speaker to follow the toastmaster's introductory remarks was H. C. Burmister, who is a member of the oil-copper syndicate which is rapidly developing plans for the erection of a great hotel and pleasure resort on one side of the Fraser structure and another pier, scenic railroad, dance hall and Tyrolean Alps on the other. Mr. Burmister spoke on "The Builders of the Beach."

Former Mayor Dana Burks was given a reminiscent subject, which he handled delicately. "The Ladies and How They Helped to Build the Pier Avenue District of Santa Monica Bay," was the subject covered by him.

"Proper Sanitation" was the call upon which Dr. von Wedelstaedt was called to his feet for a short talk along lines that were of interest to all present.

OLD STORY TOLD.

The story of consolidation was reviewed by A. F. Webster, who was at the head of the recent battle of ballots which resulted in the defeat of the proposed wedding of Ocean Park and Santa Monica. His subject was, "The Governments of the Cities About the Bay, and Why They Should Be Consolidated." He feels certain that the fight has not been lost, and that when the people are again called to vote on the question, their verdict will be in favor of the union of the two cities into one municipality of magnificant proportions.

"Yachting and Harbors" was the subject assigned to T. J. Hampton, and he spoke as an optimist of the day soon to come when the white wings of a flotilla of pleasure boats would dot the waters of the entire bay district—when there would be a substantial and safe harbor for pleasure craft as well as the ships of commerce, all safely anchored behind an enduring breakwater of concrete. He said he had visited many of the bays of the world, and had found none so charming as Santa Monica Bay.

"Santa Monica Bay as the Los Angeles Playground," was the text of the remarks made by A. R. Fraser, in whose honor the festivities were held. He said the future had never been so bright for this bay as it is tonight. Being the closest beach to Los Angeles, which is rapidly growing toward the sea, this resort will always draw the crowds of those who seek a vacation or outing by the ocean. The building of the pier is but the commencement of greater things. The permanent population will double, and there is bound to be development all along the line.

G. D. Snyder, chairman of the Santa Monica City Council's Finance Committee, was drafted to talk about "Beautiful Parks and Drives," and he spoke with enthusiasm of the many enchanting places along these shores and of the improvements, planned or projected for the day when there should be a larger population. He had seen nothing prettier in travel, and those who had been all over the world had informed him that none of the resorts combined one-half so many attractions.

R. W. Armstrong, who served as a member of the City Council during the days when the ocean front promenade was being planned, spoke on "The construction of the ocean front walk and the pier." Mr. Armstrong was familiar with the details of the construction of the board promenade and the concrete pier and gave the guests the benefit of his opinion, which was that both had been productive of good advertising for the beach.

Carl Schader grew enthusiastic in dwelling upon the beauties of the beach and responded to the toast "Santa Monica Bay from the Cañon to Del Rey." He always did think it should all be one political subdivision, and was of the same opinion still.

"The Revolving Café and Other Features," was the call to which Alvah W. Layne responded. Being the inventor of the novel merry-go-round restaurant that it to be housed beneath a dome 110 feet from the floor of the pier, he explained the workings of the unique attraction, and told of the things it was certain to accomplish. He spoke also of the numerous other features of entertainment and amusement that are to occupy prominent positions on the great pleasure way.

"The Future of Santa Monica Bay," was the subject assigned to Edwin Brown and he painted a rosy picture of the time not far in the distance when there would be a permanent population of 50,000 to be entertained on the several piers, with four times as many to care for and entertain and amuse during the summer season and twice the number in the winter. He told of what would happen with the building of the four-track railway and the rapid transit between the city and the sea.

J. M. White was called upon to tell "How to Please Everybody," and acquitted himself facetiously. W. H. Jenkins spoke of the work and successes of the Santa Monica Bay Chamber of Commerce.

SECOND LARGEST.

Just as the first material was arriving for the new pier, the ink was drying on a contract which insures the location on the new structure of the second largest Ferris wheel that was ever constructed. It is to stand 125 feet above the floor of the pier and will be erected by O. F. Davis & Son of Los Angeles. This is the same wheel that carried so many thousands at the late Alaska-Yukon Exposition in Seattle. It has twenty-four passenger baskets and each of these will accommodate fourteen people. This attraction will be erected just as soon as the pier is ready for it, and the promise is made that the entire proposition will be formally opened on June 1st of next year.

SOUTH AMERICAN TRIP.

Mr. and Mrs. George White of this city will leave shortly on an interesting trip to South America. They will visit, among other points, Bahia, Rio de Janeiro, San Tus, Montevideo, Buenos Ayres and Valparaiso, on the way down, returning by way of Panama and Colon.

The imposing granite monument erected by the State of Indiana on Antietam battlefield, was dedicated yesterday with impressive ceremonies.

A COUNTRY HOME IN THE FOOTHILLS

LIFE WORTH LIVING IN SUNNY CALIFORNIA.

We who live in the narrow confines of a city home know but little of the real joy of living in this glorious climate all through the week it's the office—a short car ride, and then the office again. When Sunday comes we are off for the beaches or the hills, perhaps to spend the day with some friend who has a country home in the foothills. We all know the keen joy of such a day and we wonder why we live in the city, why did we not long ago find a cozy little corner in the hills and build a real home.

Haven't you ever had the feeling that you wished some friend had taken you by the shoulder and made you buy a few acres at Altadena, Sierra Madre or Monrovia before prices had advanced from $300 to $3000?

Those beautiful foothill home places are gone forever beyond the reach of the man of moderate means, but there is one genuine foothill opportunity left, a chance to secure acreage in one of the old Spanish ranchos of the hills at low wholesale cost. It is in the beautiful Vale of Monte Vista, the place of which John McGroarty writes: "And I saw a vale that day as fair as any in all the Land of Heart's Desire." This little valley in the hills is only 15 miles from heart of city, rich, level, frostless, 1500 feet in elevation.

The WESTERN EMPIRE, California's Oldest Orchard and Home Magazine, is now forming one of its famous Home Securing Clubs (its ninth club) to take over 1400 acres and distribute it with all improvements to its members at low wholesale cost. This is your opportunity to secure a country home in the foothills. It's the last call for low wholesale prices on this class of land.

Do not try to imagine, call or write the office of The Western Empire, 100 Chamber of Commerce Bldg. (Ground Floor) for copy of handsomely illustrated booklet describing Monte Vista and their famous Home Securing Plan.

NOTED VETERAN HURT.

Tells Receiving Hospital Surgeon How He Escaped Being Executed as a Spy.

Howell G. Trogden, 70 years old, survivor of sixty battles of the Civil War, recipient of two Congressional medals and central figure in the painting depicting the planting of the Union colors at Vicksburg, walked into the Receiving Hospital last night to have an injury dressed which he received by falling from a street car at Third and Main streets. He would not be taken to the hospital in an ambulance because he said he would "get there or know why."

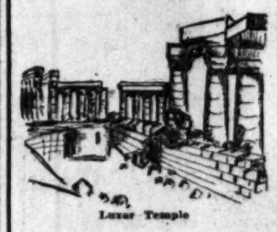
"Dortor," he said as the surgeon worked over him, "when I was captured by the rebels once they condemned me to be shot as a spy. After they put me in a guardhouse they brought in another spy who had formerly been a preacher. The preacher gave up all hope and started to pray long and loud. 'Now preacher,' I said to him, 'you pray as loud as you can and I will work.' Then while he was doing his best I worked on our ankle irons with a file I had inside a pocket knife and, as you see, they didn't shoot us. Now, doctor, you work and I will pray."

Both proved effectual and Trogden later went home.

CONGRESSIONAL NOMINATIONS.

First Connecticut District—E. Stevens Henry (Republican, incumbent.)
Fourth Connecticut District—E. J. Hill (Republican, incumbent.)
Second District, Connecticut, Thomas L. Reilly, Democrat.

The Home of
Hart Schaffner & Marx
Clothes



Luzer Temple

Around The World

By the "OFFICE BOY"

In selecting managers and heads of departments the Old Man says: "I have always placed tact, courtesy and those God-given qualities that bring out the love and loyalty of his co-workers far above commercial efficiency." The leader who can imbue an army of workers with a spirit of earnest fidelity to duty and an answering desire to do the necessary thing and do it always with animation, kindness, courtesy and good cheer, is entitled to rank with the large men of earth. As soon as a man begins to love his work, then will he also begin to make progress. Those who are lukewarm in the pursuit of any business are those who are "just getting along" some way or another or "doing fairly well." It is the enthusiastics who do the climbing and progress every day and who get to the top. Enthusiasm generates energy as naturally as the sun gives forth heat and energy and again by its reflex influence increases enthusiasm. Put energy into work—more energy and yet more energy—then believe in yourself and your calling and you will be one of the enthusiastics who are climbing to the top.

The Old Man makes it a point to impress on every clerk that careful attendance and personal treatment must be accorded every visitor in a Silverwood Store. He insists that the customer who spends 10 cents should be given just as close attention and as patient attendance as the customer who spends ten dollars.

If you are not a Silverwood customer, you have no idea what nice stores ours are. Don't put it off, but start now.

Fall goods now ready.

EITHER STORE

F. B. SILVERWOOD

221 South Spring Sixth and Broadway Los Angeles
Bakersfield Long Beach
San Bernardino Maricopa

[AUTHORIZED ANNOUNCEMENT.]

Rich Men's Sons and Poor Boys and Girls Commingle.

Nothing draws young people of entirely different stations in life closer together, or does more to make them inspired spirits, than the thirst for knowledge. A recent visit to the large and best equipped Commercial School in Los Angeles, The Isaacs-Woodbury Business College, indelibly impressed this fact upon the writer's mind.

The commodious, excellently furnished and well lighted quarters of this splendid institution, located on the 4th Floor of the Hamburger Building, Eighth and Broadway, are well worth a visit. Here the sons of Los Angeles' wealthiest citizens are being trained in business fundamentals in the same classes with hundreds of other young men and women of ordinary means, or whose parents earn their livelihood by the hardest kind of daily toil. These young people associate and fraternize on terms of perfect equality. Those born to wealth and position are equipping themselves, under the guidance and instructions of experienced and able educators, to manage estates and property interests that will be bequeathed to them; and the poorer students are acquiring knowledge that will enable them to fill places of honor and distinction in the business world. A business education is a necessary qualification of this age, and in The Isaacs-Woodbury College, Southern Californians have an institution in which a thorough commercial education can be had, in day and night classes, at a very modest cost. Isaacs-Woodbury College not only teaches young men and women Commercial Law, Single and Double Entry Book-keeping, Commercial Arithmetic, Penmanship, Spelling, Stenography and Typewriting, but it gives them actual business and office experience and practice, places them in positions, and keeps them employed.

The general demand among observing business men for the services of graduates of this school is so great that capable and energetic students have no difficulty in obtaining remunerative employment. In fact, numerous Los Angeles business men depend upon this college for their clerical help. Many of the most prominent and prosperous men in the local business world are graduates of the Isaacs-Woodbury College and owe their success to the training received in this old and well equipped institution. Merchants, bankers and all other business men realize that incompetent and inefficient help jeopardize the success of commercial undertakings, and but few of them are willing to employ men and women who have not had some technical schooling. The result of this widespread recognition of the value of trained assistants gives the graduates of The Isaacs-Woodbury College a decided advantage over young men and women who have been too lazy or neglectful to acquire a business education. Night classes also are held three times a week, and every day is enrollment day, there being no term divisions. In addition to giving students a practical, money-earning education, a School of Languages is also maintained.



At The "Sun" You
Pay Less for More

The truth of the Sun's slogan, "Pay Less for More," is demonstrated in every purchase. Do all your drug-buying at "The Sun" and you'll find that your monthly drug expense will be greatly reduced, and moreover the quality of the goods you get will be far better. Visit the nearest "Sun" Store today.

Alarm Clocks at 57c

A well-made clock that keeps perfect time. Sold everywhere at $1. See them at Store No. 3, Second and Spring.

New Post Card Albums

At Store No. 3, Second and Spring Streets
Prices Range from 10c to $4.00

We have just received the largest single shipment of postcard albums ever sent to the Coast. The designs are absolutely new and the values extraordinary. See them.

Sponges! Sponges!

Sponges for every purpose—for bath, toilet and general use, are offered at very low prices—5c to $4. Store No. 1, Second and Broadway. Rubber sponges, ideal for the bath, at 35c to $5.00.

"The Sun" Tooth Brush at 25c

Is the biggest value in town. "Money Back." Get one at Store No. 4, Sixth and Broadway.

Surgical and Sick Room Supplies of all kinds at Store No. 2, 328 South Broadway.

ELECTRIC GOODS Electric Belts, Batteries, Insoles, Electropodes, Vibrators, etc., at lowest prices.
"SUN" COLD CREAM A summer necessity. Beautifies and nourishes the skin tissue. Half pound for 50c.
CIGARS, ETC. Our Cigar Stand at Store No. 1, 2nd and Broadway, will save you money. Get special prices on box goods.
KODAKS Everything in Kodaks and supplies at Store No. 3, Second and Spring. Up-to-date stock at the very lowest prices. Printing and developing left before 4 p.m. ready next afternoon. Open all day Sunday.

Valley Violet Talcum 15c The Best Made

No. 1—Cor. 2nd and Broadway.
No. 2—328 So. Broadway.
No. 3—Cor. Second & Spring.
No. 4—Cor. 6th and Broadway.

The Sun Drug Co.

No. 5—Cor. Temple and Belmont.
No. 7—Pasadena.
No. 8—Redlands.
No. 9—Cor. 7th and Olive.

Mail Orders and Wholesale Department, 300 North Los Angeles St.

Best Medicine for the Old



Mr. A. H. Jordan, the oldest man living who was born in Cuba, N. Y. He is wearing the hat he wore when married 57 years ago.

Mr. A. H. Jordan of Cuba, N. Y., has lived a strenuous life, but he is strong, vigorous and active at 84 Years of Age.

He Praises Duffy's Pure Malt Whiskey, which he uses regularly, as the great medicine for keeping the old young in health and spirits and thinks there is no better medicine. He writes:

"I use Duffy's Pure Malt Whiskey regularly, and think there is no better medicine for old people in their declining age. A few months ago there was published a little history of my early life as the oldest man now living in the town of Cuba, N. Y. I have lived a strenuous life, in earlier days following the river on lumber to Pittsburgh and Cincinnati and hunting all over the northern part of Pennsylvania." A. H. Jordan, Cuba, N. Y.

Ministers of the gospel, doctors of medicine, nurses and people everywhere unite in commending Duffy's Pure Malt Whiskey—the only perfect tonic stimulant, the one true medicinal whiskey. It has to its credit fifty years of success, and its merit has never been questioned. This is a recommendation in itself.

Duffy's Pure Malt Whiskey

If you wish to keep young, strong and vigorous and enjoy perfect health, take Duffy's Pure Malt Whiskey regularly, according to directions. It tones and strengthens the heart action and purifies the entire system. It is invaluable for overworked men, delicate women and sickly children. It is a promoter of health and longevity; makes the old feel young and keeps the young strong and vigorous. Prescribed by doctors and recognized as a family remedy everywhere.

If in need of advice, write Medical Department, The Duffy Malt Whiskey Company, Rochester, New York, stating your case fully. Our doctors will send you advice free, together with a valuable illustrated medical booklet containing rare common sense rules for health which you cannot afford to be without and some of the many thousands of gratifying letters from men and women in all walks of life, both old and young, who have been cured and benefited by the use of this great medicine and who continue to enjoy good health. It is sold IN SEALED BOTTLES ONLY by druggists, grocers and dealers everywhere, or shipped direct for $1.00 per large bottle.



S. B. BAILEY
353 S. Broadway

"Where Quality Is Certain" "Where Prices Are Fair"

A Watch and You== Do You Need a Watch?

Two short words and commonplace—"the best"—completely describe this line of watches that we carry:

The Howard
The Waltham
The Elgin

The more you know about watches, the more readily you will realize that this is so. Our immense new fall and winter stock of time-pieces has true beauty in every line, grace in every motion; in fact the fleetness of time itself; the comparative strength of an ocean liner; all the protection of absolute time-keeping accuracy that can be desired by the most exacting standards or proved by the most severe tests.

The cases in all the newest sizes and effects are reliable, with tight-fitting caps, neat points and are exceedingly fine pieces of workmanship, made not only to wear for years and please the eye, but to also protect the wonderfuly fine, delicate and expensive mechanism of the watch movement—or "works" within.

Our stock of watches for both ladies and men was never so complete as at present in plain, engine-turned, engraved or enameled designs; all sizes, all patterns, all movements—prices, quality considered, as low as anywhere in America.

TAPE WORMS

Stomach and Intestinal Worms Easily Removed at the Ygleslas Institute.

We are the sole possessors of the genuine remedies of the late Dr. Manuel Ygleslas, the great Helminthologist. There are over 200 different kinds of parasites that inflict suffering upon the human family, causing many and diverse diseases. If upon examination tape worm or any other parasite be found to exist in a patient, a complete cure will be effected within a few hours by means of the Ygleslas treatment and the specific of Dr. Manuel Ygleslas. The specific is but a vegetable compound, and in no way can injure the health of any person—either child or adult. All treatments under the direction of Dr. C. J. Schmidt.

Consultation free. Hours, 8 a.m. to 6 p.m.

Office, 741 South Hill street.
Phone Main 9541.

Don't Go Today

Go to MORRO for DIAMONDS.
Open Saturday Evenings.

Morro Jeweler and Silversmith 400 Broadway, Cor. 4th



Best Painless Dental Work

That Highest Standard and Most Modern Methods Can Produce, are Here a

Popular Prices

—Splendidly equipped office; prompt service;
—Expert specialists for each class of work;
—latest appliances;
—superior results;
—a guarantee on all work;
—a saving of half in cost.

Note These Prices

Silver Fillings	$1
Gold Fillings	$1
Gold Crowns	$5
Gold Bridges	$5
Porcelain Crowns	$5
Full Set Teeth	$5

All Examinations Free

Remember — We are the well known, most reliable, fairly priced and most centrally located dentists in the city.

Angelus Dental Company
"The Careful Dentists"
357 So. Spring St.
N. W. Cor. Fourth
Open week days, 8 to 5. Sunday hours, 9 to 1.

MAKE PURE Lager Beer AT HOME

With Johann Hofmeister Genuine Extract



Sample Can, Enough to Make 2 1-2 Gallon of Rich Beer, Sent FREE, a Boon to Every Woman or Child Can Make It.

Send for free sample can today and will gladly send enough Hofmeister Extract to make 2½ gallons with full instructions. Anybody can make this same fine quality real lager beer as has been made in Germany for years with Hofmeister Beer Extract. It is delicious, sparkling beer and is ready in any home, in a few minutes and without any trouble whatever. This is a wonderful Barley Malt and Hop Extract that pleases every member of the family. It is easy to make and so good that everywhere it is introduced the demand cannot be sold. You can make it for about 6 cents a gallon, and you will like it better than what you buy in bottles or in bottles. Just send 25c in stamps or coin to help pay for packing and shipping, and we send Sample Can enough to make 2½ gallons. FREE, no charges will be paid and you can get Beer like you never drank before. Use the Coupon.

FREE SAMPLE COUPON.

JOHANN HOFMEISTER,
1258 Hofmeister Building, Chicago, Ill.
Send me FREE One Sample Can Hofmeister Beer Extract, enough to make 2½ gallons Fine Quality Real Lager Beer. I enclose 25c to help pay for packing and shipping. SIGN Full

Name .....
Town .....
Street No. .....

COLGAN-HENDERSON Furniture Co.
724 South Main Street
Los Angeles' Greatest Bargain Furniture Store
Houses furnished completely. Credit to all.
New and second hand furniture
Main 2058

Gray Hair FREE



Trade Mark Registered

TOO MUCH CLASS.

NS CLAMOR OR MITCHEL

Mysterious Man Wh... He Is Removed.

Cack Henley Is Put in... Save the Game.

on Tries New Heav... Named Benham.

DIRECT WIRE TO THE TIMES.
FRANCISCO, Sept. 17.—[Exclusive dispatch.] Mysterious Mitch... ed the sensation at Recreati... nce more this afternoon, wh... ddly excited fans upset baseb... on. They made Mitchell th... d all because he was pulled o... box in the eighth inning wh... wd believed it was lack of su... at was responsible for his sho...

r was there such a demonstr... the history of the game in Ca... never such an overturning ... ent. Mitchell knew he had t... with him before he was force... ve the game. When he w... upon to retire, he gave his new... le friends their cue by showin... er at being benched. He thre... ve to the ground, stampe... across the field to the clu... and slammed the door as he en... the dressing-room. The crow... to the occasion in grand styl... ns stormed at Mohler and Lon... ir stand, shouted for the withi... of Shaw, whose errors had bee... ge part responsible for (th... scores and even refuse... cept Henley, one of th... opular men within the clu... e was what they wante... to their mind the defea... Francisco would be the mos... way of celebrating the oc...

did Mitchell let the smoldering... le out. He was too shrewd fo... The crowd was quick to catch... s garbed in the latest of suits... g a jaunty cap on his head and... is hands encased in black kid... he walked down the field, alon... ft-field bleachers and into the... stand. His appearance was the... of a reception such as few ball... receive. Men stood on their... to wave to him and shout their... s, and Mitchell, with the non-... ce of an old-timer bowed and... right and left.

after the game, the twirler... as much interest and excitement... contest itself, as there was still... to follow. He was the center... throng as he left the stand and... he went to the offices of the... ll company, several hundred peo... thered to look at him and call... speech.

game was tempestuous and... almost from the start.

Vernons landed on Mitchell in... nd inning for two runs and... ls came back so strong in the... ning with three tallies that Car... placed Raleigh. Carson lasted... fter the sixth, when Stovall was... to bat for him. Then Benham,... southpaw who has been pitch-... San Mateo and other teams... the bay, was given a chance to... hat he could do. With the score... gainst them, Vernon ran up its... one at a time, until when... ll was relieved, the score stood... in favor of the Seals. An ad-... l run, that tied the score, was... off Henley in the ninth, but... n Francisco men came back in... rder in the last of the ninth and... t their game.

VERNON.

	A.	B.	R.	BH.	SB.	P.O.	A.	E.
lf								
2b								
cf								
rf								
1b								
ss								
3b								
c								
p								
p								
p								

SAN FRANCISCO.

	A.	B.	R.	BH.	SB.	P.O.	A.	E.
cf								
2b								
lf								
1b								
rf								
ss								
3b								
c								
p								
p								
p								

...for Carson in sixth.
...when winning runs made.

SCORE BY INNINGS.

	1	2	3	4	5	6	7	8	9	
...ncisco	0	2	0	0	1	1	1	1	4	
...ncisco	1	2	0	1	0	1	2	1	3	11
...ncisco	0	2	0	1	2	0	0	0	2	5
...ns	2	3	1	2	1	0	1	1	2	13

SUMMARY.

...Off Raleigh, 5, and 2 runs, in 5 in... 4, and 4 runs off Carson in 2 1-3 in...

...se hits—Lindsay, Raleigh, Berry, Shaw.

...ase hits—Carlisle, Madden, R. Bra...

...en balls—Off Raleigh, 1; off Mitchell, ... Carson, 1; off Benham, 3.
...ck out—By Mitchell, 6; by Carson, 2; by ... 2.
...ild play—Brown to Burrell to Brown.
...assed ball—Brown.
...ld pitch—Mitchell.
...me of game—2h. 10m.
...ses—Van Haltren and Hildebrand.

NATIONAL LEAGUE.

HOBLITZ BRIGHT STAR.

[ASSOCIATED PRESS NIGHT REPORT.]

PHILADELPHIA, Sept. 17.—Cincinnati hit the ball hard today and won, but Hoblitz's playing was the feature. In addition to making a home run and made two double plays unassisted, each by making a one-handed running catch of a line drive. Score: Cincinnati, 8; hits, 9; errors, 1. Philadelphia, 3; hits, 9; errors, 3. Batteries—Rowan and McLean; Ewing and Slaughter. Moran.

YOUTH DOES WELL.

CATCHES HIGH BALL.

[DIRECT WIRE TO THE TIMES.]

BOSTON, Sept. 17.—[Exclusive Dispatch.] Earl A. Barter, 13 years old, member of the Beverly baseball club, caught a baseball thrown from the top of the Bunker Hill monument this afternoon, the distance being 294 feet. The young man with three regulation baseballs climbed the winding stairs to the top. Barter stood out on the center of the green, close to the Prescott monument, when a ball was hurled from the opening of the top of the granite shaft. The young catcher steadied himself and caught it. He also caught the remaining two balls without an apparent effort.

ANACONDA RESULTS.

Old Nags Tangle Their Feet and Tumble to Ground, Zick Abrams Winning.

[ASSOCIATED PRESS NIGHT REPORT.]

ANACONDA, Sept. 17.—Warfare and Victor awarved, stumbled and went

THE SUN DRUG CO.'S STORE



Best Painless

Dental Work

That Highest Skill and Most Modern Methods Can Produce, are Here at

Popular Prices

—Splendidly equipped office; prompt service;
—Expert specialists for each class of work;
—latest appliances;
—superior results;
—a guarantee on all work;
—a saving of half in cost;

Note These Prices

Silver Fillings	$1.0
Gold Fillings	$1.5
Gold Crowns	$5.0
Gold Bridges	$5.0
Porcelain Crowns	$5.0
Full Set Teeth	$5.0

All Examinations Free

Remember — We are the best known, most reliable, fairest priced and most centrally located dentists in the city

Angelus Dental Company

"The Careful Dentists"

357 So. Spring St.
N. W. Cor. Fourth

Open week days, 8 to 8. Sunday hours, 9 to 1.

MAKE PURE

Lager Beer

AT HOME

With Johann Hofmeister Genuine Extract



Sample Can, Enough to Make 2 1-2 Gallon of Rich Beer, Sent FREE, a Man, Woman or Child Can Make It.

Send for free sample can today. We will gladly send enough Hofmeister Extract to make 2½ gallons with easy instructions. Anyone can make the same fine quality real lager beer that has been made in Germany for ages with Hofmeister Beer Extract. A most delicious, sparkling beer can be made in any home, in a few minutes without any trouble whatever. This is a delightful Barley Malt and Hop Beer. Just the beverage of the family. It pleases every member of the family. It is easy to make and so good that every where it is introduced brewery beer cannot be sold. You can make it for about ½ cents a gallon, and you will like it better than what you get in saloons or in bottles. Just send 20c in stamps or coin to help pay for packing and shipping, and we send Sample Can FREE enough to make 2½ gallons. FREE, the charges will be paid and you can make the finest beer you never drank before. Use the Coupon.

FREE SAMPLE COUPON.

JOHANN HOFMEISTER, Building, Chicago, Ill.
1725 Hofmeister Building, Chicago, Ill.
Send me FREE One Sample Can of Hofmeister Beer Extract, enough to make 2½ gallons Fine Quality Lager Beer. I enclose 20c to help pay for packing and shipping. SIGN HERE

Name .....
Town .....
Street No. .....

COLGAN-HENDERSON Furniture Co.

724 South Main Street

Los Angeles' Greatest Bargain Furniture Store

Houses furnished completely. Credit to all.

New and second hand furniture
Main 2058 F3058



Gray Hair FREE!

Mary T. Goldman's Gray Hair Restorer

Trade Mark Registered

Is not a sediment, or it's not a dye—not—it's as pure and clear as water—and it's guaranteed—what there is of it—to restore gray hair to its original color and satisfaction. Sometimes it takes more than one bottle, sometimes less, to restore gray hair to its original color, but we guarantee one bottle will help. MARY T. GOLDMAN'S Hair Restorer, 50c, $1 Pool Mine. The large size is the most economical. Sold by druggists everywhere and at all stores, including

THE SUN DRUG CO.'S STORES.

TOO MUCH CLASS.

...NS CLAMOR ...R MITCHELL.

...er Mysterious Man When He Is Removed.

...Cack Henley Is Put in to Save the Game.

...non Tries New Heaver Named Benham.

...T DIRECT WIRE TO THE TIMES.]

...N FRANCISCO, Sept. 17.—[Exclu... Dispatch.] Mysterious Mitchell ...ished the sensation at Recreation ... once more this afternoon, when ... wildly excited fans upset baseball ...tion. They made Mitchell their ... and all because he was pulled out ...e box in the eighth inning when ...crowd believed it was lack of sup... that was responsible for his show...

...ver was there such a demonstra... in the history of the game in Cal..., never such an overturning of ...ment. Mitchell knew he had the ...d with him before he was forced ...ave the game. When he was ...d upon to retire, he gave his new... friends their cue by showing ...nger at being benched. He threw ...glove to the ground, stamped ...ly across the field to the club... and slammed the door as he en... the dressing-room. The crowd ... to the occasion in grand style. ...ans stormed at Mohler and Long ... their stand, shouted for the with... of Shaw, whose errors had been ...rge part responsible for the ... scores and even refused ...accept Henley, one of the ... popular men within the club. ...ngy was what they wanted ... to their mind the defeat ...San Francisco would be the most ...ng way of celebrating the oc...

...d Mitchell let the smoldering ...e out. He was too shrewd for ... The crowd was quick to catch ...as garbed in the latest of suits, ...ing a jaunty cap on his head and ...his hands encased in black kid ...as he walked down the field, along ...left-field bleachers and into the ...d stand. His appearance was the ...of a reception such as few ball ...ers receive. Men stood on their ...ats to wave to him and shout their ...s, and Mitchell, with the non...hance of an old-timer bowed and ...ed right and left.

...till after the game, the twirler ...ed as much interest and excitement ...the contest itself, as there was still ...to follow. He was the center ...throng as he left the stand and ...as he went to the offices of the ...ball company, several hundred peo... gathered to look at him and call ...speech.

...e game was tempestuous and ...y almost from the start. ...Vernon landed on Mitchell in ...second inning for two runs and ...ish came back so strong in the ...ning with three tallies that Car...outfoxed Raleigh. Carson lasted ...after the sixth, when Stovall was ...in to bat for him. Then Benham, ...g southpaw, who has been pitch... for many Coast and other teams ...the bay, was given a chance to ...what he could do. With the score ...against them, Vernon ran up its ...en on it's time, until when ...ball was relieved, the score stood ...in favor of the Seals. An ad...al run, that tied the score, was ...off Henley in the ninth, but ...San Francisco men came back in ...order in the last of the ninth and ...put their game.

...e score:

VERNON.

	A.B.	R.	B.H.	S.B.	P.O.	A.	E.
...	2	1	1	0	1	1	0
...	3	0	0	0	2	2	0
...	3	0	1	0	1	0	0
...	4	2	2	0	4	2	0
...	4	0	1	0	2	0	0
...	3	0	1	0	7	0	1
...	3	0	0	0	0	1	0
...	3	1	2	0	1	2	0
...	3	0	1	0	0	4	0
...	0	0	0	0	0	1	0
...	1	0	0	0	0	0	0
...	1	0	0	0	0	0	1
...	1	0	0	0	0	0	0
...	1	0	0	0	0	0	0
...	1	0	0	0	0	0	0
...	30	4	11	0	**27	13	4

SAN FRANCISCO.

	A.B.	R.	B.H.	S.B.	P.O.	A.	E.
...	4	0	0	0	0	0	0
...	4	1	1	0	2	3	0
...	4	1	2	0	2	4	0
...	4	0	1	0	1	2	0
...	4	0	1	0	1	1	0
...	4	0	1	0	11	1	0
...	3	2	2	0	1	3	0
...	4	1	1	0	2	0	0
...	4	0	1	0	1	3	0
...	4	0	1	0	1	7	0
...	4	0	1	0	0	2	0
...	0	0	0	0	0	0	0
...	37	5	12	1	27	26	0

...for Carson in sixth.
...ner when winning run made.

SCORE BY INNINGS.

...	1	2	3	4	5	6	7	8	9	
...	2	0	0	4	1	1	1	1	0	—6
...	1	2	0	1	0	0	1	2	0	—5
...	0	3	0	1	2	0	0	0	1	—7
...	2	3	1	2	1	0	1	2	0	—12

SUMMARY.

...Off Raleigh, 5, and 2 runs, in 5 innings, and 4 runs off Carson in 3 1-3 innings.

...Base hits—Lindsay, Raleigh, Berry, Shaw, ...

...Home runs—Carlisle, Madden, R. Brashear.

...Stolen bases—Off Raleigh, 1; off Mitchell, 1; off Benham, 1. Sacrifice hits—By Mitchell, 4; by Carson, 2; by ...

...Double play—Brown to Burrell to Brown.

...Struck out—By Mitchell, 2; by Carson, 2; by ...

...Passed ball—Mitchell.

...Time of game—1:50.

...Umpires—Two Haitren and Hildebrand.

NATIONAL LEAGUE.

HOBLITZ BRIGHT STAR.

...ASSOCIATED PRESS NIGHT REPORT.]

...PHILADELPHIA, Sept. 17.—Cincinnati hit the ball hard today and won, but Hoblitz's playing was the feature. In addition to making a home run, he made two double plays unassisted, each by making a one-handed running catch of a line drive. Score:

...Cincinnati, 8; hits, 9; errors, 1.

...Philadelphia, 3; hits, 9; errors, 2.

...Batteries—Rowan and McLean; Ewing and Slaughter, Moran.

YOUTH DOES WELL.

CATCHES HIGH BALL.

...BY DIRECT WIRE TO THE TIMES.]

...BOSTON, Sept. 17.—[Exclusive Dispatch.] Earl A. Barter, 18 years old, member of the Beverly baseball club, caught a baseball thrown from the top of Bunker Hill monument this afternoon, the distance being 294 feet. The young man with three regulation balls climbed the winding stairs and Barter stood out on the center of the ground, close to the Prescott ...ment, when a ball was hurled from the top of the granite ... The young catcher steadied ... and caught it. He caught the remaining two ... without an apparent effort.

ANACONDA RESULTS.

Old Hoss Tangle Their Feet and Tumble to Ground, Zick Abrams Winning.

...ASSOCIATED PRESS NIGHT REPORT.]

...ANACONDA, Sept. 17.—Warfare and ... for sweet, stumbled and went to the ground in a bad spill today and Zick Abrams romped home a winner in the third race. The track was heavy. Results:

Six furlongs: Cool won, Capewell second, New Capital third; time, 1:17 2-5.

Five and one-half furlongs: Madeline Musgrave won, Del Cruzador second, Thistle Bell third; time, 1:09 1-5.

Five furlongs: Zick Abrams won, Sainest second, Big Eldorado third; time, 1:03 2-5.

Five furlongs: Tillinghast won, Abe Slupskey, second, Mossback third; time, 1:03.

Mile and seventy yards: Howard Pearson won, Ramon Corona second, Tecoat third; time, 1:47 3-5.

Seven furlongs: Young Belle won, Thomas Calhoun second, Convent Bell third; time, 1:22.

Two New Seals.

SAN FRANCISCO, Sept. 17.—Danny Long announced today that he purchased two new men for his 1911 baseball team. They are Outfielder Powell of the Roanoke team in the Virginia League and Catcher Brown of the Alameda team in the Central League. Both men come well recommended.

'Varsity Off Poorly.

ITHACA (N. Y.) Sept. 17.—The Cornell 'varsity football tied with one touchdown with the scrubs today in the first practice game played here this season.

League Season Ends.

ATLANTA (Ga.) Sept. 17.—The Southern League closed today, New Orleans winning the pennant, Birmingham was second, and Atlanta third.

Minor Heir's Record.

LOUISVILLE (Ky.) Sept. 17.—Minor Heir, the track pacer, made a new world's record at the State fair grounds this afternoon when he negotiated the half mile in the fast time of 1:01¾, which is the record for a half mile track.

STANDING OF THE CLUBS.

NATIONAL LEAGUE.

	Played.	Won.	Lost.	P.c.
Chicago	130	89	41	.685
New York	133	79	53	.597
Pittsburgh	134	77	57	.573
Philadelphia	125	68	57	.504
Cincinnati	127	69	63	.504
St. Louis	131	52	79	.397
Brooklyn	134	53	81	.396
Boston	135	46	87	.356

AMERICAN LEAGUE.

	Played.	Won.	Lost.	P.c.
Philadelphia	134	92	41	.694
New York	134	78	56	.582
Detroit	127	73	53	.569
Boston	134	76	58	.567
Cleveland	136	62	74	.456
Washington	127	55	72	.431
Chicago	134	55	79	.410
St. Louis	135	40	95	.296

PACIFIC COAST LEAGUE.

	Played.	Won.	Lost.	P.c.
Portland	154	87	67	.565
Oakland	171	94	77	.550
San Francisco	160	91	78	.539
Los Angeles	172	85	87	.494
Vernon	167	53	82	.491
Sacramento	163	39	104	.362

AMERICAN ASSOCIATION.

	Played.	Won.	Lost.	P.c.
Minneapolis	157	101	56	.644
Toledo	155	87	71	.559
Columbus	157	85	72	.541
St. Paul	158	83	76	.522
Kansas City	156	81	75	.519
Milwaukee	158	71	87	.449
Indianapolis	158	65	93	.412
Louisville	156	58	98	.372

SOUTHERN LEAGUE.

	Played.	Won.	Lost.	P.c.
New Orleans	146	87	53	.621
Birmingham	139	79	60	.568
Atlanta	138	75	63	.543
Chattanooga	136	65	71	.478
Memphis	138	67	76	.469
Nashville	140	64	76	.457
Mobile	138	60	75	.437
Montgomery	137	59	78	.431

WESTERN LEAGUE.

	Played.	Won.	Lost.	P.c.
Sioux City	150	97	53	.647
Lincoln	144	85	61	.576
Denver	151	92	59	.573
Wichita	153	81	71	.533
Omaha	150	77	73	.513
St. Joseph	148	64	84	.432
Des Moines	151	59	92	.411
Topeka	151	39	112	.258

EASTERN LEAGUE.

	Played.	Won.	Lost.	P.c.
Rochester	143	88	55	.615
Newark	149	77	69	.550
Baltimore	140	76	65	.539
Toronto	140	73	67	.521
Buffalo	129	63	66	.488
Montreal	139	64	75	.460
Jersey City	146	67	83	.447
Providence	144	61	83	.424

RING RENDS WOOD.

Curious Accident Brings Woman Near to Danger—Caused by Bursting of Auto Tire.

After traveling around the world without once being in an accident, Mrs. Flora Paris Howard of No. 1311 South Flower street, had a close escape from being killed while sitting on the front veranda of her home yesterday.

A tire on an automobile standing in front of the house burst and hurled a large iron ring which was intended to hold the tire to the rim of the wheel. The ring flew through the air several feet and against a window sill. The force of the explosion drove the metal about an inch and a half into the wood and sent a heavy splinter several inches long through the air.

Several small branches were cut from a tree by the metal ring and they were thrown into Mrs. Howard's face, but she was not injured.

DISGRUNTLED COMPETITORS

Attempt to Create Wrong Impression of Modern Business Success Proves Dire Failure.



Defending the art of advertising, in a general way, Elbert Hubbard begins with the remark that "the things that live are the things that are well advertised."

"The world accepts a man or an institution at the estimate it places on itself," he says, "and to let the rogues and fools expound and explain you to the multitude, and you yourself make no sign, it is to allow the falsehood to pass as current coin.

"Your competitors, the disgruntled ones, are busy. The time to correct a lie is when it is uttered. So the moral is," he says, "you must advertise, no matter how successful you are."

It was in some such position as this that Painless Parker, the dentist who has revolutionized the dental business during the past twenty years, found himself, when an eastern magazine published an article entitled "The Tooth Tinkers," and gave Painless Parker the lion's share of the criticism because he has been the greatest advertiser among the advertising dentists.

The article evidently was inspired by the ethical dentists of the old school, who do not believe in advertising, probably because they have nothing to advertise.

Painless Parker has been remarkably successful in his modern method of painless dentistry in his great dental establishments at 618-622 South Broadway, Los Angeles, and corner of Fifth and F streets, San Diego, in each of which establishments he employs a corps of trained specialists.

Another World's Record

FOR SHAFT DRIVEN

Baker Electrics

201.6 MILES ON ONE CHARGE

MADE BY A

BAKER ELECTRIC Equipped with an **EDISON BATTERY**

THE CAR



MR. EDISON'S OPINION

THE WESTERN UNION TELEGRAPH COMPANY

50,000 OFFICES IN AMERICA. CABLE SERVICE TO ALL THE WORLD

RECEIVED AT Cor. Superior Ave. & W. 9th St., Cleveland, O.

3 52 ny vl 20.

Orange NJ Aug 31-10

Baker Motor Vehicle Co,

Cleveland O.

You must have something extra good to make that milage

Edison.

8 Pm

The Pre-eminent Position of Baker Electrics has again been demonstrated

On August 30th, 1910, a BAKER ELECTRIC shaft driven Victoria, equipped with forty cells of A-6 Edison battery, was driven 201.6 miles at an average speed of 12¾ miles per hour through such streets and roads in and about Cleveland as would be met in the ordinary daily use of a Car.

The entire run was made under the personal observation of Chas. G. Steinhauer, automobile editor of the Cleveland Leader. The previous record of 160.8 miles was made July 29th, 1907, by a Baker Electric equipped with a standard lead plate battery. This performance has never been equaled by any other car.

The mechanical and electrical PERFECTION and the ABSENCE OF FRICTION in a BAKER ELECTRIC, combined with an EDISON BATTERY, is responsible for this phenomenal and unequaled performance, and again our claim is substantiated that with corresponding equipment, a BAKER will make MORE MILES at a GREATER speed than any other Electric car in the world.

No other car can approach this record, for no other Car can be operated with so little current consumption at a given speed and so great efficiency. This performance also demonstrates the superiority of the BEVEL GEAR SHAFT DRIVE over any other type of transmission.

We can furnish NEW EDISON BATTERY in all our bevel gear, shaft drive Baker Electric Models.

Stoddard-Dayton Motor Co., Tenth and Olive

WOULD EVICT.

THREATEN TO FIRE TRUSTEE.

VISITS WIFE'S SISTER AND FOES WOULD DECAPITATE.

Pomona Man Insists, However, That Law and Justice Are on His Side and That no Precedent Exists That Would Justify His Removal from Office—New Preacher Engaged.

POMONA, Sept. 17.—Because of the fact that City Trustee Ira R. Lee and his wife have been living temporarily at the home of Mrs. Lee's sister, during the latter's illness, a petition has been circulated among some voters in the Fourth Ward, from which Mr. Lee was elected in 1907 to represent that precinct on the City Board of Trustees, asking the Trustee to resign on the ground that a Trustee elected in a certain district should reside in that district. Trustee Lee is at present living in the Fifth Ward, but stated that his home is still in the Fourth Ward, his furniture is there, he votes there and expects soon to build there.

Those back of the circulation of the petition claim that a precedent had been established in the city, whereby a Trustee should resign from the board if he removed from the ward in which he was elected, citing the case of Lee R. Matthews, who was elected from the Third Ward and resigned several years ago upon removing to the Fifth Precinct. Trustee Lee claims no such precedent exists and that Mr. Matthews sold all of the property he owned in the Third Ward when he went to reside elsewhere. Mr. Lee states that in former years several Trustees have served on the board, who have removed from the city, sometime after their election, returning here to attend Council meetings. Friends of Mr. Lee allege that this effort to induce him to resign is a political move on the part of interested parties here to cause a "dead-lock" on the Board of City Trustees, which is purported to be divided in its affiliations.

ASSISTANT PASTOR.

Rev. Paul McReynolds, who has been engaged to do the associate pastoral work of the First Unitarian Church, of which Dr. Arthur M. Smith, is minister, has arrived here from Pasadena. He was in San José for sometime after his return from an European trip. Services will be resumed at the local church tomorrow morning, when Dr. A. M. Smith will conduct the services. A series of sermons and discourses will be announced for the fall and winter.

LAW LOCKS MACHINE WHEELS.

Ventura Trustees Provide a Law Which Will Keep a Thrasher in Storage for All Time.

VENTURA, Sept. 16.—A group of Mound farmers who own a big bean thrashing outfit are in a quandary. Last year before the streets of this city were completed, they moved their big outfit up the Ventura avenue to clean up a portion of the bean crop there. When they got through they stored their machine in the avenue district for convenience, instead of taking it back to the Mound, which is on the opposite side of the city. Among other things they possess a huge traction engine weighing eleven tons. Two of the wheels of this engine are covered with lugs or iron projections an inch long, which enabled the wheels to get a better grip of the earth. In traveling about the country the traction wheels leave an indenture in the earth and on the roads. Since the outfit was moved into the avenue the city authorities have passed an ordinance forbidding the driving of traction engines through the newly paved streets. The lugs dig into the surface of the petrolithic paving and spoil the roadways. It is imperative that the farmers get the engine through the town and into the Mound bean fields, as the beans need thrashing immediately. If the thrasher does not get there the loss will be heavy to the farmers. But the bean fields are on one side of the town and the thrashing outfit on the other. It has been suggested that the lugs be removed from the wheels, but on each wheel is 100 lugs, each secured by four rivets, and this would be impossible, say the farmers, who insist that the recommendation for the street is that it is resilient, and that the cutting by the lugs will not harm the surface permanently. But the city is firm in its determination to have the law obeyed. The farmers insist they must get through. As a last resort they have sent to Los Angeles to see if the wheels cannot be fitted with iron bands to cover the lugs. If this cannot be done then they say they will get through the town, because they must.

KNOCKED UNCONSCIOUS.

Thomas Mills, Southern Pacific roadmaster of this district, had a narrow escape from serious injury or death early Friday morning. He was riding on the front of a hand-car, near Burbank, with his feet hanging over the front of the car. Suddenly his feet struck a raise in the roadbed, and he threw himself backward to keep from being dragged off and under the front of the car. As he did this the handle of the hand-car struck him a terrific blow on the back and shoulders. He was rendered unconscious, and was painfully injured.

NOT SO VERY BAD.

Fred L. Hogue, local seedsman and bean buyer, now says the loss to the lima bean men by the late rains will not be as great as was feared. He made a trip today through most of the valley bean fields. He declares that where beans are cut and stacked in the fields they are in good condition, and that by tomorrow the beans can be picked up on forks and shifted to the dry spots in the fields alongside the rows, and that with dry weather they will quickly dry out and thrash the better for their wetting. The only loss, if dry weather continues, will be by discoloration, and in paying for hand-picking. Beans that are not yet out will suffer the most.

MUCH HAY BURNED.

SAN DIEGO, Sept. 17.—Through the efforts of a hastily formed bucket brigade, several residences at Otay, near National City, were saved this afternoon from destruction by a fire which consumed a barn and 500 bales of hay. The loss is about $10,000. Among the residences that barely escaped was that of Rev. Mr. Mathewson, pastor of the Otay Baptist Church. It was badly scorched.

Assist Your Weak Stomach

Oftentimes the stomach needs some assistance in its great work of digestion and assimilation and an occasional dose of Hostetter's Stomach Bitters will give that assistance better than anything else you might take. Its merit has been proven thousands of times in cases of Poor Appetite, Headache, Indigestion, Dyspepsia, Costiveness and Malarial Disorders. Be persuaded to try a bottle today. Refuse substitutes.



There's Something Missing

A tooth here and there altogether out, or one or more broken or decayed. Likely pain is Not missing. Ours it is to put your teeth to rights whatever is wrong. Supply excellent substitutes for teeth no longer useful, stop the ache and do any dental work your case may require. Mind you, we make no charge for examination and will tell you exactly what proper and necessary treatment will cost.

Dr. Willis E. Hutchason

Reliable Family Dentist,

326 South Broadway

Office Hours: 8 a.m. to 6 p.m. Sundays 9 to 12.
Home Phone A5877.

SAVE YOUR TEETH



I give you honest dentistry—the kind of service that intelligent people require—clean, quick, permanent work without the hurt. I make prices that bring me hundreds of patients. The quality of work I do more than satisfies them. I want you to know about my

NO-PLATE SYSTEM

OF REPLACING MISSING TEETH

MY BRIDGE AND PLATE WORK

AND MY NEW METHOD OF

PAINLESS EXTRACTION

All my work is backed by a guarantee that means something. I make plates that fit, restore the youthful contour of the face and fill out sunken cheeks. I make no charge for examination and cheerfully furnish estimates.

Hours: Daily, 8 to 6. Sunday, 9 to 12.

DR. COLEGROVE, DENTIST

452 1-2 So. Broadway, Cor. 5th, Over the Bank

DARES HIS ENEMIES.

(Continued From First Page.)

set," he continued, "that I have not a word to retract.

"Amen!" shouted a man in the crowd.

"That's sound—Amen—that's good doctrine," said the colonel.

"What I have to say is to take away any excuse from those who misrepresent my words. It is not for me to explain. It is for them."

The colonel slightly modified his definition of "new nationalism" today. He called it the "efficient application to new considerations of old-time and fundamental moralities." The word "efficient" he inserted today.

He then proceeded with a defense of his attitude, an exposition of "new nationalism" and a repetition of his declaration of war on crooks and bosses.

THE COLONEL'S SPEECH.

Col. Roosevelt spoke, in part, as follows:

"The new nationalism means nothing but an application to new conditions of certain old and fundamental moralities. It means an invitation to meet the new problems of the present day in precisely the spirit in which Lincoln and the men of his day met their new problems."

To his critics he put this issue:

"Is any party willing to take the other side of the propositions of which complaint is made? If so, it would be a good thing to have the issue before the people, for in the end the people would most certainly decide in favor of the principles embodied in the new nationalism, because otherwise this country could not continue to be a true republic, a true democracy."

JUSTIFIES CRITICISMS.

The speaker followed this with a justification of his attacks on the United States Supreme Court. He chose two arguments—one, that in his criticisms he had merely echoed the minority opinions of the court itself; the other that he had illustrious precedent—the example of Abraham Lincoln, who, he said, had been far more outspoken than he himself had ever been, and the example of President Taft, from whose utterances fifteen years ago in favor of public criticism of the courts he quoted.

"Take for instance," he continued, "what I said in reference to late decisions of the Supreme Court. One decision was in the Knight sugar case, in which, according to the dissenting opinion of Justice Harlan, the court placed the public 'as far as national power is concerned (the only power which could be effective' entirely at the mercy of the combinations which artificially control the prices of articles purchased to be transported from one state into another State.'

"I merely took the view which the learned justice had taken in his dissenting opinion. Those who criticise me are also criticising a justice of the Supreme Court, Mr. Harlan. So my people shall not be able to control the activities and management of these great monopolistic corporations doing an interstate business? If so, let them frankly avow their position. If not, let them cease their criticism."

QUOTES LINCOLN.

The other case mentioned was one prohibiting New York State to regulate hours of work in bake shops, and again the speaker said he had based his criticism on a dissenting opinion within the court itself.

"Fifty-three years ago," he continued, "Abraham Lincoln was assailed for his repeated criticisms of the Supreme Court in the 'Dred Scott' case. As regards his decision, he announced not once but again and again, that he held it to be not merely the right, but the duty of citizens who felt that judicial decisions were erroneous and damaging, loyally to abide by the decisions as long as they stood, but to try hard to secure their reversal; his language on one occasion being as follows:

"'We do not propose to disturb the rights of property thus settled. We propose so resisting the decision as to have it reopened if we can, and a new judicial rule established upon the subject.'

ERRS WITH LINCOLN IF AT ALL.

"He repeated this statement in slightly differing language in speech after speech. Moreover, he used very strong language about the decision—far stronger than I dream of using, or than it would be proper to use about the decisions with which I now deal. But his view as to his right and duty to call attention to an erroneous decision which vitally affected the rights of the people, was, I think, entirely sound. At any rate, if I have erred in commenting, as I have commented upon the decisions in question, I err in company with Abraham Lincoln. The criticism of me is perhaps well summed up in the following speech of an eminent public man:

"'He makes war on the decisions of the Supreme Court.'

"I wish to say to you, fellow-citizens, that I have no war to make on that decision, or any other ever rendered by the Supreme Court. I am content to take that decision as it stands delivered by the highest judicial tribunal on earth, a tribunal established by the Constitution of the United States for that purpose, and hence that decision becomes the law of the land, binding on you, on me, and on every other good citizen, whether we like it or not. Hence, I do not choose to go into an argument to prove before this audience whether or not he (the Chief Justice) understood the law better than Theodore Roosevelt.

RESPECT FOR COURT.

"Now, gentlemen, I have made one change in the above quotation. The last words were not 'Theodore Roosevelt.' The last words were 'Abraham Lincoln,' and this attack made nearly fifty-three years ago against Abraham Lincoln is precisely and exactly the kind of attack made upon me at the moment. Abraham Lincoln felt, and professed throughout his life, the same profound respect for the Supreme Court that, of course, I feel, and that I have again and again, in public speeches, and messages, as President of the United States, expressed. An upright judge is a higher and better public servant than any other man can possibly be, and it is a cause of pride to every American citizen that our Supreme Court is the most influential judicial tribunal in the entire world. I have quoted Abraham Lincoln, let me quote him again:

"'We believe in obedience and respect for the judicial department of the government. We think its decisions on constitutional questions, when fully settled, shall control.'

"'I agree absolutely with this sentence of Abraham Lincoln, not the less because I also believe in what Lincoln said immediately afterward:

"'But we think this decision erroneous and we shall do what we can to have it overruled.'

"Nor do I have to go only to the statements of the past for precedents. The President of the United States, Mr. Taft, has served his country honorably and uprightly in many positions—as judge, as Governor of the Philippines, as Secretary of War and now as President—for to him and the Congress acting with him, we owe the creation of a tariff commission; the adoption of maximum and minimum tariff law treaties with foreign powers; the proper treatment of the Philippines under the tariff; the increase in the efficiency of the interstate commerce law; the beginning of a national legislative programme providing for the exercise of the taxing power in connection with corporations doing an interstate business; a postal savings bank bill, the constitution of a commission to report a remedy for over-capitalization in connection with the issue of stock and bonds; but few of his services are more deserving of record than what he said in this matter of criticism of the judiciary.

QUOTES PRESIDENT TAFT.

"Speaking as a United States Circuit Judge, fifteen years ago, he said, 'The opportunity freely and publicly to criticise judicial action is of vastly more importance to the body politic than the immunity of courts and judges from unjust aspersions and attacks. Nothing tends more to render judges careful in their decisions and anxious to do exact justice than the consciousness that every act of theirs is to be submitted to the intelligent scrutiny and candid criticism of their fellow men. In the case of judges having a life tenure, indeed, their very independence makes the right freely to comment on their decisions of greater importance because it is the only practicable and available instrument in the hands of a free people to keep such judges alive to the reasonable demands of those they serve.'"

Dropping the personal pronoun, the colonel took up an exposition of what "we who work for the new nationalism" believe. He reiterated his belief in government by party; his recognition of the necessity of corporations in business, accompanied by the elevation of the workingman by unions; but all these agencies, he was convinced, must be under control of the whole people. The one vital and essential matter in public life was honesty.

WORK FOR GOOD CITIZENS.

All good citizens must join in warring on the crook, whether giver or taker of bribes, as a traitor to democracy.

The address closed with the only words that could be construed as having any bearing on the immediate political situation within the Republican party of this State—a dissertation on popular self-control and party leadership, a distinction between the boss and the leader.

"It is necessary and desirable," said the colonel, "that there should be leaders, but it is unnecessary and undesirable that there should be bosses. The leader leads the people; the boss drives them. The leader gets his hold by an open appeal to the reason and conscience of his followers, the boss keeps his hold by manipulation, by intrigue, by secret and furtive appeal to many forms of self-interest and sometimes to very base forms.

"Progress there must be, but it must be wise, sober and moderate if it were to be permanent.

"Prosperity must be preserved, for material well-being was a great food, but it was only a foundation for a lofty national life, raised in accordance with the doctrine that 'righteousness exalteth a nation.'"

After Col. Roosevelt had finished speaking, Mr. Hendricks stepped up to him. The colonel and the leader of the organization shook hands cordially.

"I was never in better fighting trim in my life," the colonel told him, with a smile.

The colonel will return to New York tomorrow.

EXPLAINS.

MEDINA FLEES TO THE STATES.

HONDURAN FUGITIVE REACHES NEW ORLEANS.

Former Official Feels His Well-Being Demands Residence in Northern Climate for a Time—Story of How Davila Deposed Him Because of British Negro Episode.

[BY DIRECT WIRE TO THE TIMES.]

NEW ORLEANS, Sept. 17.—[Exclusive Dispatch.] Carlos Medina, removed from the Governorship of the Department of the Atlantic at Ceiba, Honduras, because of ill-treating a negro British subject, has reached this city, a fugitive from Honduras. He admits that he believes it safer for him to remain in the United States for the present.

The incident leading up to Medina's official downfall dates back several weeks. The negro, a British subject, was killed in a row with Honduran soldiers, and Medina championed the officers. Capt. Theiger of the British cruiser Scylla was ordered to Ceiba. The British naval officer tried to investigate the murder of the negro by a petty official, whom the other officials were trying to protect, and blaming Medina for the ill-feeling against Englishmen, demanded his removal, punishment for the murder being the payment of heavy indemnity.

Governor Medina was ordered to Tegucigalpa, but before going met the negro servant of the British Vice-Consul on the streets of Ceiba and after reviling him ordered his arrest.

The Vice-Consul, Mr. Taylor, rescued him from a file of soldiers by wrapping the British flag around him, and notifying the soldiers to prevent his departure. Medina went to Tegucigalpa, where he was fired by President Davila.

DOES BUM COWBOY STUNT.

Charlie Van Studdiford, Pampered St. Louisan, ex-Husband of Star, Tries to Ride Into Bar.

[BY DIRECT WIRE TO THE TIMES.]

ST. LOUIS, Sept. 17.—[Exclusive Dispatch.] Charles Van Studdiford, divorced husband of Grace Van Studdiford, the prima donna who recently filed a bankruptcy petition with only $10 in her possession, tonight attempted to ride a horse into the bar of the Laclede Hotel, here, but was prevented by the interference of a screen door. He was locked up by Officer Murphy on a charge of riding on the sidewalk.

Van Studdiford vainly tried to poke the nose of his horse through the screen door. Failing, he shouted to the bartender to bring him out a drink as he was thirsty.

A large crowd of fashionable people witnessed the caprice of Van Studdiford, who is a salesman for a coffee house, and is a member of a wealthy pioneer St. Louis family. He is said to have spent a fortune when his wife returned to the stage and divorced him.

ACID ROUTE TO DEATH.

EL PASO (Tex.) Sept. 17.—Driven to despair by the lack of the actual necessities of life, Joseph Espittallier, once a wealthy business man of San Francisco, committed suicide here tonight by drinking carbolic acid. He came from France ten years ago, accompanied by a woman named Blanche Masse.

LABOR.

POLICE BLAME UNION THUGS.

Bitter Opponent of Closed Shops Missing.

It's Believed He Was Driven to His Death.

Family of C. Nunemaker Greatly Alarmed.

[BY DIRECT WIRE TO THE TIMES.]

LOUISVILLE, Sept. 17.—[Exclusive Dispatch.] Frank C. Nunemaker, president of the Board of Trade, popular Republican politician, who has been mentioned prominently as candidate for Governor of Kentucky on that ticket, and former member of the Manufacturers' Association, which made a bitter fight against union labor, is missing.

It is believed by his family and friends that he has been driven to his death by some of the professional killers employed by union labor, which has always been extremely bitter toward him because of his fight for open shops.

Nunemaker owns one of the largest open printing shops in Kentucky and the fight which he has made on organized labor for many years has cost him many thousands of dollars.

He disappeared from his home in the Weinsenger Gaulbert apartment house Friday morning, and nothing has been heard from him since. The police were informed today that he is missing and no clue has been obtained that will lead to a knowledge of his whereabouts.

All of the hospitals have been visited without results and the police share the opinion of the family that he has been done to death.

GREAT DAY.

RAILROAD MEN HAVE PLAY DAY.

THREE THOUSAND CAVORT AT REDONDO BEACH.

General Passenger Agent of Redondo Railway Umpires the Game and Is Executed and "Jawed at" in True Professional Style—Prize Winners in Athletics.

REDONDO BEACH, Sept. 17.—"Huntington Holiday" was held in this city today, when over 3000 employés of the Huntington electric railways were "dead-headed" to the city, and participated in an elaborate free picnic provided for their enjoyment.

That the unusual event was appreciated by the employés was manifest by the way they enjoyed themselves. There were no restraints, interstate commerce rules, train orders or arbitrary municipal interference, to the contrary. Neither was there present the pomp and power of rank. Trainmasters and trackwalkers, superintendents and stenographers, auditors and conductors, all joined in making the occasion a fitting jollification for the completion of a big canal, or a reconciliation of the Los Angeles city government.

The programme, which was delayed for a short time, owing to a "washout" in the Casino, was one of the best ever. Each event, and there were many, was packed with contestants, and prizes of unusual value went to the winners.

The result of the events were:

Fifty-yard race for boys, 12 years of age: C. C. Seymour first, A. Yeager second, Harvel Guttenfielder third.

Fifty-yard race for girls, 12 years of age: Alberta Kendrick first, Loreta Spera second, Della Baus third.

Fifty-yard race, for boys under 7 years of age: Roy Kegeris first, George Link second, Vance Riding third.

Fifty-yard race for young men: H. Messner first, Arthur Clinton second, H. L. Uttenbach third.

Fifty-yard free-for-all for ladies: Dora Pfennig first, Loretta Spera second, Delia Baus third.

Fifty-yard race for married men: H. C. Bass first, George Borngrebe second, Harry Hartford third.

Fifty-yard race for married women: Mrs. J. L. Milne first, Mrs. L. O. Barton second, Mrs. Frank Hume third.

The tug-of-war between the Los Angeles Railway team, composed of E. Fickett, P. Goodis, H. M. Thompson, E. Pretz, T. McDodie and W. Cobbs, and the Redondo team, composed of Ed Shaw, Thomas Sullivan, V. A. McGarvin, Sam Jones, William Solara and George Gipe, was won by the latter team, after an extended contest which tested the endurance as well as the strength of the two teams.

In the 100-yard race for fat men: Vernon Hathaway first, W. E. Koppe second, Lee Lewis third.

At 11 o'clock the picnickers formed in column, and headed by the Schoeman-Blanchard Band and the two ball teams, marched to the ball park where was held an exhibition of the national game, which produced more fun and displayed less science than the average fan seldom beholds.

The opposing teams were togged out in league uniforms, representing the Vernon and Los Angeles teams of the Pacific Coast League. The line-up was:

Hooligans.		Angels.
T. Fagan	pitcher	T. O. Hawksford
G. F. Borngrebe		C. H. Ship
Squire Stanley	catcher	W. Perry
L. B. Yeager	first base	H. Hartford
L. O. Lieber	second base	E. Sayre
E. A. Laycox	third base	C. H. Ship
W. J. Fuller	shortstop	F. Walters
J. Fagan	left field	B. Grote
J. Carrier	center field	A. Clinton
W. E. Koppe	right field	L. J. Hathaway

W. T. Maddex, general passenger agent of the Los Angeles and Redondo Railway, umpired the game. His arbitrary rulings, red tape and epidemic of general orders made him the center of a storm of wrath from both the grand stand and the diamond. He was finally "short-circuited" and sent to the "material yard," from which point of view he discovered that inner-state commerce rules were not applicable to baseball, and that base-stealing cannot be successfully operated on a four-mile-an-hour schedule. Three times he was driven from the field, then permitted to return on the promise he would redeem himself.

The aquatic sports were held in the plunge, and resulted as follows:

Running race in water for men: C. E. Sneedon.

Running race in water, for ladies: Miss Elsie Barton first, Mrs. Butler second.

High diving: Wilfred Perry.

Tub race: Claire Hyde first, Clyde Kegeris second.

Fifty-yard dash, for boys under 12 years of age: Ray Kegeris first, Carl Peterson second, R. L. Yeager third.

Fifty-yard dash, for men: Fred Young first, C. Carrier second, W. Perry third.

Free-for-all swimming race, for men: Sidney Williams first, Clyde Severance second, R. Crawford third.

Free-for-all swimming race, for ladies: Myrtle Chadwick first, Irene Slater second, Colisse Slater third.

The unofficial score of the ball game was given out as 17 to 1, in favor of the "Angels." The official score will probably not be ready for publication for many weeks, being tied up in the auditing department for verification.

THE OIL INDUSTRY.

START MADE BY OIL MEN.

WESTERN OIL PRODUCERS' ASSOCIATION MEETS.

Permanent Organization Is Formed by the Election of Officers—Committee Is Named to Form a Coalition With the California Oil Men's Association of Bakersfield.

In the offices of the Amalgamated Oil Company in the Pacific Electric building yesterday afternoon there was a meeting of the directors of the Western Oil Producers' Association. There were present Capt. John Barneson and John Baker, Jr., of San Francisco; W. W. Orcutt, M. H. Whittier and Dr. Norman Bridge of Los Angeles, and Frederick H. Hall of Bakersfield.

M. H. Whittier was appointed temporary chairman and William M. Erb temporary secretary. The following officers were elected: Dr. Norman Bridge, president; William M. Erb, secretary; Los Angeles Trust and Savings Bank, treasurer; W. W. Arcutt of the Union Oil Company, Thomas A. O'Donnell of the American Petroleum Company and American Oil Fields Company, S. A. Guiberson, Jr., of Coalinga, of the Empire Oil Company, John Baker, Jr., of San Francisco, of the Los Flores Oil Company, Frederick, H. Hall of Bakersfield, vice-presidents.

Five field committees were appointed as follows: John Baker, Jr., to represent Santa Maria; W. W. Orcutt to represent Fullerton and Los Angeles; S. A. Guiberson, Jr., to represent Coalinga; Capt. John Barneson and Frederick H. Hall to represent Kern county fields.

Thomas A. O'Donnell was appointed chairman of the Resolution Committee, Capt. John Barneson was appointed chairman of the Publicity Committee, John Baker, Jr., was appointed chairman of the Membership Committee, F. N. Scofield chairman of the Finance Committee.

All the directors are appointed a committee of the whole to bring about a consolidation with the California Oil Men's Association of Bakersfield, as soon as possible.

BAREFOOT BURGLAR SENTENCED.

Fresno, Luxuriating in the Sun, Reports Little Damage Done by Recent Rains.

FRESNO, Sept. 17.—Frank Coons, alias Frank Brock, was sentenced by Judge Church of the local Superior Court today to spend three years in San Quentin for burglary. Coons was convicted a few days ago of having burglarized a lodging-house in this city.

The defendant is said to be under parole for a similar offense in Los Angeles, and it is also alleged that he served a term in Folsom from Sacramento. Coons is known to the local police as the "barefoot" burglar, by reason of the fact that when caught immediately after his local burglary he was in his stocking feet.

DAMAGES NOMINAL.

Fresno is experiencing its first day of warm sunshine since the recent rain storm. Investigations made yesterday by agents of the local packers reveal the fact that the damage done to the exposed raisin crop by the rain will be reduced to a minimum by the present sunshine should it continue for two or three days.

The warm weather, however, came just in time to prevent great loss. It is said by packers and growers generally that had rainy or cloudy weather continued for two days or more the raisins still on the trays would have been good only as hog feed.

The growers today are actively engaged in turning the moistened raisins in order that they may thoroughly absorb the warm sunshine.

BANKER IS ALLEGED SHORT.

Cincinnati Man Removed from Position. Wife Says He Is Hurrying Home from Los Angeles.

[BY DIRECT WIRE TO THE TIMES.]

CINCINNATI (O.) Sept. 17.—[Exclusive Dispatch.] Edmund C. Cook, prominent in Cincinnati banking, social and church circles, is said by the board of managers of the Hyde Park Savings Bank to have a shortage of $6000.

At a secret meeting of the managers held late last night Cook was removed from his position of secretary and treasurer of the bank. He will have to tell the managers why this shortage existed.

Mrs. Cook was seen tonight at her home, No. 3521 Fairview avenue, Hyde Park, Cincinnati, and said that she had just received a telegram from her husband from Los Angeles and that he is coming home by the fastest train. She would not say that he knew anything about his alleged shortage, but she did say that he has enough property to make good the loss in case it has to be made good.

Mrs. Cook stated that her husband went away on his yearly vacation and that she did not accompany him because she remained here to take care of their eight weeks' old child.

Cook has an excellent record here and it was said tonight that no warrant will be sworn out for his arrest. In case he does not return his property will be taken by the banks.

EAST WHITTIER SCHOOL BURNS.

Fire of Mysterious Origin Destroys a Fourteen-Thousand-Dollar Building.

At 1 o'clock this morning the East Whittier public school building burned to the ground, and, in addition to the loss of $14,000 which the building cost, several hundred children will be deprived of school advantages for several months.

Advices from Whittier state that the building was fired by an incendiary and a thorough investigation will be made. New additions had just been added to the building and it was in one of these new rooms that the fire was started. This is the second fire bug of mysterious origin in Whittier within the past year and the citizens of the town are thoroughly aroused.

MOST SUCCESSFUL CATARRH DOCTOR IN THE WORLD

Clears Up Stuffed Up Head in Five Minutes.

Is there one man or woman reader of The Times who has catarrh and doesn't care to get rid of it.

Is there any person on earth who really enjoys hawking and spitting and blowing and snuffing?

Many times in the morning the victim of catarrh hawks and hawks until the stomach is strained and vomiting results.

All such people should be glad to learn about HYOMEI, the most successful catarrh doctor in the world. They should know that HYOMEI (pronounce it High-o-me) is rigidly guaranteed to quickly relieve and permanently cure any case of catarrh, no matter how long standing, or money back.

Curing catarrh with HYOMEI is a pleasant task; you don't have to take nauseating drugs into the stomach nor spray irritating liquids into the nose.

You just breathe it, that's all. Go to the drug store today and ask for a HYOMEI outfit; the price is only $1. With the outfit comes a bottle of HYOMEI (Liquid) and a small hard rubber pocket inhaler.

Into the inhaler pour a few drops of HYOMEI; then breathe it. In two minutes you will notice its refreshing influence. In five minutes you will obtain remarkable relief.

Breathe it a few times each day and soon catarrh and its distressing symptoms will begin to disappear. Keep at it and a permanent cure will result.

HYOMEI is guaranteed to cure catarrh, coughs, cold, sore throat, asthma and croup, or money back. Complete outfit $1. If you already own an inhaler you can get an extra bottle of HYOMEI at druggists for only 50 cents. Mail orders filled, charges prepaid, by Booth's Hyomei Co., Buffalo, N. Y.

Piles Quickly Cured at Home

Instant Relief, Permanent Cure—Trial Package Mailed Free to All in Plain Wrapper.



The Pyramid Smile.

Many cases of piles have been cured by a trial package of Pyramid Pile Cure without further treatment. When it proves its value to you, get more from your druggist at 50c a box and be sure you get the kind you ask for. Simply fill out free coupon below and mail today. Save yourself from the surgeon's knife and its torture, the doctor and his bills.

Free Package Coupon

PYRAMID DRUG COMPANY, 286 Pyramid Bldg., Marshall, Mich. Kindly send me a sample of Pyramid Pile Cure, at once by mail, FREE in plain wrapper.

Name .....

Street .....

City ..... State.....

Mahogany Pays Big Profits

U. S. Forest Service Has Found a Species that Grows Rapidly.

Business Men Can Invest in This Mahogany Because It Requires No Attention.

Forest Service Bulletin No. 35 says: "The rearing of forests of the Eucalyptus-Mahogany tree can be accomplished more cheaply and more easily than almost any other tree, while the return is twice and three times earlier than that of most productive pine or oak forests. While quietly the forest advances, almost without expenditure and care, its wood treasures increase from year to year without taxing the patience of generations. The Eucalyptus-Mahogany is a timber that is very valuable for many purposes. It is very hard and strong—almost as hard as iron, when thoroughly dried. The great usefulness of this timber is due principally to its durability, both under ground and in water."

Bulletin No. 5, Forestry Society of California, Page 7, says: "The grower, who by proper planting and care produces 100,000 feet of timber on an acre in ten years' time, can safely expect a net return of $2500. This is not unreasonable and may be accepted as the standard of stumpage value per acre of first-class Eucalyptus of marketable size."

This species of Mahogany is confined to the citrus belt of California and young forests of 2½ to 10 acres can be profitably grown, at an expense of about 20c a tree, which includes care, general experienced supervision and a clear deed and title to the land in Riverside County, California. The E. J. McCully Company—Eucalyptus Syndicate, 327 West Third street, Los Angeles, California, has compiled condensed literature containing government statistics and illustrations, and describing the quickest method by which these forests may be acquired by local investors as well as non-residents at a nominal cost or on installments which amount to less than one-tenth the value of the matured groves.

The marvelous rapidity with which this Eucalyptus Mahogany attains timber proportions, the failing hardwood supply and the superiority of the wood for all purposes have offered an investment that will give an assured permanent income for life.

Any one who is interested should write Mr. McCully for this literature which will show what other owners of Eucalyptus Timber Groves are receiving and how the trees reproduce themselves from the old stumps for generations.

Free Valuable Prizes Free

Set of Genuine Rogers' Silver
26 Pieces—in Mahogany Chest.

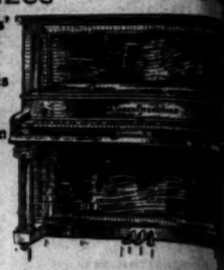
Gold-Filled Fleur de Lis Bracelet
Set With Beautiful Stone.

Gentleman's Gold Chain and Fob
The French Curb Design.

Five-Pound Box
Christopher's Assorted Candies.

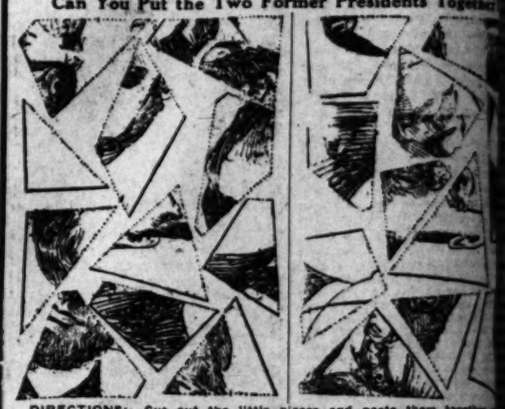
$150 Credit Check
Good on Any New Piano.

1000 Fancy Aluminum
Thimbles—assorted sizes.



And $12,500 Worth of Additional Prizes Absolutely Free for solving this New Presidential Puzzle

Can You Put the Two Former Presidents Together?



DIRECTIONS: Cut out the little pieces and paste them together on a separate sheet of paper, and you will have two of the best-known former Presidents of the United States. Write the name of each former President under his picture. Be sure and write your name and address plainly on your solution.

The Free Prizes—Their Distribution

For the neatest correct solution we will give a set of Genuine Rogers' Silver, 26 pieces in Mahogany Chest. For the second neatest correct solution we will give a Gold-Filled Fleur-de-Lis Bracelet, set with beautiful stone. For the third neatest correct solution we will give a Gentleman's Gold Chain and Fob, French Curb Design. For the fourth neatest correct solution we will give a Five Pound Box of Christopher's Assorted Candies. For each of the next fifty neatest correct solutions will be given a $150.00 Credit Check for $150.00, good on any new piano or player-piano in our store. For all others will be given Credit Checks ranging from $125 to $25, according to merit. These Credit Checks are good on the purchase of any new piano or Player-piano in our warerooms, at the regular lowest established prices.

No Charge of Any Kind to Enter

Win a Substantial Part of Your Piano Purchase Money

We want to reach only people who want a piano, and instead of spending the large sum in expensive magazine advertising, etc., we are going to distribute this large appropriation among piano buyers (for when the fun of this contest is run) by giving away a large number of valuable Credit Checks and other prizes. To save home without a piano this is of great importance, since it affords a lifetime opportunity to win a large part of your piano purchase money.

Disinterested Judges will be chosen, who will select the winners, and the decision of the Judges will be final. No winners of first prizes in any of our former contests will be permitted to enter the present contest as a member, only one answer will be allowed from any one family.

This Contest Positively Closes at 6 p.m. Monday, September 26, 1910.

All contestants sending in correct solutions to this puzzle will receive substantial Credit Check, good on any new piano or player-piano in our building, and a piece of sheet music free.

Winners Will Be Notified by Mail

Solutions accepted from people living in Southern California, Nevada and Arizona. Send your solution, name and address, written plainly, to

Puzzle Department, Fitzgerald Music Hall

523 South Broadway, Los Angeles, Cal.

HUDDEL

Facts—

For Your Consideration

We are thorough dentists of many years' practical experience. The dental work that we turn out is strictly of the highest grade, and we back up every bit of it with our well-known reputation for doing HONEST DENTISTRY. Any of the patients whom we have served in past years will vouch for our fair and reliable dealings. Our office is one of the most complete in the city and we have every modern appliance for doing up-to-date work. The fees we charge are moderate.

OFFICE HOURS—8 to 6.
Sundays, 9 to 1.

Dr. W. F. Huddel

202½ S. Broadway, Cor. Second, over Drug Store—Front Rooms.

FALL SAMPLES SOLD BELOW FACTORY COST





All the very latest styles for ladies and men, boys and girls, selling in stores of high rents at $3 to $4. Our prices

$2 to $2.5

Take Elevator to 6th Floor. Open Saturday

444 South Broadway
Room 609-616

FACTORY SHOE

aluable Prizes Free
ogers'
Chest.
Lis
Chain
ndles.
Worth of Additional Prizes
olutely Free
solving this
residential Puzzle
o Former Presidents Together?
tle pieces and paste them together
and you will have two of the best-k
nited States. Write the name of each
picture. Be sure and write your
ur solution.
es—Their Distribution
we will give a set of Genuine Ro
hest. For the second neatest correct
Fleur-de-Lis Bracelet, set with beauti
rrect solution we will give a Gentlem
rb Design. For the fourth neatest cor
nd Box of Christopher's Assorted Ca
rst correct solutions will be given a C
piano or player-piano in our store.
ecks ranging from $125 to $25, according
good on the purchase of any new P
, at the regular lowest established pri
f Any Kind to Enter
of Your Piano Purchase Mon
ho want a piano, and instead of spe
ngaging advertising, etc., we are going
n among piano buyers (for whose be
away a large number of valuable C
home without a piano this is of
fetime opportunity to win a large pe
houses, who will select the winners.
be final. No winners of first prize
permitted to enter the present one.
e allowed from any one family.
Closes at 6 p.m. Monday, Se
t solutions to this puzzle will receiv
on any new piano or player-piano in
usic free.
Be Notified by Mail
ving in Southern California, Nevada
ame and address, written plainly, to
nt, Fitzgerald Music C
adway, Los Angeles, Cal.
UDDEL
S—
ur Consideration
s of many years' practical ex
rk that we turn out is strictly
we back up every bit of it with
t, for doing HONEST DEN-
atients whom we have served
r our fair and reliable dealings
st complete in the city and we
nce for doing up-to-date work.
moderate.
Dr. W. F. Kuehl
ver Drug Store—Front Rooms, 2
PLES
OW
OST
the very latest style
adies and men, boy
girls, selling in store
gh rents at $3 to $
prices
2 to $2.50
or. Open Saturday E
FACTOR
SHOE PARLO

POLITICAL.

ST GUNS OF HIO CAMPAIGN

ecretary Wilson and Harding Are Speakers.

owing Review of New Tariff Law Results.

ther Legislation Under Taft Administration.

[ASSOCIATED PRESS NIGHT REPORT.]

KENTON (O.) Sept. 17.—The Republican state campaign opened here today with Warren G. Harding of Marion, candidate for Governor, and James Wilson, Secretary of Agriculture, as the principal speakers.

Secretary Wilson declared that past experience justified apprehension as to what would be done if the Democratic party should obtain control of the government.

This observation followed a glowing review of the new tariff law.

"We have good times now," Secretary Wilson said, "and have had such since McKinley became the 'advance agent of prosperity.' The revision of the tariff has lost no man his job; no panic has followed. The new schedules average lower than the Dingley law. A further reduction of tariff generally would hit the working people first. Europe has lower wages than the United States, and would promptly take advantage of lower duties. The farmer would lose his customers and prices for both factory and farm goods would come down."

President Taft, the Secretary continued, had insisted on keeping in good faith the Republican platform promises, and Congress had met platform pledges.

PLATFORM PLEDGES.

"No tariff bill pleases everybody. It is universally conceded that all the time necessary for intelligent legislation was not at the disposal of the two houses of Congress when they were framing the tariff. Steps have been taken to remedy this in the future. A very important feature of railroad legislation is still under consideration. This is with regard to the issue of stocks and bonds by interstate railroads.

"We got a postal savings bank bill passed. It will promote economy among people who are just beginning to lay by a little money for a rainy day.

"Food is cheap no longer. Population has increased faster than production from the soil. The government's policy of giving farms to the people has increased the supply in the regions where rainfall usually assures good crops. High prices of fresh meats and other products cause much concern. The unnecessary costliness to the small distribution of meat is the problem of the retail business. The multiplication of small shops is a burden to consumers and no source of profit to the small shop keepers." The secretary declared high prices encourage better production and that these will enable the farmer to meet the demands of the increasing population.

CONFLICTING.

ITUATION IS COMPLICATED.

NY ANGLES TO SENATOR CONTEST IN MISSOURI.

Warner Has Decided Not To Be a Candidate for Re-election, But May Change His Mind If He Sees Hope of Republican Victory. Many Issues in Election.

[BY DIRECT WIRE TO THE TIMES.]

ST. LOUIS, Sept. 17.—[Exclusive Dispatch.] There is a senatorial situation in Missouri with many angles, some of which may upset the ambitions of those aspiring for a seat in the upper house of Congress.

The vacancy, which is the object of contest, will occur through the expiration of the term of Senator Warner, who has been looked upon as one of the leaders of the regular Republican organization. Warner has decided to be a candidate for reëlection. Warner comes to the conclusion that a Democrat can win, perhaps at the present time he will change his mind. The chance of the Republicans is not as great as Mr. Warner's personal friends might indicate. There is a Kilgore fight on between the prominent Democratic candidates for the Senate, Judge R. Francis of St. Louis and Judge A. Reed of Kansas City.

Reed has long been in the national eye. He has been regarded by friends as Presidential timber. But the fight which operates against him in his senatorial aspirations is his alleged "corporation" affiliations, upon which he has been making throughout the state.

Reed is a multi-millionaire. Reed, on the other hand, is poor, was Mayor of Kansas City, but, according to his enemies, failed to make good upon the municipal ownership platform, upon which he was elected and has no national reputation to speak of.

He will be recalled as one of the counsels of Dr. Hyde, who was convicted of the murder of Millionaire Swope.

Reed's friends charge that Reed is a corporation lawyer. If it is between these two men, who the voters will make their choice for the Senatorship.

The fight is complicated, of course, with national and state issues, among the latter being State-wide prohibition.

PETTY GRAFTERS ESCAPE.

ILLINOIS LAW IS ONE-SIDED.

[ASSOCIATED PRESS DAY REPORT.]

CHICAGO, Sept. 17.—Charges of petty frauds that were expected to materialize in large numbers before the Illinois Election Commissioners as a result of repeating and vote buying at the recent primary, did not show up at the commission's office yesterday. The order of some of the investigations dampened by the discovery that the primary laws provide no penalty for the voter who sells his vote or accepts a bribe, but at the same time provides immunity for the briber or politician who does the buying. There is no law to cover in these cases, so the vote sellers are concerned," said C. C. Cummings, chief clerk of the commission. "It seems rather strange, but the law appears to be perfectly satisfactory to the grafters. It would be impossible to find out who sells votes."

Don't Forget a Copy of "Butterick Fashions" for Autumn—Price 25c—Including Any One Butterick Pattern FREE.

Los Angeles' United Fashion Show
Monday—Tuesday—Wednesday
September 26-27-28, 1910

DAYLIGHT STORE. SUNSET M. 7021; HOME 10123
Jacoby Bros.
331-333-335 South Broadway.
"SOMETHING NEW EVERY DAY."

Remnants Allover Lace; Val. to $1.25. Each..... 49c
LENGTHS from 2-3 to ¾ of a yard in dainty allover laces, tuckings and fancy yokings; white, cream, ecru and black; plain colors; Persian and beaded effects.

Fine Val. Laces, Values to $1, bolt... 50c
HIGHEST grades of French and German val. laces; pretty, new floral effects; dotted and conventional designs; good strong laces; up to 1¼ inches wide; 12-yard bolts, Monday, 50c.

New Fall Tailored Suits and Coats in Black and Blue

The Most Elaborate Exposition of Its Kind Ever Held in Los Angeles

Three Popular Prices---A Revelation in Value-Giving

Black and Blue Tailored Suits and Long Coats **$15.00**

Black and Blue Tailored Suits and Long Coats **$19.50**

Black and Blue Tailored Suits and Long Coats **$24.50**



Made From Broadcloths and Serges Which Are Beyond Criticism --- THE BEST

ABSOLUTELY without question the finest fabrics from the finest mills in America—a large number of the garments being made from the product of that world-famous concern, "Forstmann and Huffmann Co.," than which there is none better produced in any country—hard-twisted, all-wool storm serges and beautiful soft chiffon broadcloths—weaves that the Old World imports from the new. Latest semi-fitted mannish effects with perfect-fitting shoulders, collar and lapels. Correct length coats lined with Skinner satin—the satin that wears two seasons. Plain semi-clinging skirts in swell new plaited effects.

Monday 3d Floor

2nd Week Infants' Wear Clean-up



Still better bargains Monday for Mothers of small children.
—Dept. 2nd Floor.—
Sample Line Infants' Sacques, Half Price
DAINTY Garments in Flannelette and Cashmere; also a few knitted styles.
Regular 30c to $1.50. Monday 15c to 75c
All Baby Bonnets formerly selling up to 75c, Monday 15c
All Baby Bonnets formerly selling up to $2.00, Monday 35c
One lot 25c Rubber Diapers 15c

Soiled Muslinwear Heavily Reduced.

Drawers	Gowns	Skirts
Regular 25c to $1.00. Monday 11c to 49c.	Regular 50c to $1.50. Monday 25c to $1.00.	Regular 50c to $1.45. Monday 25c to $1.25.



Price, the Feature in Our First Fur Sale This Season

100 Black Lynx Fur Sets at Two Prices

Canadian Lynx Fur Set..... $8.95
THIS set consists of a large, handsome pillow muff and a long wide scarf with full cape effect; extra long hair; linings of Skinner satin. A deposit holds this set a reasonable length of time.

French Lynx Fur Set.... $12.50
TWO beautiful styles in rich French lynx; scarfs in extra large cape effect, one trimmed with head and tails; beautiful flat pillow muffs; long, fine fur. Pay a small deposit and we'll hold till wanted.

Most Stores Wouldn't Think of Offering Them NOW at Even Higher Prices.

New Fall Styles in Guaranteed Silk Petticoats

$5 *Guaranteed Three Months—Sale Fourth Floor.*
FAR and away the handsomest skirts we have ever sold or you have ever seen at the "now-a-days" popular price of $5.00. Extra full cut from classy taffeta and messaline silks and fitted with form-fitting jersey tops; navy, royal, tan, champagne, gray and white; also some very wide ones in all black taffeta; beautiful deep flounces.

Full Line New Regular $5.00 Sweater Coats

Out Again They'll Go Quite as Lively as They Came **$3.45**
A SWEATER has become a very necessary article of attire in a woman's wardrobe and you certainly cannot improve on this value at $3.45. Several styles in 25 and 27-inch lengths; plain and fancy weaves; high and low collars; also co-ed styles; principally in white, oxford and cardinal, although one number is shown in tan, pearl, navy and Alice blue.

Sumptuous, Lustrous, French Curl Ostrich Plumes Away Below Established Value



EXACTLY 403 plumes—handsome selected feathers, every one of them; all extra full and long and strong fibered. Price reductions prove most conclusively "Jacoby's" ability to save you most money at any season of the year.

60 regular $6.50 Black Willow Plumes at $4.95
72 regular $5.00 French Curl Plumes in colors only, at $2.95
66 regular $6.00 French Curl Plumes in colors only $3.95
62 regular $6.50 and $7.50 French Curl Plumes in black and colors at $4.95
64 regular $7.50 French Curl Plumes in black and white $5.95
59 regular $8.50 and $10.00 French Curl Plumes in black, white and colors $7.95

$13.75 *For Choice of 86 Beautiful New Fall Ostrich Trimmed Hats* *Each Hat Has From 2 to 3 Large Ostrich Plumes*
THE very swellest new Fall shapes in fine short napped plush, paon velvet and satin; most effectively draped in various styles, with imported braids, velvet and silk. There's only one hat of a kind and each cannot help but add to your enviable reputation for ostrich trimmed hats at this low price. Hats that would easily be mistaken for $20.00 and $25.00 creations; all colors in the assortment including black.



19c Women's Swiss Vests 12½c

A 800 dozen shipment of fine silk taped, Swiss ribbed, white vests; have narrow shoulders and are elastic fitting; regulation and out sizes. One of the best 19c values we ever offered. Monday, very special at 12½c.

Men! Here's a Purchase of Beautiful New Silk Neckwear that should interest you mightily. 100 Doz. Standard $1.00 Silk Four-in-Hands..... 69c



RICH, wide-end Silk Neckwear of highest quality and in swell, exclusive patterns. Made from imported silks which are especially woven and designed for "West-End" (London) trade. Neckwear that is seldom offered in men's specialty haberdashery shops for less than $1.25. Effective new shadings and artistic combinations. Select your holiday neckwear from this lot. Price only 69c.

September Housekeepers' Sale Linens, Domestic and Bedding Starts Mon.--Daylight Basement

FOR this Great September Sale this section features values which command the closest attention of every intending purchaser—savings worthy the consideration of every hotel purchasing agent, rooming-house keeper and housewife in Los Angeles.

60c 72x90 Bed Sheets, Ea..... 50c
65c 81x90 Bed Sheets, Ea..... 55c
55c 72x90 Bed Sheets, Ea..... 45c
60c 81x90 Bed Sheets, Ea..... 50c
70c 72x90 Bed Sheets, Ea..... 60c
85c 81x90 Bed Sheets, Ea..... 75c
60c 63x90 Bed Sheets, Ea..... 50c
18c 45x36 Pillow Cases, Ea..... 11c
20c 42x36 Pillow Cases, Ea..... 16c
22c 45x36 Pillow Cases, Ea..... 18c
20c 42x36 Pillow Cases, Ea..... 15c
Bleached 36-inch Cheese Cloth, yd. 4c
Bleached 36-inch Muslin, Yd..... 6¾c
50c Table Felt, 58-inch wide, Yd.. 39c
35c Art Ticking, Yd..... 25c
Baby Bath Towels, 14x25, Ea..... 5c
20c Bleached Bath Towels, 18x36, Ea..... 15c
30c Bleached Bath Towels, 22x44, Ea..... 25c
10c Huck Towels, Red Border, 18x36, Doz..... 85c
15c Huck Towels, Red Border, 17x33, Doz..... $1.45
20c Huck Towels, White Border, 18x36, Doz..... $1.59
22c Huck Towels, Colored Border, 18x39, Doz..... $1.80
$1.00 Bed Spreads, Crocheted, Ea.. 82c
$1.75 Bed Spreads, Crocheted, Ea. $1.50
$3.00 Bed Spreads, Colored, Ea.. $2.25
6-4 Unbleached Sheeting, Yd..... 16c

A Carload of Blankets Go in This Sale

75c Infants' Crib Blankets in fancy colors and with kindergarten design; silk binding. Each 59c
75c, 10-4 Double Blankets, assorted colors and borders. Pair 65c
$1.00, 10-4 Bed Blankets; tan, gray and white with fancy borders. pair 85c
$1.25, 11-4 gray, double Bed Blankets; extra weight; special finish; bordered. Pair 98c
$1.75, 11-4 Bed Blankets; range of colors and borders. Pair $1.50
$2.25 Bed Comforters; silkoline covered and filled with pure white cotton $2.00
Special Prices on All-Wool Blankets

New Fall Wash Suitings, Monday, Yard 18c
NEW Fall suitings in rich cotton material with a wool finish and in the identical same patterns as the wool fabric; dark, desirable colorings in a big variety of different designs—stripes and plaids, etc. Very special at, yard, 18c.

Great Triple Offering

50c Patent Leather Belts..... 25c
50c New Neckwear .....
50c and 75c New Jewelry .....

"Cash on the Nail" Brings to you these most wanted Fall Dress Accessories at Half Price and Less.



WE ENJOY a well-earned reputation in the New York markets as cash buyers of large quantities of merchandise, therefore we are frequently approached by manufacturers who wish to make a quick sale at a sacrifice of profit. This combination sale offers an example of such shrewd buying. The extra savings go intact to our customers.

Regular 50c Fall Neckwear 25c
AMERICA'S and Europe's latest conceits in fine neckwear, such as new "Planen" lace tabs, lace trimmed, linen and lawn jabots, lace stocks, laundered, embroidered linen collars. Every piece made of the finest materials and an excellent 50c value. Monday 25c.

Regular 50c and 75c Fall Jewelry 25c
A LITTLE lot of 25 gross, all the maker had—beautiful long rhinestone hatpins in many fancy new designs, novelty brooches with semi-precious stone settings, jabot pins, beauty pin sets, beaded lavalieres and other desirable new novelties; values to 75c. Monday, choice 25c.

Regular 50c Patent Leather Belts 25c
MADE of genuine calfskin, the kind that is used in making the expensive belts; non-splitting; the popular 2½-inch width; red and black; swell gilt and leather covered buckles. Splendid 50c values. Monday 25c.

$1 Positively $1.25 to $2.00 Values in This Sale of New Fall Wool Suitings $1

AN unprecedented underprice purchase in which there are 100 pieces of the ultra-fashionable weaves for Fall wear. Hop-sackings, homespuns, cheviots, Panamas, serges, chain diagonals, clay worsteds and tweeds; plain, self-stripe and novelty effects. Plenty of the new browns and blues and black; widths from 44 to 56 inches. Dress goods full of style, quality and dollar satisfaction.

$1.50 Yard-wide Satin Liberty $1.00
OUR regular $1.50, full yard wide satin Liberty in a most complete range of colors and in black and cream; for dresses and waists, street or evening wear.

Skirts Tailored to Measure $5.95
NINE or eleven gored, full plaited skirt, man-tailored, from any of the materials mentioned in our great $1.00 offering; fit and workmanship guaranteed. A $10 skirt for $5.95.

NEW PLAID and Persian Silks, yd..... $1.00
RICH, new Autumn Silks, especially desirable for waists, trimmings and millinery purposes. Come in the very newest colors and color combinations; 20-inch taffeta and satin weaves.

Basement Sensation --- Monday Bargain Sale Undermuslins



A VAST accumulation of high-grade garments from previous sales, odd lines and broken size lots—all style garments beautifully made and trimmed at

Half Price and Less

35c Corset Covers and Drawers; Lace trimmed and with plain tucks; quality muslin 19c
50c Corset Covers, Drawers, Skirts and Gowns. Good materials, trimmings of lace, embroidery and pin tucks 39c
$1.00 Corset Covers, Drawers, Gowns and Skirts—of cambric and longcloth; lace and embroidery trimmed 69c
$1.50 Gowns, Skirts, Corset Covers, Drawers, Princess Slips and Combinations; lace, tucking and embroidery trimmed 79c
$2.25 Gowns, Skirts, Drawers and Corset Covers; lace and embroidery trimmed and with ribbon and beading $1.29
$3.00 Gowns, Skirts, Drawers, Corset Covers and Combinations; lace, embroidery, beading and ribbon trimmed..... $1.69

DAYLIGHT STORE. SUNSET M. 7021; HOME 10123
Jacoby Bros.
331-333-335 South Broadway.
"SOMETHING NEW EVERY DAY."

Why Not Enjoy the Convenience of a Charge Account? Credit Office Fourth Floor.

Los Angeles County—Correspondence from Its Cities and Towns.

NEWS REPORTS FROM CORRESPONDENTS OF THE TIMES.

DELIGHTFUL.

MERCHANTS TO DISPENSE TEA.

Crown City Commerce to Be Nurtured.

Burglar Is Caught Rifling a Tailor Shop.

Humane Society Elects Its Delegates.

Office of The Times, No. 28 S. Raymond Ave.

PASADENA, Sept. 18.—The Boosters' Committee of the Merchants' Association has planned an innovation along the lines of boosting home trade. Sometime next month when all of the merchants of every kind and description, from dry goods men to peanut venders, get in their winter stocks of goods and the tourist trade begins to ripen a little, a monster pink tea affair is to be given. Each place of business will be prettily decorated. Different color schemes will be used. Profusions of roses, carnations, sweet peas and geraniums with potted plants will be utilized.

Each clerk will wear his or her best bib and tucker and it is hoped society will be out in force. No attempt will be made to sell goods although if the lookers care to make purchases they will not be turned away empty handed. It is planned to have tea and lemonade served in all the important places and samples of peanuts and candy will likely be given away. Some of the larger stores will have bands of music to help out in entertaining the great droves of visitors.

In fact, the day is to be made memorable because it is hoped that Pasadena commercially will be exhibited to the world and that home people and visitors alike will be convinced that the Crown City has something else to be proud of excepting climate, the water question, moving picture shows, chicken ordinances, and muzzled dogs.

THROOP TERM TO BEGIN.

Throop, Greater Throop, will open its doors this week to the boys and girls of the land who desire an education, especially along technical lines. For the first time in the history of that institution, which was founded in 1891, the ideas of the founders will be fully realized, because Throop is to be maintained in three departments, elementary, academic and collegiate. The enrollment has begun and President Scherer and the various boards of trustees are wearing broad smiles because of the great increase in the enrollment over former years. Beginning the middle of the week the class rooms of "Pasadena Hall," the new building on Throop campus, the first of those planned for the institute will be occupied.

The first faculty meeting was held yesterday, when President Scherer made a wonderfully inspiring address to the teachers, saying that codperation in the various lines of work is absolutely necessary to accomplish the best ends. Regarding discipline, he said: "Students must not be asked to incriminate themselves, nor any student asked to incriminate others. Considerate but not harsh methods must be used in dealing with student offenses."

DARING CAPTURE.

Sam Hall, the cigar merchant, exhibited his bravery early yesterday morning in capturing a real live burglar and delivering him to the City Jail without a scratch or even a ruffled temper. Inasmuch as he has made the best catch of the year, thereby outclassing the entire Police Department in his dexterity and natural detective instinct, it is rumored that Police Commissioners will, at their meeting tomorrow afternoon, award Hall a medal for bravery and make him brevet captain of detectives. It all happened in this manner: Hall was going home early in the morning. At No. 171 North Fair Oaks avenue there is a little "hot weeny" stand built on the piano-box style of architecture. While devouring a sandwich he heard a little squeaking noise. He listened, then pricked up his ears and listened again. He heard something. Then he recognized footsteps. He rushed to the back door of "Jimmy" Brown's suit cleaning establishment, a few feet away, and there saw a burglar crawling out of the window with a bundle under his arm. Sam stopped the robber and marched him off to the Police Station in regular "back from the Elbe" washion. There it was ascertained the burglar was none other than Harry Sperry, who lives with his parents on Davenport street in North Pasadena. Sperry had gained entrance to the store by cutting the window screen. He took off his old clothes and changed for those of some of Brown's customers. He put on a black pair of pants and over them he wore a pair of white pantaloons belonging to Dr. Bullard. Under his arm Sperry carried two coats and an overcoat.

A large number of petty burglary jobs have been pulled off in Pasadena during the past few months. The police have been unable to get any trace of the guilty party or parties. Inasmuch as the job done by Sperry resembles very much many of the others, it is believed that much of the work can be traced to him. If this can be done Hall's heroism stock will advance in leaps and bounds, and it is not beyond the pale of bare possibilities that he will be urged by his friends to become Chief of Police should that position become vacant.

FLOUR MILL PLAN.

J. G. Engelberg, who was formerly in the flour milling business in Minnesota and Dakota, and who now lives in Pasadena, has just closed a deal for a tract of land 150x120 feet on South Broadway street, near Green street, on which he states he will shortly build a large flouring and feed mill. He will leave for Minneapolis this evening, where he is having plans drawn for the mill and while in the East will buy the necessary machinery. He stated yesterday that the mill will cost about $25,000 and will be completed and ready for business some time in December.

TO INCREASE MEMBERSHIP.

The Executive Committee of the Tournament of Roses Association will hold a meeting next Tuesday for the purpose of devising ways and means for carrying on the proposed campaign to secure 1000 members to the association. The purpose of such a membership is to secure a guarantee for funds with which to carry out present plans for the 1911 tournament of roses. Until there is an assurance that the necessary funds will be forthcoming the directors do not feel that they should go ahead with plans for Tournament Day.

DELEGATES NAMED.

At a meeting of the directors of the Pasadena Humane Society held yesterday afternoon, the plans for the entertainment of the Fourth Annual State Convention of the Humane Societies of California which will open in Pasadena tomorrow morning were perfected. Everything is now in readiness for the big meeting. The programme of entertainment includes many side trips, banquets and a great amount of interesting business. Mr. and Mrs. Lloyd Macy and Dr. Leslie E. Learned were appointed delegates to the First Annual Meeting of the American Humane Congress, which will be held in Washington, D. C., October 10 to 15.

FINALS PLAYED.

The finals in the boys' tennis tournament at Carmelita Gardens were played yesterday afternoon, with the following results: Boys' singles, 9 to 12 years old, Kenneth Hawks won from Harlow Bailey, 6-4, 7-5; boys from 13 to 16, Howard Herlihy won from John Woolridge, 6-1, 6-3; boys' doubles from 9 to 16 years of age, Kenneth and William Hawks won from Harlow Bailey and Fred Miller, 8-6, 6-1, 6-3; boys' doubles from 13 to 16 years of age, Forrest Cornett and Wister Woolridge won from Paul Hinds and Bissell Morrison, 2-6, 6-4, 6-3.

MAY APPEAL.

It was announced late yesterday afternoon that the Citizens' League, who backed the plaintiff in the famous water case of Arizona Garrison vs. the North Pasadena Land and Water Company, will appeal the case to the Appellate Court, where the plaintiffs believe they will get a reversal of the decision of Judge Hervey, who found for the defendants. However, as a move is on foot to bring about better water conditions in the city to the end that the residents of the "dry tract" will be able to get plenty of water on the same basis as every other consumer in the city, there is a possibility that the case may be dropped. It is now generally thought that relief will come about quicker by not invoking the assistance of the law at the present time, but allow the water company officials to proceed with their plans. The "dry tract" people state that there are every last one of them from Missouri, at least to the extent that "they want to be shown."

SHORT NEWS STORIES.

The Rev. Kittredge Wheeler, formerly a prominent divine in Chicago and who has been filling the pulpit at the First Baptist Church during the vacation of Dr. Albert Hatcher Smith, this summer, will preach a sermon tonight on the subject, "The New Nationalism of Theodore Roosevelt." It is said that he has very decided views along the lines of broader socialism, monopoly, trusts and public corporations.

The Rev. Dr. Matt S. Hughes, pastor of the First Methodist Church, who returned from a three-months' vacation trip abroad a few days ago will occupy his pulpit this morning and evening. The membership of the church and his friends will be glad to welcome him home. He has not announced the subject for his sermons today but he probably will have something to say regarding his trip.

Dr. Daniel W. Fox, pastor of the First Congregational Church, will preach at the morning service this morning. His subject will be "The Importance of Right Thinking."

A large number of the members of the Lake Avenue Methodist Church held an interesting meeting with the District Superintendent, the Rev. J. D. Mather last night, and voted unanimously for the return of their pastor, the Rev. F G. H. Stevens for another year.

A pretty affair of yesterday afternoon was a handkerchief shower given by Miss Ora Stokes at her home on Garfield avenue in honor of Miss Genevieve Stroud of Alhambra, who is soon to be married to William Crawford of Pathuca, Mex.

Mr. and Mrs. Joseph I. Hollister of No. 1017 Las Lunas street, celebrated the forty-ninth anniversary of their wedding yesterday afternoon with a family dinner and general reunion with old friends.

Word was received in Pasadena yesterday to the effect that Mrs. Norah O'Connor of No. 2315 Wilson avenue, Chicago, has announced the engagement of her daughter, Miss Norah Helen O'Connor to Earl Thompson Healey, who formerly lived at No. 482 Herkimer street, Pasadena.

Phelps for wall paper and paints. Pictures framed at Wadsworth's.

Hotel Vista del Arroyo. New annex. Bungalows. Unexceptionable environment. Pasadena.

HEAD NOT DEPOSED.

Misconception About Action of City Trustees of Alhambra as to Signing of Contract.

ALHAMBRA, Sept. 17.—Some misconception has gone abroad as to the manner in which the lighting contract between the City of Alhambra and the Pacific Light & Power Company, was signed. The reports generally have stated that R. M. Wallace, as president of the Board of City Trustees, was temporarily deposed from office. This is not true. City Attorney Haas, advised that any member of the board, who might be designated by other members to sign, could sign instead of the president. In accordance with that action first there was a motion to reconsider the vote by which the contract was ordered adopted, and the president of the board ordered to sign. This motion prevailed. The original question having been reconsidered, the question was upon the adoption of the report which was modified so as to instruct R. R. Behlow, as chairman of the Committee on Finance, to sign, instead of the president. This was carried by a vote of three to one and in accordance with that Mr. Behlow, in the capacity of chairman of this committee, did sign. No one was deposed from office. There was no reinstatement to office, and Mr. Behlow, in the capacity named, executed the contract on behalf of the board.

FUNERAL OF MAJ. ROUTHE.

The funeral of Maj. Eugene A. Routhe took place this afternoon at his late residence, No. 322 South Second street. The remains were taken to Pasadena, where, in compliance with his oft repeated wish, they were cremated.

Weak, sickly babies thrive on Kindolac.

GLENDORA.

GLENDORA, Sept. 17.—Citizens here are enthusiastic over the verdict in the Glendora road district in favor of the tax to build the Glendora mountain road, and will vigorously rush the proceedings preliminary to letting the contract.

The Glendora Woman's Club held an open-air fete on the vacant lots just north of the Pacific Electric Railway depot, Friday evening. The grounds were brilliantly illuminated. A feature was the music by the Azusa band, generously provided by H. C. Schiffman.

INDISCREET.

BATHERS FLIRT WITH DEATH.

Big Tides Make Salt Dip Dangerous.

Long Beach Has Its Band Tribulations.

Withdrawal of Support a Serious Blow.

LONG BEACH, Sept. 17.—There were two near-drownings here today, due to the disregard of bathers to the warnings of the life guards, who, during the prevalence of the high tides, have endeavored to keep bathers close to shore. But there are some, mostly tourists who pay no attention to the warnings, but rather court the certain danger. About 2 o'clock a party of three were caught in a strong lateral current and one of them, J. E. Washburn of Mitchell, S. D., was in a bad way when Life Guard Barton reached him. It was a hard struggle for Barton to reach shore, but he finally made it safely and Washburn, who had taken considerable water, was revived after hard work.

An hour later, W. S. Carston, a fruit man of Fresno, was in bathing with Mrs. D. W. Carrigan of this city and both were caught in a tide-rip. Carston bravely held to his companion and started seaward. Two young boys near by went to their assistance and helped them shoreward until the life boat arrived, when both victims, who were unconscious, were hurried to the Emergency Hospital. Late this evening both were conscious and rapidly recovering.

NEW YORKER'S PICNIC.

One hundred residents and former residents of Chautauqua county, N. Y., held their semi-annual picnic here today. Luncheon was enjoyed at the noon hour, under the auditorium, and the programme which followed was in charge of President R. F. Kimball of the association. The picnic was one of the most successful ever held by the association.

BAND MUDDLE.

With the refusal of the Pacific Electric to further continue their contributions for the support of the municipal band, and the bath-house following suit, it is likely that tomorrow's concerts will be the final ones as the money in the city fund is about exhausted and there is no means of providing the $12,000 still needed. The Council last night, by a vote of 4 to 3, refused a motion to discontinue the band, but as there is no money to pay them, the action was of little moment, except to place, according to the majority, the responsibility with the Mayor, who denied them the privilege of paring the budget to provide for the organization. Afterwards the Mayor said he thought the band would be provided for and that the Pacific Electric and bath-house would contribute as of yore. In this he proves to be mistaken. It is likely that the city can provide about $17,000, but the general idea seems to be that it would be best to save this money for use during the busy summer season. The band boys, however, are confident that some way out of the difficulty will be found and the organization continued through the winter.

PROVIDENCE HELPED.

Providence and plenty of hard work has been the means during the past few days of saving thousands of dollars of property along the west beach. The force of the breakers has greatly diminished and the tide, though still heavy and higher each night, is now little feared. All day today workmen have been busy filling sand bags and building temporary bulkheads in from the most exposed portions of the beach and there will probably be no more damage as the tides will reach their height tomorrow night and then begin to recede. Over 2000 sacks of sand have been dumped in one block and all along are temporary barriers of palm leaves, tree limbs and other greenery all packed with sand and forming a mattress bulkhead.

BRIEF NEWS.

The Colonial Apartments on Cedar avenue, owned by A. J. Vance, are to be enlarged by the addition of sixteen suites. The cost of the improvement will be about $15,000.

Considerable complaint has been made to the police of late regarding the operation of a milk thief in the western part of the city, who follows the early morning delivery and empties the bottles before the household gets up.

The Board of Public Works is searching for the owner of a lot on Railway street near Falcon which has been assessed for paving. There is no record of ownership on the city books and taxes have not been paid for three years. An effort will be made of the County Tax Collector to see if he has any record of ownership.

H. L. Carver today sold his half interest in the Western Boat Works to Dr. F. L. Rogers, who buys as a speculation. Capt. Dodge, who owns a half interest, will continue as general manager.

The First Methodist Church congregation has asked that Rev. Will A. Betts be returned to the pulpit here for another year, making his seventh year in charge. Several members of the church contemplate an auto trip to Fresno next week where the general conference is to be held.

In a midnight fight at a small house on East Fourth street G. Garcher was badly injured by a blow on the head with an ax handle wielded by José Charder. The two were in a company of Mexicans celebrating their independence day and a good deal of cheap wine was consumed. Both men were arrested and fined today.

Kindolac agrees with and improves all babies.

AVALON.

AVALON, Sept. 17.—The largest sword fish taken here this season was caught today by L. G. Murphy, after a battle lasting thirty minutes, from the launch Mable F., while fishing off Seal Rocks. The fish weighed 177½ pounds, and was gaffed by Capt. Farnsworth.

Fine Letter Writing.

By experienced stenographer, dictations taken, manuscripts prepared, envelopes addressed; special work. Call on PUBLIC STENOGRAPHER, Times Branch Office, 531-533 South Spring street.

MENACE LUMBER.

Flames in Hay Barn in Santa Monica Threaten Destruction in Near-by Yards.

SANTA MONICA, Sept. 17.—A hot fire shortly after 6 o'clock this evening gave the Bay Cities Lumber Company's yard and the Santa Monica Planing Mill Company's plant a narrow miss from destruction. Suddenly flames were seen to burst from the little hay barn that stood among the great piles of lumber between the planing mill and the lumber sheds and office buildings. The barn was filled with hay and harness and was consumed. The fire company was prompt in response to the alarm and prevented the spread of what must have proven a disastrous blaze but for the timely discovery. Many thousands of dollars' worth of lumber were within a stone's throw of the burned barn and the sparks and brands fell in places that had to be watched carefully.

WILL SPREAD DOCTRINE.

The Executive Committee of the Political Equality League has decided upon an active campaign for the dissemination of information relative to the equal suffrage propaganda. With this object in view, weekly parlor meetings will be held at the residences of the membership of the league. The first of these gatherings will be next week at one of the Palisades homes, Mrs. Alice Parks of Palo Alto, chairman of the State Committee on Literature, has been here giving instructions and assisting in getting the work started. Mrs. Roy Jones has been appointed chairman of the Committee on Finance and Mrs. F. H. Taft will preside over the deliberations of the Press Committee.

FOR SICK POOR.

The Good Samaritan Free Bed Association, which was recently organized for the purpose of equipping and maintaining a free bed at the Santa Monica Bay Hospital, has named next Wednesday as flower day. A local florist has donated a liberal percentage of all sales made on that date and the women will take entire charge of his establishment. The carnations will be donated outright, and everybody will be asked to buy and wear this flower on that day. The bed has already been provided at the hospital and all worthy cases will receive attention and medical or surgical aid there.

LOOK FOR BIG RECORD.

For two days' enrollment for the High School, which is to open for the year Monday morning, has been in progress and the indications are that the registration will be a record-breaking one. The grammar grades will also open Monday. The teachers were called togetner today in conference and were addressed informally by City Superintendent Rebok. Principal Morris adso addressed the half-hundred teachers, taking for his subject "Progressive and Aggressive Teachers." Miss Clara Macomber, one of the regular teachers, is ill at her home in Ontario and will be unable to be present at th copening of the term. Her place will be filled temporarily by Miss Helen Manz.

Kindolac baby food makes strength and muscle.

STEAMER OVERDUE.

Roma, Scheduled to Arrive in San Pedro Friday Night, Is Missing. Much Concern Felt.

SAN PEDRO, Sept. 17.—Considerable anxiety is felt here for the safety of the big oil tank steamer Roma, owned by the Union Oil Company. The Roma left San Francisco on Wednesday afternoon at 4 o'clock and was scheduled to arrive here last night before midnight. C. P. Ingmire, local agent for the Union Oil Company at Terminal, states that the San Francisco office has no trace of the big tanker. She is equipped with wireless, but all efforts to communicate with her have failed. Vessels arriving here have not sighted the Roma, and those departing have been requested to keep a sharp lookout for her.

NO ANXIETY FELT.

SAN FRANCISCO, Sept. 17.—The steamer Roma left here September 14. She was commanded by Capt. Lawson. Nothing has been heard of her here, but no great anxiety is felt, as the boat is not considered overdue. She carries no wireless apparatus.

Kindolac increases baby's strength and vitality.

CATARRH OF BLADDER AND KIDNEYS A FREQUENT AND DREADED DISEASE

Pres. Newhof Promptly Relieved by Pe-ru-na.

..C. B. Newhof, 10 Delaware street, Albany, N. Y., President Montefiore Club, writes:

"Since my advanced age I find that I have been frequently troubled with urinary ailments.

"The bladder seemed irritated, and my physician said that it was catarrh caused by a protracted cold which would be difficult to overcome on account of my advanced years.

"I took Peruna, hardly daring to believe that I would be helped, but I found to my relief that I soon began to mend.

"The irritation gradually subsided and the urinary difficulties passed away.

"I have enjoyed excellent health now for the past seven months.

"I enjoy my meals, sleep soundly and am as well as I was twenty years ago. I give all praise to Peruna."

Liver and Kidney Trouble.

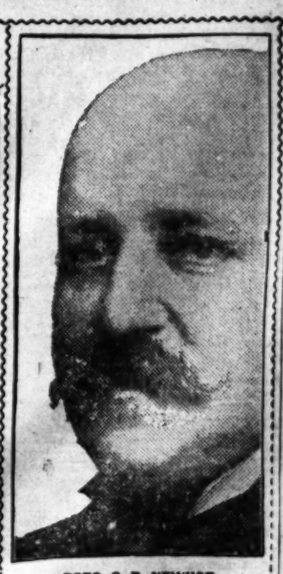
Mr. George Forrester, 2747 Mascher street, Philadelphia, Pa., writes: "We have great faith in Peruna.

"My wife's condition was such that she thought she would die, as the doctors could not help her dyspepsia and catarrh of the stomach. Now she can eat anything. We keep Peruna in the house all the time, but it is only once in a while that she needs to use it.

"I was subject to liver and kidney trouble, which resulted in rheumatic pains, but I have not had a pain since I took Peruna, and very little liver trouble, as Peruna keeps the digestive organs in good working order, and that is the main thing."

Pe-ru-na Contains No Narcotics.

One reason why Peruna has found permanent use in so many homes is that it contains no narcotics of any kind. Peruna is perfectly harmless. It can be used any length of time without acquiring a drug habit. Peruna is permanent in its effect, and is a household friend in more than a million homes.



PRES. C. B. NEWHOF.

Miss Wing's School

Day and boarding school for girls. Fall term opens Sept. 21. Registration of pupils Sept. 19 and 20. Courses and credits correspond exactly with those given in the public schools. Best prepared teachers. All grades and departments, from kindergarten to college. Domestic Science, Art, Music, etc. Carriage for little children. Call today for catalogue. West 5844, Home 53144. 1226 South Alvarado street.

VERDI SCHOOL OF SINGING

Founded and directed by the distinguished Italian artist, Sig. Pietro Buzzi, formerly leading tenor with Adelina Patti, Marcella Sembrich, Victor Maurel Metropolitan Opera House, La Scala Theater of Milan, London and St. Petersburg.

The PURE AND GENUINE OLD & MODERN ITALIAN METHOD.

Italian, French, Spanish, Latin, English.

Grand Opera a specialty. Oratorio, Concert, Church, Vaudeville, Stage Departments.

668½ So. Alvarado. Home Phone—51030, Sunset 4609.

Page Military Academy

337 WEST ADAMS ST. Largest Military School on the Pacific Coast exclusively for young boys. Rates Reasonable. Illustrated Catalogue. Home phone 21202.

PAGE SEMINARY, corner West Adams and Grand avenue, provides the same ample facilities for instruction and care of girls that Page Military Academy does for boys. Home Phone 21202; Sunset South 3539.

Miss McCleary's School

Individual instruction. 3010 Budlong ave. All grades. Terms reasonable. Pupils may enter now. Home Phone 73047.

Miss Keller's School

NEW YORK CITY

Small Resident Department and fully graded Day School in new, fire-proof building. Tennis, Basket Ball on Roof Garden—Gymnasium. Special Courses in Literature, French, Art, Music, etc. Buildings open for inspection. Address MISS ELEANOR I. KELLER, Pd. M., 35-37 East 62nd St., New York.

Maryland School

720 BEACON STREET.

Home and Day School. All Departments. Domestic Science, Art, Music, Handicrafts, Athletics. Individual Instruction. Fall term opens September 21. Send for Catalog.

Home 52385; Main 269.

FRANCES A. BARR, Principal.

Throop Academy

PASADENA, CALIFORNIA.

A polytechnic high school. Term begins Sept. 21. New bungalow dormitory. For full particulars address the principal.

CALIFORNIA SCHOOL

Boarding and Day. For Boys. Open all year. Military drill, athletic field, etc. 1948-52 Lovelace Ave. N. WILLIAM BRICK, M.A., Prin. Home 22673.

Los Angeles Business College

417 W. 8th, Inc. 1890. Both Phones. Superior in Every Way. Get Rates.

YALE SCHOOL

T. G. ADAMS, B.A. (Yale), Head Master. Boarding and Day School for Young Men and Boys. Fits for any college. Fine Gymnasium. Illustrated Catalogue. Main 6256. 209 N. UNION AVE., Los Angeles, Cal. Fall Term begins Sept. 21st.

Alliance Francaise

FRENCH INSTITUTE. FRENCH LESSONS—CLASSES, LECTURES.

231 LAUGHLIN BLDG. Home 64011.

Kennard's Polytechnic Business College

1919 So Grand Ave

Most select and thorough. Low rates.

Urban MILITARY ACADEMY

Corner Ninth and Beacon.

Boarding and Day School. Thorough school. Delightful home. Home 52647.

Schools and Colleges.

The Brownsberger

963-5-7 West Seventh Street. F. Brownsberger, Pres. J. W. E... ENROLLMENTS FOR FALL TERM EVE... WEEK AND NEXT. GET IN LIKE ... THINGS AT BROWNSBERGER'S. LARGEST IN... GROUNDS, EQUIPMENT, AT... The Brownsberger employs only Normal and ... structors. Day and Evening classes. Send for ...

$75 to $100 Per Month For ...

If you are physically fit and otherwise eligible for railroad ... positively guarantee you a minimum salary of $75.00 per ... graduate of our combination course in Telegraphy, Shorthand ... writing. In accepting this GUARANTEE you must first be ... the examining physician for the Southern Pacific Company. ... the railroad is optional. Young men and women desiring to ... positions as stenographers and telegraph operators with ... houses are accepted and given the benefit of our low tuition ... physical examination permit apply F. D. MACKAY, Manager.

Pacific Coast Schools of Railroading, 542 Central ...

Established by S. P. Co., Oct. 17, 1907.

Success Shorthand Institute

OWNED BY

The Company of Public Stenogra...

327-8-9-336-7 H. W. HELLMAN BUILDING

Our graduates always make good. Positions guaranteed. Day ... ing school. Beginners and post-graduate courses. The world's ... shorthand writer uses "Success" system.

Y. M. C. A. Day Schools Los Angeles

Grammar Grade, College Preparatory, Commercial, Automobile

Men Teachers. Small Classes. Special Co...

Leader Since 1884.

The ISAACS-Woodbury Business Coll...

Fifth floor Hamburger Building. 100 feet above street-noise ... in full progress—day and evening. Enter any time. F1350, ... WARD KING ISAACS, President.

SHORT-HAND From Dictation In T...

No shaded letters. Only twenty word signs. Study Telegraphy, ... Typewriting at the official S. P. School and pay entire tuition fee after ... good position. Private lessons at Branch office, 509½ South ... Coast Schools of Railroading, 542 Central ave. Main 1873. ...

NATIONAL BUSINESS COLLE...

508 Chamber of Commerce Bldg. $5 a Month, ...

CUMNOCK SCHOOL

Boarding and Day School for Girls.

Seventeenth Year Opens September 26th.

ACADEMIC DEPARTMENT—

College preparatory and general courses. Music, Art, Gymnasium, Athletic Field, Outdoor Study, Horseback Riding.

JUNIOR SCHOOL—

For girls under fourteen.

KINDERGARTEN—

For boys and girls, four to six.

EXPRESSION DEPARTMENT—

Professional and general culture courses, embracing Elocution, English, Dramatics, Voice Training and Physical Training. Graduates in demand as readers and teachers.

PHYSICAL TRAINING—Normal Course.

For training teachers and playground workers.

SPECIAL COURSES—

Arranged in any department.

Send for catalogue of course desired. Mrs. Merrill Moore Grigg—Director.

1500 South Figueroa Street.

Von Stein Academy of Music

Largest and most excellent Musical College on the Pacific Coast.

Faculty composed of Musical celebrities from Europe and many notable American instructors.

Highest excellence of music-instruction guaranteed at most reasonable rates.

Special Features

All sheet-music FREE to regular students. Students of Violin or Voice ENROLLING THIS MONTH receive private piano lessons WITHOUT EXTRA COST.

FREE study of Harmony, Composition, Ensemble, Orchestral Works, History of Music, etc., for all Academic students.

Phone or write for catalog, etc.

VON STEIN ACADEMY OF MUSIC.

1419 South Grand Ave.

Phones: 37721 or Bdwy 3923.

MARLBOROUGH

Preparatory School

636 West Adams Street

Between Chester Place and Figueroa St. Conveyance with teacher will be provided when necessary.

FOR GIRLS UNDER FOURTEEN.

Careful home training, constant advancement, irrespective of grade limit.

Physical development a specialty. Grounds adapted to freedom of outdoor life.

Telephones—West 2216 and 22269.

MISS LINDLEY, Principal.

Marlborough School for Girls

865 West 23rd Street

Fall term begins Sept. 27th. Certificate admits to colleges. Pupils under 14 not received.

Reference from school last attended absolutely necessary if applicant is unknown to the principals.

Monthly lectures in French, with stereopticon, by Mons. Jacquard Auclair of the French Alliance.

Catalogues sent on application.

Miss Wiltshire will be at school after Sept. 14th every afternoon from 2 to 4.

MRS. GEORGE A. CASWELL, Principal.

MISS GRACE WILTSHIRE, Associate Principal.

The Orton School

An English and Classical School for Girls. 139-170 South Euclid Ave., Pasadena. Day and boarding. Accredited to colleges. Associate schools Paris and Berlin. Art, music; outdoor study. Reopens for twenty-first year Sept. 29th. Home 696. ANNA B. ORTON, Prin.

SIXTH YEAR

FILLMORE SCHOOL OF MUSIC

All branches of music taught. Expression and modern languages. Only expert and experienced teachers. Catalog upon application. When writing address Thos. H. Fillmore, Director, 325 Blanchard Hall Bldg., Los Angeles, Cal. Telephone Home 10082.

SCHOOL OF Art and Design

6th & Alvarado. Est. 1887. Inc.

Julian Academy (Paris) Scholarships.

Girls' College School

CASA DE ROSA

Adams and Hoover streets. ... tember 26th.

Upper School

Preparatory, Academic ... courses. Certificate ... Special Work in Art, ... Science, Gymnasium. ... resident pupils.

MISS PARSONS and ... Principals. Telephone ...

Lower School

For girls under 14 years ... dergarten, Primary, ... Carriage sent if requested. ... pils limited to twelve. A ... and delightful home.

Interviews in morning ... ment with Principals ... and MISS MOSGROVE. ... W. 5322. 949 W. Adams.

Hollywood School for Girls

Hollywood Boulevard ... Wilcox.

Boarding and Day ... Primary, Intermediate, ... Preparatory and ... courses, Music, Art, ... Science.

This School offers a ... training, seeks the ... dividual attainment ... efficiency and character.

Outdoor study, ... and physical training. ... ing porches. Fall term ... September 26. SOPHIE ... ARD HOGAN, Principals. ... phone 57504.

Harvard School

Western Ave., stands for the ... in the training and education ... Boarding and day pupils. ... field. Manual training shop. ... S. Army officer. Fourth ... term opens Sept. 13. Write for ... catalogue. Tel. 72147. ... Litt D., Head Master.

MISS ALLEN'S SCHOOL

For Nervous and Backward Children. Fifteenth year opens Sept. 8th. 1336 Cordova. LOS ANGELES, CAL.

Private Lessons In College Subjects

Philosophy, Literature, Mathematics, etc. Rev. John G. Coulter, A.M., Pasadena.

From Sept. to June at his residence in Avalon at less cost than in Los Angeles.

L. A. Military Academy

HUNTINGTON PARK

16th year begins September 19th. Application received at any time. ... buildings, large gymnasium, ... paratory and business courses. ... school. Investigation invited. ... Bailey, A.M., Principal. Phone East 488.

HEALD'S

Business College, Nos. ... and 2111 streets. Phone ... SEND FOR FULL INFORMATION.

Miss De Laguna and Miss ...

The Westlake School

616 SO. ALVARADO ST.

Residence and day school. ... September 29th. Advanced, ... lish, French, German and ... to Berkeley. Desired ... Tennis, rowing and ... tated Paris School. ... Catalogue sent upon request.

NORMAL CLASS

THE DUNNING SYSTEM OF ...

Endorsed by Leschetizky, ... De Pachmann, Gabrilowitsch ... and others.

For particulars and date of ... dress MISS GERTRUDE FA... ised teachers of Dunning ... Westlake Ave., Los Angeles.

Schools and Colleges.

The Brownsberger

953-5-7 West Seventh Street. Bo... W. Brownsberger, Pres. J. W. H... ENROLLMENTS FOR FALL TERM EVERY ... WEEK AND NEXT. GET IN LINE FO... THINGS AT BROWNSBERGER. ... IN: GROUNDS, EQUIPMENT, ATTE... Brownsberger employs only Normal and ... Day and Evening classes. Send for fr...

Per Month For Y...

and otherwise eligible for railroad serv... a minimum salary of $75.00 per month... tion course in Telegraphy, Shorthand and... its GUARANTEE you must first be exam... for the Southern Pacific Company. Serv... Young men and women desiring to pre... rs and telegraph operators with local ... given the benefit of our low tuition rat... mit apply F. D. MACKAY, Manager,

ols of Railroading, 542 Central A... ed by S. P. Co., Oct. 17, 1907.

Shorthand Institut...

OWNED BY

of Public Stenograph...

7 H. W. HELLMAN BUILDING

e good. Positions guaranteed. Day and ... post-graduate courses. The world's ... ces' system.

Y. M. C. A.

hools Los Angeles

rade, College Preparatory, ...mercial, Automobile ...mall Classes. Special Coach...

ISAACS-Woodbury Business College

ng. 100 feet above street-noise and d... ening. Enter any time. F1850, Main ... ient.

From Dictation In Ten ...

y word signs. Study Telegraphy, Short... School and pay entire tuition fee after y... at Branch office, 500½ South Broadway. ... Central ave. Main 1878. Branches ...

BUSINESS COLLEGE

ce Bldg. $5 a Month, Any...

HOOL

Girls.

ber 26th.

general ...nasium, ...Horse-

six.

...culture ...r. Eng- ...ing and ...in de- ...ve. Course... ...yground

...ired. ...ector.

...emy

...al Col- ...lebrit- ...otable ...nstruc- ...rates.

...ic

...sic.

...GH ...ol ...get ...se. ...tion ...ands ...nt. ...ol

...ad- ...re- ...own ...after

Girls' Collegiate School

CASA DE ROSAS

Adams and Hoover streets. Re... tember 29th.

Upper School

Preparatory, Academic, Pre... courses. Certificate admits ... Special Work in Art, Music, ... Science, Gymnasium. Limited ... resident pupils.

MISS PARSONS and MISS ... Principals. Telephones 1...

Lower School

For girls under 14 years of ... dergarten, Primary, Preparatory ... Carriage sent if requested. ... pils limited to twelve. A thor... and delightful home.

Interviews in morning, or by ... ment with Principals, MISS ... and MISS MOSGROVE. Telep... W. 532. 949 W. Adams.

Hollywood Sch... for Girls

Hollywood Boulevard and ... Wilcox.

Boarding and Day ... Primary, Intermediate, ... Preparatory and g... courses, Music, Art, ... Science.

This School offers a ... training, seeks the highe... dividual attainment in ... efficiency and character.

Outdoor study, recre... and physical training. ... ing porches; Fall term ... September 26. SOPHIE ... ARD HOGAN, Principal. ... phone 57504.

Harvard School ...

Western Ave., stands for the be... in the training and educatio... Boarding and day pupils. 19-a... Bells. Manual training shops. ... S. Army officer. Fourteen ... term opens Sept. 19. Write for ... catalogue. Tel. 72147. Grenville ... Litt D., Head Master.

MISS ALLEN'S SCH...

For Nervous and Back... Children. Fifteenth year ... Sept. 8th. 1336 Constance ... LOS ANGELES CALIFOR...

Private Less... In College Subje...

Philosophy, Literature, History, ... etc. Rev. John G. Conlan, Ava... line.

From Sept. to June students ... in Avalon at less cost than h... geles.

L. A. Military Acad...

HUNTINGTON DRIVE

16th year begins September 19th. ... received at any time. 40-acre cam... buildings, large gymnasium, ... paratory and business courses. ... school. Investigation invited. ... Slater, A.M., Principal. Phone ... East 456.

HEALD

Business College, Northeast corner ... and Hill streets. Fifteen ... SEND FOR FULL INFORMA...

Miss De Laguna and Miss Tow...

The Westlake School for ...

616 So. ALVARADO. ... Headware and day school. Pu... September 26th. Advanced ... lish, French, German and Italian. ... to Berkeley, Stanford and Smith ... Tennis, rowing and horseback ... ited Paris School. ... Catalogue sent upon request.

NORMAL CLASS IN ...

THE DUNNING SYSTEM OF ...

Endorsed by Leschetizky, ... Ise Pachmann, Gabrilowitsch ... and others.

For particulars and date of ... dress MISS GERTRUDE FAIR... ified teachers of teachers, ... Westlake Ave., Los Angeles.

Complete Chronicle of One Day's Doings South of the Tehachepi.

NEWS REPORTS FROM CORRESPONDENTS OF THE TIMES.

REVENGE.

INDIAN KILLED WHO LED CHASE.

TRAGEDY OF LAST SUMMER IS RECALLED.

Brother of Murdered Indian Maiden Discovered Dead Near Spot Where His Sister's Body Was Found; Piutes Are Believed to Have Committed the Crime.

SAN BERNARDINO, Sept. 17.—Mike ...ance, brother of the young Indian ...who was murdered by Willie Boy, ...Piute, last summer, is dead at the ...mine, within a short distance of ...pot where his sister met a tragic ... He also was murdered, and ...brief details received this after... It seems certain the Piutes ...commenced their work of re... for the desperate chase of Wil..., which led to his suicide, after ...two weeks' fiasco, when armed ...of this county and Riverside ...closely pursued the Piute, and he ...their trailers into ambush.

Deputy Coroner C. D. Van Wie re... a message from George Watts, ...ager of the Rose mine, stating ...Boniface had been shot through ...body and killed, and that his corpse ...being guarded night and day by ... From the wording of the mes... the belief is formed that Piutes ...killed Boniface. He had taken an ...active part in the Willie Boy hunt, ...not joining the officers.

"I will kill Willie Boy on sight," had ...been the threat of Boniface. Willie ...had no fear of the officers, for ...knew they were novices at ...Indians, but Boniface was ...a grim foe, and Willie Boy's ...associates cautioned him that his life ...would pay the forfeit if he at... to aid the officers in their ... He was not deterred, but alone ...took up the search, and it is said ...knew of Willie Boy's death while ...long caravans of food and the big ...posses of men were pouring out of ...Redlands and Riverside, in a system... scour plan against the lone Piute. ...Willie Boy committed suicide ...now has been warned that he ...could be killed. It is now believed this ...deed has been executed. Coroner C. ...Van Wie left this afternoon for the ...purpose to hold the inquest. He was ...accompanied by Deputy Sheriff Hewins, ...one of the Willie Boy hunters from ...the county.

ACQUIRED TROUBLE.

Contractor E. F. Ford took the contract ...to street work on Fifth street, be... Main and Mount Vernon, he ...entered a bunch of law suits. Nu... property owners have not paid ...street assessments, and today W. ...Hart of Los Angeles, to whom ...Ford assigned his claims, com... seven suits in the Superior ...Court to recover assessments ranging ...from $1.50 to $9.87. It is stated that ...a total of other suits of a sim... nature will be filed within the ...course of the next few days. The de... grew out of the actions instituted to... Annie B. Fee, Y. C. Dow, ...Mrs. Louisa F. Adams, Mary ...and W. H. Sess.

LICENSES.

Licenses were issued today to ...Robert Peters, native of Georgia, age ...21, and Beulah Herden, native of Ken... age 20, residents of Redlands; ...Frank Quail, native of Kansas, ...age 21, resident of Douglas, Ethel ...Putnam, native of New York, ...resident of Oneida, New York; ...Joseph Hewins, native of ..., age 21, and Cora Pearl ...native of Kansas, age 20, resi... San Bernardino.

"Hotel del Coronado"—Best ever.

TEST FUMIGATION TENTS.

Experiment of Much Interest to Grow... Expected to Be Made in Orange County.

SANTA ANA, Sept. 17.—Extensive ...experiments are to be made in fumiga... tents in Orange county by the ...State Department of Entomology of the Uni... versity of California. The tests will ...have regard to the leakage of fumi... gants and the effectiveness of ...various gas in different kinds of ...buildings. Experiments have been car... ried on in the laboratories at Berkeley, ...but the department wants to get into ...the lemon and orchards where ...the fight against scale pests is ...waged.

C. W. Woodruff, head of the de... partment of entomology of the agri... cultural college of the State University, ...was in today and made arrangement ...with County Horticultural Commis... sioner E. K. Bishop, a former pupil ...of Woodruff, for the tests. Next ...week will go into the orchards ...the fumigation outfits with As... sistant Bishop from the State La...boratories.

The principal tests to be made ...have regard to the life of a fu... gant. As a tent ages, it be... porous. Just how leaky and just ...how it should be used will be ...learned by the tests.

CASE SETTLED.

An agreement in settlement for ...the suit of L. C. Travis has been ...signed by the Southern Pacific ...and Travis family is indicated by ...a deed filed in the Superior Court. ...Mrs. B. Travis has petitioned ...to be appointed guardian of her four ...children, stating that the purpose is ...to make a settlement. Several months ...ago the automobile was struck ...by a train as he was at the Staf... crossing with the Southern ...Pacific and Travis was killed.

FAULT TO MURDER.

Mrs. S. Fish today was held to ...answer in the Superior Court on a ...charge of assault with intent to mur... der. Mrs. Wilson. Mrs. Wilson ...alleges that she was stand and told of ...a quarrel between Monday night. ...Fish, who had drunk angry because ...Mrs. Wilson struck him across the ...face with a whip because he attempted ...to whip her buggy. Fish fired four shots ...at Mrs. Wilson's house, at short ...range. The woman and her husband ...were in the bed for four hours. ...Fish owns a good ranch, was ad... mitted to bail today.

MATTER SETTLED.

The matter of getting money under ...false pretenses against Mrs. Flora ...Hamilton, Pasadena, has been dismissed. ...The complaint was sworn to by T. L. ...Woodhead, who has endorsed a draft for ...$1000 on Oklahoma bank for Mrs. ...Hamilton. The bank reported no funds. ...Woodhead endorsed a draft for ...$1000 and told her that her ...money was not here but had been placed ...to her credit in the bank and that ...when the matter got out at once. ...Mrs. Hamilton does not know that a ...warrant is out for her arrest.

Stay cool—as good as" Coronado.

SAN DIEGO SHOW PLANS.

Landscape Gardeners Engaged to Lay Out Grounds—Architect to Submit Plans for Buildings.

SAN DIEGO, Sept. 17.—Wilbur D. Cook, Jr., a landscape engineer of Los Angeles, and J. G. Langdon, an architect of Boston, are here figuring on plans for buildings and grounds for the Panama exposition. Several conferences have been held with George W. Marston, chairman of the committee in charge of the early construction. Mr. Marston said the purpose of the conferences at the present time is of no special significance, except that the architects, after going over the ground, may submit plans for laying out the exposition grounds. Chairman Marston states that he is in receipt of almost a bushel basketful of applications from architects and landscape gardeners from all parts of the world who are anxious to make plans for San Diego's exposition. The committee is in no hurry to encourage any one who may aspire to be the architect of the group of buildings that are to constitute shelter for the exhibits.

PATTERSON TO REMAIN HERE.

George L. Patterson, the Pennsylvania banker who has brought suit to break his mother's will, in which she left the bulk of her fortune to Katherine Tingley, states he will bring his family here and remain until the case is finally settled. The date of the hearing is October 24.

WOMAN NOT INSANE.

The insanity charge against Mrs. Nina Faubion was dismissed in Superior Court this morning. Since last Tuesday night Mrs. Faubion and her little daughter had been in charge of the jail matron. The woman's actions at a high-class hotel indicated that her mind bordered on insanity. However, the restraint she was subjected to while detained by the authorities gave her strength and her faculties returned to normal. Mrs. Faubion's husband, in answer to a summons from the Superior Court, arrived this morning from Sacramento. He stated that his wife suffered from nervousness and that it was for the purpose of affording her relief by a change in her surroundings that he brought her to Southern California and left her.

VICTIM OF DRUG HABIT.

E. J. Donnelly, a former brilliant young attorney of Texas, was today sentenced to one year at San Quentin. Donnelly was convicted of horse stealing. It was shown at the trial that while under the influence of narcotics Donnelly hired a horse and buggy of a local liveryman, drove to Santa Ana and there sold the rig. Later he was arrested in Los Angeles. On account of the prospects that Donnelly will be cured of the drug habit and that he will reform the District Attorney made a plea for a light sentence.

CORONADO ARRIVALS.

R. E. Huff, H. W. Beard, Los Angeles; Mrs. Delmar M. Reynolds, Pasadena; Miss Myrtle Hughes, Seattle; Gen. John McClellan, U.S.N.; Mrs. McClellan, Master John McClellan; Miss L. K. Budd, Miss E. Budd, New York; J. C. Feige, San Francisco.

"C-o-r-o-n-a-d-o" spells comfort.

TALK FOR PARK.

Interest in That and Other Projects Aroused in Upland—Scheme for Euclid Avenue.

UPLAND, Sept. 17.—A good deal of interest has developed here lately regarding a project to secure a site for a public park, City Hall and perhaps other city utilities. In line with the proposed improvement, President Atwood of the Upland Chamber of Commerce, has appointed a Parks and Public Improvements Committee, consisting of J. P. Wedel, Col. James L. Paul, C. P. Fuller and George B. Hayden.

Coincident with the proposed improvements is a project for further beautifying Euclid avenue. One gentleman, living on the northern part of this splendid drive, has gone on record as offering to contribute $100 per year, for ten years, toward a fund to be used in improvement and parking of the thoroughfare along the street car line. It is hoped now that this spirit can be developed in others, and it also seems probable that Ontario will join the movement.

With a corps of seventeen teachers, the Upland grammar schools are to open Monday. The enrollment is expected to pass the 500 mark, which is the largest in the history of the schools. A department of manual training is this year added to the schools, and quarters in the large basement of the grammar school, have been fitted up for this purpose.

E. S. McMullin has closed the city office of the Camp Baldy Company, in this city, for this season. There are still a number of people at the camp, but the season is waning. It is said to be the present plan of the company to increase the capacity of the camp, 25 to 50 per cent, yearly henceforth, as demand warrants. This season it has been a case of "capacity business," almost throughout, and with a demand for a much increased service.

The low stage of the water in the creeks of San Antonio Cañon is causing some concern to the officials of the San Antonio Water Company, as well as of the Ontario Power Company, an auxiliary company. The "booster" at the sub station in this city, is kept in operation now, most of the time, to augment the work of the upper power houses, and it is a possibility that Upland and Ontario may be called upon, before long, to do away with street lights, for a short time, at least.

O. E. Chamberlain of Upland, has purchased of M. Morse of Chino, a twenty-acre field of alfalfa, in that section. The price stated is $9000. Two residence properties in Upland, valued at $3000, went in on the deal.

W. B. Dewey, who has conducted Camp Angelus on the summit of "Old Baldy," during the past summer, is now preparing to house his furnishings, in a substantial stone building on the summit, for the winter. At about this time of year, or a little later, there begins on the summit of this lofty old peak, "back-East" winter weather, except that the Baldy gales here are much more furious, and Mr. Dewey will need something strong, to insure the safety of his camp fixtures.

Most for the money at Coronado.

PERRIS.

PERRIS, Sept. 17.—Harry P. Maxfield and Miss Ethel Preston were married Thursday morning at the home of the bride's parents, Mr. and Mrs. J. J. Preston, Rev. J. B. Long of the Congregational Church, officiating. A wedding breakfast was served, after which the bride and groom left for Los Angeles. The bride has resided here most of her life.

The groom has been Santa Fé agent here the last year. After a short wedding trip, Mr. and Mrs. Maxfield will return and make their home with the bride's parents on San Jacinto avenue.

McGowan & Deutsch have a contract to build a $2500 bungalow for A. H. Dunlap on his ranch, north of town.

PENCIL PUSHERS.

HAVING FUN AT SANTA BARBARA.

DISCUSS FAIR AND ADOPT A FEW RESOLUTIONS.

At Banquet the Editorial Crowd Put Aside Formality and Proceeded to Engage in a Session of Hilarious Good Fellowship—Will Be Given an Auto Ride.

SANTA BARBARA (Cal.) Sept. 17.—Representatives of sixty Southern California newspapers, for the most part members of the Southern California Editorial Association, gathered at the Potter Hotel today for a discussion of the proposed $5,000,000 State exposition tax. A delegation of a dozen business men from San Francisco and representatives of the Panama-California Exposition at San Diego were in attendance and the entire situation was considered for three hours. Some opposition was apparent at the outset, but this was removed and the editors, after promising the earnest support of their papers to the Constitutional amendment, adopted by unanimous vote the following resolution:

"Whereas, by virtue of an act of the Legislature of California in extraordinary session assembled, the people of California will be enabled at the general election in November, next, to vote upon the proposition of levying a special tax on the assessed property valuation of the State to the amount of $5,000,000, in and for the Panama-Pacific International Exposition, to be held in San Francisco in the year 1915, and whereas, we, the representatives of the press of Southern California, in conference assembled, having deliberated together and having heard statements and arguments from representatives of the cities of San Francisco and San Diego, and having received satisfactory assurance that the safest, highest and best financial industrial and moral conditions will control the conduct of the expositions, therefore, be it resolved:

"Resolved that we, the representatives of the press of Southern California unqualifiedly indorse the proposition and will give it our heartiest support, and be it further

"Resolved, that we request our brethren of the press throughout all California, the Pacific Coast and the United States to cooperate with us in giving this matter the widest publicity."

Among the more notable addresses of the meeting were those of James McNab and Frank L. Brown of San Francisco and D. C. Collier of San Diego. Tonight the editors will be guests at a banquet and tomorrow they will be entertained by the business men of Santa Barbara.

At 7:30 o'clock the delegates attended the banquet and here the frivolity of the editors, probably long confined, broke out. When the delegates arrived at the Potter this morning they were stripped of all their money and valuables and even their hats. These will be returned to them when they board the train tomorrow night.

At the end of the business session, bonnets, of all hues and makes, were handed out and the once terrors of the office boys, caverted around the lobby with these weird headgears on, blowing little whistles, which were also distributed.

Tomorrow the delegates will be taken for an automobile ride and will be tendered a reception at the Potter Country Club.

Keep cool at Hotel del Coronado.

DISCUSS WATER PLANT.

Propositions for Making the Supply from New Wells Available in Ontario.

ONTARIO, Sept. 17.—The City Trustees and the members of the advisory board on the Water Committee, representing the center and four ends of the city, met last night to discuss the advisability of testing the pumping capacity of the new well the city has just brought in on East Fourth street. Present at the meeting were F. J. Kimball, representing the Twentieth Century Air Lift Pumping Company, and J. B. Pridham of the Byer-Jackson Company.

Mr. Kimball made a proposition to put in a plant and pump 100 inches of water from the well to the reservoir a mile north for $20,000. Mr. Pridham made a lower offer, to put in for $15,000, a pumping plant that would deliver 100 inches of water at the reservoir, or one for $12,000 that would deliver fifty inches.

It was the opinion of both engineers that a test of the well would be necessary and that a permanent plant should be at once put in, for they showed that the drillers have gone through 350 feet of water-bearing gravel in digging the well. This, they estimated would, if desired, furnish a continuous flow of 200 inches of water. Another meeting of the City Trustees and advisory board will take place Monday night, at which definite action is expected.

BURNED BY GASOLINE.

Everett Hardy, an employé of the W. W. Smith grocery firm, was severely burned this morning, while using gasoline in the work of cleaning up paint from the floor of the new Smith building, at No. 207 North Euclid avenue. The gasoline Hardy was using caught fire, seemingly from spontaneous combustion. His right arm was covered with the burning oil and his trousers and shoes took fire. Workmen on the building rushed to his assistance and smothered the flames, but not until burns deep enough to require the attention of a doctor had been inflicted. Hardy will be disabled for a week. As the Smith building is entirely of concrete construction no damage was done to the structure.

Rev. Dr. F. D. Mather of Pasadena, district superintendent of the Methodist conference, will preach tomorrow at the Methodist Church in this city. Mr. Mather was for several years pastor of the church here.

President W. A. Freemire of the Chamber of Commerce and Alderman R. F. Spencer are looking into the matter of attracting to Ontario this winter some of the tourist traffic. The first step to be taken by the local chamber will be to communicate with Secretary Wiggins of the Los Angeles Chamber of Commerce. It has been announced that he has a plan of operation worked out into which most of the outlying cities of Southern California will enter.

Harry Kelly, manager of the Ontario Realty Company, reports the trade of ten acres of improved land on South Euclid avenue, two miles out, known as the B. F. Vancil place, to Fred Petrie, for a house and lot belonging to the latter, at No. 311 West B street. The deal involves a consideration of $7000.

Stay cool—at Hotel del Coronado.

STREET FAIR FOR ORANGE.

ORANGE, Sept. 17.—The last of the preliminary arrangements for the County Street Fair, which will be held here next Thursday, Friday and Saturday, are being hurried to completion, and the city is rapidly taking on a gala appearance. The plaza in the center of the town, and the arrangement of the business section, gives an admirable setting for the carnival, and hundreds of dollars are being expended in decorations. Display booths have been erected in front of every business house, and thousands of colored electric lights will be used for the evening illuminations, which will be the most extensive ever attempted in the county.

This is the first carnival ever attempted by Orange, and no effort has been spared to give the visitors who will doubtless attend from all over Southern California something for their money. There will be exhibits of products grown in this vicinity, fancy poultry and fruits. A contract has been closed with a carnival company which will bring a number of attractions, and the Long Beach Band will assist the local band in entertaining the crowds with several concerts each afternoon and evening.

In order to accommodate the people from other parts of the county who will wish to attend, the Santa Fé will run a special night train to Anaheim, Fullerton and Santa Ana.

Say, try Coronado this weather.

Maj. Robert Waugh, First Virginia Infantry, Union army, has submitted to an operation for the removal of a minnie ball in the left leg, received in the battle of Newmarket, Va., May 15, 1864. The bullet caused no inconvenience until recently. He will recover.

Real Eaters



Know How

TO TAKE CARE OF THEIR STOMACHS.

Send For Free Trial.

The commercial travelers of the country are subjected to many demands that tell on their health. They have to catch trains at all hours of the day and night, put up at all kinds of bad hotels, eat poor food, and swallow it in a hurry, and do other things that play havoc with the stomach and cause dyspepsia, indigestion, etc. To relieve these bad effects the traveling men of the country have united in the use of Stuart's Dyspepsia Tablets—50c a box—all drug stores. F. A. Stuart Co., 150 Stuart Bldg., Marshall, Mich.

I WAS A Heavy Drinker

Consumed quart of whiskey every 24 hours.



CURED IN 3 DAYS

If you know anyone who drinks alcohol in any form, regularly or periodically, let me send my FREE book, "Confessions of an Alcohol Slave," into a drinker of strong liquors. When drinking heavily I wouldn't hesitate to pawn my coat or break a dollar bill for another glass. For long periods I would drink over a quart of whiskey, 100% of gin daily. And some mixed drinks and beer additionally!

My business, health and social opportunities, made family miserable, lost real friends and became an unworthy, unwelcome burden upon all except the saloonkeepers, who cheerfully took my money for the poison they gave me.

For 16 years I kept it up, and I was regarded as a hopeless case. Various "cures" did me no good. But now I have a joyful message for drinkers and

Mothers, Wives, Sisters

While drifting from bad to worse, as all slaves of King Alcohol do, I unexpectedly found a true cure. It was (and is) genuine. It saved my life. My health was quickly restored. I became and am a respectable man, enjoying every benefit of freedom from the accursed alcohol. I specially and mentally lost all desire for drink. I took less and less. I began to prefer tea, coffee and other non-alcoholic liquids; the craving for liquor ceased. I could sleep perfectly, my stomach became well and I recovered from other ailments which I now know were due to my indulgence in strong drink.

WONDERFUL

My cure lasted 3 days; if I had relied upon will power or faith I would still be a drunkard, because an alcohol slave has no will power while drinking. Having resolved to mentally so harden myself that I decided to devote my life to removing the curse from others. My success has been marvelous. During the past 3 years I have personally attended to over 6000 men and women who were addicted to drink; the list includes very many persons notable in all walks of life, including those of brains and those of physical energy. If I were permitted to mention names of those who have been saved through this quick, permanent cure the public would be astonished. They include governors, congressmen, public officials, great lawyers, bankers, clergymen, noted mechanics, skilled mechanics, trusted managers and clerks, farmers and others in all conditions.

I tell about the secret in my book, which I will SEND to every person (or relative or friend) who takes alcohol in any form, to excess. My one purpose in life is to cure the drunkard and I advance in every case, each victim has my sympathy. What I promise is absolutely guaranteed. My remedy is for either steady or periodical drinkers. Think of it—a complete and permanent home cure between Friday Night and Monday Night—or any other 72 hours!

Use of Women, Any Age, Quickly Cured. Use of Tobacco, Similarly Cured. For either habit, if you want to, I say—

If you want to cure a drinker in the quickest time and permanently, with or without his knowledge and with absolute safety, send my book—the key to success.

ABSOLUTELY FREE

I will send you my book, in plain wrapper, promptly, postpaid. It tells of my own career and this wonderful discovery and gives valuable advice. No other book like it. I especially appeal to those who had wasted money on treatments or remedies which have no lasting effect. Remember, it costs nothing and you will always be glad that you wrote. Correspondence strictly confidential. Cut this out if you cannot write to-day. Address:

EDWARD J. WOODS,
834 Sixth Ave., 483 B, New York, N. Y.

CANCER

In Woman's Breast

ALWAYS BEGINS A SMALL LUMP and if neglected it always poisons deep in the armpit and proves fatal quickly.

I Will Give $1000 If I Fail to Cure

any CANCER or TUMOR I treat before it poisons deep or attaches to bone, without knife or pain. Not a dollar need be paid until cured. We give a written legal guarantee. Any small tumor, lump or sore on the lip, face or body six months is nearly always cancer. We have the best 120-page book on cancers and tumors, cured without knife or pain, ever printed, which we send free. We use no X-ray or other swindle. A vegetable plaster makes the cures. My latest discovery is the most wonderful of all. The book is full of testimonials of people you can see and talk with. 5000 cures sworn to—judges, lawyers, doctors, ministers and millionaires. We have cured hundreds after others failed, but we have honestly refused hundreds who had waited too long to be saved. Cancer never pains until the last stage, but they poison deeper every day. We cure large cancers in ten days—we kill them in three days and they drop out in seven days, without a drop of blood or pain, and hundreds of people take theirs home in alcohol. The place heals very quickly at home. You could not keep it from healing.

For this excellent free book address DR. & MRS. DR. CHAMLEY, Chamley Home, 747½ South Main street, Los Angeles, Cal.

Mail this to some one with cancer.

REDUCED FARES To Denver, Colorado Springs and Pueblo

Account Pueblo Nat'l Irrigation Congress

Round Trip $55.00

Sale Dates, Sept. 21, 22 and 23

Return Limit Oct. 31

THEN THERE WILL BE LOW FARES To Omaha, Kansas City and Topeka

Sale Dates, Oct. 7 and 8

Round Trip $60.00

Return Limit Oct. 31

DIVERSE ROUTES — Tickets will be sold going via any direct route and returning via another, if desired, without extra charge. For the trip ONE WAY VIA SHASTA ROUTE and Portland, an extra charge of $24.50 from Los Angeles will be made. Proportionate charge from other stations.

For More Particular Information See Agents

Southern Pacific

Los Angeles Offices, 600 So. Spring St., and Arcade Station, Fifth and Central Avenue.
Pasadena Office, 148 E. Colorado St.

Fresno Valley Tract



LAND OPPORTUNITY

EXTRAORDINARY

$40 An Acre Up For Rich Well Watered Soil—Small Cash Payment

You people who are looking for good land—land that will pay you a handsome profit—in a location where you can have the comforts of life—YOU are the kind of folks who will appreciate my Fresno Valley Tract. Here is a soil as rich as any in California, and as well watered soil, too—with water for pumping at only 16 feet and ditch water at 75c per acre per year. It is not off in the wilderness somewhere—the Santa Fe and the Southern Pacific Railways both cross it, each having stations at the tract. It is just south, a few minutes' ride by train from the city of Fresno, with its street cars, banks, theaters, schools and all modern conveniences. What is more, there is a good town right at the property, with schools, stores, telephones, free rural delivery, railroad station, etc. This splendid rich soil will give you generous crops of alfalfa, corn, peaches, apricots, figs, walnuts, peanuts, vegetables and berries of all kinds. Conditions are also perfect for general farming, dairying, poultry and hog raising. Just get this land under cultivation and the soil itself will take care of your payments. All you need is a little cash. I will give you long time on balance. Come in and get my booklet. See my exhibit of products that you can raise there successfully. Learn about my Free Excursions.

CUT OUT THIS COUPON
And mail it if you can't come in person.
Send me full information about Fresno Valley Tract.
Name .....
Address ..... T.

Emil Firth

"YOU'RE SAFE AT FIRTH'S."
319 WEST FOURTH STREET
GROUND FLOOR—BETWEEN BROADWAY AND HILL
HOME A8105 MAIN 2543

In order to give the sick, with Catarrh, Deafness, and all manner of Nervous, Chronic and Blood Diseases, an opportunity to meet face to face the skilled and experienced Specialists, Drs. Shores & Shores, and to FIND OUT FREE THE NATURE AND CAUSE of their ailments, and IF AND HOW a cure may be effected, and also that all may have a chance to

Inspect Drs. Shores' New Offices

their modern equipments, and learn from Drs. Shores, first-hand about the wonderful advances made, and being made in medical science, for the cure of chronic diseases, the Doctors will for just one week give

A THOROUGH MEDICAL EXAMINATION FREE

TO ALL WHO APPLY. Now, Drs. Shores' time is valuable, and they cannot afford again this season to make such a generous offer. So if you are ailing with Catarrh, or any Chronic, Nervous or Blood Disease, THIS IS YOUR OPORTUNITY TO GET A REAL EXPERT OPINION ON YOUR CASE FREE. Drs. Shores will give you a painstaking and searching examination, absolutely free. You will not be urged to take treatment or pay a cent. Drs. Shores want to show you the difference between the real expert medical Specialist, with their up-to-date offices, and the blatant pretension of imitators.

BE SURE! MAKE NO MISTAKE

You cannot afford to continue to experiment with Doctors, who may cure and who may not. At least you should make ONE MORE EFFORT to find out if, and how you can be cured, and the nature and cause of your trouble. 17 YEARS OF CONTINUOUS SUCCESS AS MEDICAL SPECIALISTS AND OVER 100,000 TREATED IS DRS. SHORES' PROUD RECORD. Come today, come any day THIS WEEK and take advantage of this great FREE EXAMINATION OFFER. Difficult and Obscure cases especially invited.

Asthma

We publish testimonial after testimonial that our treatment cures Asthma Catarrh and Hay Fever. These testimonials are from people who live right here in Southern California. They have tried our treatment and know whereof they speak. If we can cure others, why not you?

Medical Skill

doesn't mean just sufficient technical knowledge to enable a man to pass a Medical Examination and hang out his shingle. It means ACTUAL PRACTICE AMONG THE SICK—for years and years; daily watching and learning from each case the secrets of nature and the cure for disease.

Such knowledge is possessed by Drs. Shores in a wonderful degree.

Women

Weak, tired-out, sickly women—suffering from the ills peculiar to the sex, find Drs. Shores' treatment prompt and wonderful in results. Consultation Free and Confidential.

We Treat and Cure

CATARRH—Deafness, Asthma, Lung Troubles, Rheumatism, Hay Fever, Epilepsy, diseases of women and children, Insomnia, Heart Trouble, Diseases of the Stomach, Skin, Kidneys, Liver, Bowels and Bladder, and all Curable Nervous and Chronic Diseases of both sexes.

HOME CURES BY MAIL

If You Live Out of Town

WRITE Drs. Shores & Shores for their new symptom list and get their advice free.

NO MASQUERADING

under high sounding titles nor assumed names. You can MEET DRS SHORES FACE TO FACE—the skilled physician who has cured hundreds of your friends and neighbors—and what is most important—CURED THEM TO STAY CURED, and for the smallest fee ever before charged by reputable specialists. Apply now.

$3 A Month, Medicines Free for $3

ALL CATARRHAL DISEASES

Catarrh, Deafness and Ear Noises

Why not try the treatment that cures? We publish abundance of testimonials from well known and reliable people, who have been cured of catarrh, deafness and ear noises. If you suffer from any chronic ailment, why not come and see the Doctors who cure?

Rheumatism

If you are hobbling about with rheumatic joints, or suffering torture from inflammatory rheumatism—come and let us explain our theory and treatment for this painful affliction. It is somewhat different from other treatments and cures when others fail. It will pay you to investigate.



DRS. SHORES & SHORES

Rooms 222 to 226 Henne Bldg.
CORNER THIRD AND SPRING STS.
ENTRANCE: 122 W. THIRD ST.

Take elevator or easy stairs. Our new offices are the most modern and up-to-date medical offices on the Pacific Coast. Special departments are provided for the examination and treatment of men, women and children.

Now, Understand the Offer

Drs. Shores offer a thorough medical examination and expert advice free to all who apply THIS WEEK with catarrh, deafness or any chronic, nervous or private disease of whatever name or nature, to show their good faith and skill and to enable the sick to find out exactly what their disease is and if and how it can be cured.

Stomach Bad?

If you have distress and bloating after eating don't neglect treatment. Catarrh of the stomach is a most common ailment and can be cured; but, remember, a cancer of the stomach is incurable. Don't neglect stomach and liver trouble. Consult the doctors who know how to cure.

HOURS 9 a.m. to 5 p.m. Evenings 7 to 8. Sundays 10 to 12.

CONSULTATION FREE

THE CITY
AND ENVIRONS.



The cause.

TODAY AND TONIGHT.

THEATERS.

Belasco—"Such a Little Queen"..... 2:15 and 8:15 p.m.
Burbank—"Strongheart" ..... 2:15 and 8:15 p.m.
Los Angeles—Vaudeville ..... 2:15 and 8:15 p.m.
Orpheum—Vaudeville ..... 2:15 and 8:15 p.m.
Majestic—"The Battle" ..... 8:15 p.m.

SPORTS.

Baseball—Oakland vs. Los Angeles, at Vernon ..... 10:30 a.m.
Baseball—Oakland vs. Los Angeles, at Chutes Park ..... 2:30 p.m.
Racing—Bicycle, at Fiesta Park..... 2:00 p.m.

PARKS.

Central Park—Fifth and Hill.
Eastlake Park—East Los Angeles.
Echo Park—Reached by Edendale cars.
Elysian Park—Reached by yellow Garvanza or Eagle Rock Valley cars.
Griffith Park—In hills to northwest.
Hollenbeck Park—Boyle Heights.
South Park—Reached by San Pedro-street cars
Sycamore Grove—Reached by South Pasadena red cars.
Sunset Park—W. Sixth and Benton boulevard.
Westlake Park—Seventh and Alvarado.

"BY THE C-BEAT SHORE."

The seashore may be reached within a day, and return, by electric or steam cars, or by auto, at Santa Monica, Ocean Park, Venice, Playa del Rey, Redondo Beach, Clifton-by-the-Sea, San Pedro (the port and sailing point for Santa Catalina Island,) Long Beach, Naples, Alamitos Bay, Bay City, Huntington Beach, Newport, Balboa, Laguna Beach, Old San Juan Beach and Dana's Cove. Ventura and Santa Barbara on the north and San Diego on the south, with way points, may be reached within five hours.

MOUNTAINS AND CANYONS.

Reached by steam or electric cars, by auto or carriage, or horseback or by burro, viz.: Old Santa Monica Canyon, Laurel Canyon, Mt. Lowe, Wilson's Camp, Arrowhead, Noordhoff, Santa Anita Canyon, Old Baldy, Bear Valley and Strawberry Valley (Idyllwild) in the San Jacinto range.

BREVITIES.

Telephone Today.—Ring The Times and insert your Sunday "Want ad." It has been difficult to regulate the telephoning of classified advertisements for the Sunday Times. Efforts have been made to relieve the Saturday congestion, on account of their being so numerous, but it has been impossible to judge the particular period of the day selected by patrons to call up the office. Hence the urgent necessity of advertisers telephoning their announcements early in order to insure accuracy in transcribing and afford a superior service in consequence. They can be telephoned any day in the week, with orders to run on Sunday. The office will be glad to receive them, and will take pains to see that all directions are carefully complied with.

Spier, importer and ladies' hatter, announce their complete readiness for the fall season. Our millinery is the most exclusive and smartest to be found outside of New York. It has a distinctiveness that is immediately recognized as being entirely foreign to anything shown in this city. We have always made a specialty of small hats, turbans and toques. You will find this line larger and more select than ever. Our large hats, for evening and dress occasions, are simplicity and elegance combined, with exclusiveness in every line. If you have never visited our shop before, this is the one time you should not neglect to call. Our price is reasonable in comparison to other shops of our standing. Spier, importers and ladies' hatter, 324 Third st., corner Hill st.

Ladies, learn the MacDonald system of beauty culture, hairdressing, hair manufacturing. MacDonald graduates are always in demand and a diploma from the MacDonald College means success. Students receive individual instructions from Miss MacDonald and other experts in this profession, terms reasonable. Hairdressing, 15 and 25 cents; manicuring, 15 and 25 cents; shampoo, 25 cents. College and graduate department. We manufacture fine hair goods, puffs, curls, braids, switches made from natural curly hair. Also combings made to order at college prices. MacDonald College, 204 Mercantile Place, corner Spring.

Renovate your carpets, rugs, mattresses and pillows. We have latest improved machinery, and do first-class work only. Ring us up for estimates. F6229, M427. City Steam Carpet Cleaning Works. John Bloeser.

Mrs. Elizabeth Deuress, founder and instructor of the Los Angeles School of Metaphysics, announces the fourteenth opening reception of the school to be held in its new location, 521 W. Pico street, on Thursday evening, September 22, hours 8 to 11. All interested are cordially invited.

The millinery department of the "Ville de Paris," will exhibit tomorrow in their French rooms another lot of French Pattern Hats, which have just arrived from Paris. These models were imported by the "Ville," and are creations by the following artists: Leontine, Virot, Yvonne, Pouyanne. Such a display will be of keen interest to fashionable dressers, who enjoy individuality in headwear, as this feature is strongly manifest in these new French models.

Cumnock School will open fall term on Monday, September 26, when Academy, Junior and Kintergarten will begin work. School of Expression and Physical Training Department will October 3. Boarding and day pupils received. Principal at the school daily. Early enrollment is requested. 1500 S. Figueroa st.

Henry J. Kramer will form a juvenile beginners' dancing class Saturday, October 1st, at 1:30. Adult beginners' class Monday evening, October 3rd. Miss Adele Rabinovits will form classes in Aesthetic National and Folk Dancing. Prospects upon request. References required.

A normal class in "The Dunning System of Music Study" is now being formed. A five weeks' course giving teacher's certificate and apparatus. For particulars, address Miss Gertrude de Paine, 1220 S. Westlake ave. West 1374.

The Goldberg-Bosley School for Dancing will form classes for the fall season juvenile beginners will commence Saturday afternoon, Oct. 1 at 1:30, adults beginners Monday evening, Oct 3 at 8 o'clock. Flower st. corner 16th references required on all applications.

Braiding and embroidery on gowns, laces, net and all materials. Ostrich feathers willowed, cleaned, cured and dyed to sample. Accordion and knife plaiting. Sunburst skirts. Buttons made to order. The Watson Co., 247 S. Broadway, over Union Suit House.

For linotype machine composition, all faces and measures, at reduced prices, apply to The Times Linotype School, corner San Fernando and College streets; telephone Main 8290. Students wanted to learn operating; good trade, salaries high.

Ladies, if you wish a tailored suit made in the height of fashion; first-class materials, Skinner's satin lined, faultless fit and workmanship, I am making such now for summer prices. Max S. Numan, 619 South Hill street.

The designer for Mrs. L. T. Woods, 346 S. Broadway, has just returned from New York with a complete line of the newest and most exclusive Parisian models shown in the smart shops on the avenue.

Replies to The Times Want Ads, addressed to the Branch Office, No. 531 South Spring, may be left for delivery at the Main Office. They will be promptly sent to the Branch Office.

Southern California Standard Guide Book, by the Los Angeles Times. Price $1.00; by mail, 10c extra. Address Times-Mirror Printing and Binding House, 120 N. Broadway, Los Angeles.

Phone A3612 and Main 6239 for a public stenographer, fine letter writing, addressing envelopes, manuscript, etc. Call 531-533 So. Spring. Times Branch Office.

Model-fitting patterns cut to measure. Rosenbleet, Ladies' Tailor, 1031 W. 7th.

Mrs. Masson, the noted London palmist, 322 S. Spring (over Owl drug store.)

Furs. Have them attended to now and save one-third, by the only exclusive and practical furriers in the city. Alaska Fur Co., 224 Mercantile Place.

Sponging dress goods and wash materials a specialty. Accordion and fine knife plaiting. Sunburst skirts. Zinnamon's Button Factory, 254 S. Bdwy.

Miss Jefferson wishes to inform her customers of the removal of her toilet parlors to room 600 Parmelee-Dohrman Bldg., 444 S. Broadway, F1080.

Millinery opening at Mrs. M. C. Hunt 1910 S. Main, display of latest patterns and styles, Friday and Saturday, September 23 and 24, all welcome.

B. Nidorf, ladies' tailor, formerly with Mme. Potts, now located at 224 Mercantile Place, guarantees perfect fit and individual designs. F1670.

Idyllwild, housekeeping tents and cottages year round. Meals served family style. Daily stage between San Jacinto and Idyllwild.

Miss Annie L. Martin will resume her piano instruction October 1. Residence 852 W. Ninth st. Phone Main 6542.

Hotel Rosslyn and Natick House. Excellent meals, 25 cents. Delightful dinners, Sunday eve, 35 cents.

Miss Greer, 1202 South Figueroa, is showing fall millinery in exclusive styles, F2137.

Hotel Rosslyn and Natick. Best 25-cent meals. Sunday eve, 35 cents.

Delaney for correctly fitted glasses. Also artificial eyes at 309 S. Spring st.

Mr. and Mrs. Josef Rubo returned. Vocal Studio, 2404 W. Seventh st.

Holt frames pictures. 853 S. Bdwy.

VITAL RECORD.

MARRIAGE LICENSES.

The following marriage licenses were issued yesterday. Name and age given.

ADDY—WADE. Alvin L. Addy, 41; Flora A. Wade, 44.
BARTON—SIMPSON. Charles O. Barton, 26; Viva A. Simpson, 18.
BROWN—LUND. John P. E. Brown, 30; Caroline M. Lund, 28.
CHEEK—ACKERMAN. Charles W. Cheek, 38; Bessie V. Ackerman, 34.
DUNN—M'INNIS. Simeon Dunn, 25; Nettie McInnis, 24.
ERSKINE—LITCHENAL. John A. Erskine, 25; Edith C. Litchenal, 21.
FILBERT—COYLE. John P. Filbert, 23; Margaret M. Coyle, 20.
FINCH—JOHNSON. Raymond R. Finch, 20; Marion E. Johnson, 19.
FOULKE—CHAPMAN. Carl C. Foulke, 24; Olive A. Chapman, 21.
HALL—FELLOWS. William A. Hall, 25; Ida M. Fellows, 18.
KINSY—HARRIS. Joseph C. Kinsy, 29; Jessie E. Harris, 22.
M'CAULEY—BEYER. John W. McCauley, 40; Velma Berger, 32.
MOODY—TAYLOR. Robert Moody, 38; Ada Taylor, 42.
NELSON—PRYOR. Omas W. Nelson, 20; Virginia Pryor, 21.
PATILLO—CARNIGLIO. John Patillo, 24; Bena Carniglio, 18.
RANKIN—BERGER. William E. Rankin, 45; Mary L. Berger, 45.
RAYMOND—GRIMES. Earle C. Raymond, 23; Mary R. Grimes, 22.
RODRIGUEZ—ESCALANTE. Juan Rodriguez, 24; Margarita Escalante, 18.
RUPP—ADOLPH. Herbert C. Rupp, 23; Nellie M. Adolph, 22.
SMITH—RAY. Mark E. Smith, 43; May L. Ray, 31.
VOGEL—COONS. Orlando C. Vogel, 23; Greta L. Coons, 27.

BIRTHS.

Names, sex, place and date of birth.

ADAMSON. Mabel and John, Daughter, 827 East Twenty-second street, September 7.
ANDERSON. Grace and Seabron, Boy, 945 Valverde street, September 11.
BELCHER. Myrtle and Guy, Daughter, Los Angeles Hospital, September 9.
BINKLEY. Margaret and F. W. Boy, 1543 Orange street, September 14.
BROWNING. Edna and Luther, Boy, California Hospital, September 10.
CARMONA. Mary and Ignatio, Boy, Woman's Hospital, September 11.
CLARK. Grace and L. W. Daughter, Good Samaritan Hospital, September 13.
CHILDERS. Bertha and S. A., Boy, California Hospital, September 13.
COLE. Mary and Herman, Boy, Los Angeles, August 21.
COLLINS. Anna and William, Daughter, 197 South Westlake avenue, Sept. 16.
CONLISK. Mary and James, Daughter, Los Angeles, September 13.
DAMFF. Ada and W. E. Daughter, Good Samaritan Hospital, September 14.
DAVIS. Amy and Charles, Daughter, Adair street, September 14.
ETOW. Oshiye and Sunas, Daughter, 822 Santee street, September 12.
FIDLER. Margaretta and George, Boy, 155 West Thirty-third street, September 14.
FORTHMAN. Elvera and J. A., Jr. Boy, California Hospital, August 27.
GEDDIS. Grace and Joseph, Boy, 220 South Fremont avenue, September 10.
GIORDONO. Vincenza and John, Daughter, 1245 Channing street, September 14.
GREENLEE. Norman and Clyde, Boy, Good Samaritan Hospital, September 14.
GREGORY. Elisabeth and W. H. Boy, 2005 North Broadway, September 12.
HARRIS. Amy and Charles, Boy, 932 West Thirty-fifth street, August 9.
HEGES. Elizabeth and Charles, Daughter, 1121 West Forty-seventh street, September 14.
HERRERA. Carolina and A. Boy, 924 Diamond street, September 10.
INSKEEP. Ida and William, Boy, 226 South Alchel street, September 11.
KANABO. Taisu and Taikei, Boy, 215 Bellevue avenue, September 5.
KENCHI. Kei and K. Boy, 123 North San Pedro street, September 12.
KITCHEN. Helen and John, Boy, 1225 Harvard boulevard, September 11.
LEINBACH. Mabel and Ralph, Daughter, 1041 West First street, September 14.
LEONARD. Maude and James, Boy, California Hospital, September 12.
LEONARD. Rebecca and Oscar, Daughter, Angelus Hospital, September 17.
LEVIN. Emma and Samuel, Boy, 913 Summit avenue, September 15.
MANSON. Clara Helene and William Forbes, Boy, Hamasian, Persia, July 25.
MAULHARDT. Bertha and J. G. Daughter, 1721 Arapahoe street, September 9.
M'COY. Mabel and William, Daughter, 1921 Bernard Park, September 15.
M'KEE. May and L. J. Boy, California Hospital, September 13.
OLSON. Hilda and Andrew, Boy, 641 East Thirty-eighth street, August 20.
OSBORNE. May and C. P. Daughter, Hotel Vidamar, September 12.
PALMER. Sarah and N. T. Boy, 2220 Toberman street, September 1.
PIERCE. Anna and C. M. Boy, 141 North Ivar avenue, September 5.
PIZZORNO. Zendado and Piot, Daughter, 312 North Figueroa street, September 12.
POSNER. Sarah and Philip, Daughter, 256 South Glen street, September 1.
SAENCE. Mariana and M. Boy, 1510 Bridge street, September 12.
SEELEY. Lavena and Antonio, Daughter, 2241 Maple avenue, September 2.
SERA. Lera and M. Boy, 1456 San Fernando street, September 12.
SLOCUM. Elva and L. W. Daughter, 1812 Homeside avenue, September 9.
SMITH. Emma and Alf, Daughter, 1965 New Jersey street, August 25.
ST. JOHN. Margaret and Willis, Boy, 345 East Fifty-second street, September 13.
TILLEY. Sarah and Victor, Daughter, 4612 Michigan avenue, August 30.
TRAU. Helen and Clifford, Boy, 1727 Vermont avenue, September 8.
VAN NORMAN. Pearl and Vaude, Daughter, 207 Bodie street, September 12.
WHIST. Helma and Fred, Daughter, 119 West Ninety-second street, September 4.
WOOD. Florence and Henry, Boy, California Hospital, August 18.
ZUKERMAN. Sarah and Max, Boy, German Hospital, September 16.

OFFICIAL DEATH LIST.

Name and place of death—	Age.	Date.
CUNNAH, Mary L. Los Angeles	60	13
EVANS, Rose L. Los Angeles	19 mos.	17
HUGHES, Esther, Los Angeles	63	16
SIMPSON, Johnnie H. Los Angeles	1	14
TORIARO, Natalina, Los Angeles	35	16

An Unusual Watch Opportunity

Here are three Geneva watch specials that should appeal strongly to every man or woman needing a good, reliable, accurate timekeeper. Every one guaranteed by us to be exactly as represented.

MEN'S 20-year gold-filled open face watch; 12 or 16 size, Elgin or Waltham movement; regular $12.00, now $9.00

MEN'S 17-jewel adjusted Rockford Watch, 20-year gold-filled hunting case, beautifully engraved. Double sun dial. A phenomenal value $16.00

LADIES' O-size, solid gold hunting case, fitted with Elgin or Waltham movement $16.00

Have your eyes tested free by the Geneva's expert optician.

GENEVA WATCH AND OPTICAL CO.
305 South Broadway

Good Samaritan Wine
The Ideal Tonic
$1
A pure Port or Sherry Wine. At once delicious yet invigorating—ideal for convalescents.
In Bottles Only
Southern California Wine Co.
Phones Ex. 16; 10104; Main 332.
518 S. MAIN ST.

"The Exclusive Specialty House."
Myer Siegel & Co.
251-255 So. Broadway
Special Sale
(ON MONDAY)
New Autumn Silk Waists at $5.00
For more particulars read Myer-Siegel & Co.'s special Sunday announcement, which, as usual, appears on page 3, in the Society Section.
"Siegel's for Women's and Children's Wear"

DIVORCE SUITS FILED.

BONDS. Margaret B. against William H.
KING. Fanny King against Morris A.
OSGOOD. Ida S. against Charles R.

DIVORCE DECREES GRANTED.

LIDEY. Marian E. from John W. Failure to provide.

DEATHS.

With Funeral Announcements.

ESBERGER. Max Ernest, No. 4810 Gramercy Place, aged 54.
Funeral notice later. Cincinnati and Chicago papers please copy.
LONGLEY. On Sept. 16, 1910, in this city, Alice Sumner Greene, beloved wife of A. S. Longley and mother of Mrs. H. B. Padelford and Snow Longley.
Funeral services from the family home, 115 North Carondelet street, Monday, Sept. 19, at 2 p.m. Friends invited.
LYONS. At 260 North Boyle avenue, Sept. 17, Harry S., beloved husband of Hattie L. Lyons, aged 57 years. Remains at parlors of Cunningham & O'Connor.
Funeral services will be held at Evergreen Cemetery Chapel, Monday, Sept. 19, at 2 p.m.
HAWTHORNE. Sept. 17, 1910, Romena, wife of D. K. Hawthorne. Shipment by Bresee Bros. to Jonesboro, Ark.
JOHNSON. At 2216 West Jefferson, Sept. 17, 1910, Ruth Ann Johnson, aged 58 years. Remains at Bresee Bros. Interment Santa Monica.
MACKINNON. Andrew W., at 1949 East First street, aged 41.
Funeral from Sutch's Funeral Parlors, 842 Figueroa street, Monday, 10 a.m. Friends invited.
M'CURDY. At Clearwater, September 16, 1910, Grace E., beloved daughter of N. G. and Lizzie Matthews McCurdy, aged 1 year 4 months.
Funeral from the chapel of Robert Sharp & Son Co., 1238 South Flower street, Monday at 3 o'clock p.m.
RANSCH. Sept. 16, 1910, Fannie, wife of Fred Ransch.
Funeral at chapel of Bresee Bros., 855 South Figueroa, Monday at 3 p.m.
ROYAR. In this city, Sept. 17, 1910, Phillip Royar, aged 49 years, beloved husband of Mamie L. and father of Murry and Louise, and brother of W. S. and Louis Royar and Mrs. M. L. Sleister.
Funeral from parlors of Booth & Boylson Co., 1147 South Flower street, Monday at 2 p.m. Interment I. O. O. F. Cemetery.

I.O.O.F. Funeral Notice.

The officers and members of Golden Rule Lodge, No. 160, and all visiting brothers, are requested to attend the funeral of our late brother, Past Grand Phil Royar, from the parlors of Booth & Boylston, 1147 South Flower street, Monday, September 19, at 2 p.m. Members will go direct to the parlors.
Attest: GUY D. WIGGINS, N. G.
W. F. SCHLOESER, R. S.

DEATHS.

With Funeral Announcements.

UNDERTAKERS.

We Have Removed to
Our new parlors, corner 12th and Hope streets.
ORR & EDWARDS CO.
Sterling B. Boothe, Pres. and Treas.
John D. Faris, Vice-Pres. and Sec.

Robt. L. Garrett & Co., Undertakers.
No. 1237 South Flower street. Main 7, F7233.

Peck & Chase Co., Undertakers.
1213-15 S. Figueroa st. Lady assistant. National Casket Co. caskets. Tel. Main 61, 62727.

50 H.-Power Auto-Ambulance.
Connell Company, undertakers, 1051 South Grand avenue. Home F1445. Main 8485.

TRACTION CARS COLLIDE.

Head-on Smash-up in Indiana Kills Two and Thirteen Are Slightly Injured.

[ASSOCIATED PRESS NIGHT REPORT.]

UNION CITY (Ind.) Sept. 17.—Two men were killed and thirteen persons injured, none seriously, when two traction cars met in a head-on collision here tonight. The dead are Whitford Chenowelt, motorman, and Seymour Tapp, both of Union City. It is claimed there was a misunderstanding of orders.

Charmingly Exquisite New Gowns

The "Unique" has received during the past week some of the most beautiful gowns, from noted modistes, it has ever been our pleasure to show.

And Smart Tailored Suits

Entirely exclusive models, embracing many distinctive whims that are not shown elsewhere.

Our resident New York buyer has returned from Paris—having made extensive selections in the most exclusive creations shown in the fashion salons of the French Metropolis.



The UNIQUE
CLOAK AND SUIT HOUSE
245 So. Broadway--Est. 1892

Probate Sale of Real Estate

24 95-100 acres in the S. W. ¼ of S. ½ of Section 23 of the Garvey tract, near Ramona Acres, has been sold and the confirmation of the sale will come up before Judge Graham of the Superior Court of San Francisco, on September 27th at 10 a.m.

Any person desiring to increase the price offered, by not less than 10 per cent, can do so on that date, either in person or by a representative.

For further information call at Strong & Dickinson, 147 So. Broadway, Los Angeles.

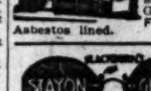
M. J. HYNES,
Public Administrator and Administrator of the Estate of George Moreau, Deceased

Headache

"My father has been a sufferer from sick headache for the last twenty-five years and never found any relief until he began taking your Cascarets. Since he has begun taking Cascarets he has never had the headache. They have entirely cured him. Cascarets do what you recommend them to do. I will give you the privilege of using his name."—E. M. Dickson, 1120 Resiner St., W. Indianapolis, Ind.

Pleasant. Palatable. Potent. Taste Good. Do Good. Never Sicken, Weaken or Gripe. 10c, 25c, 50c. Never sold in bulk. The genuine tablet stamped C C C. Guaranteed to cure or your money back. 925

The Walker Portable



A five-room cottage for $375. Made of kiln-dried sugar pine lumber. See our samples at 640 S. Grand ave. F1956. P.O. box 1372. Asbestos lined.



$1.50 Gold Filled Glasses
Fitted by our expert Optician, Dr. Blackburn. Ground to order. Glasses at low prices.
THE WHITLEY JEWELRY CO.
347 So. Broadway.

Cemeteries.

INGLEWOOD PARK CEMETERY
Two miles outside of the city limits, on the Los Angeles and Redondo Ry. 300 acres of perfect land with improvements outclassing any cemetery on the Coast.
207 S. Broadway, Room 202. Phones—F3302; Main 4659. Supt., Phone 10541.

HOLLYWOOD CEMETERY
Rolling lawns, trees, shrubbery, and beautiful lakes.
MODERN IN EVERY RESPECT.
Situated in the most beautiful section of Southern California, the ideal location, just inside Los Angeles city limits. Melrose and Cotegrove car lines to grounds.
A CEMETERY THAT IS SELECT.
A1131. 208 Laughlin Bldg. Main 301.
Cemetery Phones—30055. Hollywood 512.

EVERGREEN CEMETERY
(The Los Angeles Cemetery Assn.)
Boyle Heights, near city limits. Operated under perpetual charter from Los Angeles city. Modern chapel and crematory.
Office, 339 Bradbury Building.
Phones—Main 6351; A5406.
Cemetery—Home D1688; Boyle 9.

ROSEDALE CEMETERY
An Endowed Memorial Park, noted for its natural beauty; Endowment Fund for perpetual care, over $250,000; modern Receiving Vault, Chapel, Crematory and Columbarium; accessible. City Office, Suite 302-306 Exchange Bldg., N. E. cor. 3rd and Hill sts. Phone Main 909. A3629. Cemetery Office, 1831 West Washington st. Phone 72955, West 99



Talks ON Teeth

—BY—
Rex Dental Co.
Incorporated

What Are New Teeth Worth?

Many an unfortunate wearing a partial plate or a bridge has said, "I'd give $1000 for my old teeth."
We can restore lost teeth for a great deal less money.
All we ask is that you have two or more teeth in either jaw.
The rest is easy for us with the Alveolar method.
Not only put them back, but restore them so you will never miss those nature gave you and which have been lost by poor dentistry or disease.
Hard to believe, isn't it?
Our offices are at 203 Severance Bldg., corner Sixth and Main streets, Los Angeles, and all we ask is a visit from you and the privilege of making a careful examination absolutely free.
If we decide that we can do the work successfully, we will tell you so. It is painless. What is such work worth?
Patients of ours to whom we have referred have said that it would be difficult to put a value in dollars and cents on the work if they were to measure it by the satisfaction and enjoyment it had brought. PRICELESS.
Send for our free book if you cannot come and see us now and read it. That will be a good start toward emancipation from the partial plate nuisance. The book will bring you to see us.

Rex Dental Co.
Dentists
203 Severance Building
Cor. Sixth and Main Sts., Los Angeles
Hours—8:30 to 5:30; Sundays 10 to 12
OFFICES
SAN FRANCISCO, Pacific Bldg. SACRAMENTO, 615 Kerr St.
OAKLAND, Bacon Bldg. FRESNO, Edgerly Blk.

GOOD LAND
Best Bargains in Sonora Coast climate, true delta level wheat, bean, corn, orange, lemon land, with water for irrigation. 5000 acres at $2.50 an acre. 12,500 acres with buildings and Well.

IN MEXICO
large cement tank for watering cattle All good $50 land for $2.50 an acre, terms 1-2 cash. Act quickly. There is no more land like this at such price. Very little like it on earth. Buy good land. C. M. Wooster Co. Laughlin Bld

Buy a "Seaside Terrace" Lot
Above the High Tides.
Address CARL F. SCHADER, Santa Monica.

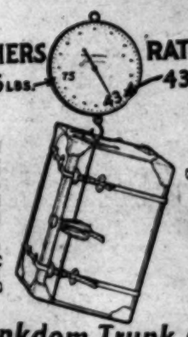


CORRECT IDEAS IN HAIR GOODS
Nowhere else can you be assured of better or later styles in hair goods. The Duchess (here in all shades) are now the popular mode. Skillful and scientific SHAMPOOING AND SUN DRYS, expert manicuring, combs, brushes and toilet articles, come to
BENNETT TOILET PARLORS
At Our New Store
539 SOUTH BROADWAY

Children's Home Society of California
Incorporated 1891.
Directors Elected Annually
A nonsectarian, interdenominational, non-political children's charity operating throughout the States of California and Arizona.
Supported solely by voluntary contributions.
Orphaned, abandoned, abused and dependent children, received and placed for adoption in selected family homes.
Invites correspondence concerning homeless children, childless homes and the enforcement of laws relating to the protection of children.
Simple, direct, effective, economical and private.
"Best charity under the sun."
For complete information address
H. W. LEWIS, State Supt.
2414 Griffith ave., Los Angeles.

Thousands of Ducks on the Gun Club Grounds and I will sell my membership for $1000.
Actually worth $1700 as we own the land and water.
BOWLES, 360 Aliso
Main 236.

Rattan Trunks



Trunkdom Trunk Co.
529 South Spring Street

PARK-BERGER CO.
Ladies' Tailors
Habit Makers and Naval Tailors
512 S. Broadway, 3rd Floor.
Phone F8079
For the newest imported fabrics, latest styles, individual designs and superior workmanship, see us. We guarantee satisfaction in every detail.

Deep Wrin
Why waste endless time of slow, uncertain methods when accomplished at once and in acme of perfection, by the PROCESS?



(Copyrighted)
Don't be misled by imitators claiming to do the same thing. Every good thing has an imitator. Examine after treatment your face, as it is your fortune is at stake. Be cautious that it does not come your misfortune for not getting the best or none.
Call and see this great secret or 25c in stamps for our new booklet (C) just out. The largest and best of its kind in the world. Address Institute, Suite 201-2, Bradbury Bldg., 424 So. Broadway, Los Angeles, Cal. Branch offices, Dawson, Alaska; San Francisco, Cal.

Angel Silk Yard-wide, strong washable silk made. Genuine ANGEL and sold only by this store. A yard

DESENBERG & GANSTER
Cor. Mercantile Place—"On the

site



past
rom
ure

ny
ere.

CORRECT IDEAS IN HAIR GOODS

can you be assured of better qua
es in hair goods. The Duchess Pa
hades) are now the popular mode. Y
cientific
G AND SUN DRYS,
ombs, brushes and toilet ar-

TOILET PARLORS
Store
ADWAY

Deep Wrink

Why waste endless time and m
slow, uncertain methods when a
scientific, effected at once and fo
scene of perfection, the
PROCESS?



(Copyrighted)

Don't be misled by incompetent
claiming to do the same class o
Every good thing has an imita
Before offered to experiment with
face, as it is your fortune to g
west. Be cautious that it does
come your misfortune (by exp
Get the best or none.

Call and see this great doctor.
10c in stamps for our new 36-page
(C), just out. The largest book
its kind in the world. Address Th
Institute, Suite 201-2, Broadway
Bldg., 424 So. Broadway, Los
Cal. Branch offices, Denver, Co
Francisco, Cal.

$600 Per Fo
Only Three Blocks Fr
Broadway and Fifth
Cheapest Apartment Site i
Angeles, and a dandy Lo
C. S. Phillips Co., Sole A
206 Lissner Building

Every Wo
MAZVEL
The new Tooled Fine
Fits any standard
For sale by SUN DRUG CO.,
A. Bl., & The Owl Drug Co.'s

Dr. C. G. Garri
Cancers, Tum
314 West Fourth
Hotel Sherma

Established 1898
Louis Brai
Ladies' Tailor
Correct in Style and
Prices Reasonable
414 1-2 So. Broad

Editorial Sheet—News, Views and Business.

The Advancing City
TRIBUTARY TERRITORY

Los Angeles Sunday Times

Part II: 16 Pages
THE MARCH OF EVENTS

XIXTH YEAR. SUNDAY MORNING, SEPTEMBER 18, 1910. On All News Stands. On Trains 10 Cents. 5 CENTS.

STEINWAY

The Greatest Piano
In the World



The House so fortunate as to represent the Steinway is stamped at once as the leading Music House of the city in which it is located. This is a fact recognized by the public at large. And to buy your Piano of a Steinway House means an absolute guarantee both of quality and price.

We are exclusive representatives of the Artistic Steinway Piano in Southern California and Arizona, selling at regular New York prices, plus the cost of freight and handling—$575 to $1650.



During Our Removal Sale Steinway Pianos are, for the first time, sold at discounted prices. Such discounts will apply only during this Sale—and NOT after we move to our New Building now under construction on Broadway.

Other Pianos Discounted $75 to $250

During our Removal Sale our regular Standard Agency Pianos are offered at the above generous discounts. Among them are—

Kranich & Bach.....$475 to $950	Kurtzmann Pianos....$375 to $800
Behmer .....$450 to $950	Laffargue Pianos.....$300 to $400
Jewett Pianos .....$400 to $550	Other Pianos priced.. $200 to $300
Farrand-Cecilian, Kurtzmann, Kranich & Bach and other Player Pianos .....$650 to $1050	

ALL SUBJECT TO THE DISCOUNTS.
TERMS on all Instruments, $6, $8, $10, $15, $25 monthly, according to price.

Geo. J. Birkel Company
Steinway, Cecilian and Victor Dealers
345-347 South Spring Street

Desenberg & Ganster
BROADWAY MERCANTILE PLACE

SKIRTS
Man-tailored skirts made to your measure, any number of pleats or gores; perfect fit and high-class work guaranteed.
$1

PONGEE SILKS---LAST CALL---
YARD-WIDE $1.25 Quality 79c

Pongee Silks, though summer silks in most places are year-round silks here, and hundreds of women will welcome this opportunity to purchase splendid natural pongees for fall waists, coats and dresses. The silks on sale is our best selling grade of pure silk, natural, unbleached pongee, full 36 inches wide, smooth, clean and heavy. It is all around the most serviceable, most satisfactory and most practical silk that money can buy. Regular $1.25 yard-wide pure silk pongee, special Monday at 79c

YARD WIDE MESSALINES, pure silk, full weight, extra heavy, serviceable, at once and forever a scene of perfection, the Ivan PROCESS? $1.23

ALL FOULARD SILKS and colored pongees, 36c and $1 values, ... 48c

NEW FALL SUITINGS, BEST worsted serges, panamas and novelties, black and all colors, skirts tailored for $1.00; extraordinary values at 97c

BEST YARD-WIDE TAFFETA silks, black, white and every color thoroughly reliable, will not cut or break, heavy, firm, strong, beautifully finished, standard $1.25 grade, a yd... 97c

NEW PERSIAN SILKS, BEAUtiful styles for waists and dresses, 85c quality, special 68c

FINEST ALL WOOL FRENCH voiles, 42 to 52 inches wide, skirts tailored to measure for $1.00. Special at a yard, $1.68, $1.50, $1.23 and 97c

Angel Silk. Yard-wide, strong, durable, washable; all colors; for dresses, waists, lingerie, etc. Most satisfactory washable silk made. Genuine ANGEL SILK is manufactured and sold only by this store. A yard 50c

DESENBERG & GANSTER—542 So. Broadway.
Car, Mercantile Place—"On the Other Side of Broadway."

Smart Fall Clothes
For Well Dressed Men

CHARLES LEVY & SON

TWO points about Levy Clothes that mean much to YOU—their style and their quality. Our garments are not turned out under the ordinary "Shop" methods. They are the work of individual Journeymen Tailors in our own Workrooms. This means that we are able to give our individual attention to every garment, and it means that every one is the work of a master tailor. We build Suits at $35 and up—and our range of prices includes every high class type. Next time you are passing, notice our windows. You will see Fall ideas displayed that will interest you inside.

Chas Levy & Son
Men's Tailors
448 South Spring

The House of Biehl

LAFAYETTE TWEED is just the cloth you want for your Autumn suit. It has the character, the individuality never found in any but our carefully chosen importations. No other establishment in Los Angeles has or can obtain this beautiful weave.

We could secure but a small amount of this cloth in time for early Autumn. This means but very few garments, which an early order will secure.

Men's Made-to-Measure Outer Garments for Business Wear—$35.00 to $60.00

516 South Broadway

PARMELEE-DOHRMANN CO.
LOS ANGELES LARGEST CHINA STORE
430-432 So. Broadway.

Shoes at Factory Prices

$5 and $6 values for $2 and $2.50.
FACTORY SHOE PARLORS, 609 Parmelee-Dohrmann Bldg., 444 South Broadway.

NEPTUNE WINKS.

GIRLS SPEEDY IN THE SWIM.

Bathing Maids Pass as New Lights Shine.

Well-Rounded Muscles Show "Hard as Tacks."

Misses Who Take to the Sea Make Proud Record.

Well, it appears that Annette Kellerman started something. Anyway, there never was a better place to start it. With our beaches and our crowd of girls, we have a showing to be proud of.

Ocean Park is in the swim; for there are three girls there who can. They are Inez Fanjoy, Gertrude Johnson and Dorothy Newkirk. They are all young girls, and very mermaids for the water. Miss Newkirk, who is 17 years old, has done some great stunts lately, one of which was to swim to the Venice pier from Ocean Park. She lives at Santa Monica, but does all of her swimming for Ocean Park. On a warm afternoon she cannot find enough water at one beach so she takes a little swim over to another. It is not anything new to find her at the Venice plunge when you leave there, and as soon as you reach Ocean Park you see her doing fancy curves there.

Gertrude Johnson is not so changeable. You will always find her splashing around at Ocean Park in the afternoon. She takes a little plunge every morning to keep in practice and in the afternoon "goes swimming." She trains severely, and it tells upon her, for she is as hard as a rock. She is lithe and quick, which is not always the case in one so short. Gertrude is 17 and looks not a day over 15. She wears a boy's suit in the water part of the time, and many observers can scarcely believe that she is a girl, for her straight firm lines certainly do not look very girlish. She is a good swimmer. You will never find her lying around the beach, in a pretty bathing suit, but she runs down to the pier from her little home, drops her cloak, and dives. When she has been in the water long enough, she comes out and goes straight home. She has the advantage of having a mother who does not think her daughter should stay around the beach a great while in a state of undress. Her bathing is as regular an occurrence as her eating. She has won several prizes for swimming. The last was the first place medal for the fifty-yard dash at Bimini, August 26.

OUT FOR A RECORD.

Another winner of medals is Inez Fanjoy. She is the daughter of a photographer at Ocean Park, and spends the greater part of her spare time out in the deep. She wears five medals, all for "dashes" at Bimini. The first place in the fifty and 100-yard dashes, is always hers. Inez has not as much time lately to keep in training as she had last summer, for she has had to help her father. Nevertheless, she does as much as she can. An early plunge in the morning, a good swim in the afternoon, and maybe a little time in the plunge at night, two or three times a week, and that keeps her in practice.

This is her first year at winning prizes, and she intends to keep it up. Although only 14, Inez says she intends to capture Miss Newkirk's record. Miss Newkirk has two sisters, who are not only renowned swimmers, but they win prizes in beauty shows and the like. That their development has been due to their prowess in the water is not doubted.

Ocean Park has two strong rivals in Nita and Lyba Sheffield of Venice. Not long ago they lived in Los Angeles. The girls were neither one at all strong, and their mother was in poor health, so they decided to go to the beach for a few months. From the first, Mrs. Sheffield improved, and the girls started in school. They are both in Santa Monica High. As soon as vacation time came they wanted to learn to swim. So their mother had a friend dump them into the plunge. They HAD to swim, so they did it. They have not yet known how a year, and the improvement in their physique is wonderful. Each has her own particular style of swimming. The long overhand stroke is Nita's winning point, and her unusually long arms are strong and sure. At the tournament of Southern California at Redondo Beach last week, Nita won first place in the fifty-yard dash, the 100-yard dash, and the 440-yard dash. The same day her little sister, Lyba, took the second prize in the fifty and 100-yard dashes, and first for diving. Little Lyba, 16 years old, is now the Southern California champion diver among amateurs. She dives under her trainer, or her sister, with perfect ease. Mrs. Sheffield was telling of the good the swimming has done for both of her daughters.

"Why, two years ago the girls were both weak, and look at them now" (and indeed there are not two handsomer or sturdier girls on the beach.) "They spend the most of their time in the water," she said, "and I encourage them. Swimming is something that will always do them good. Although we live at the beach, I have tried to keep my girls from getting bold and forward. And every one says there are no girls more ladylike," and statements of other people bear out that fact.

Every one likes the Sheffield girls, and every other little swimmer when telling of her prizes asked, "Have you seen the Sheffield sisters?" One thing, Mrs. Sheffield is very particular is to keep her girls sweet and young as long as possible. For that purpose she encourages them to take every exercise, and emphasizes one fact, to keep them away from the dance hall.

"They know the good from the bad now, and they do not care much for the dancing," she said. "Their swimming takes all the time they have for recreation.

"Lyba dives continually, adding to her depth as fast as she can. A championship at 16 is something to be proud of. The little miss is very charming, as is her sister also. It would be hard to find two more congenial companions. One will not go into the plunge unless her sister is ready, and it was a curious fact that in the first race they ever tried, Nita was seized with a cramp, and Lyba spurred on so that she might help her, and won the race. This year the same thing happened at Redondo Beach. In the 100-yard dash, Lyba was taken suddenly with a pain, and her sister hurried up and finished first. Now they are even. Each declares that she has given a race to

(Continued on Thirteenth Page.)



Expert Girl Swimmers in Their Racing Costumes.

Nymphs of the sea at the Crescent Bay beaches who are surf rivals of Miss Annette Kellerman and add to the gaiety and interest always found at these famous resorts.

PASTEBOARD STYE.

PIG HIDES IN PLACE OF SHOE.

BLIND PORKER CONCEALED AS FOOTWEAR, IT'S CHARGED.

Proprietor of Repairing Shop Is Accused of Having Dispensed Liquor in Pasteboard Boxes Such as Are Commonly Used to Hold Leather Coverings.

D. Cohen, proprietor of a shoe repairing and tailoring shop at No. 1152 Central avenue, is alleged to have introduced a novelty into the art of keeping a "blind pig" without the knowledge of the officers, but he fell into the clutches of the United States officials yesterday, charged with having failed to pay the required revenue.

The story which is told about him, he says, is an absolute falsehood. His wife declares that he is under arrest because of spite work on the part of a man who tried to borrow some money.

If Cohen has been selling liquor, he has been clever enough to fool the police, for they are said to have not suspected that "booze" was dispensed in the rear of the shop.

To keep the wool over the eyes of the officers, the tailor and shoeman is alleged to have adopted the practice of selling his liquor in shoe boxes. None of his customers, according to report, have ever called it by its right name. If a man desired to buy a bottle of whisky, this is what he is alleged to have said to Cohen, or his good-looking wife:

"Give me a pair of No. 8 tan shoes, E last."

According to the stories which have been told the officers, Cohen could fit his patrons without taking their measure. He seemed to know just how tight they wished to have their wearing apparel.

Persons who have informed the government officials declare that the persons who have carried shoe boxes away from the small establishment have been numerous recently.

An information was filed yesterday morning against Cohen. The warrant was given to Deputy United States Marshal Sittel to serve. The officer visited Cohen's place of business, but found that the proprietor was absent. Mrs. Cohen asked to be given the message, intimating that she had as much to say about the affairs of the Cohen family as any one.

Cohen came riding up on the top of some large boxes of shoes, which were being conveyed in an old negro's express wagon from a wholesale establishment.

"I have a warrant for you," the officer told him, drawing him aside.

"Well, that's all right," responded the shoe dealer, appearing as though he had been expecting some such thing.

Mrs. Cohen declared as soon as she saw the warrant that she knew what had prompted the prosecution.

"It's that picnic," she declared. She explained that several families went to Hollywood Cañon about five weeks ago and took chicken and many other good things to eat. Cohen furnished the beer, but took up a collection of 80 cents from each masculine member of the party.

She said that a man who had partaken of their repast later came to the store and tried to borrow $75, after which, unsuccessful, he went away threatening that he would get revenge. She accuses him of having sent many persons to their residence in the rear of the store late at night to buy whisky, under the pretense that members of their families were ill.

Cohen gathered up half a dozen bondsmen and accompanied the officer to Commissioner Williams's office to arrange for his bail.

DOUBLE WATER SUPPLY.

The Frye pumping plant at Sunset and Western avenues, which has been closed for several weeks to install improvements, has begun operations again, and is pumping direct into the mains of the Union Hollywood Water Company. This plant formerly supplied the Hollywood Water Company, but since the two companies consolidated, extensive additions have been made to the equipment, and the mains of the two systems connected. The entire system now gets the benefit of the double supply.

BUSTED BY BOARDING-HOUSE.

James C. Anderson, a real estate dealer, yesterday filed a petition in bankruptcy in the United States Circuit Court. He gives his liabilities as $2611.43. According to his sworn statement, much of his indebtedness was caused by a "flyer" in a rooming-house. He also owes the butcher, the baker, the candlestick maker and others. He has $1.16 in the bank with which to liquidate. He also has property valued at $45, which he asserts is exempt.

LEAVES WITH PRISONERS.

Bert Franklin, deputy United States marshal, left for the East yesterday with two prisoners. He is taking Thomas J. Heaney to Dallas, Tex., to answer to a charge of having impersonated an army officer. Heaney has just completed an eight months' term here for a similar offense. The other prisoner is Adam McLarren, who is going to Leavenworth, Kan., to serve two years in the Federal prison for counterfeiting.

EAT FREE.

PURE FOOD IN FINE STYLE.

BROADWAY DEPARTMENT STORE TO BE HOST.

Promoters Assert That the Affair Will Be the Most Comprehensive and Attractive Ever Seen in the West — Twenty-four Different Viands Will Constitute Menu.

The most varied and comprehensive pure food show ever held in Los Angeles will be opened to the public Monday morning on the fourth floor of the Broadway Department Store building. The men in charge say their show will have a scope and interest seldom seen in an exhibition of foods. In addition to the display arranged by the Broadway Department Store there will be various artistic booths in which the manufacturers of foods will demonstrate their products.

Everything will be free and the public will not only be admitted but will be cordially welcomed. Twenty-four different kinds of edibles will be served in the most appetizing forms, and the processes of manufacture will be explained, as the purpose of the exhibit is to establish confidence in the goods which will be shown.

In preparation for the event the grocery department of the big store has been arranged after the fashion of an exposition room at a great fair. Booths will be brilliantly lighted with uniquely-planned electric effects, and courteous attendants will serve patrons with as much deference as are the honor guests of the most pretentious social affair.

ROBERTS IS ARRAIGNED.

R. M. Roberts of the Wand apartments, Long Beach, was arraigned before Justice Pierce yesterday, charged with assaulting Leander C. Crossman of No. 2949 Francis avenue with a deadly weapon. He will be examined on the 26th inst. He is at liberty under $3000 bonds pending the hearing. Crossman is in the California Hospital, suffering from a gunshot wound. His condition is not dangerous. Justice Pierce called on him at the hospital in order to take his oath to the complaint.

PARENT-TEACHER MEETING.

The Parent-Teacher Association of the Union avenue school will hold its first fall meeting Wednesday afternoon at the school building.

HARD LUCK TALE.

HUBBY SWIPES WIFEY'S DUDS.

Divorce Action Plaintiff Alleges Cruelty.

Fears She Will Be Placed in Insane Asylum.

Therefore Beauty Doctor Asks Divorce.

Fannie Briggs Carr King, beauty doctor, yesterday began action for divorce against Morris Adrian King.

Mrs. King says she is afraid her husband will have her declared insane and placed in an asylum, will divulge the secrets of the Carr company, and will dispose of certain real property to which she lays claim, and will divert the money received to his own uses.

Also, Mrs. King charges that her spouse has been entirely too familiar with a young damsel employed in the Carr Company's beauty parlors.

Also, she alleges that on one occasion King "swiped" most of her clothes and forced her to make the trip from Glendale into this city in a state of dishabille which proved most painful to her modesty.

On the whole, Mrs. King, or Mrs. Carr, as she is "professionally" known, believes that she is entitled to a decree on the ground of extreme cruelty.

Mrs. King was the widow of Capt. Carr of the Postoffice Department when she married King, in 1902. Carr was the man who organized the postoffice service in this city. Later he went to China, and supplied the "Son of Heaven" with a modern letter-delivery system for the "Flowery Kingdom."

For some years Mrs. King has engaged in the occupation of doctoring faulty complexions. Her concern is known as the Carr Company. She married King at San Diego.

SAYS SHE WAS INSULTED.

It is alleged in the complaint that as soon as King had attached himself to the household, he made it a part of his business to insult his wife before her customers when they called to have their complexions doctored up. Not only that, but it is stated that King organized a corporation and conveyed to it all of the business of the Fanny Carr Company, issuing to himself 504 shares of the corporation, making the plaintiff believe that she was a stockholder. Later on she claims she was informed that she had not been given a share. She says her husband restricted her to a small salary and made her do the most of the work about the place.

The plaintiff says she permitted the defendant to purchase sixteen acres of land in the city of Glendale. She claims he took the title to the property in the name of the Carr Company, telling her that as a stockholder her interests would be protected. Then she allowed him to buy three lots in Venice, and the title to this also was placed in the name of the Carr Company. Then followed the purchase of a lot in Huntington Beach. These purchases, she avers, used up about all of her money.

To make matters worse, the wife says that in June last King represented to her friends and customers that she was crazy, and on June 12 last, at their Glendale home, attacked her and dragged her about by the hair.

Last night, she alleges, she was driven out of the house by King and compelled to take refuge in the storeroom of Anderson & Chansler, where she remained during the night. It is charged that following this, King took her clothing and compelled her to come to the city with insufficient raiment to consult her attorney, Charles S. McKelvey.

WOMAN IN THE CASE.

It is also alleged that during the past four years King has shown a great preference for a certain feminine employé of the Carr Company, and while he was absent from the city it is asserted that he wrote to the fair one in question long and endearing letters, all of which was known to the other employés of the corporation, and humiliated the wife greatly. It is also charged that King would take the girl out to restaurants in this city, where the clients of the plaintiff were accustomed to eat, and this caused her grievous mental suffering.

The wife fears, she says, that the defendant will take steps to have her declared insane and placed in seclusion.

It is alleged that the business and formulas of the Carr Company are worth $40,000, and the plaintiff fears that he will dispose of the business and convey away all of the real estate referred to.

The real estate involved consists of six and one-half acres of the Rancho San Rafael at Glendale, ten acres in another part of the same city, three lots in Venice and a lot at Huntington Beach.

The plaintiff asks that the court make an allowance of $200 a month temporary alimony, an allowance of $500 for costs and expenses of the action, and $1000 as attorney fees. She also asks that she be decreed the owner of all the property in question, real and personal.

UNIQUE FRESCO WORK.

Berra Art Company Makes Ceiling in Sections and Ships to San Bernardino Restaurateur.

A large and very unusual order of fresco work was shipped to San Bernardino yesterday by the Romeo T. Berra Art Company of this city. It consists of sixteen pieces, 6x9 feet, made to fit the ceiling of a restaurant, and the scenic effects are suited to the purpose. They are the design and handiwork of Prof. Berra, who has been following his calling as a fresco artist in this city for the past twenty-five years. This work just sent to San Bernardino, is a new departure, the scenes having been painted upon canvas stretchers, which will fit into their places on the ceiling.

Prof. Berra has decorated hundreds of residences in Los Angeles and a number of semi-public buildings and halls. He is an adept at the work, doing it entirely free-hand, without the aid of a pencil sketch, and in this respect his work is somewhat remarkable.

NEXT WEEK.

THE UNITED FASHION SHOW.

Los Angeles Merchants Join in a Novel and Unique Display of Fall Garments, Fabrics and Accessories. Week of September Twenty-sixth to Be a Feast of Beauty in the Stores.

BY OLIVE GRAY.

THE merchants of Los Angeles have entered into a novel and original plan for the fall display of new goods and fashions.

Instead of the scattering fall openings, which have been habitual with the stores, all have united upon the 26th, 27th and 28th of September as a season for the initial display of the season's importations.

At that time there will be cheap railroad rates into the city, for the benefit of the National Mining Congress which will be in session here, and undoubtedly great crowds from all accessible points will avail themselves of the privilege of visiting Los Angeles. In fact women of fashion in all localities have already attested their interest by making inquiries and signifying their intention of attending the great display. Hotel quarters are already being engaged and a grand gala week is assured.

There have been "food shows" and "made in Los Angeles shows" and shows of many kinds under one roof, but this is a departure in that the whole of Broadway will be in trim for the event, and all stores, even the smaller ones, will put their best feet forward, both as to window displays and the exhibits within their various departments.

Not only will the dry goods stores show their latest and most gorgeous importations, but the jewelry establishments, of which Los Angeles has an unusual number, will place on exhibition the best in their line, and the haberdashers and men's clothiers will put forward the latest in goods and styles.

The heads of many of the large establishments have spent the summer in the European fashion centers, and the most up-to-date in all lines will be shown in Los Angeles at the moment when New York is "seeing things" for the first time.

Buyers are hustling goods from New York each day, as their importations arrive, and it seems as though never in the history of business has such lavish display been possible as now.

A PEEP INTO FOREIGN BOXES.

Most striking and novel of importations are those in the way of evening gowns.

It really seems as though all countries had been ransacked for the most unique and lavish of embroideries, fabrics and hand work of every variety.

Daring and undreamed of as are some of the combinations of color which come from Paris in the high novelties, yet so deftly are the tones administered that after the first catch of the breath as one beholds, one is forced to admire.

Even the "hobble" is made tolerable by the beauty of its fabric and the elaborateness of its embroidery and beadwork. For there is no denying that the "hobble" is here. Not, to be sure, in the baldly exaggerated form which one sees in the crude attempts of the cheap street costume; but so concealed, so deftly manipulated as to be almost unsuspected in the handsome models. In many instances it takes the form of the wide band at the foot of a tunic, where the barbaric splendor of the hand work of intermingled embroidery and beads of heretofore unheard of varieties, distracts the attention from the fact that the band is really a "hobble." In other cases the hobble is composed of a wide ribbon of gold galloon, passed underneath the shimmering fall of chiffon, lace, net and other diaphanous materials which go to form the "body" of the gown. In other instances the fabric of the hobble breaks forth at the back of the skirt, in such an adorable bow that one forgets to censure.

Almost without exception, the high-class evening gowns consist of at least three gowns, if one were to count the "layers" of fabrics. There is first the foundation slip of soft and clinging crepe meteor or satin majestique; then comes a chiffon slip of another color, and the final or outer "sheaf" which is a triumph of ingenuity in the way of garniture.

No wonder that these creations run into the hundreds of dollars; for each is indeed a masterpiece.

That our city warrants the importations of such gowns, by discriminating merchants, attests the fact that we have "arrived" as a metropolitan center.

In addition to the made-up costumes from Paris, there are others which come, each in its box, already to be put together and accompanied with a "chart" and full directions for "compounding." These are quite as handsome in their way as are the entire creations; and skilful work-women, in the big sewing rooms of the large stores, find no difficulty in putting together these robes, to fit the purchaser.

SOME ESPECIAL BEAUTIES.

So beautiful and so individual are some of the Paris gowns, that they seem to take on a sort of personality, and one is impelled to confer upon them distinctive names, as the orientals are wont to do by particularly splendid gems. For instance, there is one chef d'oeuvre, which at once appeals to the beholder as "The Fields and the Woods." The visible fabric of this is of finest net, shading from faint lavender, as of a far sky line through tints of blue, and on down to the greens of nature's low growing things. The bodice and upper part of the skirt are embroidered although the term seems scarcely expressive enough for so intricate a combination of silk threads and cut crystal beads, put together with silver and gold bullion—in shades of wood browns and dark greens which give the effect of over-hanging branches and cool forest depths. At the foot of the skirt and extending up to about the knee grow grasses and exquisite flowers done in the same sort of intricate embroidery, and presenting an appearance as though the wearer were standing in a field of growing grasses and blossoms of the field.

Another which names itself "The Rainbow," is so composed as to present, in softened tones, the impression of a rainbow, looked at through a mist. Rosy pinks and lavenders trail off into a deep royal blue, and the embroidered colors become at the foot of the tunic a combined iridescence caught into a yard deep fringe of shimmering beads.

Another, in Atlantic blue, which is the season's new shade, culminates in great flowers of art nouveau style done in beads so curious as to suggest that the sea had blossomed forth with some of its queer hidden treasures.

A black chiffon, over cloth of gold, is banded by bead embroidery in effect so fine as to seem like a woven fabric, brought out in the beautiful wisteria shades; while the plastron, upon the bodice, which is a feature of all these gowns, is touched here and there with bright green and also with the inevitable gold and silver bullion.

Atlantic blue embroidery forms a part of another gown of net, which shows, below the hobble band of blue embroidery, a broad band of gray Russian squirrel fur.

An adorable white frock, giving the impression of an embodiment of eternal youth, is composed of white chiffon over satin, and trimmed with a radiance of white bugles and dangling ornaments, which give the idea of daisies of solid pearl drooping upon bended stems.

A gray crepe de chine is aglimmer with bugles of steel and has a very odd shaped tunic and bold couching silk embroidery, all in the same tones. This poetic creation, lends the feeling of a charming morning of mist when all the landscape blends into a soft sameness.

Upon one rich dress, flowers of seemingly solid gold flare forth, as though defying possibility of money purchase in such beauty.

And speaking of purchase, while many of these gowns are comparatively modest in price, considering what they are, some run into many hundreds of dollars apiece. Such things will, of course, be worn by the woman who has gowns galore, who wears one only a few times, and cares not how many mere dollars are locked within the possibility of a whim.

But their value exceeds their price, for they will gladden the eyes of many a beholder at the coming great fashion feast, and many of us will be quite as happy in looking as though we were to carry these wonderful creations to our own particular dressing rooms, "to have and to hold."

SEPARATE TUNICS.

Features of the season's importations are the separate tunics which come ready to wear, all save the sewing of one seam at the back.

They are in as elaborate a combination of heavy silken embroideries and beads of all kinds, as are the evening gowns, and run the entire gamut of color and tone.

A novel netted material made from "ribbosene," a narrow, crinkled silk ribbon, netted into shape, forms some of these garments, the ribbosene developing into a yard deep fringe which finishes the lower edge of the tunic. Odd shapes are brought out in these garments, if one may call them garments, so airy and merely pretentious are they. Thin as they are, however, they are the main part of an afternoon gown, and with a clinging slip of satin in a color to bring out the trimming upon the outer encrustation, they become at once affairs of full dress.

ART ACCESSORIES.

Still further accessories to dress are the new boleros of beading and embroidery, many finished in heavy tassels of silk or beads; and the "panel harness," which is just what it sounds like—an affair to pass over the shoulders and which extends down upon the shirt at the front and back, being joined below the hips with bands similar in effect to the harness of horses.

Less pretentious of these harnesses extend only to the waist-line, but all are lavish in decorative appearance.

The same note of luxury appears in the handbags of bead work and embroidery. Other new examples in these "portable pockets" are of velvet, in generous size, with elaborate frames of carved silver, gilt or other metal; while the bag of French tapestry is a high novelty.

The scarf is by no means moribund, but on the contrary has burst forth with renewed magnificence in the mantilla-like "Aviation Scarf," embroidered, beaded, fringed, shaped either at the ends or at the back and front, and making at least a pretense of lending warmth to the fair shoulders.

AND AS TO HATS.

Speaking of "Aviation," the "Aviation Bow" is the latest cry in millinery. It is a great flaring and upright bow made from widest ribbon in all sorts of fabrics, and it is placed at the back of the hat which is often a poke going backward. Just why it is called "Aviation" is not quite explainable, unless because it has the appearance of braving the blowing wind, for it invariably flares backward. In fact many of the hats have the appearance of being worn facing a high wind which has set all the trimming "together way around."

A decided novelty is the Opera Cap. You could not guess what it is, and yet it is logical and decidedly chic. It is a mob cap, made from gold or silver net, edged with gold or silver lace. You don this and then place over it your large hat with its drooping brim, from under which the metallic lace peeps coquetishly. When the hour arrives for "hats off" at the theater or opera, the cap remains upon the head, a dainty and becoming semblance of headgear.

"Anything so its furry!" might be given as a millinery maxim, for the season. Fur cloth, formed into the towering crowns and folded around the huge brims; fur heads, fur tails, fur bands, fur facings, fur put to every possible use, and imitated in all kinds of felt and fabric—this is the word in the winter hattery.

As to styles, it were more easy to say what is not, than what is allowable. The woman who wears the unbecoming, has only herself to blame.

In the United Fashion Show, she may see and compare all extremes of style, in a feast of shape and fabric seldom equalled, and comparing, she may select what suits her best.

AND IN THE UNMADE.

In fabrics, unmade, the variety includes a range as wide as in the colors of nature and the beauty is so great that all tastes will find satisfaction.

Silks, satins and velvets, have it practically their own way, for gowns of afternoon and street wear, but for evening, the fine French Marquisettes, chiffons and nets, many having flowered side bands, or stripes of designs upon the goods, and many toned diaphanous fabrics, are temptingly beautiful.

For the tailor made, heavy silks and satins with backs of wool to give warmth and substance are among the strictly high class novelties.

CONFERENCE POSTPONED.

The committees of the Los Angeles Inter-Urban and Southern Pacific Railway companies which were to have met tomorrow for the purpose of discussing the advisibility of having the castle bridges at San Pedro removed and draw bridges substituted, have postponed their meeting until October 3.

TELEPHONE TODAY. Ring The Times and insert your Sunday "Want Ad." It has been found difficult to regulate the telephoning of classified advertisements for the Sunday Times. Efforts have been made to relieve the Saturday congestion, on account of their becoming so numerous, but it has been impossible to judge the particular period of the day selected by patrons to call up the office, hence the urgent necessity of advertisers telephoning their announcements early in order to insure accuracy in transcribing and afford a superior service in consequence. They can be telephoned any day in the week, with orders to run on Sunday. The office will be open to receive them, and will take pains to see that all directions are carefully complied with.

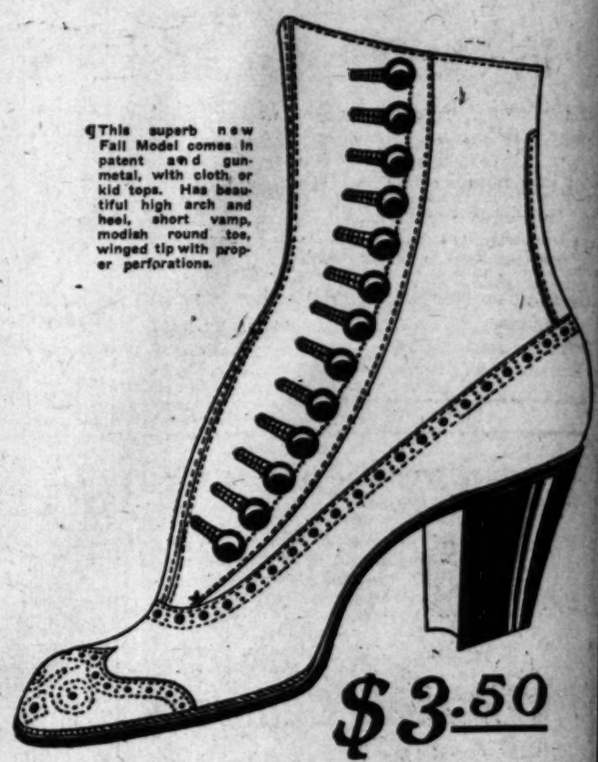
If You Want to Go East C. Haydock, Agent Illinois Central R.R., 113 West Sixth

Close Margin Shoe Stores. No Fancy Prices

PROGRESSIVE SHOE STORES
G. H. Baker
LOS ANGELES - SAN FRANCISCO - PORTLAND

Largest Retail Shoe Concern on the Pacific Coast

Queen Quality
THE FAMOUS SHOE FOR WOMEN



¶ This superb new Fall Model comes in patent and gunmetal, with cloth or kid tops. Has beautiful high arch and heel, short vamp, modish round toe, winged tip with proper perforations.

$3.50

¶ Popularity is, after all, only the logical sequence of superiority in some form. The popularity of "Queen Quality" lies in the fact that it is the *World's Best Shoe for Women* at the price. Points of superiority in the "Queen Quality" shoe are not hard to find, but are displayed, even to the unpracticed eye, in its unrivaled styles, its choice materials, its thorough workmanship, and, after you have worn a pair sufficiently long,—in its durability.

¶ *From the Great, great things are expected.* The greater a man becomes—the greater his accomplishments, the greater are his responsibilities—the more he is expected to accomplish. This is a law of human nature and applies to every walk in life—religion, politics and business. Baker's great organization, because of unprecedented past performances in the matter of inimitable style presentations and incomparable values, has taught the people of Southern California to expect great things of it. How magnificently we have responded to their expectations can be realized only by an inspection of our amazing array of combined unrivaled Fall styles and matchless values now on exhibition. This strain runs through our entire stock for men, women and children. Everybody is invited to call.

G. H. Baker
239 SOUTH SPRING STREET 451 SOUTH BROADWAY 629 SOUTH BROADWAY
San Francisco — LOS ANGELES — Portland

Everywhere
42591 Telephones

The value of a telephone is measured by the number of persons it will reach in the Business and Social World.

The 42591 Telephones in Los Angeles Alone Is

evidence of the great value of the Pacific Telephone to every one.

Take Up The Receiver —Talk



The Pacific Telephone Does the Rest

Every Bell Telephone is the Center of the System

Our Employees Are Ambassadors of Courtesy from Here to Everywhere

Now is Your Opportunity to See the
Famous Buck's Porcelain Lined Gas Range



Explained in all its details at the
Gas Appliance Exhibition
416 West 6th St.
Afternoon and evenings, beginning Monday evening, Sept. 18, 7:30 p.m. Then see our extensive line at the
Henry Guyot Hardware
538 South Spring

See Our Special Gas Range Bargains this week

$15.00 for an Ione Acme Gas Range with a 4-hole cooking top, 16-inch oven and broiler. Great value.

$30.00 for a $34.00 guaranteed gas range with 18-inch oven and broiler on side of 4-hole cooking top. See this.

Our Store Will be CLOSED TODAY
On Account of Removal to Our New Store
631-633 So. Broadway
which will be opened Monday, Sept.
S. Nordlinger & Sons
ESTABLISHED 1868

$5

20-INCH AFRICAN Ostrich Plume. Black or white. French curl. Mail orders carefully filled. SCOFIELD MILLINERY CO. 737 S. BROADWAY.

50¢ SCOTT LARGE JAR Eczema SALVE
Instantly relieves and cures all chronic skin diseases. Recommended by physicians. SUN DRUG CO.'S STORES.

Big Shoe Sale
Special Bargain Tables in Basement today and tomorrow.
MAMMOTH SHOE HOUSE
519 South Broadway.

Correct Corsets—Perfect Fitting
Newcomb's CORSET SHOP 531 SOUTH BROADWAY

Reliable Values At Reliable Prices
Montgomery Bros.
The Reliable Jewelers and Diamond Merchants
Broadway, Near Fourth st.

Home for You in CENTRAL SQUARE
—on easy payments—in the "Shoestring Strip," directly in the path of the city's growth toward San Pedro Harbor.
DANIEL STONE & CO.
115-116 Henne Bldg. Los Angeles

SALT LAKE ROUTE
Last Days for Eastern Excursions

Sept. 21, 22, 23: Denver $55.00
Colorado Springs, Pueblo
Return Limit Oct. 31

Oct. 7 and 8. Kansas City $60.00
Omaha, and Topeka
Return Limit Oct. 31

THROUGH SLEEPERS
VIA
Salt Lake Route

Tickets and information at 601 So. Spring St. and First St. Station, Los Angeles. 86 E. Colorado St., Pasadena.

Maier's "Select" Beer
A Perfect Beer for Particular People

Notice to the Public
Thousands of people at the doors at the Manhattan Building Co. 337-339 S. Spring St.

Everson Electric Vacuum Cleaner
Rented, Sold, Cleaned done by the day or contract
O. E. BOADWAY CO.
426 So. Spring.

IF YOU DON'T BUY YOUR SHOES AT "The Plymouth"
452 South Spring

INSURANCE WORLD.

The Treasury Department is having prepared regulations relating to foreign and especially Canadian banking and bonding companies that will enable them to bond government employes. The Canadian companies are not regarded with disfavor by the authorities and the new regulations will provide for them in so far as it is believed the act of Congress now on the books permits. The bonding companies have been in the habit of insuring their risks with other concerns and a considerable part of this business has been placed with foreign concerns. The government is, of course, a party to this reinsurance contract and it has been determined to assess any such reinsurance agreement as may be made with foreign companies provided such concerns have received permission from the State government to operate within its territory. This will, it is supposed, give to the foreign companies a chance at about one-

Paras
Real Armenian Lace Handkerchiefs 50c
Our assortment consists of sheer linen handkerchiefs hemstitched with dainty Armenian lace, in standard patterns.

Splendid
Damask Patterns
with napkins to match, in patterns. Excellent quality damsk.
Size 2x2 yards, set..
Size 2x2½ yards, set..
Size 2x3 yards, set..

argest Retail Shoe Concern on the Pacific Coast



$3.50

ccomplishments, the man nature and ap- ecause of unprece- values, has taught esponded to their ex- ed Fall styles and omen and children.

ADWAY land

Our Store Wi be CLOSED TODAY

On Account of Removal to

Our New Stor

631-633 So. Broadwa

which will be open

Monday, Sept.

S. Nordlinger & So

ESTABLISHED 1889

Order by mail. Pia ducers' Repairing. sfaction money turned. Our plumes like $10 plu City salesroom 649 S. Spri way.

Notice to the Pub

Thousands of people the doors at the Big S at the Manhattan Cle ing Co. 337-339 So Spring St.

Everson Electric Vacuum Cleane

Rented, Sold, Clean done by the day or ho O. E. BOADWAY CO. 426 So. Spring. Phone

IF YOU DON'T BUY YOUR SHOES

At "The Plymouth" You Don't Buy Your Shoes Right 452 South Spring

Just From Paris

We have just unpacked another lot of

Paris Pattern Hats

and will place them on display Monday

In Our French Rooms

These models represent the most advanced Parisian ideas for Fall, and are creations by the following famous artists:

Leontine, Virot, Yvonne, Pouyanne

Such a display will elicit the approval of all fashionable women who enjoy individuality in headwear, as this feature is strongly manifested in these French models.

It is seldom the fashionable women of Los Angeles have an opportunity to view models direct from Paris. These are our own importation, and not New York hats copied from French models.

VILLE DE PARIS

317-325 SO. BROADWAY — 312-322 SO. HILL STREET

A. FUSENOT CO.

Los Angeles' United Fashion Show

September 26, 27, 28

THIS unique event will be the simultaneous, Grand Fall opening of all the leading retail stores in the city. The "Ville de Paris" will participate in this interesting and important fashion show. This store will be exceedingly beautiful with its alluring displays of the latest creations of Dame Fashion. Your presence is desired.

Dress Trimmings

And Real Laces

Never before have we shown such a beautiful and extensive assortment of fine dress trimmings and garnitures. A feature of great interest to exacting dressers is our display of the ultra-fashionable

Tunics

They are shown in silver, gold, crystal and jet beaded effects on fish net, or in silk lacet effects in black or colors. Each tunic is finished with a deep fringe of the same material as the body of tunic.

Prices Range From $17.50 up

They are surpassingly beautiful and exclusive ideas, imported by the "Ville."

Hand Run Laces

In galloons, flouncings and bands to match. These beautiful laces come in white, cream or black net, with hand run designs in colors. Something new and very desirable for trimming handsome gowns.

Real Laces

We also show a large assortment of real laces in real point, real Duchess, real Cluny, real Princess, real Carrickmacross, real Irish crochet and real Mirecourd.

Chiffon Evening Costumes and Dancing Frocks



Sketch of $21.50 Chiffon Gown.

$21.50 to $62.50

If you are in quest of a beautiful gown for evening wear or a charming dancing frock you will enjoy inspecting our large and comprehensive line of chiffon costumes. Our assortment consists of a great diversity of models and are made in styles that embrace the latest features of fashion. Some of the gowns are made of hand-painted chiffon in floral designs; others of white or colored chiffon over colored habutai silk which produces a pretty two-toned effect. Some have veiled Persian silk, or beaded garnitures for trimmings. The color assortment includes: Pink, ciel, lavender, maize, rose and white. Even the least expensive of these dresses are exceeding attractive.

The various social functions planned for the coming Fall and Winter season will call for a distinct gown for each occasion. It will be easy to select them from our superb collection of gowns, for it embraces not only chiffon, but elegant costumes developed in all the fashionable materials.

Rich Silks

If you are seeking new ideas in silks you will be attracted to our extensive showing, and particularly to the following styles:

44-Inch Satin Moire

At $3.75 yard

Moire will be welcomed again, as it is always a general Favorite. This material will be especially desirable this season for making the ultra-fashionable silk tailored suit—which is the latest Parisian mode. Being double width it requires but a small amount to make a suit or dress. We show it in a fine line of street shades

Two Toned Satin Merveilleux

36-In. Wide, $2.25 yard

The vogue for soft satin finished silks is increasing. This silk will quickly win the admiration of smart dressers. Being soft and clinging, it is especially adapted to making the latest styles of dress. The color combinations are unusually rich looking, and include black and blue, black and red, green and blue, rose and green, chantecler and Alice.

Silk Waists

Unusual Values at $5.00

Our silk waist department is replete with the newest styles for Fall. We wish to emphasize the unusual values we will offer Monday at $5.00. The assortment is broad and includes smart waists made of striped and figured foulard silks, plaid or changeable taffeta silks, plain messalines and taffetas, in a good line of fashionable colors and black. One line of waists particularly notable are the **Colored Embroidered Pongee Waists,** originally sold at $12.50, but through a fortunate purchase we are enabled to offer them Monday at.. **$5.00**

We have just received a lot of **Persian Net Jumper Waists** for wearing over lingerie waists or dresses. They are exceedingly attractive and only.... **$5.00**

Imported Tailor Suitings

Widths from 46 to 54 inches. $2 to $4.50 yard

Nearly every day adds new pieces to our already large assortment of smart suitings. Our stock is very comprehensive and includes all the fashionable weaves and colorings, among which are some entirely new effects. Rough materials are very desirable this season and are shown in a variety of styles. Hard finished worsteds, melange diagonals and colored striped suitings are all very popular. A special feature of the late weaves just landed from Europe is our showing of:

French Novelties

In Black and White Suitings. 47 inches Wide

$2.25 and $2.50 yard

These are our own importation and entirely new effects that will be found only at the "Ville."

Parasols and Handkerchiefs

Real Armenian Lace Handkerchiefs 50c Each

Our assortment consists of fine sheer linen handkerchiefs trimmed with dainty Armenian lace in standard patterns.

Women's Handk'ch'fs

In all linen or Shamrock. Box of 6 for $1.00. With hand embroidered initial and floral wreath in corner, or plain script letter.

Parasols Half Price

All fancy colored parasols for either women or children, at half of the regular price, to close out. No blacks in this lot.

Splendid Values IN Fine Linens

Damask Pattern Cloths

with napkins to match. New circular patterns. Excellent values in satin damsk.

Size 2x2 yards, set.....$10.00
Size 2x2½ yards, set.....$11.00
Size 2x3 yards, set.....$12.00

Madeira Hand Embroidered Tea Napkins

From $7.50 to $18.00 Dozen

These are very fine linen napkins with hand-embroidered scalloped edges, and place for initial.

Guest Towels 25c to 65c Each

Fine linen huck; hemstitched or scalloped ends.

SCHOOL TOWELS. Children's individual towels **10c**

New Hats, Coats & Dresses for Children

We invite all mothers who have children's apparel to buy this Fall, to inspect our new line Monday.

Girls' Coats, for ages 6 to 14. Priced from..... **$6.50 UP**

These nobby coats are shown in either 3-4 or full lengths, and made of serge, fancy mixtures or broadcloth.

Girls' Dresses for ages 6 to 14. Priced from..... **$6.75 UP**

These woolen dresses are made in the latest styles and shown in Panama, Serge and plaids.

Children's Felt Hats, newest shapes and colorings, from..... **$2.25 UP**

Bargain Basement

A feature of unusual interest in our economy store Monday will be the

GREAT CLEAN-UP SALE

Fine Lingerie Waists 95c

Values to $1.75 at . . . .

This remarkable offer consists of fine lingerie waists artistically designed and elaborately trimmed with pretty lace or embroidery. This extraordinary low price for high-class waists is made to quickly close out several broken lines to make room for new Fall goods.

If you have been waiting for unusual values—Monday is the time to secure them. Values to $1.75 only 95c.

INSURANCE WORLD.

The Treasury Department is having prepared regulations relating to foreign and especially Canadian banking and bonding companies that will enable them to bond government employés. The Canadian companies are not regarded with disfavor by the authorities and the new regulations will provide for them in so far as it is believed the act of Congress now on the books permits. The bonding companies have been in the habit of insuring their risks with other concerns, and a considerable part of this business has been placed with foreign concerns. The government is, of course, a party to this reinsurance contract and it has been determined to assent to any such reinsurance agreement as may be made with foreign companies, provided such concerns have received permission from the State government to operate within its territory. This will, it is supposed, give to the foreign companies a chance at about one-half of the business, as about one-half of the risks are said to be thus reinsured.

The situation in plate glass underwriting continues to grow worse, and with the constantly-increasing price of glass the losses this year will be unusually large. The competition is as sharp as ever, so that premiums practically remain as they were, while the cost of making replacements is about 30 per cent. greater. The committee of three prominent underwriters appointed some months ago by the association to deal with the outside competition continues in existence, but nothing has been heard from it since it was appointed.

William B. Joyce, president of the National Surety Company, has returned from a trip to Europe, undertaken for the specific purpose of establishing branch offices of the National in various European centers. "I find," said Mr. Joyce, "that prejudice is so strong against American insurance companies that I have abandoned the idea for the present. No American insurance company or American surety company can expect to make any degree of success in any European country, owing to the strong feeling that exists there against American companies. In Europe, bankers and financiers whom I met are constantly apprehensive that something is going to happen that will further depress the values of American securities. They are constantly expressing wonderment at the sudden drops in market values of our stocks and some bonds. There isn't a nation on earth that could stand what we have gone through recently. If this country were not the most prosperous and most resourceful on earth, it would now be in a chaotic condition through political interferences."

There has been so much rainy weather in England and on the continent this season that a large proportion of the customary outdoor events of the summer have been given up. The underwriters at Lloyds, with characteristic enterprise, have begun to offer insurance against wet holidays. The Londoner who plans a week-end at Brighton or Bornemouth is offered a guarantee of fair weather for a few shillings. If, despite this guarantee, the rain comes down, spoiling his new flannels, ruining his wife's hat and complexion and burying the holiday in gloom, he collects £2 damages. The higher the premium, the higher the damages. It is a pleasant device for mitigating the horrors of a juicy, joyless day, and, besides, it makes a strong appeal to the eternal gambling spirit of the Briton. A man who has just won the price of a suit of clothes cannot be wholly unhappy.

Lloyds's exchange room is the greatest gambling house in the world. There one may make prudent bets against twins, sporting bets against a war with Germany, patriotic bets upon the King's life. It is said that a great many policies of insurance against twins are issued each year, in amounts ranging from $1000 to $200,000. The young father carries all he can afford, for it is certainly worth a good deal to face that most appalling of shocks. In case the insured does not survive it, in case it drives him insane or kills him out of hand, the money goes to the twins. But with a fat check in his hands he usually manages to survive.

The Royal Insurance Company of Liverpool will organize a casualty insurance company in New York to enter the various States. It will have $500,000 capital and $500,000 paid in surplus. Liability, personal accident, health, plate glass, burglary, boiler and all classes of business permitted by the statute will be included in the chartered privileges of the new institution.

—George H. Swearington of Kansas City, Mo., claims a record by writing a policy for $1,500,000 on the life of George E. Nicholson, head of eight cement companies in Western and Eastern States, with headquarters in Kansas City. The policy is carried by forty-six companies, $250,000, the largest amount assigned to one concern, being underwritten in New York. Mr. Nicholson was examined 108 times, by two physicians on each occasion, and seventy-one physicians were employed to make the physical tests. The premium is a matter of a little more than $80,000. Mr. Swearington said that because Mr. Nicholson practically holds the future cement business in his hands, the directors of the eight companies, of which he is head, found it advisable and necessary to insure his life for $1,500,000. Mr. Nicholson is 49 years of age and is in perfect health.

MISSION TO THE JEWS.

Many Local Ministers to Take Part in a Conference to Be Held This Week.

Under the auspices of the Bethlehem Mission to the Jews, a conference will be held at Alpine and Figueroa streets, beginning on Tuesday evening, and closing on Thursday evening. Addresses are announced to be made by the following local ministers: Dr. Hugh K. Walker, Rev. Robert Renison, Charles Edward Locke, Dr. O. H. Mason, Dr. Warren F. Day, Dr. J. Pritchard, Rev. O. J. Opie, Dr. J. Allan, Dr. J. S. Mable, Dr. Lew Adams, Dr. G. C. Patterson, Rev. Baker P. Lee, Rev. A. C Smither, Rev. S. Smale, Rev. George W. Davis, F. W. Emerson.

There will also be Hebrew Christian speakers at each meeting. Sabbath Mendelssohn is superintendent of the mission, which is reached by Angeleno Heights car to the corner of Alpine and Figueroa streets.

At the Friends of Israel Union Mission, No. 763 West Temple street, Rabbi Lev, the superintendent, will begin a series of ten sermons this afternoon at 3 o'clock.

ONCE you experience the advantages of Hipolito Self-regulating Roller Spring Reversable Window, you will wonder how you ever got along without it. Demonstrated any time. Hipolito Screen and Sash Co. Maple avenue.

The Times-Mirror Company.

H. G. OTIS.....President and General Manager.
HARRY CHANDLER.....Vice-Pres. Assistant Gen. Manager.
MARIAN OTIS-CHANDLER.....Secretary.
ALBERT McFARLAND.....Treasurer.
PUBLISHERS OF

Los Angeles Sunday Times

Pronounced Lose-AHNG hayt-ize.

EVERY MORNING IN THE YEAR.
Vol. 58, No. 107.

Daily, Weekly, Sunday and Weekly Magazine. Founded Dec. 4, 1881. Twenty-ninth year.

THE NEWS: Our Associated Press service covers the globe, with over 35,000 words daily, exclusive of specials.

TELEPHONES: Counting Room, Subscription Department, Editorial Rooms, City Editor and Local News Room; Sunset, Main 8200; Home, Ask for THE TIMES.

AGENTS: Eastern Agents, Williams & Lawrence, Brunswick Building, 9th Ave. and 24th St., New York; 1322 Marquette Building, Chicago; Washington Bureau, 40 Post Building. (THE TIMES on file.) San Francisco office, Room 1204 Call Building, R. J. Bidwell, Representative.

SWORN CIRCULATION: Daily, net average for 1896, 12,-093; for 1897, 10,386; for 1898, 26,181; for 1899, 28,781; for 1900, 32,926; for 1901, 38,465; for 1902, 36,939; for 1903, 36,346; for 1904, 37,709; for 1905, 42,180; for 1906, 50,601 copies; for 1907, 62,311 copies; for 1908, 52,799 copies; for 1909, 54,954 copies; Sunday average for 1909, 52,126 copies.

ADVERTISING: The greatest volume of business advertising; the finest display, the best classifications, the largest actual returns to advertisers. No unsupported claims made. Undeniable proofs of circulation and effective results produced upon application.

SCOPE AND AIMS: Independent, uncompromised, unchecked, THE TIMES is devoted to the great principles of Liberty and Law, Equal Rights and Industrial Freedom, and to the upbuilding of the country. It has a far larger bona fide sworn net circulation than any local rival. Its steady and staying patrons are the sober, industrious, substantial, liberty-loving, law-abiding, level-headed, successful, home-making, home-keeping and prosperous men and women within its circulation field.

TERMS: Daily, Sunday and Magazine, 75 cents a month, or $9.00 a year. Daily without Sunday, $7.50 a year; Sunday, $3.50; Magazine, $2.50; Weekly, $1.50.

Office: Times Building, First and Broadway.
Branch, 531 South Spring Street.

Entered at Postoffice as mail matter of the second class.

Editorial Pen Points.

Where is Uncle Joe Cannon? Has he, too, swallowed his palate?

The first thing we know they will be building airships with tonneaus.

In the fall a woman's fancy lightly turns to thoughts of the fashion show.

Dr. Crippen and the Hon. Hen Berry bunch appear to have about the same chance.

A scientist says it is possible to weigh a sunbeam. But how about the heft of moonshine?

There is no rose without a thorn. The recently-elected Governor of Vermont parts his hair in the middle.

Aviator Hamilton is recovering from his Sacramento experience. It was feared he had taken one drop too much.

What has become of the old-fashioned passenger who was always losing his hat while peeking out of the street cars?

It is a bit belated, but many of us will not "Remember the Maine" election with any degree of political equanimity.

Things that will never happen are now booked for the day when Walter Wellman crosses the Atlantic in a balloon.

The Hon. Bill Lorimer did not extend his resignation habit so as to include his membership in the United States Senate.

The strike of the New York cloakmakers is over just in time to give papa a chance to raise money enough for a new fall creation.

A real suffragette will not wear the hobble skirt when she would be unable to make a long step forward, and that is what the cause needs.

The piece of bread placed in evidence in a Los Angeles divorce case the other day, was not the kind that the witness' mother used to bake.

Lucille: France is supposed to be the most polite nation in the world. That is the country where Alphonse and Gaston came from, you know.

The American Mining Congress ought to be able to strike considerable pay dirt in the way of hospitable greeting, during its session in this city.

Kaiser William insists that he holds the tenure of his office from God. But we notice that the dear people are paying the salary attached to the job.

A Yale man has won the intercollegiate tennis championship. Thus is the reputation of Eli as an educational center advancing by leaps and bounds.

The next conflict on the boards will be known as the second edition of the Battle of Saratoga. Yorktown and the surrender is booked for later in the season.

It is understood that the Ananias Club and the Pinchot marching division will meet on alternate nights in this town, and discuss the state of the country.

Thousands of Americans are coming home from Europe in the steerage, but it is on the outward passage in the first cabin, where the letters are written home.

The report that Pinchot wept over the eulogies bestowed upon him at St. Paul, recalls the fact that perhaps it was a session of the Irrigation Congress he was attending.

We take it that the recent trouble with the government bank examiners is that they have not examined. Bank failures ought to be impossible if these men do their duty.

The Paris dispatches say that Evelyn Nesbit Thaw has been snubbed by Mabelle Gilman Corey. Wonder what for? We fail to see that Mabelle has the hunch on Evelyn at any point in the route.

The view of the new Brooklyn cocktail that it is the nearest approach to the ambrosial nectar of the gods, will not be universally concurred in until Hop. Charles W. Fairbanks of Indianapolis can be conferred with.

Gov. Hughes of New York will not speak at the opening of the Ohio campaign. Thinks it unwise for him to take part on account of his proposed connection with the United States Supreme Court. Wonder how he got his job in the first place?

Duke Franz Josef of Bavaria spent a day in Los Angeles after his trip to the Yosemite country. Beyond the fact that the Duke belongs to one of the reigning families of Bavaria, he is said to be quite likeable fellow. He is not to blame for the accident of his birth.

The divorce action instituted by the second wife of Richard Le Gallienne, the English litterateur, indicates that his poetic feet strayed just a bit, that he trod the primrose paths of dalliance, or words to that effect. The complaint put it a little differently, but it means the same thing.

Mrs. Katharine Tingley, the "Purple Mother," leader of the Theosophical cult, is accused of tricks in connection with a will contest. Whenever there is any money at stake the disciples of the unseen and occult can always be depended on to have an axe open to the main chance.

CARRYING THE WAR INTO AFRICA.

As San Francisco has, rightly or wrongly, the name of being the American city most completely under the heels of the unscrupulous labor trust, the movement to disunionize San Francisco means carrying the war into Africa with a vengeance. The struggle will not only be watched with interest here, but Los Angeles will consider it its duty to give its support in every way possible to the employers so earnestly engaged in following the example set before them by this city.

Trades-unionists, both here and in San Francisco, knowing how strongly entrenched their associations were at one time in the north, will probably shout that the employers are trying to run a bluff on them. They will quickly learn that this is no idle threat. As our San Francisco correspondent shows (in Part VI of this issue,) some of the union-labor leaders have heard the rumblings of the storm which threatens to topple over the edifice they have so laboriously constructed, but whose foundations are of sand. They are even now scurrying to get under cover.

It is recognized by those who are ready to fight for the industrial independence of San Francisco that the battle will be a hard one, but it need not necessarily be long. If the employers of the northern metropolis are true to themselves and their best interests they can, by acting unitedly, compel the change almost at once. An influential contractor, a large employer of labor in and around San Francisco, is quoted as saying he is confident that by the first of January, the disunionized shop will be in operation in all the bay cities; in other words, the New Year will see the unions practically wiped out of existence north of the Tehachepi, as well as south of it.

The good work has already started outside of San Francisco. Disunionized shops are now in successful operation in San Mateo county and in a portion of Santa Clara county. This adds to the general belief among employers that the time is ripe to rescue San Francisco from the clutches of the most tyrannous trust that oppresses the country.

Another factor which gives strength to the employers of the Golden Gate is the collapse of the most recent attempt to unionize Los Angeles. No more determined an attack was ever made on a free city than the one which Los Angeles has withstood. The failure of the labor bosses has amazed them and also showed the people up north what a city determined to be free can do. The employers' associations of San Francisco are known to have taken especial note of the way in which the Merchants' and Manufacturers' Association here repulsed the enemy. It is generally conceded that no body of a similar character in the United States has done so much as the Merchants' and Manufacturers' Association to keep a city free from the bonds of the labor trust. It has supported The Times through thick and thin and is entitled to unrestrained praise.

In order to show how vastly more favorable labor conditions are in a free city than in one shackled like San Francisco, we have only to compare conditions here and there. Our correspondent remarks on the fact that San Francisco is today filled with mechanics seeking work. In Los Angeles the opposite condition prevails; employers are hunting for men. We showed that in Thursday's Times employers advertised in the columns of "Male Help Wanted" for 116 skilled workmen, 128 unskilled workmen and 51 "soft jobs," making in all 295. Almost as many more were advertised for in the other papers in the city. In today's Times will be found a large number of advertisements of a similar nature. There are more calls for men to work, in our columns today, than in all the San Francisco papers put together.

While enslaved, San Francisco has lost ground to Los Angeles. The people there have been loath to admit the, to them, unpleasant fact, but can no longer close their eyes to the truth. Assessment figures and school census returns have proved it beyond the shadow of a doubt. One of several reasons for this is that non-union men have come here and brought their families because they are aware they will receive fair treatment from employers and be protected from violence. Another cause is that eastern people, looking for trade and other openings in which to invest their savings, have, after surveying the ground in both cities, decided to locate here, knowing that Los Angeles is comparatively free from labor troubles—superlatively free as compared with San Francisco.

It will be a grand thing when the north joins the south and we have an industrially free California. The fact will be blazoned far and wide and will give courage to men fighting the good fight in other cities. When San Francisco comes to its senses Fresno and Bakersfield will undoubtedly get in line. Stockton and Sacramento will follow suit. The agitation will extend across the border into Oregon, and will be hailed with satisfaction in Portland, which is giving signs of becoming a second Los Angeles. Then we may hope to have it carried to Seattle and Tacoma, until the whole of the Pacific Coast is disunionized. This will be a glorious climax to the movement begun in this city.

THE SQUEAKING OF BARNES.

The New York combination of cant, cussedness and complacency, which calls itself the "Republican old guard," and which speaks through one William Barnes, Jr., even as Balaam of old spoke through the mouth of the unillustrious animal which carried him, has issued a proclamation which for injudiciousness, not to say downright folly, excels even the platform adopted by the recent California Republican State Convention.

Mr. Barnes, in this proclamation, designates Col. Roosevelt as a "radical candidate," as a "political maneuverer" who "relies on inciting the mob" and who "cannot stem the tide he has created."

Col. Roosevelt honors Mr. Barnes with a rejoinder. He declares that he is "blessed in having Barnes for an enemy" and is "genuinely grateful to him for having unconsciously made clear the issue between what he is pleased to call Rooseveltism on the one side and on the other side the alliance of the boss with that element of big business which seeks to control politics in connection with business."

The statesman who is misrepresented, maligned and antagonized by the rotten political bosses of Tammany-ridden New York City, by little Tim Woodruff and by Barnes, is far above them, not only in patriotism, in knowledge and in ability, but in political wisdom and sagacious leadership.

Roosevelt is not only a broad-minded statesman of international as well as national renown, but he is a shrewd partisan leader. He is a student of men as well as of history, ancient and modern. He is guided by events and pays but little heed to mere maxims, or the makers of maxims. He is an accurate and conscious analyst and a fearless yet conservative progressionist. The Republican party, either locally or nationally, has never been defeated under his leadership. His integrity and truthfulness are not exotics which wither beneath the blasts of temptation. They are inherent, and no man ever truthfully charged him with a broken promise or a deed of disloyalty.

The action of the so-called regular Republican committee in New York, in making unjust, unprovoked and unnecessary war upon Roosevelt, was not only an outrageous exercise of the power which was accidentally in their possession, but it was, from a mere partisan standpoint, an act of consummate folly.

Col. Roosevelt, while occupying the Presidential office, inaugurated certain measures of reform which have been broadly designated as the Roosevelt policies. They did not include the doctrines of the initiative, the referendum and the recall, and no one is able to say from Roosevelt's public utterances, that he favors these populistic fads. The Roosevelt policies embraced a wise and not a Pinchotic conservation of national resources; they included active and relentless hostility against all forms of graft; they advocated control of interstate railroads and strict supervision of corporations. They did not include war upon capital, but they did oppose any infraction of the law, whether by predatory wealth, or by predatory poverty.

Col. Roosevelt, on his return from Europe, was accorded a welcome such as no monarch ever received abroad—a welcome such as no idolized party leader ever received in America. He speedily gave evidence of his intention not to retire upon his honor, as ex-Presidents heretofore have done, but to actively participate, as is his right and duty, in the deliberations of the Republican party which had made him Governor, Vice-President, and President, and with which he has been identified since early manhood. He proposed to attend the New York State Republican Convention as a delegate, and, if agreeable to the convention, to act as its temporary chairman, in which capacity he would address it upon the principles of the Republican party and the duty of the Republicans.

Then followed the unwarranted, the foolish, the inconceivably asinine action of the Republican State Central Committee, led by little strutting Tim Woodruff, and voiced by the hitherto unknown Barnes, declaring that Col. Roosevelt should not be temporary chairman of the convention, and should not be suffered to express his views before it.

What a pity that Tom Platt has journeyed on! He did not love Roosevelt a little bit, but he would have turned the fool-killer loose among the members of the Republican State Central Committee, and not one of them would have been left politically alive.

In these days when "times change and men change with them" is is dangerous to prophesy, "onless you know," as Josh Billings said, but it will astound the country if the delegates to the coming Republican convention from New York, north of the Harlem River, do not rally en masse to the support of the true and tried Republican leader, Theodore Roosevelt, one blast upon whose bugle horn is worth a thousand little tin trumpet bugle horn is worth a thousand little tin trumpet squeaks of Barnes.

THE FASHION SHOW.

When the men wore ruffles and the women ruffs, fashion shows were held out of doors. At Vauxhall and Versailles the fops and the foppesses gathered, the former in the hope that some one would say, "Gad, sir, a fine-turned leg," the latter to flutter in silken sheen and see if the woman from the next square had her crimson stomacher on straight. Clothes are only of man's life a part and it is untrue to say they're woman's whole existence. At the same time women still continue to have more than what is akin to platonic love for frills and furbelows, while man is willing to force an interest in wonderful, mysterious and sweet-scented garments, if, by so doing, he can retain the favor of his lady.

The charming weakness of womankind in the fondness for clothes is, of course, an advantage to the expert and up-to-date storekeepers. Their policy is to aim to please the women; by so doing they know they can find the way to the pocketbooks of the men. Managers of large stores have been known to spend sleepless nights scheming how to attract the fair sex to their establishments. Their advertisements in the principal newspapers and the displays within the windows of the stores abutting on the leading streets, have borne mute yet eloquent testimony to the fact that paying ideas came to them while they suffered from insomnia.

We have had in Los Angeles some telling examples of the way to lure women to stores, but it is not too much to expect that the United Fashion Show, which has been decided upon for the 26th inst., and two following days, will prove more irresistible than anything designed to appeal to women shoppers which has preceded it. Broadway will be one vision of delight on the three days mentioned, while Spring street will have certain sections that will glitter with a rich and rare display of gems.

The very nobbiest, the most astounding creations of these artists in cloth, feathers and artificial flowers, will be shown in Los Angeles during the United Fashion Show. And why is it called united? Because all the principal storekeepers, like the sensible men they are, have decided to hold their fall opening "all in a lump," as you might say. Hitherto it has been the fashion for one firm to have its opening one day, another store might or might not show its very latest and newest the next day, while a third emporium would come along at the end of the week, trying to outshine all the rest. Thus the fall openings, important commercial events, were conducted in an "anyhow" way.

This year, happy to say, we are to have a united fall opening, a real fashion show. By this means there will be no waiting one on the other to see what the other fellow's got and there will be a marvelous general display along the principal business streets devoted to the large stores. The idea is a most commendable one; and as letters from Times' correspondents showed yesterday, it has caught on not only in the city, but all over the Southland.

FOR BETTER OR WORSE?



STILL ON TOP.

Cannon is renominated. Without a doubt this is the greatest victory the hard-fighting, witty Speaker has achieved. There was a dead-set against him. He was berated all over the country. The people of the Eighteenth District of Illinois were appealed to to defeat that "awful man Cannon." They showed their good sense by refusing to listen to the tumult and the clamor. They gave their votes to a man they have known as a true Republican throughout the thirty-eight years that have passed since he first entered Congress.

There will be, in fact, there is already, gnashing of teeth in the insurgent Republican ranks because the Speaker has not been defeated. His opponents sought very carefully to get a candidate who they imagined could beat "the old man" and they chose one from his own city of Danville. But Mr. Cannon was too big to be displaced in favor of one whose sole claim to distinction is that he knows how to insurge. The Speaker was given a majority of close to 6000, which is enough to satisfy even an inordinately ambitious politician.

DEMOCRACY AU NATUREL.

There is a loud call among the Democrats hereabouts for Mary J. Brunson of Mississippi. Mary is a little lamb with lace bodice as white as snow and skirts as short as short can be. She is an oratress who outstrips them all. The ardent Mississippians saw a good deal of her during the late campaign. Would-be Congressman Tally made a strictly moral campaign for the Democratic Congressional nomination from the Sixth Mississippi District. He was accompanied on his stumping tour by three Methodist preachers, five Sunday-school superintendents, and a moving-picture show, illustrating the progress of the Prodigal Son from raw hogs to roast veal, with a songster, accompanied by a bass violinist, singing "Johnny Comes Marching Home." The meetings were opened with prayer.

But all in vain, his opponent, "Pat" Harrison, secured the services of Mary J. Brunson, and Mary, with open-work hosiery extending from her ankles upward to—well above her knees, and a shirt waist—worn below the forty-fifth degree of north latitude, paraded her Democratic elegy, and spoke her piece to the unterrified Democrats of Mississippi, and Mary's candidate won, hands down, by a majority of 1239.

Thereupon, one of the wise candidates in the adjoining Seventh Congressional District, Mr. W. A. Dickson—a gentleman with a plethoric bank account and a tumultuous ambition to save his country in the House of Representatives, engaged Mary for a fee of $5000 to make a six days' canvass for him against Thomas Shelton. The primary will be held September 21, and it is confidently expected that Thomas will be left at the post. Mary, it may be remarked, does not wear hobble skirts.

Will not the Democratic Central Committee in California exhibit their enterprise and sagacity by engaging the services of Mary for the coming campaign here? Let them circulate a subscription paper to provide Mary with a generous honorarium, and let us have the dreariness of Democratic meetings here enlivened by terpsichorean divertisements, with Mary in bathing costume dancing the dance that Dana danced before the Lord, and Marshall Stimson appearing for this occasion only and by particular request, in the character of the Lord.

As there is no building in Los Angeles large enough to hold the crowd that would attend, we suggest Sycamore Park or Ocean Park beach as a suitable place for the meeting.

As chairman of the meeting we suggest Tommy Woolwine, scantily, yet picturesquely attired in a Mother Hubbard tunic, with Ella Wheeler Wilcox engaged to give, as a number in the programme, a detailed account of her experiences in a previous state of existence at the Court of Louis the Fourteenth.

Let the Democrats of Los Angeles emulate the example set by their brethren in Mississippi. Let them demand of their committee to supply them with the latest feature of true Democratic assemblages. In their name, we loudly call for Mary.

DOOMED TO FAIL AGAIN.

Not satisfied with previous setbacks, [illegible] breeders from San Francisco have again appealed to the street car men of this city with a view to tying up the local trolley system. They use the same argument that they want to improve the conditions under which the men labor, but the street car men know this to be a false plea and are perfectly aware that the union men from the north desire to use them as catspaws of them.

The history of recent years has shown that street car strikes in the United States are almost invariably accompanied by bloodshed and lawlessness of a grievous character. Not infrequently the militia has been called out and much expense borne by the city where the trouble occurred.

Happily, there is no danger of anything of the kind here in Los Angeles, for there will be no strike. Time and time again union bosses have tried to put the shackles on the street railway workers of this city, but on each occasion they were rebuked. The street car men of this city are better off than they belonged to a union. They do not have to pay tribute to an organization whose officers take a percentage of the wages of their less fortunate compatriots, the men in other cities who are under the thumb of the labor grafters.

Moreover, there is no earthly reason for a union or a strike here. The men are better paid than in any city where a union exists and those paid as good, if not better wages, than union employed men in any union city in the land. The skulkers from San Francisco will quickly find that they will have no greater success than those who failed before them.

REMARKS BY THE STAFF.

Miss McFlimsey's Agreement.

THE agreement of Lissner to support at the [illegible] tion such regular Republicans as were nominated at the primaries, if the regulars who were nominated would support the L.-R. successful candidates is now construed by Lissner to mean that McFlimsey construed her promise to marry:

"A sort of engagement, you see,
That is binding on you, but not binding on me."

Wool—Whine.

DEMOCRATIC, Goo-Goo, L.-R., any politician, as catch can Tommy, represents by his [illegible] two great California products, wool and wine. The first he is trying to pull over the eyes of the voters, and the second he will spell, after election, with an interjected h as the second letter.

Fried Mutton Chops.

HIS system demanded sunlight and air and [illegible] gave him a dark, close room to sleep in. His stomach demanded fresh vegetables and chops. To him mutton chops fried in lard. His system demanded affection and she batted him over the head with a framed "God Bless Our Home." No wonder that he sued for a divorce.

Trying to Get a Good One.

MRS. M'COY, nee Murphy, nee Stewart, nee Kimball, three times married without any intervening widowhood, either grass or square, has the action of her last apouse in charging him with bigamy. Her excuse is that she wanted a husband and was trying to get a good one.

What a Relief.

THANK heaven, we at last have a national organization for the Democratic victory in 1912. Hearst says he did it, with his little Boston.

Not a Family Man.

FATHER BERNARD-VAUGHN, the [illegible] priest with the quick tongue, noted for his attacks on the vices and follies of [illegible] has been talking of race suicide in France and recommended a change of the present motto to "Liberté, Egalité, Maternité." Let us hope, however, that the famous priest is unmarried and is a father only in name.

His Cheerful Greeting.

BEN GREET, a brave man who is trying to keep alive Shakespeare's plays, has just come from London with the cheerful announcement that he is going to start a dramatic school in New York to teach actors English. He fears that if Shakespeare were to revisit the earth and stray into a theater where one of his plays was being given he wouldn't be able to understand himself. The English used by some of the traveling companies which appear here is anything like that of the days in the East it is probable that Ben is correct.

Different Kinds of Noise.

CHAMP CLARK says if he's elected Speaker of the next House of Representatives he will drive a team of Missouri mules down Pennsylvania avenue. That will be easy compared to the [illegible] job he will have inside the House.

The Revised Version.

EVERYBODY is familiar with the pathetic [illegible] tisement, "My wife having left my bed and board," etc. A happy man in Wilkesbarre, Pa., has been instrumental in causing his wife to give a new version. The latter warns people not to harbor her husband and declares she will not pay any bills he may contract, as he has left her husband taken the bed with him. The woman is glad as a codicil to her advertisement, "I shall continue to pay my rent and to keep up my table in the usual form, and having one less to feed I shall be pardoned, I think, if I say in better style than formerly."

Advantages of Exotism.

THERE is this to be said in favor of exotism as it is more politely designated, [illegible] tion. People may not take you at your own estimate yourself, but they will be sure to accept your best underestimate that you may make.

Lissner's Treachery.

HOW can any L.-R. candidate who is not a Goo-Goo slate really blame Lissner for treachery? He can't help it. As the coon song has it:

"You may rub, you may scrub, you may [illegible]
in a tub,
But a nigger will be nigger 'till he die."

UNCLE WALT, WARBLER.

BY UNCLE WALT MASON OF EMPORIA.
Where Grows the Sunflower.

The doctors come and raise a riot because I'm fond of steak and pie; they say I'll have to change my diet, or I'll curl up some day and die. I have a flush that's rather hectic," in glowing terms the doctors say; "moreover you are apoplectic; you ought to live on prairie hay. Rich grub will kill you if you eat it—it's brought you to an early grave, and if you're wise you'll surely beat it out to the fields and there eat grass." This is a dismal way for a drab age, when one who has the price of a meal must fill his inner works with cabbage and spinach until they ache. The Weary Willie in the city, without a nickel in his jeans, stands sadly and [illegible] ah me, what a pity!—before the bakers' plate panes; he sees the cakes piled up in luscious [illegible] pies, the doughnuts and the bread; but they were made for others' stomachs, and Willie knows that they were dead. His lot, you'll say, is not a happy one; he sounds the lower depths of woe; but I contend it's far more frightful to have a pocket full of dough, to have all kinds of cast-iron [illegible] have the doctors come and say: "You'll [illegible] live on slaw and pickles, and beets and [illegible] beans and hay!"

(Copyright, 1910, by George Matthew Adams.)

Do You Wear Glasses?

To those who wear glasses for seeing a [illegible] and require an additional pair for reading, [illegible] fecting of a lens that will answer both [illegible] in a single glass means an inestimable saving of the never-ending annoyance of changing from pair of glasses to another, or being compelled to be noyed with the old style two-in-one glass, which is not only disfiguring, but positively injurious to the sight, and is perhaps only a shade better than two pairs. This perfection of two sights in one lens has been sought for ages, but has only recently has it been accomplished. Let us explain to you what this new lens will mean to you.

WALTER I. SEYMOUR, Optician
219 Story Bldg., Sixth and Broadway.

ED TO FAIL AGAIN.

atisfied with previous setbacks, tro
m San Francisco have again approac
ar men of this city with a view to ty
i trolley system. They use the same
hat they want to improve the condi
h the men labor, but the street car
o be a false plea and are perfectly
nion men from the north desire to m
f them.

ry of recent years has shown that st
in the United States are almost inv
panied by bloodshed and lawbreaking
character. Not infrequently the m
illed out and much expense borne by
the trouble occurred.

there is no danger of anything of
Los Angeles, for there will be no st
ime again union bosses have tried to
e on the street railway workers of
each occasion they were rebuked.
men of this city are better off tha
ed to a union. They do not have to
an organization whose officers fatten
e of the wages of their less fortu
, the men in other cities who are
of the labor grafters.

there is no earthly reason for either
strike here. The men are better tre
city where a union exists and they
od, if not better wages, than simil
en in any union city in the land.
om San Francisco will quickly find
will have no greater success than th
before them.

EMARKS BY THE STAFF.

Miss McFlimsey's Agreement.

ement of Lissner to support at the
regular Republicans as were
primaries, if the regulars who were
would support the L.-R. successful
now construed by Lissner as
construed her promise to marry:

of engagement, you see,
inding on you, but not binding on me.

Wool—Whine.

ATIC, Goo-Goo, L.-R., any politics,
can Tommy, represents by his
California products, wool and wine.
rying to pull over the eyes of the
ond he will spell, after election, with
a as the second letter.

Fried Mutton Chops.

m demanded sunlight and air and
n a dark, close room to sleep in.
manded fresh vegetables and she
chops fried in lard. His natur
ction and she batted him over the
ned "God Bless Our Home." No w
d for a divorce.

Trying to Get a Good One.

OY, nee Murphy, nee Stewart,
three times married without any
owhood, either grass or square
of her last spouse in charging her
e excuse is that she wanted a
ying to get a good one.

What a Relief.

eaven, we at last have a national
or the Democratic victory in
he did it, with his little Bostec

Not a Family Man.

BERNARD-VAUGHN, the
th the quick tongue, noted in
acks on the vices and follies of
talking of race suicide in France.
d a change of the present
Egalité, Maternité." Let us
hat the famous priest is unmarried
only in name.

His Cheerful Greeting.

EET, a brave man who is trying to
hakespeare's plays, has just come
on with the cheerful announcement
to start a dramatic school in New
ctors English. He fears that if
e to revisit the earth and stray
re one of his plays was being give
able to understand himself. If
d by some of the traveling
ar here is anything like that of
it is probable that Ben is correct.

Different Kinds of Mules.

CLARK says if he's elected Speak
House of Representatives he will
Missouri mules down Pennsylvania
will be easy compared to the
have inside the House.

The Revised Version.

ODY is familiar with the pathetic
"My wife having left my bed
A happy man in Wilkesbarre, Pa.
mental in causing his wife to give
The latter warns people not to
band and declares she will not pay
contract, as he has left her board
d with him. The woman is glad to
to her advertisement, "I shall cont
rent and to keep up my table
and having one less to feed I will
think, if I say in better style

Advantages of Egotism.

this to be said in favor of egotism,
more politely designated, self-appr
may not take you at your estimat
they will be sure to accept any
mate that you may make.

Lissner's Treachery.

any L.-R. candidate who is not on
date really blame Lissner for
n't help it. As the coon song re
zb, you may scrub, you may put

will be nigger 'till he dies."

CLE WALT, WARBLER.

CLE WALT MASON OF EMPORIA.

Where Grows the Sunflower.

s come and raise a riot because
and pie; they say I'll have to
I'll curl up some day and die.
that's rather hectic," in gloomy
ay; "moreover you are apoplectic
on prairie hay. Rich grub will
t it—it's brought you to an evil
wise you'll surely beat it out to
re eat grass." This is a dismal
when one who has the prize of
inner works with cabbage and
ey ache. The Weary Willie in
nickel in his jeans, stands starv
a pity!—before the baker's
the cakes piled up in hummocks,
ghnuts and the bread, but they
egs' stomachs, and Willie wha
His lot, you'll say, is not delig
e lower depths of woe; but I con
frightful to have a pocket ful
ve all kinds of cast-iron nickels
ors come and say: "You'll ha
and pickles, and beets and squash
y!"

...ht, 1910, by George Matthew Adams.

You Wear Glasses?

wear glasses for seeing a dist
n additional pair for reading, the
lens that will answer both pur
ass means an inestimable relief
ing annoyance of changing from
s to another, or being continua
he old style two-in-one glass.
disfiguring, but positively
is perhaps only a shade better
is perfection of two sights in a
n sought for ages, but not
been accomplished. Let me
this new lens will mean to you
TER I. SEYMOUR, Optician,
., Sixth and Broadway.

The Lancer.

HT, no Clarice or Mathilde, or whatever your charming name is, since you ask it on violet paper a monogram, I'll have to admit

considered as an able, two-handed en with executive ability, "steam," rsiveness and cold, hard commer- judgment, I have a very high ect for the American girl (of whom very tired of hearing.)

e has the enormous business ad- tage of being entirely unfeminine. nistine softness is the rock upon ch so many men go down.

t as a charmer I can't see her ll. Being in the business of meet- people, I can count on the fingers two hands all the women of real m I have met.

very one realizes by this time that ible bunk about the raving beauty the American girl is a little idea originated with the American It's a tribute to her ingenuity shrewdness.

I were in a foreign country, and e asked to describe the American I should say she is very smart rather plain.

have only to refer you to any beach where you see the "girl" h her beauty unassisted. I sat on beach at Redondo Beach one day week and counted twenty-five dsome young men; but there n't but one even passably good- ing girl.

haven't a doubt in the world, how- , that the one girl could outgen- and outmaneuver twenty-five god-like young male s in any kind of game of war or ess war, literally. There is noth- amazing to me in the career of ne d'Arc. My experience is that the ge woman has not only more gen- sity, but more cold physical cour- than the average man. An army omen could simply sweep the . That they haven't physical en- ance is an old fogy idea exploded ago. There never has been a t disaster, like a shipwreck, that men didn't die first of fatigue exposure.

ell, little American girlie (five feet in your stockings,) as a pro- ional beauty I shall have to slip you that you don't register, but a professional anything else you the gold badge.

Bathing Suits.

ell, I don't know about these di- ve bathing suits.

must confess that their candor s my breath away. But I dare that my breath will gradually e back.

girl can't swim wrapped up in a ; there are very few men who d swim in a girl's ordinary bath- suit. And certainly the girl who ns and dives is a vast improve- t on the girl who used to squeal er her ankles. After all, girls criticised, no matter what they o they might as well wear what like. The opinions of people with ng better to do than to criti- their bathing suits don't matter, .

It depends very largely upon the girl. Little Miss Eleanor Sears, the Boston heiress, used to go in swimming at Coronado in a man's bathing suit, but nothing could have been more innocent or charming than the boyish abandon with which she did as she pleased. Miss Sears was a lot less suggestive in her polo riding breeches than most women are in skirts.

* * *

The Great Mr. Hearst.

I am anxiously waiting to hear that Mr. Hearst shot the bull at the Mexican picnic. I am only surprised that he has withheld the tidings so long; the modesty of that man must be a dreadful handicap to him.

I knew, of course, from the Examiner, that Mr. Hearst was the real builder of the Panama Canal; that he started the insurgent movement; convicted the Beef Trust, and stopped the San Francisco earthquake; but I confess to being a little staggered at reading an editorial the other morning announcing that the Los Angeles Examiner had brought about the Democratic victory in Maine!

What a busy man Mr. Hearst must be!

* * *

The Statistical Parson.

From the male person with statistics good Lord deliver us!

Never do I start a heart-rending story about the dying out of the Indians that some man with a fat neck does not bob up with a government report showing that there are 15,000 more Indians than when Columbus discovered America.

My best stories about the emigrant poor are always knocked breathless in the middle by somebody with a consular report.

Whenever I see a man with a red neck talking at a café table to a group who look like chickens in a rainstorm, I know that he has just spoiled everything by leveling statistics at their heads.

I don't know why men with statistics always have fat necks; but the fact is they do.

* * *

"Him."

Oh, what a blessing is matrimony! I see women spending the afternoon getting ready for "him" to come home for dinner. They put in all their rats and squint sidewise into the mirror to see the powder hit the right spot; they study menu like a chef and broil over cookstoves and weep with disappointment when "his" dinner fails.

They tell with a voice of finality that "he" says so and so, and that he likes so and so, and he intends to do thus and so. She gets you so excited that you wait with trembling eagerness to meet this god. At last "he" comes home, and you see that the great "Him" is a wretched little, obscure, unnecessary, inefficient person who works at the other end of your own counter, but whom you had forgotten.

Oh, kind Heaven, keep our wives from finding us out!

If every wife should, overnight, be sent the power to see her husband as he really is!

Wow!

RDETTE AT THE BAT.

XIX.

"Let Not Man Put Asunder."

n the stately service of the r book, reads, and from the lips hearts of the man and woman altar speaks one of the solemn- and most binding vows with which two lives can bind themselves. God All-Seeing is called to be a wit- to the truth, given "in the face of company" of human eyewitnesses. nly, earnestly, openly, the man woman promise to live together God's holy ordinance, in the holy of matrimony, "so long as they shall live." No oath in the courts men can be so binding. For there ersons is sworn to tell the truth e case now before him. After deliberns he is at liberty to go and lie as fast as he talks, if he minded. A soldier's oath of al- ce is for three or five years, "or ng the war," it used to run. After rm of enlistment has expired, he to become "a Roosian, a French- or a Prussian, or an Eye-tal-i-an," please him.

the vow at the matrimonial al- dges man and woman "to have hold" each other, "forsaking all ," mutually to love, comfort and "till death us do part."

the proportion of divorces to mar- in the United States is some- fearful. In Los Angeles county reached one divorce case to ev- r marriages, and about one di- in every five marriages. More one-half the divorces in Cali- are granted on the ground of or failure to provide. Nearly fourths of the cases are brought wife. In about 90 per cent. of ases there is no appearance in by the defendant. If either wife band wants a divorce, it is easy a decree, affirming that "what th joined together," any old di- court can put asunder without rying.

t is the good of an oath, then? is a contract worth, anyhow? much respect has a man for his or a woman for her plighted

man will deliberately perjure "in the sight of God, and in of these witnesses," how can ect men to esteem his word any ghly than he holds it himself? John Howard Payne said of the which he found to be the only any in the consulate at Algiers, might be said of the records of divorce courts, they are greasy co-perjuries. And there seems to human law which can send a to the penitentiary for the crime swearing his own honor. If, as ccurs in court he should swear matter of a beer saloon license, mething like that, something of importance affecting the peace dignity of the sovereign State of rnia, he may be severely pun- for his perjury.

when he lies to his own soul; he calls the Almighty to witness oath, he may trample on his vow, ng his broken word into the of infinite Truth with a laugh of ace. Nobody can gainsh him but and he isn't afraid of Him. Not

the sanctity of the marriage ed wholly in the faithful hearts the man" and "this woman." t event makes the troth-plight a ter, holier, more sacred than human pledge. For there is punishment held in reserve for olation of a vow that binds a state even to a religious order. But e no penal clause attached to the age vow. Nothing so human or ak as a threat of punishment in of its violation. It is a vow of the plight-troth of the Supreme himself, or, if he be too ... that, or too coarse to feel ... unearthed in his perjury, happy as the beast that has escaped the goad.

But it is a cheerful truth that the majority of men and women in the United States are truthful and honorable. In every four marriages in our own county, three hold faithful and true. In a county or state election a majority of three to one would send every triumphant flag to the masthead, and the shouts of the victors to the skies. And it should be a cause of congratulation that three-fourths of our marriages bind together in the silken bonds of love and the steel hoops of fidelity the true hearts of faithful men and loyal women. We will keep on hoping for the good time coming when all men and women will hold the marriage vow as binding in honor as a promissory note for $17.23.

The majority—the large majority of matrimonial unions are "happy marriages." The appalling proportions of the divorce evil are not underestimated, but it must always be remembered they are in the minority, and like all minorities, make more noise than the greater multitude.

A man living in a happy home, with the wife of his choice beside him; the children playing about them; the home a daily refuge from weariness and care, does not ascend to the house top evening by evening and chant his happiness to the neighborhood. He just lives it, and everybody on the block knows they are a happy family.

But the man whose home is a bedlam, takes not only the neighborhood but the community into his confidence. He rushes into the scandal and publicity of a divorce court. His picture and the portrait of his wife appear in the papers. When they fight over the possession of the children, the pictures of the unhappy innocents also illustrate the story of the day. If the case is one of peculiarly salacious interest, the courtroom is crowded with the degenerates whose pastime, and principal occupation, it is to attend divorce trials. It sounds as though everybody in California was getting a divorce. And when the list of co-respondents on both sides is printed, it seems that the "apparent" might to be the real fact. But in truth it is only one marriage that is being dissolved. And when it appears a little later that both parties have been engaged to waiting fiances, we know that it is a union that should never have been solemnized. The solemn injunction of the officiating clergyman for the confession of any impediment to the marriage nad been unheeded. Men and women do not go wrong so suddenly as all that.

One remedy for the divorce evil is the more thoughtful, conscientious marriage. Legislation can make it more difficult for dissatisfied parties to ootain divorces. But it can't make the man faithful nor the woman loyal. All true "reforms" are individual. The simultaneous conversion of one hundred people at a revival is questioned by the thoughtful. And that of three thousand would provoke emphatic incredulity. Pentecost happened once, really and truly. It will never happen again, unless God exhausts His originality and has no new thing left for humanity. And He has never repeated Himself yet. So legislation that regulates the outward conduct of a whole State, may not touch the life of the individual at all. "Marriage is commended by St. Paul to be honorable among all men." And if the contracting parties would only pay more thoughtful and reverent attention to the next clause in the service, "and therefore is not by any to be entered into unadvisedly or lightly; but reverently, discreetly, advisedly and in the fear of God," the divorce scandal would largely be remedied without the aid of legislation.

But with certain types of justices of the peace and ministers haunting the Courthouse, lying in ambush for the applicants who come for marriage licenses, employing "runners" to drum up their trade, making marriage something like a trip on a "pay-as-you-enter" car, marrying divorcees, minors, runaways, as though the issuing of a license by the County Clerk was mandatory upon the nearest preacher or justice to marry the parties just licensed—which it is not at all—small wonder that in every four or five marriages the mismated strangers, husband and wife grow a-weary of each other, as they become acquainted, and seek relief from the rankling shackles of matrimony at the hands of the divorce court.

There are six grounds for divorce in California. There is said to be but one scriptural cause for divorce. Strictly speaking there is none. For the scriptural cause is given as adultery. Under the Mosaic law the punishment for adultery was death. And the death of the adulterer set the innocent wife or husband free.

Investors on the Lookout for Investments.

We inaugurate the enterprise to manufacture by patented process, hard rubber goods, of which millions of dollars worth are used annually at thirty per cent, savings, which is a great factor towards dividends. Write for prospectus. United States Rubber Company, S. A. Apartado 130, Torreon, Mexico.

HF THE MARK OF GOOD CLOTHES KNOW US FOR BEST VALUES



"Sampeck" CLOTHES FOR BOYS "Sampeck"

Your boy wants the same perfect fit and style in HIS Clothes that his father wants in his own garments.

We sell "Sampeck" Clothes for Boys—and are exclusive distributors of this famous brand in Los Angeles.

If you want the best, by all means come here and secure these good clothes. They are "right" in every way, and the prices we ask for them are equally "right," as you will agree.

Our Boys' Department is the best equipped of any on the Pacific Coast. We have Boys' Suits priced as low as $3.50 for Knicker Suits, and as high as $20—the best at every price.

Boys' Shoes, too—and everything that the Boy wears. If you cannot come with him conveniently, just SEND him—you can safely do this.

We fill Mail Orders. Send for our elaborate Mail Order Catalogue.

Harris & Frank
Outfitters for Men, Women, Boys and Girls
437-439-441-443 SOUTH SPRING

DRUGS of VALUE at prices That Mean Saving

When you trade here, you are sure of getting what you want, when you want it. You are sure of saving money. You are sure of getting pure drugs, full measure and satisfaction.

A Special
50-cent Value for
25c

Your choice of Melbaline - Peroxide or Euthymol tooth paste or Calder's Tooth Wash—25c worth. Your choice of any 25c tooth brush in the store.

Both for 25c

Every Day Low Prices

10c Williams' Shaving Soap	5c
25c Allcock's Plasters, 2 for	25c
25c Bromo-Quinine	15c
25c Miles Pain Pills	18c
25c Colgate's Shaving Pdr.	18c
25c Bromo-Seltzer	19c
25c Listerine	19c
35c Castoria	25c
50c Java Rice Powder	33c
50c La Blache Powder	33c
50c Mellin's Food	35c
50c Danderine	35c
50c Hepatica	38c
50c Listerine	39c
75c Mellin's Food	55c
$1.00 S. S. S.	73c
$1.00 Peruna	75c

KANT-STOOP Shoulder Brace
For the boy or girl in school. All sizes, men's, women's, children's.
$1 and $1.25

Off Vaughn Drug Co.
362 SOUTH SPRING, CORNER FOURTH

J. W. Robinson Company
Boston Dry Goods Store

Our big adv. in the Society Section tells of some remarkable values in Undermuslins.

Greatest Silk Petticoat Sale of the Season being arranged for Wednesday. See Tuesday's papers for particulars.

Paris Hats

Among the many strikingly handsome millinery creations now here—but not to be shown until the United Fashion Show, which begins a week from tomorrow—is a large French hat of black hatters' plush faced with American beauty velvet and trimmed with two large French plumes in the gorgeous American beauty shade worked out in two-toned effect. Ninety dollars.

$7.50 to $12.50 Bags $5.00

Over three hundred new black leather hand-bags; real seal, goat seal, walrus and cow-hide grain leathers; 9 to 12-inch frames, gilt and German silver mountings. Moire silk and leather linings. $7.50 to $12.50 values. $5.
(Facing Main Entrance)

New Corsets

'Tisn't wise to have a new gown fitted over an old corset; no matter what your figure may be, no matter what your price-limit may be, this Corset Dept. is equipped to meet your needs—nine of the best known makes produced in America are here to choose from. And we have all the new models in each brand.



The "Gossard" Corsets. They lace in front—$3.50 to $22.50.
"Delice" Corsets, $5.00 to $16.50.
"Bon Ton" Corsets, $3.00 to $13.50.
"Nemo" Corsets, $3.50 to $5.00.
"Royal Worcester" Corsets, $1.00 to $3.00.
"Kabo" Corsets, $1.00 to $3.50.
"Le Reve" Corsets, $3.50 to $10.00.
"P. D." Corsets, $3.50 to $7.50.
"C. B." Corsets, $1.00 to $5.00.
(Main Floor, rear)

Women's Silk Hosiery

Tomorrow our best-selling line of $2.00 black silk stockings may be had at $1.50 a pair; some all silk some with lisle soles.



Summer shirts and underwear at reductions which should induce you to anticipate NEXT summer's needs.

Men's 75c French Balbriggan shirts and drawers (Bon Bon Brand) on sale at, each..... 50c
Men's 50c Balbriggan mesh underwear on sale at, garment..... 35c
Men's $1.00 Balbriggan Union Suits on sale at..... 75c
Odds and ends of Summer Athletic undergarments, 50c to $1.00 goods—on sale at..... 35c
Men's Pleated White Shirts, with attached or detached cuffs—regularly $1—on sale at..... 75c
Men's $1.50 and $2.00 Soft Turnback Cuff Shirts of Soisette and Madras—on sale at..... $1.10
Men's $1.50 Pajamas of Madras and Percale,—on sale at..... $1.10

J. W. ROBINSON CO.
235-239 S. Broadway 234-244 S. Hill St.

Buy Shares in an Honest Concern With a Proven Asset

THE ATLANTA OIL COMPANY

No Water in Its Stock Nor Gamble in Its Shares

SIX BILLION BARRELS of petroleum in proven oil areas in California are yet awaiting extraction, according to estimates of the U. S. Government that assigns a life of 120 years to the field. But 3 barrels out of every 60 available, or 5 per cent., has been produced, leaving 95 per cent. yet in the ground.

This 5 per cent., or 300,000,000 barrels produced in 39 years brought $220,000,000 at the wells, of which amount 27.5 per cent., or in round numbers, $50,00,000 has been paid in dividends. At present prices at the well SIX BILLION barrels of oil is worth THREE BILLION dollars, and with the past as a measure this means seven hundred and twenty-five million dollars available in the 120 years of oil field life, as dividends for investors.

THE ATLANTA OIL COMPANY has its share of this, its ground being proven oil land. It has an honest directorate and management that paid cash for their stock. Every share of the capitalization not sold for cash is in the treasury. We consider it a safe investment that will early yield large returns. Get its prospectus, written and edited by an oil authority.

J. E. LEVI, Fiscal Agent
411 SOUTH MAIN STREET LOS ANGELES, CAL.

Special Excursion Fares
Account
Pacific Coast Electrical Exposition
A Spectacular, Scientific and Educational Event
To Be Held at San Francisco, Sept. 17 to 24
$18.70 Round Trip From Los Angeles

Round trip tickets will be sold daily until Sept. 24th, on receipt certificate plan, from all points in California, at one and one-third fare for round trip. Certificates to be honored for return Sept. 17 to 27, inclusive.

Get Full Particulars Now
Southern Pacific
Los Angeles Offices—600 So. Spring St., and Arcade Station, Fifth and Central Avenue.
Pasadena Office—148 East Colorado Street.

DRUMMER'S SAMPLE SHOE SALE
Philadelphia Shoe Co.
624 SO. SPRING STREET, L. A.

Just Arrived 7000 Pairs Sample Shoes to be sold for Less Than Manufacturers' Cost

This lot includes the finest makes, Hamilton Brown, Roberts, Johnson & Rand, St. Louis; Zeigler Bros., Philadelphia; Douglas, Walkover, Burt & Packard correct shape, all styles in men's, women's and children's Elkskin shoes, boys' bicycle Elks, John Adams, Deiser Bros., and most any make one can desire. Call and be convinced, no trouble to show goods. Thousands of continued customers of Los Angeles testify to the merits of our methods, which are not used by any other merchant in the city of Los Angeles. Our shoes are warranted. Give us a trial, save money and we will stand back of every pair. Open every evening until 8 p.m. Saturday until 10 p.m.

WE POSITIVELY CAN FIT ALL FEET

PRICES

$2.00 Samples	$1.45	$4.00 Samples	$2.95
3.00 Samples	1.95	5.00 Samples	3.45
3.50 Samples	2.45	$6 and $7 Samples	3.95

800 Custom Made Elk Skin Shoes $2.95

We Manufacture our own Elk Skin Shoes. | Present This Poster and We Will Pay Your Car Fare.

CALL ON US WITHOUT DELAY

624 South Spring Street
Be Sure and Get in the Right Store

$5
10 YEARS GUARANTEE
For An Extra Heavy Gold Crown or for
Solid Gold Bridgework

This work is performed by a man who has earned the reputation of being the greatest specialist in his line who ever came out of New York. His years of experience and his almost innumerable successful treatments give us the right to ask you to let him help you.

He is, despite his great knowledge, only one of the many experts who use all their skill for the patients of these offices. Every dentist on our big staff is a graduate of mature years, and wide practice, for it is only by obtaining the greatest dental experts that we are able o guarantee in writing, for ten years, every bit of work that we do. We guarantee it to be painless and to give you absolute satisfaction.

References, Citizens' National Bank and Parmelee-Dohrmann.

Extract letter from Young Women's Christian Association, 251-255 South Hill street:

Yale Dentists:

Gentlemen—The writer had the opportunity to send you two patients who were well pleased with your work and prices, and we hope that you will derive much benefit from our association.

Yours truly, (Signed) MAE JONES CROWE.

Yale Dentists
Sundays 9 to 12 444 S. Broadway Phone F-3544

Piano Introduction Sale
A Rare Opportunity

Every piano in the house is reduced 20 per cent. in price for the balance of September. Come early and select your piano. Terms to suit. Most complete stock of high-grade pianos in the city.

JOHNSTON'S
Piano and Music House
415 South Main Street

IN THE PUBLIC SERVICE.

SUMMARY OF THE DAY.

The Mayor will go slow with his consolidation plans until a perfect organization has been formed.

Judge Rives yesterday approved the employment of five attorneys to represent Beatrice Anita Turnbull, known as Beatrice Anita Baldwin, in her litigation to establish her rights as a daughter of "Lucky" Baldwin. Compensation will be fixed by the courts.

Fanny Briggs Carr King yesterday brought a sensational action for divorce against Morris A. King, alleging extreme cruelty.

A criminal trial jury was drawn in Judge Davis's court yesterday, for service beginning April 3.

H. Smith, the union laborite convicted of picketing by a jury in Police Judge Chambers's court Friday, was given a straight jail sentence of thirty days yesterday.

Vorrath and Nau, the young men charged with the robbery of the Scoapiro store on North Main street, were brought into the Police Court yesterday for their preliminary examination. After a half-day of testimony, the hearing was continued to Monday.

S. R. Stone, charged with stealing a half-dozen picture post cards, was sent to jail for sixty days yesterday; it was shown that he is a chronic petty thief.

AT THE CITY HALL.

CLEAR WAY FOR CITY MERGER.

MAYOR WILL GO SLOW WITH CONSOLIDATION PLANS.

Has Assurance of Support by Colleagues in Officialdom and Many Offers of Assistance from Surrounding Municipalities, But Wants to Avoid Dangers.

Careful preliminary work will be done before the Mayor issues his call for a conference to further consolidation of city and county government. He said yesterday that his advisers have reached the conclusion that the desired end cannot be reached without a thorough organization of the progressive elements. This is because of the opposition of numerous office holders who fear that consolidation will mean the elimination of many political hopes.

For this reason the Mayor will move cautiously in his initiative and it may be several weeks before his plan of organization is developed. This is regarded as wise by many, particularly the members of the city administration, who fear that any precipitate action might reduce consolidation to a campaign activity that would retard rather than advance the effort.

It is regarded as purely a question of civic economy and without any relation to the present campaign issues and therefore should not be mixed with them.

The Mayor is already receiving many assurances from officials and large taxpayers in out-of-town municipalities commending him for his initiative movement. Among them was a letter from A. R. Fraser of Ocean Park, one of the heaviest taxpayers of the beach city, offering his services, "as far as they may be needed," to bring about a successful organization.

"Mr. Fraser is just the kind of a man I want to help," said the Mayor. "He is public-spirited and believes in the future of a broader and greater Los Angeles."

Seven members of the City Council have assured the Mayor of their hearty support of the consolidation plan and the Pasadena Civic Association, which is said to represent 3000 voters of the Crown City, has also offered coöperation. Pasadena has a water problem and the Civic Association believes it may be best solved by consolidation and sharing the Owens River supply.

But independent of the great advantages to be gained by the water, power and harbor projects of the larger city, the surrounding municipalities will gain a single tax rate and a single set of administrative officers. In other populous counties where there is partial or whole consolidation taxpayers find the arrangements cheap and convenient. In some cities that County Treasurer, Auditor and Assessor are ex-officio, the same officers for the city and school department. Taxpayers appreciate such an arrangement especially when they can go to one office once a year and settle all their bills for all public purposes.

There is no definite plan proposed. None active in preparing for the consolidation campaign will be committed to any one plan, but each is certain that the principle of "home rule" as preserved under the borough system must be included. Each municipality will have control of its domestic affairs just as it has now, but, in the affairs that affect all municipalities and rural districts alike, the general government will have control. How to make such a new system definite and efficient is to be the work of the conferees and a result is not expected for months. It is hoped to complete the plans in time for ratification by the Assembly next year. As there are nearly six months in which to thrash out the details the Mayor believes a prudential delay of a few weeks in arranging preliminaries will be a real benefit.

PIEDMONT PARK.

MEETING TO DISCUSS IT.

To promote the scheme for acquiring Piedmont Park under the district assessment plan a meeting will be held by the Highland Park Protective League and the Garvanza Improvement Association at Woods Hall on Pasadena avenue, near Avenue 57, tomorrow night. Rev. Dana W. Bartlett and Guy W. Eddie will be the speakers and all property owners are invited to attend.

The improvement is the first started under the park district assessment law and the announcement of the two associations calling the meeting states:

"The proposed park is to extend on either side of the Santa Fé Railroad from Avenue 58 to Avenue 61, then take in the county property, block "J," and all the land on the south side of Piedmont avenue from Avenue 61 to Pasadena avenue; all the land back of the Hotel Villa, for a sunken garden; and the large curve along the Salt Lake track for a beautiful plaza. Such a park, with walkways, playground, terraces, fountains, shrubbery, trees and flowers—together with the other big improvements planned for this part of the city—the Arroyo bridge, Pasadena avenue boulevard, good roads, will advance the interest of Highland Park and Garvanza over ten years, and make it one of the most delightful and beautiful residential districts in the city.

"The estimated cost for acquiring this land for park purposes, at the highest possible prices, will range from $25 to $40, for a fifty-foot lot adjacent to the park; to $5, for a fifty-foot lot if the extreme limit of the assessed district, and will add thousands of dollars to the valuation of property in all the territory.

"This is the first effort under the new State law to condemn city property for park purposes, and improvement to every part of Garvanza and Highland Park is so great that no effort should be spared in working for its success; besides, the elimination of the unsightly surroundings along the Santa Fé, which so unfavorably impresses the tourist and visitor to the Angel City."

BILLBOARD BOOST.

COUNTRY WIDE PUBLICITY.

A chance to boost Los Angeles by a campaign of publicity on billboards was offered Mayor Alexander yesterday by Thomas H. B. Varney. Considering the attitude of the present administration toward billboards the offer was received rather dubiously.

Varney proposes that 5000 stands, ten feet by twenty, be spread throughout the United States at an expense of about $25,000 and he advises the Mayor that "we are so thoroughly prepared" that the contract for the whole scheme can be executed right here in Los Angeles.

Varney calls attention to the similar contracts of the well-known advertisers, many of them on a larger and more expensive scale and says that it pays.

When the six-foot high billboard ordinance was passed by the present Good Government Council it was made inoperative until October 1, 1911, in order that the rest of the world would be able to cut its bill stands down to the Los Angeles basis. It is felt that if the city made a contract for ten-foot stands it would be nullifying its work in "reform."

The Mayor has not answered the communication.

Bridge Street Lost?

A portion of Bridge street, south and west of Brooklyn avenue has become unattached, officially, to any particular street by reason of the construction of the Macy-street bridge over the Arroyo de la Esposas and the changing of Brooklyn avenue. Property owners near by have asked the Council to attach the lost part of old Bridge street to Aliso street, of which it forms a continuation, and call it Aliso street.

Want Electric Signs.

A petition signed by A. F. Rosenheim and thirty leading architects of the city has been filed with the Council asking the amendment of the building ordinance so that "open work" electric signs, thirty feet in height may be put on buildings, with at least six feet clearance under them for the convenience of firemen. It is declared that such an arrangement will eliminate any fire menace.

AT THE COURTHOUSE.

LAWYERS SEEK BALDWIN COIN.

TO HANDLE CLAIMANT'S CASE ON CONTINGENT FEE.

Contract Provides Attorneys Shall Get Half of All Money Received, But Court Declines to Sanction Such Arrangement—Costs Will Be Provided for by Counselors.

A quinette of attorneys agreed in open court yesterday to finance the claim of Beatrice Anita Baldwin, better known as Beatrice Anita Turnbull, late of Boston, in her fight to secure recognition as a daughter of the late E. J. ("Lucky") Baldwin.

The attorneys are Walter B. Grant of Boston, Walter L. McCorkle of New York, Hutton & Williams and Isidore B. Dockweiler of this city. Under the proposed arrangement these attorneys are to pay all of the costs arising out of the litigation, but neither Leo J. Maguire, guardian of Miss Turnbull, nor the young claimant herself are to be vested with authority to incur any costs.

The agreement, signed by the attorneys named, Miss Turnbull, and her mother, Lillian Ashton Turnbull, was presented to Judge Rives yesterday, and the court was asked to approve the employment of these gentlemen in all litigation in probate or equity. This was done, but one of the important features of the contract was not approved. The contract provided that these atorneys were to have one-half of all money received from the Baldwin estate, either as the result of litigation or compromise. This was changed by the judge so that the matter of the compensation will be left to the future action of the court.

The petition recited the appointment of Leo J. Maguire as guardian of Miss Turnbull, together with the allegation that the latter is the lawful daughter of Elias Jackson Baldwin, and as such entiled to her share in his estate. It is further declared that the claim of the petitioner has been rejected by the executor of the Baldwin estate, and it is necessary to resort to the law to secure what she considers her rights.

It is understood that the claims of Miss Turnbull will soon be officially presented to the court. So far, nothing has been done beyond the appointment of Leo J. Maguire as guardian.

The allegation of Miss Turnbull is not seriously considered by either H. A. Unruh, executor of the Baldwin estate, or Bradner W. Lee, attorney for the executor. Unruh says the question of the relationship of Baldwin and Miss Turnbull was determined long since.

WILL PROBATED.

FRIENDS ARE REMEMBERED.

The will of Ida E. Warfield, disposing of property valued at $10,000, was filed in the Probate Court yesterday. Miss E. A. Warner and Mrs. Hite Wickizer of Santa Monica are remembered with bequests of $100 each. Katie Jones, Clifton Springs, N. Y.; Mrs. Addie Pessell, Los Angeles; Miss Frances A. Fisk, Newark, N. J.; Mrs. Ella V. Augur and Edward Augur, Los Angeles, and Eugene E. Warfield, Shortsville, N. Y., are given 1000 shares each of the Ria Antigua Mining Company.

The interest of the testator in property located in Merced county is willed to Eugene E. Warfield, who is also given the Third-street property in Santa Monica. To Edward Augur is willed the Navy-street property in Ocean Park.

Rev. James H. Lash of Pasadena is bequeathed $4300 to be devoted to benevolent objects. The balance of the estate goes to Mrs. Ella V. Augur.

CRIMINAL COURT JURY

VENIRE FOR TERM IS DRAWN.

The following trial jury for the term was drawn in Judge Davis's court yesterday, the venire being returnable, Monday, October 3.

A. B. Benton, J. O. Koepff, J. B. Murphy, R. D. George, F. B. Harbert, John Luckenbach, A. C. Bertram, W. M. Hamaker, C. T. Howland, J. B. Bilen, C. R. Smead, Charles Bartels, Max



Miss Beatrice Anita Turnbull,

or Beatrice Anita Baldwin, alleged daughter of "Lucky" Baldwin, and claimant for her share of his millions.

Schwad, B. F. Shaw, Fred W. Fisher, A. J. Daniels, A. F. M. Strong, E. O. Simons, John B. Cornwell, E. S. Shank, B. F. Nance, B. R. Miller, C. C. Nourse, James G. Warren, William Waddington, John E. Loomis, E. V. Dales, Lewis Ebinger, Stoddard Jess, J. B. Dawson and John W. Getz, Los Angeles; A. P. Kerckhoff, Covina; W. H. Chambers, W. R. Mattox, A. B. Yeaton, A. C. Quandt, E. J. Vawter, Jr., Howard Merrill, Jasper Thomasen, E. V. Dales, R. Wilson, Santa Monica; J. H. Woodworth, Charles A. Baldwin, K. N. Stevens, Fred Stein, J. F. Warwick, T. J. DeHuff, Leonard E. Collins, J. C. Cahill, L. P. Pritchard, B. B. Sheffield, William B. Clapp, H. C. Hotaling, W. C. Dent, Pasadena; James Hoffman, Glendale; Frank D. Hinsdale, Colegrove; W. T. Frazier, Huntington Park; John Hobbs, W. H. Bullis, Tropico; W. E. Aximan, N. Ledgerwood, Charles J. Adair, San Pedro; C. C. Cheney, Topanga; L. D. Ashton, G. P. Wegner, Neal Sorensen, Alhambra; John Franklin, El Monte; D. N. Towne, Gardena; Alexander R. Fraser, Ocean Park; Ralph McNees, Whittier; L. C. Tilghman, Big Rock Creek; C. H. Eberle, John Bartlett, Downey; Warren Story, Glendale; Cornelius Jansen, Highland Park; William Sexby, Perry; James A. Teal, Long Beach; G. H. Prince, Lankershim; A. A. White, Rivera.

COURTHOUSE NOTES.

BREVITIES MISCELLANEOUS.

WORKED IN THE MINE. An action was brought in the Superior Court yesterday by G. B. Ingles against Charles Ashton and Sam Clark, to recover $5281.65, alleged to be due for work performed in the Alameda Mine, near Ajo, Ariz., between October, 1908, and August, 1909.

INCORPORATIONS. Articles of incorporation were filed yesterday by the Condley-Crane Building Company, capital stock, $50,000, incorporators, Darrell Condley, Harvey Crane, J. P. Fleming, J. L. Fleming and M. J. Spencer, subscribed, $20,300; The Inglewood Club, incorporators, W. H. Keiso, Charles H. Eager, H. A. Putman, Albert O. Wright, H. H. Zilligilt, John Aerick and T. H. Bloodgood; The Sidney Heald Oil Company, capital stock, $3,000,000, incorporators, Thomas E. Gibbon, H. Edwin Moore, G. G. Gillette and Frank P. Peard.

PLEADS GUILTY. In Judge Davis's court, Ramon Wiley, charged with burglary, pleaded guilty to the information. He will be before the court for sentence Friday morning.

DAMAGE ACTION AGAINST THE CITY. The City of Los Angeles was made defendant in a suit begun by Harry C. Banbury and Hazel Dell Banbury, yesterday, in which the plaintiffs ask for a judgment of $500. It is alleged that the Banburys are owners of a lot at the corner of Mezler Drive and Downey avenue, and that the city has wrongfully entered upon the intersection of the two thoroughfares, rendering the Metzler Drive useless, and preventing the plaintiffs from entering and leaving their property. A bill for $500 for the alleged damage was presented to the City Council, but in September, 1909, the bill was rejected by that body.

THE INFERIOR COURTS.

PICKET GOES BEHIND BARS.

STRAIGHT JAIL SENTENCE IS SMITH'S PORTION.

Union Laborite Forced to Admit He Wilfully Violated the Law. Notice of Appeal Is Considered a Bluff—Vorrath and Nau Up for Preliminary Examination.

Thirty days in jail, straight, was the sentence meted out by Police Judge Chambers yesterday to H. Smith, convicted of picketing, by a jury in the Police Court Friday. Snyder, the San Francisco lawyer, who came to Los Angeles to show how to defend the laborite cases, filed notice of appeal, but Smith did not benefit much from this formality and soon began serving his time.

The defense had been made a farce by Deputy City Prosecutor Reeve and Attorney L. W. Jutten, associate counsel for the prosecution, who compelled Smith, on cross-examination, to tell the jury that he had gone to the works for the express purpose of picketing and that he had done this on his own responsibility.

The notice of appeal in Smith's case may be considered a bluff. Similar notices have been filed in other cases in which convictions were secured, but the appeals were abandoned with a simple sending up of the records in each case, and the sentences of Police Judge Williams, $50 or fifty days, remained unchanged.

ROBBERY IS REHEARSED.

CLERK TELLS OF GAGGING.

Peter Vorrath and Harry J. Nau, the young men charged with robbing the store of A. I. Schapiro, at No. 404 North Main street, August 3, were brought before Police Judge Chambers for their preliminary examination yesterday morning. So long drawn out was the testimony, and there were so many articles to be identified, that it was impossible to conclude the proceedings by noon and the hearing was continued to Monday morning.

K. I. Perelson, the aged clerk, who was bound and gagged in the store as a preliminary to the robbery, was the only witness heard—during the day. He positively identified both Nau and Vorrath and told how they had entered the store with the pretense that Vorrath wished to purchase a suit of clothes for Nau.

When they got behind a goods case, he said, they both caught him by the neck from behind and dragged him to the extreme rear of the store, where Nau beat him into unconsciousness, when he fought against the insertion of a gag in his mouth. The gag, a short piece of three-cornered moulding, with two cords tied to it, was introduced as evidence and identified by the witness.

Perelson also identified the watch and chain stolen from him and said he was also robbed of $65. The rest of the forenoon was taken up with the identification of a cash box and other property found in the river bed, and a suit case and quantity of jewelry carried by Nau when he was arrested in Chicago. Perelson said that when he recovered consciousness, he found he had been covered over with an oilcloth taken from the stock.

Vorrath and Nau studiously avoided looking at each other in court, the former only answering his attorney, George Pearson, in mono-syllables. The officers say, however, that, with all this studied ignorance of each other, the prisoners have made several attempts to exchange notes in the jail, or to talk with each other. The goods they are charged with having carried out of the Schapiro place were valued at $2500.

Vorrath is given a bad name by the police, who say that he served a term in an Illinois reformatory for horse stealing, following a conviction at Kankakee.

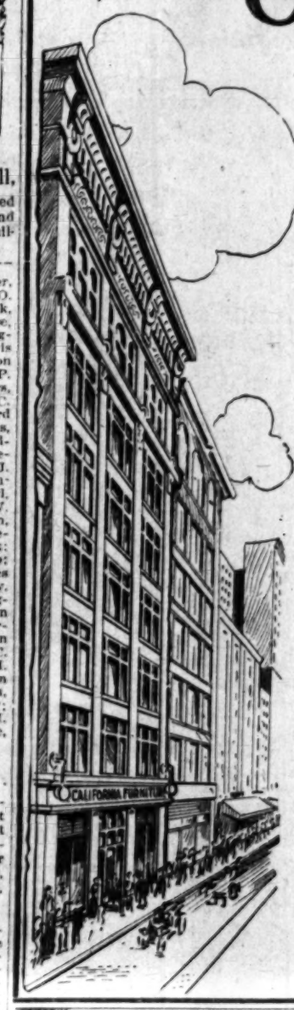
HER PRETTY FACE.

TWO SIDES TO THIS STORY.

A. Villalpondro, arrested on a charge of battery, told Police Judge

(Continued on Seventh Page.)

The "California's" New Home OPENS MONDAY.



¶ The California Furniture Company announces its removal to its new home at 644-646 Broadway, which is directly across the street from its past familiar location.

¶ The new store represents much thought, care and experience in the planning of every detail, and all that is best in modern architecture.

¶ It was built exclusively for the California Furniture Company and in the comforts and conveniences it affords patrons, and in its perfect adaptability to the requirements of a high class home furnishing institution—it stands second to none in this country.

¶ That all the public may become acquainted with our new store—

We Will Hold "Open House" All This Week

¶ We invite every home lover in Los Angeles to come. While those who desire to make purchases may do so—there will be absolutely no insistence to buy—and as is always the custom at the "California," visitors will receive every courtesy and attention—even though they have no intention or idea of buying.

¶ Every department of the entire establishment will be replete with the newest and most unusual home furnishing merchandise gatherable in America.

¶ Our buyers have all recently visited the most important Eastern markets—and have selected only such distinctive home furnishing needs as will meet the approval and requirements of a most discriminating public.

¶ Again we invite the whole city to come.

California Furniture Co.
BROADWAY NEAR SEVENTH 644 TO 646

WATER PIPE

$25,000 Worth New and Second Hand Wrought Iron Pipe Just Arrived From the East and Is Now Being Unloaded at Our Plant

We Are Offering Special Prices
To Save Handling This Pipe

We will fill your order on any size or amount of PIPE. Small orders will receive the same attention as large ones.
We carry a full line of Pipe fittings at reduced prices.

Cut this ad. out—bring or send to us and receive additional discount of 2 per cent.

Mail Orders Promptly Filled. Checks or Money Orders Received. Call and examine this pipe at the plant.

Merchant Pipe for Steam, Gas, Water

10,000	feet	¼-inch	Standard, at 1c per foot
10,000	feet	⅜-inch	Standard, at 1c per foot
25,000	feet	½-inch	Standard, at 2c per foot
36,000	feet	1-inch	Standard, at 4c per foot
20,000	feet	1¼-inch	Standard, at 5c per foot
30,000	feet	1½-inch	Standard, at 6c per foot
50,000	feet	2-inch	Standard, at 9c per foot
10,000	feet	2½-inch	Standard, at 15c per foot
15,800	feet	3-inch	Standard, at 18c per foot
15,000	feet	3½-inch	Standard, at 19c per foot
20,000	feet	4-inch	Standard, at 25c per foot
20,000	feet	5-inch	Standard, at 40c per foot
20,000	feet	6-inch	Standard, at 45c per foot

Telephone and Telegraph Poles

20,000 feet 3, 2½, 4-inch Pipe, cut to 18 or 20-foot joints, for poles, fitted up with cross arms for that purpose.

Water Pipe—Riveted Dipped Pipe

10,000	ft.	24-in. Riveted Pipe, dipped, good as new
10,000	ft.	12-in. Riveted Pipe, dipped, good as new, 10-gauge
20,000	ft.	10-in. Riveted Pipe, dipped, good as new, 12-gauge
10,000	ft.	8-in. Riveted Pipe, dipped, good as new, 14-gauge
10,000	ft.	6-in. Riveted Pipe, dipped, good as new, 16-gauge
10,000	ft.	4-in. Riveted Pipe, dipped, good as new, 16-gauge

20,000 feet of 14, 12, 10, 8, 6, 4-inch damaged riveted pipe, drain and culvert pipes for under streets, at reduced prices.

PHONE OR WRITE FOR PRICES.

Oil Well Casings

1,000	feet	10-inch Diamond B, X, 40-lb. Special Casing, good as new
1,000	feet	11¾-inch Casing, at
1,000	feet	9⅝-inch Casing, at
2,000	feet	7⅝-inch Casing, at
20,000	feet	5⅝-inch Casing, at
30,000	feet	4-inch Casing, at
20,000	feet	2½-inch Casing, at
20,000	feet	3½-inch Casing, at
25,000	feet	3-inch Casing, at
50,000	feet	2-inch Casing, at

Oil Well Line Pipe—1500 lb. Test

50,000	feet	6-inch Line Pipe, good as new, at
20,000	feet	4-inch Line Pipe, good as new, at
15,000	feet	3-inch Line Pipe, good as new, at
50,000	feet	2-inch Line Pipe, good as new, at

Adams Pipe Works, 2025 Bay Street F1917 Broadway 12

ALFALFA LAND

FREE WATER
--IN--

HARTLEY COLONY

Adjoining City Limits of Merced, Cal.
POPULATION 4000

Country life and independence—15 minutes from the city, and all its advantages. Mr. Homeseeker, don't look further. We have just what you want.

JOIN OUR

Tuesday, Sept. 13 Excursions Saturday, Sept. 17

See and be convinced. Call for information and our illustrated booklet. All things come to him who waits, but they come more quickly to him who hustles. Hustle NOW, and get in on the best land proposition being offered.

Easy Terms—Low Prices
Investigate at Once

Woods Land Co.

528 South Spring Street Main 9297, A3349

SHOES FOR MEN
HOLLANDER'S
428 SOUTH BROADWAY

HOMES
INVESTMENT BUILDING

CHICHESTER S
SOLD BY DRUGGISTS

BRADFORD BREA
THE CLEANES
SOLD IN LOS

w Home
AY.

nces its removal to its
h is directly across the

e and experience in the
in modern architecture.

Company and in the com-
perfect adaptability to the re-
n—it stands second to none

new store—

"Open
s Week

While those who desire
ly no insistence to buy—
tors will receive every cour-
n or idea of buying.
e replete with the newest
rable in America.
tant Eastern markets—and
eeds as will meet the ap-
blic.

niture Co.
o 646

PIPE

and Telegraph Poles
e, cut to 15 or 20-foot joints, for teleg
rms for that purpose.

—Riveted Dipped Pipe
dipped, good as new.....10c per
dipped, good as new, 10-gauge..35c per
dipped, good as new, 12-gauge..25c per
dipped, good as new, 14-gauge..22c per
dipped, good as new, 14-gauge..20c per
dipped, good as new, 16-gauge..16c per
, 6, 4-inch damaged riveted pipe, used
under streets, at reduced prices.
R WRITE FOR PRICES.

Well Casings
X. 40-lb. Special Casing.
.....$1.15 per
.....1.90 per
.....75c per
.....45c per
.....34c per
.....19c per
.....16c per
.....15c per
.....14c per
.....To per

e Pipe—1500 lb. Test
good as new, at.....45c per
good as new, at.....25c per
good as new, at.....20c per
good as new, at.....10c per

reet F1917 Broadway 126

FRENCH BRILLIANT DUNGOLA EXTRA
SHOES FOR MEN
HOLLANDER & FUNKE THE FAMILY BROS. STORE
426 SOUTH BROADWAY

HOMES
INVESTMENT BUILDING
1008-1009 W. 2d STORY BLOCK
SIXTH AND BROADWAY
HOMES

CHICHESTER S PI
THE DIAMOND BRAND
Ladies! Ask your Druggist for
Chi-ches-ter S-Pills
in Red and Gold metallic boxes, sealed with Blue Ribbon. Take no other. Refuse dangerous substitutions and imitations. At Druggists, or send 4c. in stamps for Particulars, Testimonials and "Relief for Ladies," in letter, by return Mail. Name Paper. 10,000 Testimonials. Sold by all Druggists Everywhere.
DIAMOND BRAND PILLS
SOLD BY DRUGGISTS E

BRADFORD
BREAD
THE CLEANEST
SOLD IN LOS ANGE

Lace & Embroidery Sale

98c
...Irish linen ...Beautiful hand ...awn work; ...erfs and table ...overs; also Bat-...enberg lace ...ieces; sizes 18 ...72 and 20x30 ...45x45 in. at 98c

50c & 75c Gloves.. 19c
Fine long silk and lisle gloves and short kid, lisle and chamois gloves, in a wide range of colors; regular 50c to $1 values; Sale Monday, 19c.

THE REAL BARGAIN CENTER OF LOS ANGELES
The 5th STREET Store
BROADWAY AT FIFTH ST.
MUSE, FARIS, WALKER CO.

Another Immense Purchase Below the Import Cost

Los Angeles' Great Lace and Embroidery Store Will Be Crowded Tomorrow.

THAT the 5th St. Store sells more lace and embroidery than any two stores in Los Angeles is common knowledge. With such a large outlet it is but natural that big dealers should look to and favor us when they have any special lots to dispose of. There are over 40,000 yards of high grade hand loom embroidery and fine lace included in this sale tomorrow.

15c to 25c Embroidery
10c
BEAUTIFUL baby sets in dainty ...all patterns; all ex-...isitely wrought; real ...nd-loom work; also ...ery cambric and ...ercloth embroidery ...r muslin dresses, ...derwear, etc. In ...idths 2 to 6 inches ...ctual 15c, 19c and ...values in this ...e tomorrow at.....

3000 Yards 10c Lace, 8 to 9
2c
ONE of the biggest features in this remarkable sale will be the lace value, between 8 and 9 tomorrow; try and be here when the doors open; match sets of edges and insertion in pretty new Val. ½ to 2 ins. wide. Splendid 10c qualities; thousands of yards at.....

50c, 75c and $1.00 Embroidery
25c
AN unexampled value in high grade snow white embroideries; widths 18 to 27 ins. Finest Swiss, nainsook and longcloth in rich new eyelet, blind and shadow patterns; all handloom work. Flouncing with bands to match; actual 50c, 75c and $1 value yard.....

19c, 25c and 50c Lace—Now 8 1-3c
8 1/3c
YOU have never bought finer lace at 8 1-3c yd. Vast assortment, 2 to 8-inch heavy cluny lace, bands and edges to match, white, cream and ecru. Also fine Val. edges and insertions and fancy cluny laces; 1 to 6 ins. wide. Values to 50c.....

35c St. Gall Embroidery
15c
REAL St. Gall finest hand loom work; edges and bands to match; also corset cover embroidery and dainty baby sets; widths 4 to 8 inches. Sheer cambric, Swiss and nainsook in scores of beautiful new patterns regular 35c values at.....

First Great Sale New Fall Apparel

Los Angeles "United Fashion Show" September 26-27-28

In preparation for this great event the 5th St. Store has gathered the most comprehensive assemblage of Autumn fashions in our history—Authentic and complete. Nothing has been overlooked that would tend to add interest to the occasion.

Wash Goods
Wh. & Col. Fabrics Reduced

12½c Dress Percales 7½c
Extensive line of pretty new patterns on black, blue and red grounds. 12½c grade Monday only 7½c.

12½c Gingham 7½c
Attractive dress ginghams; superior quality in the favored checked and striped patterns. Sale 7½c.

25c Dress Poplins 19c
Choice of Alice blue, tan, light and dark green, brown, salmon, blue, pink, gray, red, etc. Sale 19c.

15c Fancy Batiste 8⅓c
Dainty floral, neat striped and figured patterns in a great variety of colors and combinations. 12c value 8 1-3c.

15c Stripe Gingham 9c
Nurses' stripe gingham; in several sized stripes; fine durable quality.

35c Wh. Lawn 19c
Beautiful Persian lawn; fine soft white goods for waists or dresses. 35c grade 19c.

$1.20 Longcloth $1.19
12-yard bolt, kid finished, high grade longcloth; Monday only $1.19.

15c Wh. Waisting 8 1-3c
Sheer quality in neat striped and figured patterns; for waists or dresses; great bargain, 8 1-3c.

15c Wh. Lawn 8⅓c
27 inches wide; mill lengths; regular 15c white lawn only 8 1-3c yard.

Beautiful Suits, Charming Dresses, Skirts, Coats and Waists at Prices That Leave no Doubt As to the Wisdom of Buying Now



118 Handsome $16.50 & $19.50 Suits

Here is our first great sale of fall suits; $10 never before bought handsomer, more perfectly tailored or more carefully finished suits—in fact we bought them to sell for $16.50 and $19.50 but in this first Autumn Sale as an extra special feature we include them at $10.

$10

Suits of fine wool material, broadcloth, homespun and novelty effects in the approved weaves; coats 34 to 36 ins. in length; lined with superior quality satin; skirts gored and pleated; colors include navy, Copenhagen, wine, black, and brown. Sale price Monday only .....

$10

$22.50 Dresses---Wonderful at $14.48

$1448

The cut on the left portrays one of the handsome dresses included in this sale. It is made of soft, rich messaline in 1-piece style, with the new kimono sleeve; waist trimmed with silk braid and buttons; finished with silk belt and rosette. skirt in the modified hobble style so favored this season. Also included are dresses of fine taffeta silk, some as illustrated, others with wide flounce at bottom of skirt and new 1-piece dresses of all-wool French serge and broadcloth; colors include wine, castor, navy, black, brown, tan, gray, and mixtures; actual $22.50 values at $14.48.

$1448

$10.00 1-Piece Dresses $6.50

Another lot of smart new fall dresses; made of heavy mercerized poplin; 1-piece styles; waists with lace yokes finished with Gibson pleats and piping; modified hobble skirt with pleated flounce; colors pink, blue, black, navy and tan. $10 dresses Monday only, $6.50.

$22.50 Suits $16.50

Strictly high grade Autumn suits; fashioned of all wool material in the new cheviot weaves; strictly tailored, coats 36 ins. long, silk or satin lined; finished with velvet collar. Smart and stylish; regular $22.50 suits priced in this sale Monday at $16.50.

$6.50 Walking Skirts

New walking skirts of homespun, fine serge and panama; plain gored and plaited styles; well tailored; colors gray, green and blue and tan mixtures; smart Fall styles; big value at .....

$3.48

$15.00 New Long Coats

Remarkable saving on new Fall and winter coats; made of panama, storm and French serge, wide wale diagonals, Scotch cheviots and cashmeres; silk lined; black and colors, $15 values only

$10

$7.50 Skirts $5.00

Handsome all wool walking skirts, panamas, casimeres and serges; in smart strictly tailored styles; colors navy, blue, brown and black; $7.50 skirts only $5.

$3 Silk Waists $1.98

Pretty tailored styles in fine china silk; tucked front and sleeves; finished with tailored buttons; colors black, brown, light blue, navy, pink and gray; $3 waists $1.98.

$4 Wool Waists $2.48

Tailored styles, of fine soft all-wool batiste; with allover silk embroidered and tucked fronts; plain or lace trimmed many with tucked sleeves; sale only $2.48.

8 to 9 Only
No Phone Orders

25c Gingham Aprons 10c
Only 2 to a customer; women's waist aprons; fine quality gingham; finished with wide band. 25c value at 10c. 8 to 9 only.

7½c Dress Prints 4½c
Black, blue and light colors; splendid wearing quality. No phone orders. 8 to 9 only, 4½c.

30c Wash Goods 11c
A big assortment of high grade materials; white mercerized poplin and soisette for women's dresses or men's shirts; values to 30c. 8 to 9 at 11c.

12½c Silkoline 4½c
2 to 5-yard lengths; fine drapery silkoline, cretonne and scrim; in a wide variety of pretty patterns and colors; 12½c grade, 8 to 9, 4½c.

Men's 12½c Sox 3⅓c
Fine cotton in black and tan; made full size; well finished, durable 10c and 12½c sox, 8 to 9, 3 1-3c.

$2 Table Covers $1.29
8-4 size of handsome tapestry in rich color effects; finished with heavy tassel fringe; limit 1; 8 to 9, $1.29.

65c Silk, 8 to 9
29c
Handsome silk taffeta suiting in pretty figured and hair, chalk and pencil stripes; brown, blue, green, tan, rose, etc. 4 to 15-yard lengths; 50c and 65c silks, 8 to 9, 29c.

$7 Rugs, 8 to 9, $4.25
New sanitary fiber rugs in pretty patterns and colors; 6x9-foot size; twenty Monday, 8 to 9, or while they last, at $4.25.

Children's 10c Vests 5c
Misses' and children's swiss ribbed, low neck and sleeveless vests; pure white, neatly finished; 8 to 9, 5c.

35c Work Shirts 21c
Shirts of heavy madras and percale; sizes 13 to 17; amply cut; our 35c line, 8 to 9, at 21c.

15c and 20c Sateen 8c
Fine sateen, spunglass and shimmer silk lining; some with mill spots; yd.-wide; black, navy, cardinal, gray, tan, sky, lavender; 8 to 9, 8c.

Children's $4 Dresses
$2.48
More than a score of styles; made of fine flannelette cloth, poplin, madras, percale, and wool material; sample dresses in plain colors and fancy patterns; $4 values, $2.48.

Girls' $2.00 Sweaters
$1.48
Sizes 6 to 12 years; new coat sweaters of all wool yarn in several pretty weaves; single or double breasted styles; in white, navy, and gray. Very special at $1.48.

$6.00 Long Sweaters
$3.48
Women's all-wool medium or long sweaters; single or double breasted coat styles, in white, cardinal or gray. Several attractive patterns; all sizes; values to $6, $3.48.

$1.35 36-in. Taffeta
89c
Full yard wide; beautiful all silk, oil boiled Swiss taffeta; dependable quality in a choice line of colors; black, navy, gray, tan, Copenhagen, sky pink, turquoise, cream and white....

65c Dress Goods 8 to 9
23c
Handsome Fall suitings; cashmere, albatross, voile, etc., 36 to 42 ins. wide; pink, sky, lavender, rose, cream, navy, emerald, brown and gray; 8 to 9 only...



$1.25 Combination Suits 85c
Drawers and Corset Covers of Fine Soft Muslin

Dainty white combination suits tomorrow at a marked reduction; yokes prettily trimmed with lace and ribbon, handsome embroidery flounces; all fresh and new $1.25 underwear 85c.

75c & $1 Muslin Gowns 49c
Cut low, round, or V-shaped high neck; trimmed with neat tucks and fine embroidery; full length and wide; sale.....

$3.50 "Near Silk" Petticoats $1.98
A splendid wearing material with a rich finish in black, gray, brown and green; petticoats finished with 18 in. embroidered flounces and dust ruffle; amply cut, exceptional $3.50 values, $1.98.

$1.50 Crepe Kimonos 59c
Real serpentine crepe; one of the biggest values in some time. Short kimonos in a big variety of oriental and floral patterns; finished with silk dresden border; $1.50 value 59c.

$1.50 House Dresses 95c
Another big sale of serviceable percale and calico house dresses and wrappers; pretty light and dark colors and patterns; finished with tucked yokes; full skirt—95c. .....

These Beautiful $25.00 Plume Trimmed Hats $12.50
The Most Remarkable Millinery Value We've Ever Announced--Only 24

$12.50



Look at the cuts again. Never have such beautiful hats been sold for $12.50. All of them theacme of style perfection. Only 24 in the lot but the assortment embraces the most fetching styles for this season. No two alike; large picture hats with rolling or mushroom brim and dashing new turban effects; of black velvet and velvet and satin combined; trimmed with two large hand-tied willow plumes; in all colors; finished with velvet and silk rosettes, bows and ornaments; no sale ever afforded a more astounding value. The plumes alone could not be bought for $12.50. Every woman who gets one of these hats will consider herself fortunate indeed; only 24 of them; actual $25 new Fall hats. Notable feature at $12.50.



$12.50 Monday

$10 Willow Plumes

Sweeping large white willow plumes, as well as emerald, brown, lavender, coral, and king blue shades; wide fluffy, hand-tied feathers, strong flues; large drooping heads; $10 value.....

$6.98

THE PUBLIC SERVICE.

(Continued from Sixth Page.)

...ge yesterday that all he had ...e was to shake hands with some-...y. Detective McCann, however, ...d the court that the somebody was ...d Andres Romero of No. 1213 ...s, F5 avenue, 16 years old; that ...efore had "shaken hands" by ...rarily grabbing the girl by the shoul-..., and that his greeting had been ...ccompanied by the declaration that he was about ...marry her, will nilly.

"Ah, no, señor, nothing like that," ...ed Villalpando through the in-...preter. According to him, he had ...ed the girl's permission to come in ...e house, he did not like to be out ...e street, and his manner in the ...se had been the essence of polite-...ss. It was when the detective said ...o after the girl, lurking about ...e corner of the East Seventh-street ...use apparently waiting for the ap-...arance of the girl, so he could kid-nap her, the court continued the trial to Monday afternoon, so that the girl's side of the story might be heard.

MUST STAY GOOD.

SEE ESCAPES PUNISHMENT.

William See, the former jockey, who was arrested Friday night for beating his wife, after making a vain attempt to cut his throat because she objected to his drinking a bottle of beer when he was already drunk, was given a ninety days' suspended sentence by Police Judge Williams yesterday morning.

See offered the lame explanation that he was drunk at the time and did not know what he was doing. He was very penitent, but was warned that the first ill-treatment of his wife would call for the execution of the sentence.

Can't Help It.

S. R. Stone, who stole a half-dozen picture postcards from a downtown drug store, was sent to jail for sixty days by Police Judge Williams yesterday forenoon. The sentence is at the rate of ten days for each card, but while the punishment appears severe, it was brought out that Stone is a chronic thief, who has been arrested for petty thievery on numerous occasions. He seems to be unable, the police say, to resist the temptation to steal, no matter how small or useless the object desired may be.

Unique Celebration.

B. Chavez, F. Savalah and Joseph Chacona, Mexican patriots, sallied forth Friday to celebrate the centenary of the independence of their native land. But as they went out they made the mistake of slipping revolvers into their pockets, which was aggravated by their becoming drunk, causing the weapons to be discovered at the Police Station. The trio was sent down for twenty days each, when brought into Police Court on charges of carrying concealed weapons.

Under Heavy Bail.

James McClain, arrested yesterday morning by Detective Beaumont, was arraigned a few hours later before Police Judge Williams and placed under $2000 bail to plead Monday afternoon. McClain is charged with stealing clothing from a room at No. 228 East Second street, and also with burglarizing several rooms at the Vendome lodging-house, No. 364 East First street.

GOOD NERVE AND BAD CHECKS.

Escondido Men Suffer at the Hands of a Suave Young Man Who Gets Away.

ESCONDIDO, Sept. 17.—Carl Coover, a well-dressed, fine appearing young man, who has been attracting considerable attention in Escondido the past few weeks, has suddenly departed, leaving a number of dishonored bank checks in the hands of local business men who had obliged him by letting him have goods and the balances between the amounts of the purchases and the amounts for which the checks were drawn, in cash. Coover employed the manager of a garage to take him to San Diego, by automobile, the trade being that he should return with him on the following day, but when the manager called at the Brewster Hotel in San Diego the next morning for his passenger he was told that Coover had left for the north on the Owl train. At a local jewelry store Coover had deposited a check for $18 for the purchase of a lady's ring, but had not taken it, having said that he guessed he would have a $40 ring, to which purchase the $18 might be applied. The condition of the young man's bank account was discovered by the clerk of a clothing store who, becoming suspicious after accepting a check for $30 for clothes, phoned the president of the bank, who said that Coover's deposits aggregated 75 cents.

GRAPE DAY.

With all bills paid for the best Grape Day festival of the series which have bene held, the Executive Committee, in session Friday evening, found that it was $60 to the good on the amount contributed by citizens, and this showing in spite of the attempts to injure the celebration and the repudiation on the part of several of the contributors of the amounts subscribed.

OLD SETTLERS MEET.

Pioneers of the Valley About Glendale Gather at Picnic Held at Verdugo Park.

GLENDALE, Sept. 17.—The annual valley picnic under the auspices of the Old Settlers' Association of this valley was held at Verdugo Park today. In previous years this event has been held at Echo Park, Los Angeles, but as Verdugo Park can be reached by electric line, the change was thought advisable. The picnic was more largely attended than any previous affair of its kind under the auspices of this association and was purely social in nature. A basket luncheon was served under the trees. In the afternoon an informal programme consisting of speeches, music, etc., was enjoyed. A large percentage of those present were old settlers of the valley.

FOUNTAIN DEDICATED.

Both of the public drinking fountains which for the last several days have been in course of construction, have been completed and are now in operation. The dedication of the iron fountain on the corner of Fourth street and Glendale avenue, which was put up by the W.C.T.U. of the valley, took place this afternoon, Mrs. Hattie Gaylord, president of the society, delivering the address which gave the fountain to the city. The fountain at the corner of Fourth street and Brand boulevard, which is a large one of cobblestone, will be dedicated in the near future. This was erected by the Glendale Valley Improvement Association, at a cost of nearly $200.

A petition has been presented to the Glendale City Trustees by Mrs. Hattie Gaylord, president of the W.C.T.U. of the valley, asking them to pass an ordinance prohibiting the smoking of cigars, cigarettes or pipes on street cars within the Glendale city limits. The petition was referred to the committee of the whole, but it is known that the Trustees are favorable toward passing the ordinance, which will probably be done soon.

Try Murine Eye Remedy.
For Red, Weak, Weary, Watery Eyes, Granulated Eyelids and Pink Eye. Murine Doesn't Smart; Soothes Eye Pain.

CALL TO ARMS.

NO PLAY FOR GUARDSMEN.

Citizen Soldiers Prepare for Maneuvers.

Stiff Work in Sight for the State Troops.

Camp at Atascadero Opens on the First.

October 1 is the date announced for the opening of Uncle Sam's outdoor school for the mobile troops of the National Guard of California.

Far from being the old militia encampment with its vacation features and parades, the maneuver camp is dominated by a desire for efficiency and a spirit of economy.

That the training of the State troops is of vast importance has been keenly realized by the General Staff of the army, and in this year's instructions actual field conditions will be observed as far as possible.

The instruction begins with the departure of the organizations from their home stations. Their officers will direct the loading of the equipment and supplies in to the trains that are to carry them to Atascadero. All of this will be done in the manner prescribed by the field regulations of the United States army, and the troops will be transported and fed as the regulations direct. Upon arrival at Atascadero, they will detrain and unload and proceed to their allotted camp ground as though they were a part of an active field army operating against an army of invasion.

Upon arrival, Brig.-Gen. Robert Wankowski, commanding the First Brigade, National Guard of California, will report to Brig.-Gen. Tasker H. Bliss, commanding the Department of California.

The first day in camp will be devoted to the details of establishing the camp, the hospital and supply depots. In all these details, the guardsmen will be assisted and instructed by officers and men of the regular army, chosen for their especial qualifications in these departments.

From Los Angeles goes the First Brigade staff, among whom are officers who have made the California National Guard known throughout the country for the efficiency of its staff or business departments, and to these officers will fall the work of providing food, clothing, equipment and forage for the troops and their live stock. Like the officers commanding troops, they will have to perform their duties under the varied conditions arising during the fifteen-day tour of duty.

For the enlisted man the maneuvers offer a splendid opportunity for regulated exercise and instruction in the open. The soldier is taught how to cook for himself and his comrades under varied circumstances, what not to eat and drink, how to march without the discomfort of sore feet, how to bivouac in comfort, and many other lessons of a personal character. His military instruction embraces scouting, patrol leading, elementary signaling, estimating of distances, the choice and use of cover under fire, how to estimate the numbers of a hostile force and determine the branch of the service to which it belongs, and to properly perform the duties of outpost and sentry.

These lessons are more than interesting to the citizen soldier, because of their remoteness from his everyday life. To the mounted soldier there is the added fascination of performing his duties wtih the aid of his horse. For the cavalry man, the zest of mounted service with its dash and difficult work makes the maneuvers long-looked-forward-to event. For some months D Troop of Los Angeles, commanded by Capt. Gunn, has been preparing to maintain its reputation for efficiency.

NO AERO DETACHMENT.

The Signal Corps will have the benefit of all the practical instruction that selected officers of that branch of the army can give it during the maneuvers. Some disappointment is manifested at the refusal of the War Department to send an aëro detachment to Atascadero, but the general interest in the maneuvers overbalances

The plan of instruction for the Hospital Corps, or sanitary troops, is one of the most interesting of all the courses. In this branch, the men are instructed in battle conditions by detailed soldiers dropping out of the ranks, tagged with tickets describing the nature and location of the supposed wounds or injuries. The Hospital Corps men then give the necessary first aid treatment and transport the victim by stretcher to the nearest dressing station.

For the supply departments, there is the instruction in rationing and equipping troops, managing the wagon trains, and keeping, marching and maneuvering organizations supplied with ammunition. The precision and business-like methods of the quartermaster's and commissary departments would be a revelation to a business man who fancies all things military are rather more ornamental than practical.

To Brig.-Gen. Tasker H. Bliss, the camp commander, the guardsmen are assured of a sincere and earnest friend and instructor under whom their work will be made as interesting and instructive as possible. In the choice of his field staff, Gen. Bliss has demonstrated the qualities that have made him one of the most distinguished and best liked officers of the army. All of the officers are chosen for their practical knowledge and ability to instruct as well as their interest in the training of National Guard troops.

In establishing the various maneuver camps in the country, the government is actuated by a desire to increase and perfect the military training of that large body of men in the National Guard to whom the country must look in time of war for its principal means of defense, and while Congress has not seen fit to appropriate sufficient money for the annual mobilization of troops, the War Department is doing the best it can to establish biennial camps, with the means at hand.

In other States, as well as in California, the idea has been well thought of and the attendance all that could be desired. In California, particular attention will probably be paid to the training of the National Guard because of the isolated position of the State and its tempting resources for an invading force. The National Guard of California would share to a large extent the responsibility of defense in coöperation with such regular troops as might be stationed in the State in event of active hostilities. That Uncle Sam has greatly benefited by his outdoor schools for his reserve troops, is shown by the increased efficiency and interest in the National Guard throughout the country.

That the National Guard is not alone in its interest in maneuvers, is shown by the fact that in a number of maneuver camps the commanding officer has found it necessary to enforce regulations for the government and protection of the hundreds of automobile parties following the war game.



Important News of Fine Hair Goods

Transformations

REGULAR $5.00 grade, in all shades of brown. New stock just received from New York. Monday, special at $3.50

24-inch Switches of very fine hair. Monday, special.... $4.50

30 to 34-inch French Hair Switches, Monday, special. $10

The New York CLOAK & SUIT HOUSE

337-9 South Broadway

The Style Shop of Los Angeles

Glove Specials of Unusual Interest

$1.50 Kid Gloves

THE celebrated Fownes Bros. and Maggioni overseam Kid Gloves, in all sizes; full range of colors; fitted and guaranteed $1.35

$2.00 Gloves

SUEDES and Glaces, in black, white, tans, grays and modes; fitted and guaranteed; all sizes. Special.. $1.65



Nearly Every Civilized Country Contributes Something in Style, Fabric or Color to Our Unrivaled Display of

Fashionable Apparel for the Season of 1910-1

Exclusive Designs in Stylish Suits, Costumes, Gowns, Millinery, Coats, Skirts, Waists, Gloves and Veils

More Than a Thousand

Charming Hats

Now Await Your Choice at

"The Style Shop"

INSTEAD of a dreaded ordeal, the choosing of your new Fall Millinery becomes an easy and delightful task when undertaken here where every hat is new and chic in design, every type of face has been artistically provided for, every model is different and prices are attractively low.

Tapestry Hats

IN the odd oriental color combinations at once so rich and so becoming have made their appearance and are considered very smart, particularly for Misses. They are modestly priced at $9.75



This Year Los Angeles Inaugurates

The United

FashionShow

September 26th, 27th and 28th

Beautiful Ostrich Plumes and

Willow Plume

As Broad As They Are Long

Cost Less Here

WILLOW, French Curl or Ostrich Plumes in a full line the season's favored shades. You form no adequate idea of their tional beauty and fineness until see them for yourself and try the fect on some of the latest shapes.

Elderly Ladies

NEED not confine their choice toques as we have many and attractive styles in small hats brims especially designed to suit servative tastes in stylish millin

An Endless Assortment Finest Untrimmed Autumn Millinery

SATIN HATS in quaint and clever shapes, quite out of the ordinary and really captivating, priced $3.50. Crepe Silk Shapes in the newest effects at $3.95. Velvet shapes in the latest styles at $3.95; also Untrimmed Shapes of Felt and Satin, for elderly ladies, at $2.75.



How Many Women Have Been Long For the Return of the Small Turb

NEVER were they more decidedly in vogue than at the present ment, with every indication of becoming more popular still ing the Fall and Winter Season. They afford unlimited scope for the exercise of those telling touches of style on which the Parisian Milliner prides herself.

Remember! We Are The Leading Specialists in High Grade

Strictly Tailored Suits for Women

Our New Stock of Tailored Garments Is Positively Unsurpassed for Style and Quality, and You Can Depend Upon the Prices Being More than Reasonable in Every Instance

These Tailored Suits

ARE NEW, being the very latest arrivals in the popular Navy Serge, new English Tweeds and Mixtures in brown, gray and tan, also striking black and white combinations. New box coat effects for Misses, also new tube skirts with habit back. Prices run $19.50, $24.50, $29.50, and $35.00.

Cream Serge Suits

JUST arrived and representing the best models of the new season. Strictly tailored effects with stylish semi-fitted coats and latest cluster plaited skirts. A very unusual value Monday, at only $15.00

Odd Size Suits

FOR STOUT LADIES have a section all to themselves and have been given the most scrupulous attention. Fabrics have been carefully selected as to quality and color, the finest of mannish Worsteds, Diagonals and other imported suitings, being cut to FIT stout figures without any appreciable alteration. Prices commence $19.50, $25.00, $32.50 on up to $47.50.

Practical and Stylish Street Frocks

THE popularity of the smart, one-piece Tailored Frock for Fall is positively assured, and we have secured a most comprehensive stock of the very cleverest new models. Many of these are in modified "hobble" styles; others shown are on the Princess effect, many having the fullness in the skirts which is considered desirable by those who have not fallen victims to the "hobble" craze.

Stylish New Street Frocks at $14.75, $19.50, $24.50 up to $35.

Dainty New Evening Dresses

AN extremely opportune purchase of delightfully stylish new Evening Dresses, especially appropriate for Misses' wear, makes it very much to your advantage to choose such a dainty gown at this time, for it is not at all probable that we can duplicate these styles later in the season. Dozens of charming models of filmy chiffon and net, in white and dainty evening shades.

Pretty Little Evening Gowns at $17.50, $23.50 and $29.50.

The New York Cloak & Suit House — The Style Shop Los Angeles Cal

POLITICAL DRIFT.

Missouri Democrats are looking for honors in the political overturn in progress at the present time. Former Gov. Folk has been indorsed for the Democratic Presidential nomination and Congressman Champ Clark is expected to be the next Speaker of the House of Representatives. As a minority leader he is considered to have made a good record.

Gov. Patterson of Tennessee has challenged his Republican opponent for the Governorship to a joint debate. He is rated as a strong campaigner, and Mr. Hooper also is an effective stump orator. The people of the State like the old styles of doing things, and take their politics straight and red hot. Some years ago the two Taylors—Bob and Alf—toured the commonwealth together as candidates for Governor, and later, Gov. Patterson and Mr. Carl Mack did the same thing. In a measure, therefore, the voters have been educated by their leaders discussing questions face to face.

An attempt is being made in Ohio to do Senator Charles Dick out of the primary endorsement he received last May, by declaring it to have been not only unconstitutional but also binding on nobody. Nevertheless Senator Dick is complacently preparing for his campaign, and has announced his intention of speaking in every Congressional district, if not in every county, and that he will defend the tariff and the Taft administration.

Gov. Harmon of Ohio has not made himself loved by the labor unionists, for after refusing the demand that he issue some sort of a manifesto that would make E. K. Stewart, manager of the street railway company, arbitrate the strike, he issued a call to State Attorney Denman to punish all rioters and proceed just the same as he had in the case of the Newark mobs. Meantime the Republican nominee for Governor, Warren G. Harding, has been perfecting plans for the delivery of a speech in every county of the State.

It seems to be the opinion in Des Moines that Senator J. P. Dolliver of Iowa will become a member of the Senate Finance Committee in the next Congress. He has had an ambition to be a member of the Finance Committee ever since the death of Senator Allison, and according to the report, persons on the "inside" in Washington admit that the administration forces have heard the voice of the great West, and, in obedience, have seen fit to arrange a place on the biggest committee in the Senate for Iowa's fighting senior Senator.

Charles S. Hamlin of Boston, the well-known lawyer, who was assistant Secretady of the Treasury during one of the Cleveland administrations, will accept the Democratic nomination for Governor of Massachusetts, if it should be offered to him at the coming State convention on October 6 next.

With Mr. Hamlin as a candidate in the field, there are now four men who are more or less industriously seeking the nomination. The others are former State Senator James H. Vahey of Watertown, who was the party's standard-bearer in 1908 and 1909; Congressman Eugene N. Foss and Mayor John F. Fitzgerald of Boston.

The Democrats of Wisconsin are in a peculiar fix under the new "20 per cent." election law, as they did not poll such a per cent. of the 1908 general election vote for the candidates below the Governor. If there is to be a complete Democratic State ticket in the field for the November election it will be necessary for the courts to declare the law unconstitutional. In a majority of the Assembly districts of the State the candidates did not receive the requisite 20 per cent., and to run as independent candidates is equivalent to defeat without contest.

Hon. Simeon E. Baldwin of New Haven, ex-Chief Justice of the Supreme Court of Connecticut, would have been given the Democratic nomination for Governor, if it had not been for Mayor Willard C. Fisher of Middletown. Fisher to be sure that he was got counted out, notified the chairman of the convention that his vote must be put down against Judge Baldwin. There were a few hisses when Fisher to the last stood alone among more than 600 delegates opposing Baldwin.

Dean Rogers of the Yale Law School in nominating Judge Baldwin declared that he would not name him for Governor if he did not use all his power and influence of his office to compel the New Haven road and all the public service corporations to pay their just share of the taxes of the State.

Francis J. Heney of San Francisco fame has entered the campaign in the First Congressional District of Minnesota in an endeavor to defeat James A. Tawney, chairman of the Finance Committee of the House, because of the manner in which Tawney two years ago held up a bill of Heney's against the government for $13,000, developed during the work on the timber fraud cases.

Miss Maude H. Cook of Denver has announced that she will be a candidate for the Legislature on the Democratic ticket. Conservation of the State school lands will be the appeal which she will make to the voters, and if elected she will introduce a bill to prevent the sale of these lands and retain them as a perpetual asset of the schools.

James E. Martine, known through New Jersey as the "farmer orator" and a follower of the political fortunes of William J. Bryan, has formally declared himself a Democratic candidate for the United States Senate, to succeed John Kean. He expects his name to go on the ballot in the State primary this month.

"If I am elected Speaker of the next House of Representatives, I will drive a team of Missouri mules down Pennsylvania avenue."

The foregoing is the promise Congressman Champ Clark made to a crowd of visitors at the homecoming celebration at Moberly, Mo., in the course of his address. The promise pleased the crowd, and for several minutes the speaker was unable to proceed with his speech on account of the cheering and yelling.

J. O. Terrell of San Antonio, whom the Republicans of Texas have named for Governor, belongs to an old pioneer family of that State. In his time he has played the roles of plowboy and cowboy, editor and lawyer. He is now president of two of the strongest financial institutions in the Lone Star State.

THE INDIAN.

He stands upon a lofty crest
As silent as a bronze relief
Against the sunset of the West
A tragedy of pride and grief.
The ev'ning wind his bonnet's plume
Beflutters as it passes by.
With eagle eyes he views the gloom
That creeps across the eastern sky.

I see his dark and troubled face
Beset with sorrow as he stands
The haughty chieftan of a race
Berobbed of justice, hope, and lands.
With heaving breast and tears that steal
Across the shadows of his cheek,
His eyes are raised in mute appeal
To Manitou, I hear him speak.

"Oh, God in Heaven! Manitou!
Who ruleth o'er the hills and sea,
Great Spirit that my fathers knew,
But grant this humble prayer to me,
Since 'tis denied that we retain
The lands wherein our fathers lie;
Since we no longer can remain
As freedom's sons, so let us die.
Let not Thy children of the hills
Bend down their heads as servile slaves,
To shame a shattered race that fills
The hollows of her countless graves."
His haughty head upon his breast
He stands before the sinking sun;
A portrait of the vanished West,
The finis of a race that's run.

CARLYLE C. M'INTYRE.

THE Only DYE WORKS Only Is the Only Place Where they Only Only Charge You Only

For Gent's Suits 75c For Gent's Suits

For Skirts & Waists 50c For Skirts & Waists

354 South Hill St.

M. 6962 Factory 2110 Central Avenue A-

SPECIAL CARE AND ATTENTION PAID TO EXPRESS OUT-OF-CITY ORDERS—DELIVERY FREE ON $3 ORDERS

Men's Clothing Clothes for and Young DESMOND'S

Corner Third and Spring Streets



With Barnum and Ba
suggestion of what can be seen at the
Wednesday.

PRIDE OF PROFESSION.

CUS MEN PRODUCT
YEARS OF STUDY

ERE does the circus performer
me from? If there is one ques-
on asked more often than all
this is the interrogation which
persons in the circus world.
aturally so, too, because the
n of a circus performer is an
e of progress.
circus performer, (in reality a
like the carpenter or the ma-
) is the finished product of
study and hard work. Per-
take up the circus business in
d. The greater numbers of
e born of circus people. There-
calling is natural to them,
ir ambitions are turned show-
rd in life, when other boys
ring out snow forts and such.
the Barnum & Bailey shows
ar is Julia Lowande of the
Lowande family of the circus.
mily was founded in the seven-
century by Oscar Lowande, and
his progeny occupy places in
us world that their paternal
tor occupied before the crowned
of Europe when the independ-
the United States was a thing
ught of.
rst Lowande was a wanderer.
a circus in himself. As his
siness prospered, he bought a
As far as can be learned, he
e first tumbling bareback rider.
ried a woman in the show bus-
Through the children of that
e the name of Lowande was
in the western hemisphere.
andchildren were raised in the
siness, and the circus world of
fathers was no circus world
as or more of the Lowande
was with the show.
the Barnum shows are two
descendants of the great Dan
If you do not know who Dan
was, ask your grandfather, or,
living, ask your great grand-
father. D
who waged
P. T. Bar
founders
Bailey sho
Around
tunities.
biest have
There is
cus that a
tion. Many
formers in
property b
gers, canva
llar.
Until ide
boys had
a big circ
fired. Betw
time for pr
athletes, cl
else that p
gramme.
honest effo
Today som
the Barnum
and gray,
grandchildr
They are
and to pos
name.
Many of
ters of the
have "ring
months wh
ing of sho
working in
Therefore t
can be surp
nessed. Th
product of
practice tha
Once a ci
man. This
circus. In
shall be fo
knowledged
Bailey show
Two perfo
next Tuesda
Barnum and
circus lot,
Burlington a

ACTIVE WOMEN.

Princess Pretiva of Hindustan
a living denial of the Kipling
ying that the East Indian and
kon are of an impossible blend
as customs and physical and
routine go. The Princess dress-
native garb and then again in
costume, according to mood.
daring toboganist, regardless
India and the west. She excels
domestic accomplishments and
sports. Her collection of pearls
most noted in the world, but
equently asks in a tried way,
is the use of wearing them?"
Italian Garibaldi, granddaugh-
the famous Giuseppe Garibaldi,
ist schools in Rome, has come
country for ten-weeks' tour to
e interest in the institution
which Mr. Roosevelt did not

nna K Murphy of Chicago,
woman now employed as time-
t city, has been notified by
mmissioner of Public Works that
there is a vacancy she will
be appointed
a salary of
the eligible
office. Miss
over the pros
cago's street
hopes to equ
Mrs. Emmag
only woman
Miss Isabel
of Scranton,
pounds, but
675 pounds w
er, who is al
teur athlete,
she can outl
and weight li
to go to any
agreed upon
While a stu
Miss Lengel
the gymnasiu
others in her
ercises every
weighing 25
Emily Ferg
ney Canuck
erary editor
Telegram. H
Ferguson Mu
It is rumor
Ward will s
Merit, bestow
engale, who



1910-11

nd Veils

utiful Ostrich Plumes and

llow Plumes

Broad As They Are Long

st Less Here

LLOW, French Curl or Fan
Ostrich Plumes in a full line
on's favored shades. You c
adequate idea of their exc
eauty and fineness until y
for yourself and try their
some of the latest shapes.

derly Ladies

not confine their choice
ues as we have many da
active styles in small hats
pecially designed to suit
tastes in stylish millinery

lave Been Longi
he Small Turba

ogue than at the present
ming more popular still
af-
ose
sian



ks Only
Only
Only
For Gent's Suits
or Skirts & Waists
ill St.
venue
AID TO EXPRESSED
FREE ON $2 ORDER
Clothes for Me
and Young Me
O'S
ng Streets



With Barnum and Bailey's.

A suggestion of what can be seen at the circus, next Tuesday and Wednesday.

PRIDE OF PROFESSION.

RCUS MEN PRODUCT OF YEARS OF STUDY AND WORK.

WHERE does the circus performer come from? If there is one question asked more often than all others, this is the interrogation which persons in the circus world naturally as, too, because the son of a circus performer is an ple of progress.

circus performer, (in reality a like the carpenter or the ma-) is the finished product of study and hard work. Per- take up the circus business in ad. The greater numbers of ers born of circus people. There- calling is natural to them, ambitions are turned show- early in life, when other boys out snow forts and such.

the Barnum & Bailey shows ter is Julia Lowande of the Lowande family of the circus. family was founded in the seven- century by Oscar Lowande, and his progeny occupy places in show world that their paternal ther occupied before the crowned of Europe when the independ- of the United States was a thing ght of.

first Lowande was a wanderer. s a circus in himself. As his ness prospered, he bought a As far as can be learned, he the first tumbling bareback rider. ried a woman in the show bus- Through the children of that the name of Lowande was in the western hemisphere. children were raised in the ness, and the circus world of fathers was no circus world one or more of the Lowande ers with the show.

the Barnum shows are two descendants of the great Dan If you do not know who Dan ask your grandfather, or, e living, ask your great grand- father. Dan Rice was a circus pioneer, who waged wear in the early days with P. T. Barnum and James A. Bailey, founders of the great Barnum and Bailey shows.

Around the circus are great opportunities. From the ranks of the humblest have come some of the greatest. There is a fascination about the circus that attracts and holds the attention. Many of the most prominent performers in the circus today were once property boys, baggage boys, messengers, canvas lacers, or something similar.

Until identified with the circus, those boys had no ambition. Once around a big circus, however, ambition was fired. Between shows these boys found time for practice. In time they became athletes, clowns, acrobats or something else that put their names on the programme. Constant application and honest effort brought them to the fore. Today some of those who started with the Barnum and Bailey circus are old and gray. Their children and their grandchildren now are with the show. They are established as circus folk, and to posterity they shall leave the name.

Many of them maintain winter quarters of their own. Some of the riders have "ring" barns. During the cold months when the world is not thinking of showdom, the show people are working incessantly on some new act. Therefore the circus-going element well can be surprised by the marvels witnessed. These feats are the finished product of many months of toil and practice that makes perfect.

Once a circus man, always a circus man. This is a proverb around a circus. In the generations to come shall be found the lineage of the acknowledged peers with the Barnum and Bailey shows of today.

Two performances daily will be given next Tuesday and Wednesday by the Barnum and Bailey circus, on the new circus lot, Washington street between Burlington and Vermont avenues.

ACTIVE WOMEN.

Princess Pretiva of Hindustan a living denial of the Kipling ing that the East Indian and are of an impossible blend as customs and physical and mother go. The Princess dress- native garb and then again in costume, according to mood. during tobogganist, regardless fashion, she divides her time be- India and the west. She excels domestic accomplishments and sports. Her collection of pearls most noted in the world, but recently asks in a tried way, to the use of wearing them." Italian Garibaldi, granddaugh- famous Giuseppe Garibaldi, one of the American schools in Rome, has come country for ten-weeks' tour to great her illustrious ancestor interest in the institution which Mr. Roosevelt did not

nne E Murphy of Chicago, woman now employed as time- clerk in the water depart- CITY, has been notified by Public Works that is a vacancy she will be appointed ward superintendent at a salary of $2200 a year, as she heads the eligible list in the civil service office. Miss Murphy is enthusiastic over the prospect of looking after Chicago's street and alley cleaning and hopes to equal the record achieved by Mrs. Emmagene A. Paul, Chicago's only woman ward superintendent.

Miss Isabelle Lengel, 17 years old, of Scranton, Pa., weighs only 117 pounds, but has a record of lifting 675 pounds without harness. Her father, who is also something of an amateur athlete, has offered to wager that she can outlift any girl of her age and weight in the world, the proceeds to go to any charitable institution agreed upon between the contestants. While a student in the high school Miss Lengel was a familiar figure in the gymnasium, and easily outdid the others in her class. Miss Lengel exercises every morning with dumb-bells weighing 25 pounds each.

Emily Ferguson, the author of "Janey Canuck in the West," is the literary editor of the Winnipeg Daily Telegram. Her full name is Emily Ferguson Murphy.

It is rumored that Mrs. Humphrey Ward will succeed to the Order of Merit, bestowed upon Florence Nightengale, who was the only woman that had ever received it. Mrs. Ward has not only written a great many convincing books, but she has taken a great interest in the humanitarian problems of England.

Dr. Maud Glasgow is at the head of a movement to get women admitted as internes into the larger hospitals of New York. There are said to be only two small hospitals in that city where women are admitted as internes, but in Boston they are admitted into the New England Hospital for Women and Children.

Mme. Laports, a little woman dentist from Japan, has gone to London and established herself in Conduit street, which is right in the heart of Mayfair. She is no "licentiate of dental surgery" of the United Kingdom. But she is evidently catching on, nevertheless, for there, in her daintily furnished and artistically decorated "studio," "the misery of the dental chair," as one who has been there describes it, "is transformed into the gentle happiness of Lotus Land."

Mrs. Mary J. Miller, eighty-eight years old who has just been appointed postmistress at High Hill, Mo., is thought to be the oldest postmistress in the United States. She is a niece of Joseph Choate.

Miss Dorothy Payne Whitney is credited with having made possible the clubhouse for working girls which is being financed and built by the Junior League for the Promotion of Neighborhood Work.

Miss Lida Dougherty has been nominated by the Democratic party for superintendent of schools in Bee county, Texas. In Wilson county the Democrats have nominated Miss Annie Wiseman for district clerk.

Mrs. Estill, of Ada, Ohio, has earned a living and built herself a home by serving meals to students at eight cents each, and she is said also to have helped hundreds of struggling boys and girls to get through the university. She has been in the business for more than twenty years.

Feet Tired--
So Tired?

TIZ Makes Sick Feet Well No Matter What Ails Them.



TIZ acts at once and makes tired, aching, swollen feet remarkably fresh and sore proof.

It's the sure remedy, you know, for everything that gets the matter with your feet. It's for sore feet and for sweaty, bad-smelling feet, and for corns, callouses and bunions, too.

"For years I have been troubled with sore and tender feet; suffered intense pains. Have had the assistance of physicians without relief. I bought a box of TIZ, which worked a perfect cure, as it has with a great many of my friends. I would not be without it. All it requires is to be known to be universally used." A. F. Dreutzer, Chicago.

TIZ is not a powder. Powders and other foot remedies clog up the pores. TIZ draws out all poisonous exudations which bring on soreness of feet and is the only remedy that does. TIZ cleans out every pore and glorifies the feet—your feet.

You'll never limp again or draw up your face in pain, and you'll forget about your corns, bunions and callouses. You'll feel like a new person.

TIZ is for sale at all druggists, 25 cts. per box, or it will be sent you direct, if you wish, from Walter Luther Dodge & Co., Chicago, Ill. Recommended and sold by The Owl Drug Co.'s Stores.

FURNISH YOUR HOME ON LIBERAL CREDIT



GREATEST BARGAIN FURNITURE STORE IN THE WEST

Attractive Bargains in All Departments



$4.00
Dining Chair!
Leather seat, full box pattern, banister back, quartered oak, golden or early English finish.
Special on Sale
$2.75



$12.00
Music Cabinet!
French mirror on top, quartered oak, handsome grain, neatly shaped feet, sliding shelves.
Special on Sale
$9.00

$15.00
Library Case!
Fumed oak, double glass doors, adjustable shelves, shaped feet, neat design.
Special on Sale
$11.50



$8.00 Crib!
Vernis Martin finish, drop sides, continuous posts, steel tubings, round top, vertical fill rods.
Special on Sale
$6.00





$1.25 Pillow!
Fancy art ticking, large size, well filled with clean, odorless feathers.
Special on Sale
85c



$6.00
Cottage Dinner Set!
Fifty pieces, embossed edges, light ware, clear white glazed, neat pattern.
Special on Sale
$3.95

$19.00 Dresser!
Mahogany, large French mirror, double top, extended top drawers, divided, wood knobs, colonial design.
Special on Sale
$15.00



$30.00
Turkish Rocker!
Upholstered in Chase leather, high back, roll arms, platform spring base.
Special on Sale
$19.50





$2.00
Couch Cover!
60 inches wide, full fringed, very rich colorings, fancy striped effects, neat designs.
Special on Sale
$1.25



$22.50
Velvet Rug!
9x11 size, firm weave, soft velvety pile, rich floral and Oriental patterns.
Special on Sale
$17.50

We Prepay Freight to Nearly All Southern California Towns

THE MECCA FOR SHREWD BUYERS
Overell's
GREATEST BARGAIN FURNITURE STORE IN THE WEST
SEVENTH & MAIN STS.
GREATEST BARGAIN FURNITURE STORE IN THE WEST

Mail Orders!
Those of Southern California who cannot attend this sale, but wish to take advantage of these price concessions, can clip out such articles as they desire and mail at once to this house. Cash must accompany order. Goods will be packed by expert packers and shipped immediately. Entire satisfaction is assured.

Mountain, Valley and Seashore
Excursions
PACIFIC ELECTRIC COMFORT-SPEED-SAFETY

MOUNT LOWE—Special excursion rates Saturday and Sunday, $2.00 round trip. Fifty miles of delightful travel through suburban homes, up the great incline railway through the oak and pine-clad heights to Alpine Tavern. Take advantage of the low rates and make this beautiful mountain trip. The Tavern cuisine is exquisite. Through cars 8, 9, 10 a.m., 1:30 and 4 p.m.

VALLEY RIDES—Just the season for valley rides to Covina, Glendora and Sierra Madre, or out Glendale way to Casa Verdugo for a typical Spanish dinner amid semi-tropic surroundings. The famous Cawston Ostrich Farm is on this route, also.

LONG BEACH—Special band concerts by the famous Municipal Band. Always something doing for pleasure seekers at the ideal beach resort. Clean recreation everywhere.

POINT FIRMIN—Sunday is the day for the yacht races and the aquatic sports.

THE SURF RIDE—Along the coast to Huntington Beach, Newport, Balboa, Naples, et al. The famous shore dinner at Naples.
Fast and frequent service to all points from 6th and Main.

Pacific Electric Railway

Yucaipa Valley
Red Apple Land
Ask for particulars.
Redlands, California, or
330 West 6th st., Los Angeles
Main 2302; F5035.

Christie Shoe Co.
Quality Footwear for
No More $2.50 No Less
412 So. Spring St.

VAN NESS
Avenue Square
THE M'CARTHY COMPANY, 201 N. Broadway.
Phones: A5941; Main 1202.
WALTER G. McCarty, 893 W. P. Story Bldg. Phones: F2111; Main 2722.

Drink Puritas Distilled Water
5 Gallons 40c
Phones Home 10053; Main 8191.
L. A. Ice and Cold Storage Co.

A Panama Acre
Southwest, for price of near-by lots. $650 and up. Easy terms, 6 per cent. interest. See McGRATH & KILFOIL, With STRONG & DICKINSON, 147 South Broadway.

LOS ANGELES LIMITED
THREE DAYS TO CHICAGO
TICKETS & INFORMATION AT 600 SO. SPRING ST. & FIRST ST. STATION

LOMITA
Little Farms in the San Pedro Harbor district, where consolidation makes values rise. $425 per acre and up.
W. L. HOLLINGSWORTH & CO., 123 West Sixth Street

Benjamin Clothes
Fall Styles Now Show
JAMES SMITH & CO.,
548-550 Broadway

PROSPEROUS.

COUNTY POOR FARM REALLY IS REASONABLY RICH FARM.

Agricultural Pursuits at Institution for Relief of Paupers Nets Good Financial Returns to People — Intelligent Charity Is Serious Problem Facing Communities Today—Organized Relief Is Required.

BY ROSE L. ELLERBE.

"DOWN to the County Poor Farm" is all a mistake—it should be "Down to the County Rich Farm," which comprises nearly 400 acres of fine, level land, under a high state of cultivation, in one of the best agricultural districts in the country. The returns from the orange crop last year were more than $15,000. Ten thousand dollars worth of produce was supplied the County Hospital, besides the vegetables and fruit used by the inmates of the County Farm. A herd of fine cattle supplies the dairy.

The approach to th' county institution from the railway station is along a path shaded by stately evergreens and palms, while the main structure is sheltered by magnificent trees and surrounded by well-kept grounds. At first glance the place might be thought a comfortable, old-fashioned country mansion. But once within the doors any semblance of homelikeness vanishes. It is an institution—the very essence of institutionalism is at once manifest.

Four brick buildings surrou'd a court. Porches and shaded yards are about the buildings. Cleanlin ss and bareness are alike impressive. The dining-room, kitchen and dairy are all clean and orderly, although the buildings are not new and are not equipped with the latest improvements. Across the roadway another two-story brick building accommodates the women. Here the feminine touch has replaced to some extent the blankness of the ward walls. Some of the women who have come here to pass their remaining days have set up their little treasures over their tiny dressers, have added pictures and bits of carpets and hangings, and made a pitiful attempt to keep a show of individuality in their surroundings. Instinctively the human being, however much of a failure it may be, shrinks from becoming a mere ward or case, and clings to its own identity. And the institution which deprives its inmates of individuality can never be counted successful, no matter how perfectly it may be equipped or how lavishly provided. The glaring chromo on the wall, or the old cob pipe on the stand, may mean more than the warmest blanket or the most spotless and sanitary cleanliness.

THE INSANE WARD.

The newest of the buildings is the insane ward, a one-story structure. Here accommodations are provided for about twenty-five harmless insane. This building is a model one, each patient having a tiny room—not to be called a cell, although windows are barred and doors locked at night. The combined dining and sitting-rooms are bright and cheerful and wide porches and an inclosed yard give space and air. Senile-aged and mildly insane patients can certainly be much more comfortable here than at Patton.

Indeed, the location of the County Farm is ideal. It is near enough to the beach to have the benefit of the ocean breezes and far enough away to escape heavy fogs, and is surrounded by beautiful groves, orchards and alfalfa fields. Yet, so far as any connection with the farm goes, the institution might apparently be anywhere else. The orange grove is surrounded by an impregnable network of wire, the orchards are inclosed with high fences, the grounds open to inmates are not large. Residents who are able are expected to work on the farm, but the superintendent states that a very small part of the labor on the place is done by indigents. Naturally, able-bodied men do not remain long in the institution and the majority of the inmates are too old or too infirm to be capable of much hard work. There are now about 200 inmates.

The cost of maintenance of the County Farm last year was $64,168, with returns from the farm of about $24,000. The per capita cost of this institution is high compared with similar institutions in the East. According to the reports of Massachusetts almshouses for 1908-9, the average cost per capita was about $150, while New York institutions of the same character report cost for the same year as ranging from $123 to $155.

HOME FOR AGED.

It must be confessed that with the plant provided and the annual outlay it would seem that larger results should be obtained. While constant vigilance is necessary to prevent the admision of those not deserving the benefits supplied, there are without doubt a good many old and feeble persons who need and are entitled to a home there, but who will undergo almost any deprivation rather than go to the County Farm. Under present conditions the institution is a home for aged and infirm people who have no other means of support rather than the old-time "poorhouse" or "almshouse." It might be well to follow the lead of New York City, which has abolished the name of "almshouse" and calls the institution "The Home for Aged and Infirm," and then give as far as possible the atmosphere of a home rather than the chill of the institution.

The tendency among students of sociological conditions is toward the lessening or the abolishment of institutional life, so far as may be. In some European countries a cottage system is being substituted for the old methods of caring for dependents. Cottages with gardens are furnished old couples, dependent families or small groups, and other necessities are supplied. Of course any such arrangement must be under competent supervision.

HELPS OUTSIDERS.

Besides caring for indigents at the County Farm, the county last year expended $73,740 for the care of indigents through the office of the County Charities in the Courthouse. This money was largely paid for provisions, burying the poor, rent and transportation. Through this office pours a constant stream of applicants for assistance. Every grade of society, every nationality, is represented and every form of imposture and mendicancy is presented. All cases are investigated, so it is stated, before help is readered.

A number of pensioners are on the lists from year to year. Many of these are native Californians, residents of the county from birth. These persons cling tenaciously to their own ways and tongue and shrink with horror from life at the County Farm or in any institution. They can keep the breath of life alive—and be content—upon such a pittance that it is cheaper for the county to make them an allowance than to send them to the farm. Another large class are the consumptives who have been lured here in the hope of new life from the climate. Many of these become destitute and must be supported, or furnished with transportation to their old homes.

WISDOM IS QUESTIONED.

While this large distribution of money by the county of course relieves many cases of suffering, the wisdom of it is questioned. The last report of the State Board of Charities and Corrections says: "It has been said that the relief of the poor in their homes has been abused in many places and that a system is in operation which is making paupers rather than relieving the actual needy." Certainly the greatest care and good judgment is needed to prevent abuse when it is known that the county applies large sums each year to charitable purposes.

The whole question of the public assistance, or support, of paupers and dependents is a very grave one. When it is remembered that Los Angeles county last year paid out, according to the printed report of the Board of Supervisors, $145,000 for the maintenance of the County Hospital, aside from improvements and buildings; $64,168 for the County Farm; $73,740 for 'indigents'; $51,531 for support of inmates of Whittier and Preston reform schools; and $22,658 for the juvenile Detention Home, all of which may be classed as caring for dependents, it will be seen that the advisability of the expenditure of such sums, and the matter of the wisest and most efficient administration of them become subjects for the most serious consideration. When to these amounts is added the $20,000 handled by the Associated Charities and the large sums expended by the State and by churches and private individuals in the support of orphanages, homes for children and for the aged, and the many other institutions for benevolent purposes, and the sums given for charitable purposes through the many church and other organizations, the sum total expended in this community, for the relief of poverty and dependency will certainly not fall far short of $1,000,000 annually. Is this large expenditure tending to eradicate the conditions which it alleviates? This, after all, is the final test of all relief.

CHARITY OFTEN HARMFUL.

Charity which creates or perpetuates pauperism and dependency is a distinct evil and, unquestionably, indiscriminate and unorganized charitable efforts are often harmful rather than beneficial Before genuine help can be given, each case requiring public or private assistance needs to be carefully investigated, not only with reference to the pressing needs of the moment, but to the ultimate good of the individual or the family, or of the community. The investigator must be a person of experience, of good judgment and of authority, if each case is wisely disposed of.

California and Californians are proverbially generous in our giving, but we are not always as discriminating as justice requires. Although our various agencies for the distribution of relief have made some attempt at cooperation and systematic work, the effort is as yet far from complete, and our generosity is often misdirected or imposed upon.

As an instance, it was recently found that an old man and his wife who had been regularly drawing a stipend of $12 a month from the county were the owners of a ranch of two and a half acres, two cows, a horse, and in the neighborhood of 100 chickens and turkeys. Fraudulent demands are constant, and often so masked that even the most experienced are deceived. In some cases they are almost unbelievable. In one recent case an old man was admited to the County Farm, stating that he had no relatives or means of support. Later he inadvertently admitted that he had a daughter. When questioned, he refused to give any information, and was greatly distressed, saying that he had sworn not to reveal the identity of the daughter. In time, it was discovered that she was the wife of a wealthy man, living in a beautiful home in an exclusive residence section. In another instance an applicant for admission to the farm was found to be worth some $25,000. Cases where children refuse to support parents are very common, and often most elaborate schemes are resorted to to cover up relationship.

VIGILANCE NECESSARY.

Eternal vigilance is necessary to guard against professional paupers and swindlers; yet on the other hand are worthy persons in real need whose supersensitive pride makes them ashamed to ask for help. To guard against the undeserving and at the same time let the worthy feel that they are not disgraced by receiving public aid in an emergency, or when the last struggle has failed—this is not a problem to be lightly solved. The best efforts of public officials, of students of sociology, and of expert administrators of charity have not yet found the satisfactory solution, although they have been struggling with it for generations.

In New York, Brooklyn, Philadelphia, and many other cities, all outdoor relief from public funds is discountenanced; the money of the taxpayer is devoted entirely to institutional relief. Help in the homes is left to the organized charities and private channels. In Boston and some other places it is maintained that the best results are obtained by giving help in the homes, as well as providing institutions. The source of the money expended is not so important, however, as the manner of its expenditure.

The administration of relief is becoming each year a more thoroughly ordered system. In New York and many other places the various organizations are united into one association known as the Charity Organizations Society, which has general supervision over all relief work. The cities are districted and a paid supervisor is employed in each district. Under the direction of this general society all charity organizations, church workers and individual workers carry on their efforts. Usually volunteer friendly visitors are found in each district to work under the supervisor. These investigators and visitors are not only interested in relieving distress, but aim to prevent the conditions that produce the need for outside help. They look to sanitary conditions, see that children are sent to hospitals or institutions when special care is needed, advise as to changes, secure employment, and in every way strive to help people help themselves.

STATE CHARITY BOARDS.

Many States now have Boards of Charity whose duty it is to examine into the workings of all institutions receiving public money. California has recently created a State Board of Charities and Corrections, which has general supervision over all State institutions and is supposed to supervise also county institutions, although it has no executive control over the latter.

In our own city the Associated Charities has made an effort to secure a better organization and coöperation of the various benevolent societies, but has not as yet succeeded in uniting them in any common plan of work. It is still quite possible for the clever schemer to make the rounds of the various sources of charity and live very comfortably with no greater effort than a free exercise of the imagination and the tongue.

Systematized relief measures are the only solution of the great problems presented by poverty and helplessness. As Dr. Devine, secretary of the Charity Organizations Society of New York has said:

"It is an indication of an awakened public conscience, of a developed spirit of charity, when those who desire to help others give effect to that desire in such a way as to eliminate every curable case of dependency, providing liberally for those who need permanent relief and providing efficiently, and, if it is possible, once for all, for those who can be driven, or encouraged, or lifted out of the slough of dependency." This spirit is far removed from the careless liberality that eases conscience, pays political scores or curries favor with heaven, by bestowing a dollar here and there as it is importuned.

CLAIMS MURPHY KNEW.

Mrs. Clara Stewart, Arrested in San Francisco, Makes Statement of Former Husbands.

Word was received at the detective bureau last night that Mrs. Clara Stewart, wanted in Los Angeles on a charge of bigamy preferred by Frank Murphy, who says he is the woman's third husband, was arrested in San Francisco when she stepped ashore from the steamer President.

Detective Home left last night for San Fraicisco to take the woman into custody and bring her to Los Angeles to stand trial.

Questioned shortly after her arrest, Mrs. Stewart declared that Murphy knew of her previous marriages when he married her and that he also knew she had not secured a divorce from either of her husbands. She charges Murphy with cruelty, and said her relatives in San Francisco sent her money to pay her transportation home.

Though only 21 years old, Mrs. Stewart has had a varied matrimonial career, according to the statements made by Murphy to the police at the time the warrant for her arrest was issued.

She was Miss Clara Kimball of San Francisco. When 17 years of age she is said to have married Jack Stewart of San Francisco; in 1909 J. H. McCoy, chief petty officer on the United States cruiser Pennsylvania, was her choice, and in July of this year Frank Murphy came next.

Murphy told the police he first learned of his wife's previous alliances when he discovered letters she had received from McCoy.

GAIN TROLLEY WAY.

San Dimas Committee Pleased Over the Result of Proceedings for Condemnation

SAN DIMAS, Sept. 17.—There is much rejoicing in town over the speedy termination of the condemnation proceedings against E. A. Hamm of Whittier, who owns an orange grove in this district, part of which is required for the right-of-way for the Pacific Electric extension from Covina to Claremont.

The right-of-way through this district is being paid for by the citizens of San Dimas, who are presenting it to the railway company. The committee offered Mr. Hamm $1700 for a corner of his ranch, taking off less than one acre, which the committee averred was the least desirable part of his property. Hamm demanded $6500, and the jury in Judge Moss's court, after coming to San Dimas and viewing the ground, awarded Hamm $1200.

The next trial for condemnation proceedings is to be on October 7, in the same court, when the jury will have to decide on the damage sustained by Mrs. Schuriam, who owns some vacant land, through which runs an arroyo, along which arroyo the right-of-way of the Pacific Electric runs. She claims $2500 damages. The committee has offered her $500.

ABOUT YOUR OWN FIRST NAME.

Its Origin and the Famous Folk Who Have Borne It.

GABRIEL.
ANGELINA.

The list of men and women who have borne the angel names is a brilliant one. Headed by the painter of the world's most popular picture of the Madonna. The author whose "bookies" were ordered never more to be printed. Evangelinus Apostolides Sophocles, who made a confidant of his chickens. What the different names mean.

BY FRANCES MARSHALL.

Raphael, most popular of all painters of religious subjects, and most famous of all the bearers of the angel names, heads a list which includes such names as that of Gabriel Fallopio, one of the founders of modern anatomy; Angela Burdett-Coutts, the richest woman of her day in the whole world; Gabriel Mirabeau, strongest orator of the French Revolution; Gabriel Fahrenheit, the man who established the present method of registering heat, and Gabriel D'Annunzio, one of the greatest of modern playwrights. It includes, too, a saint or two, several minor painters, writers, philanthropists, educators, scientists—in fact a representative of note in almost every field of endeavor, and taken all in all, a group of men and women worthy to bear even the names of the angels.

Raphael Santo was born at Urbino, in Italy, in 1483. His father was a painter of some worth, and the boy began to draw and paint almost as soon as he began to talk. At Rome, where he went when he was about 25, he was already looked upon as an artist of ability, and Pope Julius II commissioned him to redecorate several of the rooms of the Vatican.

The artist's task was difficult, but it was accomplished, not only to the satisfaction of the Pope and the people of Rome, but to the admiration of later generations. After Leo X had succeeded, Julius Raphael was made chief architect of St. Peter's, and was put in charge of all the excavations of Roman antiquities.

Raphael died of a fever caught in the excavations. He was only 37 at the time of his death, on Good Friday, April 6, 1520, but he had already won not only a place of first rank among the world's painters, but a place of as much love and respect among the people of his own time that all Rome mourned his loss.

The Sistine Madonna, Raphael's last and greatest Madonna, was painted for the little Church of San Sisto, at Piacenza, and the artist finished it just before his death.

Cornelius Gabriel Max, called by his middle name, born in Germany in 1840, historical painter; Archangelo Paladini, born in Italy in 1599, whose singing and needlework rivaled her excellent portrait painting, and Angelica Kauffmann, born in Switzerland in 1741, who spent much of her life in England, and who because, of the worth of her historical paintings and portraits, was elected a member of the Royal Academy, are three bearers of the angel-names who have followed in Raphael's footsteps.

In letters, the names of the angels have had no champion so well known as Raphael, but nevertheless several of them have been writers of ability.

Gabriel Harvey, the eldest of a ropemaker's six children, was born in England in 1545. His father managed to let him go to Cambridge and there Harvey met the poet, Edmund Spenser, with whom he formed a life-long friendship. It is said that Harvey nearly spoiled Spenser's poems. For Harvey wrote in a stilted and formal way little suited to the poet, over whom he had a strong influence.

Harvey was a sarcastic and arrogant man, and his hot temper and quick tongue were continually getting him into quarrels with other literary men of the day. In 1599 he had such a severe quarrel with Thomas Nash, the poet and dramatist, that the authorities ordered that "all Nashe's bookes and Dr. Harvey's books be taken whereseoever they may be found and that none of the same bookes be ever printed hereafter." So Harvey, with his books under a ban, was forced to retire from active literary work, and seek solace in the study of physics and astronomy.

Gabriel Honore Mirabeau, more noted for his oratory, was yet a writer of note. He was born in 1747 in France, the second son of the Marquis de Mirabeau. He studied under tutors until he became too unruly to manage at home; then he was sent to a military school, and eventually entered the army. But his conduct and his love affairs landed him in prison several times, and until the revolution he was constantly in trouble.

But the man who could not keep the peace became a great man in time of war. Some one has said that Napoleon and Mirabeau were the two greatest men of the French Revolution. However, that may be, Mirabeau's speeches were listened to and his pamphlets were read when the French mob was too excited to listen to anything else, and the work he did in behalf of reasonableness and restraint helped to lessen the horrors of the revolution. His writings are in the shape of histories, essays, pamphlets and translations.

Evangelinus Apostolides Sophocles was a mystery all his life. He came to America in 1829, and said that he had spent his youth with the Greek monks on Mt. Sinai;—whether his name was assumed or real, no one could tell, and he kept his age a secret. His only confidants, in his forty years of life in this country, were his chickens.

Evangelinus Sophocles always retained a simplicity and a severity of manner which spoke of the quiet days spent in the rigid mountain monastery. But he was well liked by the students at Amherst and Harvard who came under his influence. His kindness of heart was as profound as his learning, and his charitableness as persistent as his taciturnity. He died in 1883, after writing several books.

Gabriele Rossetti, born in Italy in 1783, father of the poet and painter Dante Gabriele Rosetti, and Gabriele D'Annunzio, the playwright, novelist and poet, born in Italy in 1864, are two Italian writers of note.

The two most important scientists of the name lived in the sixteenth and seventeenth centuries. Gabriel Fallopio, the first of them, who died in 1562, was a botanist and anatomist, and is called one of the founders of modern anatomy; Gabriel Fahrenheit, the other, was born at Danzic, Prussia, in 1686. Although he was intended for a life of commerce, he early showed a great interest in thermometers and barometers, and in 1720 he hit upon the substitution of mercury for the spirits of wine or alcohol then used in thermometers. The zero point which is still registered on Fahrenheit thermometers was a point of extreme cold which the inventor had observed in Iceland, and which he thought was the lowest point the earth's temperature could reach.

In the religious world some bearers of the angel names have gained fame. One of them was Saint Angela Merici, who was born in Lombardy in 1474. She was left an orphan at ten, and when she was twenty the uncle with whom she lived died. So she returned to her old home, and turned it into a school for girls. In 1524, when on a pilgrimage to the Holy Land, she became suddenly blind in the island of Crete. The blindness later left her, but it caused her to found an order, called the Ursulines. Gabriel Possenti the Blessed, who died in 1862, and whose life both Pope Leo XIII, and Pope Pius G. so admired that they said he should be regarded as the chief patron of the youth of today, is another bearer of these names who has lived worthily.

The Baroness Burdett-Coutts, born in 1814 Angelina Georgiana, who added her maternal grandfather's name to her own so that she might inherit his millions, and so become the richest woman in the world, and who so spent them that she was one of the greatest philanthropists of her day; a philanthropist of another day, Gabrielle de Bourbon, who in the sixteenth century spent her time in good works and kindness to the poor; Gabrielle d'Estrees, born in 1571, whom Henry IV, King of France, loved, but who died before he could marry her, much lamented because she did not meddle in a court where meddling was the order of the day! Angelica Calvani, an Italian born in 1794, who when she was seven was prohibited from singing in a convent because the crowds that gathered to hear her were too large for the authorities to manage, and who at her first public concert earned an enormous sum for those days—more than $15,000; Angelica Van Buren, born in 1820, who as the wife of President Van Buren's nephew was for some years the brilliant and captivating young mistress of the White House, and Angelica Grimke, a woman of beauty and charm of manner, born in South Carolina in 1805, who with her sister Sarah became a Quaker in 1826, and thereafter spent her time lecturing and working in the cause of abolition—these men and women make up a partial list of the famous bearers of the angel names.

It was the last of the minor prophets, Malachi, who gave to the world the most popular of these angel names For when a Greek translation of the Hebrew Scriptures was made, Malachi was rendered by Angelos, the messenger of God, and Angelos, with the variations Archangelo and Angelus, and the feminines Angela, Angelot, Angelina, Evangelina, and Angelica, became far more popular than its Hebrew equivalent, Malachi.

All these names excepting Angelos and its variations are of Hebrew origin. Gabriel, with the feminines Gabrielle, Gabriella, means the hero of God; Raphael means the medicine of God. It was Raphael who led Tobias, and brought health and strength to his father; Gabriel was the angel who encouraged Daniel, and who brought the promise to Zacharias and to the Virgin Mary.

[Copyright, 1910, by Frances Marshall.]

Miss Marshall will be pleased to answer by mail all inquiries addressed to her concerning the origin and history of first names. In addressing Miss Marshall in care of this paper please enclose a stamped and self-addressed envelope for the reply.

The End in Sigh



137 Pianos Mu
Go in 14 Day

Can it be done? It must be, and the Eilers Company will do it. Every single one of the ing 137 pianos and player pianos of the Angelus stock must and shall be sold by of the month.

Don't Put Off Coming

Never in the history of Los Angeles piano-selling the equal of these values been offered before. Make terms. We must close up the affairs of the Angelus pany by October 1st. The greatest bankrupt sale of Los Angeles has ever known must come to an end. day. It will be surely worth while to investigate.

Many Are Finding Hom

Hundreds of your friends and neighbors have purchas here, and they have secured bargains of a lifetime. To quick business men, professional men and musicians the advantage of picking up bargains at this bankrupt we call your attention to the following order from the in Pasadena:

Nazarene University, Pasadena, Sept. 12, 1
Mr. E. S. Johnston, Eilers Music Co., Los Angeles, Cal.
Dear Sir—After devoting some time to the inv of the merits of the various pianos for our University, decided to purchase from you six Eilers Pianos, sty mahogany, and hereby entrust you to select these ments for us, and ask you to deliver them at the possible moment. Our committee have also decided you the order for the Chapel Organ. Please in with your first delivery.
Yours very truly,
NAZARENE UNIVERSITY,
P. F. Bresee, Pres.
Fred C. Epperson, Tre

You Can Get the Same Barga

For we realize that only the most drastic measures and most merciless price-cutting will accomplish the task here now. It's a pity to offer these beautiful and dainty baby grands and parlor grands, these exquisite upright in special art cases and these player pianos at such ridiculously low prices, but sentiment cannot enter in now. Everything must go, and in double quick time. The quicker the better. No one will ever live long enough to see again such tremendously low prices. Our business until a short time ago has been confined to selling dealers. Our prices on pianos now enable you to get the same advantage that formerly went to the dealer. Nothing be said.

The Pianos Are Waiting Your C

People who have eventually buying grade piano will see they can purchase grade instrument heretofore asked for ary kind. It is the pianos for the Don't delay any first thing Monday, rather give them loss than to pay the freight to the factories.

These Prices Talk

We show conclusively how pianos for which regularly $450 is asked can now be purchased of us at the plainer styles for $237, and how regular $275 pianos, brand new and warranted, may be secured $186, and even less.

We will sell tomorrow morning an elegant little Steinway upright for $235, $25 cash and it. We will sell 22 pianos that sell in other stores for $650. They go for $368. We will sell 15 in other stores for $550. They go for $218. We will sell 12 pianos that sell in other stores for for $117.

Don't stay away on account of ready money. Easy payments—a little down and a little a secure any of these bargains, and you save a third if you come in time. Don't wait. Be in time else may pick up just the bargain you have been looking for.

OPEN EVENINGS

Eilers Music Hous

The Largest Retail Piano Dealers in the U.S. Forty Stores on the Pacific Co

Near 3rd St. **244 South Broadway** Next to City Hall

Broadway Entrance of the Old Imperial Cafe

B

If a Man's Suit

could be made for $12 or $15 that would wear and hold shape, we would start our suits at $12 or $15. But we know that no tailor can possibly build a suit that is right for less than $20.

And so our suits run in price from $20 to $50, and no man has ever said that he found better values elsewhere. For we have fabrics that wear, and into our garments we put a know-how that gives style and satisfaction.

Mr. Brauer, who is now in New York, has just sent out a new line of West of Scotland Cheviots, and it will pay you to ask to see them at your first opportunity. It's a small purchase, but a particularly choice one.

A. K. BRAUER SUCCESSOR TO
BRAUER & KROHN
"TAILORS TO MEN WHO KNOW"
128-130 S. SPRING
COR. FIFTH & SPRING 114½ S. MAIN

SAN JOAQUIN VALLEY.

R RAIN HAS STOPPED HONEY.

HEN LOSE CONSIDERABLY BY SHOWERS.

ipal Plant from Which the t Stuff is Obtained at This of Year is the Honey Weed, bloom of Which, When Exposed isture, Matures and Dries Up.

L CORRESPONDENCY OF THE TIMES.]
TERVILLE, Sept. 17.—Bee men been injured to a considerable by the showers of the last few It is the general opinion among that the rains will stop the flow ey and that from now on the workers will produce merely for their own use during the

his time of the year the prin- oney plant is the alkali weed, ith a bit of moisture the blos- mature and dry up.
most all of the Tulare county e the crop is short for the time , and the recent rains will have ect of making the yield still deficient.

MESTIC SCHOOL DRAWS.
ngeable maids and matrons been attracted by the courses mestic science, including cook- d sewing, which are offered at terville Union High School, e result that a separate class robably be organized for Sat- sessions to accommodate those ve committed or are about to matrimony.
nts of the High School who lected to choose these courses ore than filled the accommoda- rovided, and the young women obliged to take their courses er than days set apart for ular students.

CKS SENSE OF SHAME.
Nause, the 12-year-old lad who d fleeting notoriety several ago by his confession that he rglarized no fewer than ten in the summer absence of their is on the way to Whittier, e will be confined in the State School until he is of legal

young Nause was arraigned in enile court for his misdeeds placed upon probation, with to report each week to the of the court. He fulfilled his ons by yesterday breaking into e of Henry Mauer on C street, temporary absence of the oc- He effected an entrance in manlike manner, cutting a hole screen and then gaining his rough the door by the use of a key.
would be an interesting study riminologist, as he seems to be ely unmoral. He appears to no remorse or shame, except fact that he was caught in t instance.
is brought before Judge Wal- day and upon the plea of his who says the lad is completely her control, sent to the State on institution.

BUYS FOR A Y.
lots, upon which there are selling houses, were yesterday ed by F. U. Nofziger, manager Porterville Northeastern Rail- make room for a Y and parts freight yards of the new rail-

the Southern Pacific and the lroad will use the yards and

GIRLS IN SAD PLIGHT.
TER DROPS OUT OF SIGHT.
[CORRESPONDENCE OF THE TIMES.]
TRA, Sept. 17.—Lulu Orman and Orman, aged 6 and 4 years ively, were taken last evening County Detention Home and in the care of Probation Offi- J. Cross, to await their dis- by the court. Meanwhile, a has issued by Justice Wal- arging their father, John Or- with desertion.
ase of the girls is a particu- ed one. Their mother died a nths ago, at the time their was released as cured from ne hospital. About two weeks father left abruptly, telling ildren he was going to Reedley, miles distant, and that he would the following day.
an's friends believe he is af- with another mental lapse, and will be found by the officers difficulty.

WHEAT GAINS FAME.
DER FROM WASHINGTON.
[CORRESPONDENCE OF THE TIMES.]
LIA, Sept. 17.—Fame of the raised on the Tagus ranch, one largest single wheat ranches ral California, is reaching wide. er was received yesterday for sacks of the grain from a rancher of Walla Walla, Wash. 00 acres last season the re- yield amounted to 11,000 sacks. of the land produced as high as sacks to the acre. This is said al the best commercially-raised of this State.

PLAN FANDANGO.
of Yosemite and Mono Lake Regions to Hold Festival Next Month.
Indians of the Yosemite and the Lake region are making prepara- to participate in a fandango and to be held in the famous le Valley next month.
promises to be an exhibition by ians in their native and historic territory and will likely be the gathering of Indians in the for many a year. The Digger descendents of the old Yosem- , will march into the valley adera, Mariposa, Tuolumne and s counties. The Piutes will from Nevada, and Mono Lake by way of the Leeving Creek to Tioga Lake, then through the one Meadows (visited last year Sierra Club) and over Clouds trail into the valley.
Indians will give three days' en- ment, October 10, 11 and 12. ion is for races and contests afternoon of each day, in which women and children will pats, and each night to give a es in native dress of paint and rs. The two tribes have not been dly terms until recently, and ible rivalry may be expected. the mornings the camps and will be open to white visitors may see and talk with the Indians gaged in their basket and bead and the preparation of their the grinding of acorns in ars of stone, and the bleach- n to the baking of the meal in- and cake.
Kelley, chief of the Yosemite says that the white man will ome to their camps and per-

SAN JOAQUIN VALLEY.

R RAIN HAS STOPPED HONEY.

MEN LOSE CONSIDERABLY BY SHOWERS.

Principal Plant from Which the Best Stuff Is Obtained at This Time of Year Is the Honey Weed, the Bloom of Which, When Exposed to Moisture, Matures and Dries Up.

[SPECIAL CORRESPONDENCE OF THE TIMES.]
PORTERVILLE, Sept. 17.—Bee men have been injured to a considerable extent by the showers of the last few days. It is the general opinion among them that the rains will stop the flow of honey and that from now on the bees and workers will produce merely enough for their own use during the winter.

At this time of the year the principal honey plant is the alkali weed, which with a bit of moisture the blossoms mature and dry up.

Almost all of the Tulare county crop is short for the time of year, and the recent rains will have the effect of making the yield still smaller deficient.

DOMESTIC SCHOOL DRAWS.

Marriageable maids and matrons have been attracted by the courses in domestic science, including cooking and sewing, which are offered at Porterville Union High School, and the result that a separate class will probably be organized for Saturday sessions to accommodate those who have committed or are about to commit matrimony.

Students of the High School who have elected to choose these courses are more than filled the accommodations provided, and the young women will be obliged to take their courses at other than days set apart for the regular students.

LACKS SENSE OF SHAME.

Willis Nause, the 12-year-old lad who created considerable notoriety several days ago by his confession that he had burglarized no fewer than ten homes in the summer absence of their owners, is on the way to Whittier, where he will be confined in the State Reform School until he is of legal age.

The young Nause was arraigned in the juvenile court for his misdeeds and was placed upon probation, with instructions to report each week to the probation officer of the court. He fulfilled his promises by yesterday breaking into the home of Henry Mauer on C street, during the temporary absence of the occupants. He effected an entrance in the most amiable manner, cutting a hole in the screen and then gaining his way through the door by the use of a skeleton key.

It would be an interesting study for criminologist, as he seems to be entirely unmoral. He appears to have no remorse or shame, except over the fact that he was caught in the first instance.

He was brought before Judge Waldo today and upon the plea of his father, who says the lad is completely beyond her control, sent to the State reformation institution.

BUILT FOR A Y.

Eight lots, upon which there are dwelling houses, were yesterday purchased by F. U. Nofziger, manager of the Porterville Northeastern Railroad, to make room for a Y and parts of the freight yards of the new railroad.

With the Southern Pacific and the new railroad will use the yards and the Y.

GIRLS IN SAD PLIGHT.

FATHER DROPS OUT OF SIGHT.

[SPECIAL CORRESPONDENCE OF THE TIMES.]
MARYSVILLE, Sept. 17.—Lulu Orman and Ruby Orman, aged 6 and 4 years respectively, were taken last evening by the County Detention Home and placed in the care of Probation Officer T. J. Cress, to await their disposition by the court. Meanwhile, a warrant has issued by Justice Walker charging their father, John Orman, with desertion.

The case of the girls is a particularly sad one. Their mother died a few months ago, at the time their father was released as cured from the insane hospital. About two weeks ago the father left abruptly, telling his children he was going to Reedley, many miles distant, and that he would return the following day.

The man's friends believe he is afflicted with another mental lapse, and that he will be found by the officers without difficulty.

WHEAT GAINS FAME.

[SPECIAL CORRESPONDENCE OF THE TIMES.]
GALILEA, Sept. 17.—Fame of the wheat raised on the Tagus ranch, one of the largest single wheat ranches in all California, is reaching wide. Word was received yesterday for 500 sacks of the grain from a rancher of Walla Walla, Wash. The 1,000 acres last season the returns in the field amounted to 11,000 sacks. Some of the land produced as high as 15 sacks to the acre. This is said to be the best commercially-raised wheat of this State.

PLAN FANDANGO.

Yosemite and Mono Lake Indians to Hold Festival Next Month.

Indians of the Yosemite and the Mono lake region are making preparations to participate in a fandango and powwow to be held in the famous Yosemite Valley next month.

The affair promises to be an exhibition by the Indians in their native and historic finery and will likely be the largest gathering of Indians in the valley for many a year. The Digger Indians, descendents of the old Yosemite rulers, Mariposa, Tuolumne and adjoining counties. The Piutes will come from Nevada, and Mono Lake Indians by way of the Leeving Creek trail, Tenaya Lake, then through the Big Meadows (visited last year by the Sierra Club) and over Clouds Rest into the valley.

The Indians will give three days' entertainment. October 10, 11 and 12. The first day is for races and contests in the afternoon of each day, in which the women and children will participate, and each night to give a dance in native dress of paint and feathers. The two tribes have not been on friendly terms until recently, and the fraternizing may be expected. The mornings the camps and visitors will be open to white visitors who may call and talk with the Indians engaged in their basket and bead work, the preparation of their food, the grinding of acorns in stone mortars of stone, and the bleaching and baking of the meal into bread and cake.

Tenaya Harry, chief of the Yosemite Indians, says that the white man will be welcome to their camps and per-

See Page 12, Part III. for Additional Value News Monday

Embroidery and Crocheting Classes

These free classes are given from 9:30 to 11:30 a.m. and from 2:30 to 4:30 p.m. —daily. That is they are free to those who buy their materials here—and that is an advantage in itself. 3rd Floor.

ARTHUR LETTS Broadway Department Store
HOME 10571. BDWY. 4944. BROADWAY COR. 4TH. LOS ANGELES.

Pearl Buckles and Jabot Pins 25c
This group of odd 35c to $1.25 Buckles and Jabot Pins will surely be quickly disposed of Monday at 25c each. Many attractive designs that show full worth from 35c to $1.25. Choice 25c.

3000 Strand and Plain Barrettes, each.. 15c
Small, medium and large size strand Barrettes—also bevel edge plain effects. Good strong clasps and tongs. Your chance Monday to save on pretty Barrettes at 15c each—Aisle 1.

For 2 Days, Beginning Monday we Feature a Great September

House-Furnishing Sale

Bedding Features that Add Interest To This Household Event

Equal in importance to any part of the home planning is the bedding. It must be sanitary, serviceable and yet why pay exhorbitant prices? We emphasize the following lines and special bargains.

$1.50 Feather Pillows $1.25 each—selected stock, covered with art ticking.

$1.75 Woolnap Blankets $1.25 pair—either tan or gray.

$1.50 Krinkledown Baby Crib Blankets, 95c each—pink, blue and white.

Silkoline Comforters $2.50—variety of styles.

40 Lb. Felt Mattress $5.50 — fancy art ticking, roll edge. Full or ¾ size.

September, the logical month for refurnishing different rooms in the home.
The return from vacation or seaside sojourn brings the problems home to you now—
We've been thinking for you—planning for you—
This sale is the outcome of several months of preparation—"timeliness" again.
The merchandise you need most—when you need it and at prices that you cannot afford to overlook—is it any wonder this is one of the fastest growing stores in the West—take careful note of the savings recorded in this announcement.

Two Days, Beginning Monday

We are Undoubtedly Headquarters for 1847 Roger's Bros Flatware

Carrying, as we do, a most complete stock of this celebrated maker's flatware and selling at the lowest regular prices known on these wares. The following are in vintages and charter oak patterns. —XS triple plated.

Tea Spoons set of 6..... $1.45
Dessert Spoons, set of 6 ..... $2.55
Table Spoons set of 3.... $1.45
Medium Forks set of 6 ..... $2.85
Medium Knives set of 6 ..... $3
Cold Meat Fork, each 79c
Cream Ladles, each 75c
Gravy Ladles, each 95c
Salad Forks, set of 6..... $2.85
Berry Spoons, each $1.25
Sugar Shell and Butter Knife in case, set ... $1.10
Butter Spread, 6 for $2.55
26-piece set $12.75



72x90 Seamless Sheets
In September Sale 8:30 to 9:30 ..... 39c

For the first hour in this sale, you have the opportunity of buying a full size sheet, 2½ yards long, including hem, and think of it, seamless.

No phone or mail orders will be accepted and not more than three to a customer. 8:30 to 9:30 only, each, 39c.

81x50 Marathon Seamless Sheets 55c
Large sheets 2¼ yards wide by 2½ yards long, including hem—made of firm quality bleached sheeting, seamless—hotel and rooming house keepers as well as thrifty housewives should be interested—each 55c—

22½c Pillow Cases Sizes 54x36 in..... 15c
Note the size, then the quality—at today's market they would bring 25c—our low price is 22½c—you buy them in this sale at 15c—less than the material sells for—

Standard Seamless Sheets
Made of excellent quality sheeting and every one seamless—manufactured from 1-piece sheeting. Sept. sale prices:

54x90 at .....49c 63x90 at 59c
72x90 at .....59c 81x90 at 65c
90x90 at 69c

36-in. Bleached Muslin..... 3c
Beginning at 8:30
Only 300 yards while it lasts—it shouldn't last half an hour at this price. No phone or mail orders. Limit 10 yards to a customer. Short lengths, some very good, others coarse. yard 3c.

9x12 Body Brussels Rugs In This September Sale, Choice $25

For good, honest rug values choose a Body Brussels. We have a complete line in all sizes from 4½x7½ feet to 11.3x12 feet. During this sale we specialize on the much-wanted 9x12 size at $25. Beautiful patterns. Could you invest $25 to better advantage for a rug?

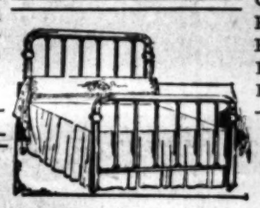


Fancy China Matting Extra Special, Yard 9c
60 rolls of fancy china matting, 36 inches wide. Limit 25 yards to a customer. Two days' sale. Price, yard 9c.

72x90 Sheets
"Leader" Brand 45c
bleached sheetings 2 yds. wide Made of good weights — by 2½ yds. long, including hem—made with patent center seam. Desirable for rooming houses—Fill your needs during this Homefurnishing sale—each 45c.

42x36 Hemstitched Pillow Cases at.. 12½c
50 doz. hemstitched pillow cases at the price usually paid for the ordinary hemmed ones—size 42x36.

Pillow Cases 12 1-2 and 15c
Mill samples of fine pillow cases, not regular 12½c and 15c qualities, but very important values—some with seam on one side, some with seam on both sides—



Linoleum Prices That Are the Talk of the Town

We are recognized headquarters for staple lines of inlaid and printed Linoleum—and prices are the LOWEST where quality is considered. Expert layers who will do the work on short notice. For two days you may participate in this wonderfully low schedule.

Granite and Plank Inlaid.....90c
Heavy Inlaid Linoleum, choice of 5 designs.....$1.00
Extra Heavy Inlaid Linoleum, best goods, sq. yard..$1.15
For E—Quality Printed Lineoleum.....50c
For D—Quality Printed Lineoleum.....65c

Velvet Stair & Hall Carpeting.. 75c
An extremely low price for this exceptional quality; grades that sell for more money. Choice of greens, reds and browns. Yard, 75c.

63x90 Pequot Sheets 68c
And Pequot means best possible quality. This size 68c and size 72x90 at 75c.

September Sale **Linens and Towels**

Prices that tell their own value story. Can you afford to overlook them?



10c Cream Bath Towels 9:30 to 10:30 a. m. 5c
They are regular 10c towels and excellent at that. No phone or mail orders. None to dealers. Limit 4 to a customer. 10c towels 5c.

White Cotton Table Damask 22½c
58-in. width, good width, assorted patterns. Sept. H. Furnishing Sale, yd. 22½c.

Mercerized 66-in Table Damask.... 60c
High satin finish, clover leaf, spot, rose and other pretty patterns. 66 in., yard 60c.

Broadway Dollar Damask
Close woven, all linen. Fine satin damask; snow drop, lily, tulip and wild rose designs. The best possible value at the price. We specialize on it. Match it if you can. Yard, $1.00.

Consider the new order of the School Board requiring scholars to have individual towel.

$1.50 Satin Damask..... $1.25
2 yards wide, extra weight; snow white; all linen damask in rose, poppy, daisy, pansy and plain centers — Regular $1.50 quality for this sale, yd., $1.25.

$1.75 Mercerized Napkins Dozen... $1.29
22x22-inch extra weight satin damask naukins, fine mercerized finish—floral patterns. —Reg. $1.75 quality—Sale price doz., $1.29.

$1.25 All Linen Napkins, Doz. 98c
18-inch all linen—satin damask Napkins — good fair weight—assorted pattern $1.25 quality, this sale 98c.

Dresser Scarfs 18x45-in. Hemstitched.. 25c
2-line one figured huck 18x45 inches, hemstitched ends. The other is plain hemstitched all around—has extra row of open work. Both special value at 25c each. (Linen Dept. 3rd Floor.)

$1.20 Doz. Towels For Hotel Use..... 90c
18x34-in., good weight, hemmed huck—fancy red borders—much used by hotels and rooming houses. Regular 10c grade—This sale—90c doz.

15c White Bath Towels... 12½c
Size 18x35 inches — double thread—hemmed ends — Reg. price 15c—sale price 12½c ea.

Checked Glass Toweling 10c
19 inches wide—soft finish—Union Linen, red checks Regular 12½c toweling for yd. 10c.

20 Sample Beds Brass and Enameled .... 1-3 off
Floor samples of splendid beds that comes a great economy message for those who are homefurnishing. Note the quantities. Regular and reduced prices. Third floor.

1 $27.50 brass bed.....$17.50
1 $21.50 brass bed $13.50
1 $16.50 brass bed $11.00
1 $16.50 brass bed $11.00
2 $12.50 enamel beds....$8.00
1 $11.50 enamel bed....$7.50
4 $10.00 enamel beds....$6.50
1 $7.50 enamel bed $5.00
7 $6.50 enamel beds.....$4.25
1 $3.25 enamel bed $2.00

3 $14.75 Velour Couches $9.75

$1.50 White Bed Spreads..... $1.19
Large size, for double beds, good weight crochet weave, fringed all around, assorted Marseilles patterns, $1.50 regularly. This sale $1.19. 3rd floor.

White Cotton 16-Inch Crash..... 5c
Dice patterns, cotton crash and borders, right for kitchen use; 16-inch width. This sale offers the opportunity to buy it at yard, 5c. Third Floor.

Handsome Cluny Curtains or Pair $3.00
Neat, stylish, durable curtains. Cluny curtains are the satisfactory kind. Several special numbers in this two days' sale at, pair $3.00.

Extra Special Cluny Curtains, Pair $1.50
Made on French nets with Cluny edging. Price, pair $1.50.

45-inch Plain French Net..... 20c
Where have you heard of such a price? 35c regularly. Two days' sale, yd. 20c.

TRAVELERS' SAMPLES OF $3.00 $3.50 and $4.00 a Pair Curtains, each..... 95c
Full size curtains; nearly all two-tone color; wide enough and long enough for mostly any window. In full pairs they would be $3.00, $3.50 and $4.00 pair, each 95c.

Some 60c and 75c Scotch Madras..... 39c
Imported weaves (not domestic). In the selections are 50c qualities. All are great bargains at the sale price, yard 39c. Nearly every design, with border.
P. S.—See our new Fall Madras. Full assortment, now 35c to $1.25 yd.

Fancy Curtain Nets Are Here
Counters filled to overflowing with these splendid curtain nets. Many red, green, white and Arabian tints. Priced per yard, 15c to 50c.

$3.75 Oriental Couch Covers..... $3.00
Our price is only $3.75, and yet these Couch Covers have been sold as high as $5.00. Beautiful Oriental shades; 63x108 size, including fringe. Two days' sale, $3.00.

Picture Framing
Every reader of this tiny ad should become acquainted with our faculty for doing high-grade Picture Framing. Broad selection of mouldings. 3rd Floor.



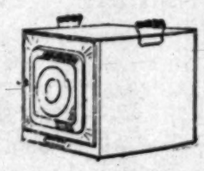
September House Furnishings Sale--Basement

Nothing short of months of careful, judicious planning, united efforts between our buyer here and the New York office, could have been so effective in the securing of really remarkable sale features for this September event. Not an item mentioned here but that is worthy of your invstigation. Scores of others anxiously waiting to add to your interest when you come. Check your needs here and then add up your possible savings.

Set of Mme. Potts Sad Irons..... 69c
Here's an illustration of what this September Sale means. 3 irons, handle and stand complete. No phone or mail orders, and only one to a customer.



This Asbestos Lined $1.65 Bake Oven..... $1.12
So designed to retain the utmost heat for a long period. Good useful size. Always $1.65. But Monday with no phone orders received, $1.12.



33-Piece Porcelain Cottage Sets for $1.98
Celebrated Knowles, Taylor and Knowles porcelain — unusually pretty decorations. Monday, set $1.98.

Ewer and Basin 90c.
Desirable medium size Ewer and Basin of the popular white porcelain. Plain yet practical shapes. 90c pair.



White Porcelain Combinettes $1.12
The illustration gives you an idea of this extraordinary bargain. Ball handle and cover. First quality only.

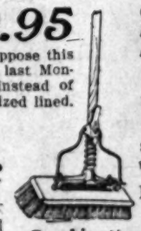
These Jap Straw Mats 12c
No customer will be able to get more than 2 sets. We want to make more friends for the department. 12c set of 6.



9 Refrigerators Marked $13.95 ea $9.95
Just about how long do you suppose this odd lot of 9 Refrigerators will last Monday, with them priced $9.95 instead of $13.95? Hardwood box, galvanized lined. Good size.



This Feather Duster For..... 39c
Just like cut—good full dusters. Every home has need of one of these. Limit of 1—no phone orders.



This Hair Floor Brush 48c
Note the cut. These brushes are reversible, and thus give double service. Long handles, which every woman wants.

Yellow Bowls For Mixing
Various sizes and priced lower than you would expect. 6c, 8c, 9c, 15c, 20c, 25c, 35c, 50c and 75c each.

Extra Large Jardineres $1.25
Different color effects. A complete line, yet under value at $1.25.



This Stair or Counter Brush 29c
A more useful household brush would be hard to find. Made of hair, either round or square shape. Buy one Monday at a saving 29c.

Combination Scrub Brush and Mop..... 20c
An excellent combination and so exceptionally priced that you will surely not fail to profit by it. Like cut 20c Monday.

Combination Mop and Wringer..... 39c
Try to buy one of these combinations for less outside this September Sale and you will appreciate the economies offered here.



Last Day Demonstration Schram Fruit Jars
The most economical because they preserve the fruit so well—investigate Monday.

Rayo Lamps $1.85
Known from Canada to the Gulf and from Maine to California. Nickel plated, with white shade and center draft burner.



Sunset Sewing Machines Are Wonderful

From every point you consider them they are attractive—
You cannot buy better no matter what price you pay—we say this with due respect for all the high-grade makes on the market—
The price means a positive saving—
The easy payment plan in which you pay

$2.00 Down and $1.00 a Week

No interest on deferred payments—
It is undoubtedly one of the most attractive sewing machine propositions presented to the Los Angeles public—

We Picture Sunset A Cabinet $40.00
Mechanically perfect and fine enough for the best homes—

Sunset B $34.50
A machine that will stand with the best makes on the market without giving one single concession—

Sunset C $31.50
The great number we have sold speaks volumes for their quality—
Every model guaranteed 10 years.

NEW STATE.

KILLS MEXICAN; ESCAPES MOB.

Quarrel Over Burro Causes Homicide.

Officers Spirit Arizonan Away in Auto.

Becomes Violently Insane in Temporary Jail.

[SPECIAL CORRESPONDENCE OF THE TIMES.]

PHOENIX (Ariz.) Sept. 14.—C. D. Thomas, a prospector, has been placed in the County Jail to await trial for the killing of Mauro Murietta, a well-known Buckeye Mexican. The deed was done at the Ambrose mine, in the White Tank Mountains, north of Buckeye, and about thirty miles west of Phoenix. According to a version of the killing Thomas and the Mexican had quarreled over the ownership of a burro which the latter was driving. When Thomas secured a rifle the Mexican ran, but was stopped by a bullet that struck him in the heel.

As Thomas approached the Mexican tried to seize the rifle, when the weapon was discharged, the bullet passing through the lower part of his body, inflicting a wound that soon proved mortal.

Thomas was taken to Buckeye for preliminary examination, but had to be spirited away by automobile, for fear of lynching at the hands of a mob of excited Mexicans.

In a second room of the temporary jail was placed Murietta's body. When Thomas was advised that his victim's body lay within the same building he seemed to become violently insane, tearing up bedclothes and setting fire to the furniture. Thomas is a late arrival from Bisbee.

MINERS INVESTIGATE CRIME.

Representatives of the Western Federation of Miners are investigating the circumstances of the death of Thaddeus McLean, who lately committed suicide at Gila Bend, after mortally wounding a Southern Pacific watchman. McLean had been a shift boss at the North Star mine at Polaris, leaving that place the day before his death, with $250 in cash. It is said that he was trying to steal a ride on the train from which he was ejected by the watchman. This story is not believed by the men who had worked with him, and they want to know what became of the money. They consider his suicide as natural under the circumstances. In the duel with the officer he had been shot in the thigh and thus could not escape, so he chose to use his last shot upon himself rather than stand a chance of the gallows.

OTHER ARIZONA NEWS NOTES.

Tomorrow morning four companies of the National Guard of Arizona will leave Phoenix for Atascadero, joined at Yuma by two companies more, and passing through Los Angeles late on Thursday night. The command will leave the camp about the last of the month.

Examiner Gerry of the Interstate Commerce Commission will be in Phoenix October 3 for the hearing of a case against the Wells-Fargo company on rates charged for the carriage of race horses for the Arizona fair. The charges to Phoenix from El Paso are said to be in excess of those from El Paso to Los Angeles. During the stay of the examiner he will hear a number of other cases, concerning passenger and freight rates in Arizona. The commission has announced that the reduction of rates into Arizona ordered June 6, effective October 1, will be delayed until December 1, as the railroads have claimed they could not readjust their schedules before the latter date.

Mayor Lloyd Christy has been given a leave of absence to attend the Bankers' Association meeting in Los Angeles, representing the Valley Bank, of which he is cashier.

Chairman Foster H. Rockwell of the Arizona Horticultural Commission has started for California, accepting an invitation to attend a meeting of the California Horticultural Commission.

JAILED ON MURDER CHARGE.

DEAD MAN FOUND IN CLOSET.

[SPECIAL CORRESPONDENCE OF THE TIMES.]

GLOBE (Ariz.) Sept. 14.—Crammed head-foremost into the bottom of a small closet in a tent-house on Blake street, Sunday evening, was found the body of J. N. Tomlinson, an employé of the Old Dominion Mining Company.

F. W. Turner, a smelter hand, is in jail, charged with murder, while Tim Bennitt is under surgical care with a bullet wound in his neck and another in the side of his face. Turner has a contusion on the head, believed to have been made by Bennitt with a clubbed pistol.

Turner claims to have been assaulted by Bennitt without cause and to know nothing of the killing of Tomlinson. It is believed that the murder was committed during the afternoon, a single shot having been heard by neighbors at 2:30 o'clock p.m. Evidently the victim was asleep on his bunk at the time, as blood-stained bed clothing has been found. The bullet split into several pieces, fragments of it having been found in the skull opposite the place where the bullet entered. Bennitt, who had been rooming with Tomlinson, arrived at the tent about dusk and found Turner within. When he entered the tent, Turner fired at him and there was a struggle, in which Bennitt secured possession of the weapon. Turner tried to escape as neighbors ran to the entrance, but finally surrendered without further resistance.

Only quick action saved Dayton Ennis from death last week, as he jumped for a revolver which William Whitlow was pulling from the concealment of a paper, as the two men met on the street. As Ennis grasped the pistol barrel, the weapon was discharged, but the bullet went wild. Whitlow was promptly jailed. His action was due to insane jealousy.

CONDEMNS SHIP OFFICERS.

Inspector Says Those of Wrecked Car Ferry on Lake Michigan Delayed Departure Too Long.

[BY DIRECT WIRE TO THE TIMES.]

DETROIT (Mich.) Sept. 17.—[Exclusive Dispatch.] "The officers and crew of the Pere Marquette ferry-boat, which foundered in Lake Michigan, were brave—too brave.

"They underestimated the seriousness of the situation and did not believe the boat would go down so soon. They made every precaution to quit the sinking car ferry, but waited too long before doing so."

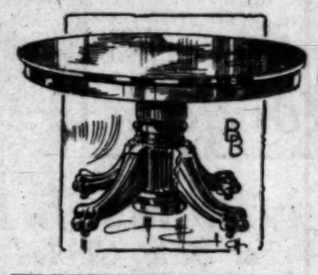
Special Offerings—— Barker Bros ESTABLISHED 1880 ——News of the St

Largest Assortment in All Lines — Published In the Interest of Artistic and Economical Home-Furnishing — Lowest Prices Always

---THE ADVANTAGE IN BUYING AT BARKER BROS.

Our claims of largest assortments in all lines are based upon absolute facts, and cannot be contradicted by any competitor. Not only in the matter of variety, but the advantage of choosing everything needed in a complete outfit—furniture, carpets, rugs, drapery, stoves, kitchen utensils—and even your piano—all from one house, as you can do here, cannot help but make your outfitting easier and more satisfactory. More than this, the volume of business we handle makes it possible to offer values which cannot be duplicated by any other firm in our field.

--Choose the Dining Room Furniture at Barker Bros.



Where Largest Variety and Smallest Prices Combine to Offer Greatest Inducements.

—$17.50 for this eight-foot extension Golden Oak Dining Table as shown here; heavy pedestal, 44-inch top, massive claw feet; special Monday..... **$17.50**

—$3.50 Golden Oak Dining Chair, full box construction, genuine leather seat, special Monday **$2.75**

—Handsome Serving Trays of Solid Mahogany at Half Price to Reduce Stock

—$14.00 Mahogany Serving Tray, lined with English chintz and cretonnes; also some with English hunting scenes; round and oval shape; an article of artistic character, especially suitable for the very best homes; very appropriate for gift purposes. Special all this week, until our stock is reduced sufficiently to meet with our desires, at..... **$7.00**



—A Morris Chair For Solid Comfort — Barker Bros. For Most Attractive Offerings.

—$9.50 for this Fumed Oak Mission Style Morris Chair shown here; spring seat and back, of genuine brown Spanish leather, full box frame, bolted construction; as substantial and durable as it is possible to build; a pattern in which there is maximum comfort and service; the equal of any $18.00 Morris Chair as values ordinarily go. An extraordinary bargain. Special Monday at..... **$9.50**

$19.50 Fumed Oak Morris Chair Spanish leatherette cushions. Special Monday $14.75

—$17.00 Golden Oak Morris Chair green cotton velours cushions. Special Monday $13.00

---A CREDIT SYSTEM FAIREST AND MOST L

Those who do not desire to purchase upon a cash basis will find us to cater especially to their wants. In the matter of terms, we offer inducements which will meet the requirements of any purchaser. We are ready to arrange payments which will meet the convenience of the individual patron—terms which will prove most satisfactory and economical—and fairest of all, both from buyer's and seller's standpoint. Our slogan, "Best Terms," will be found in reality all that the word implies.

--Best Assortments in M

sion Tables for Living Room and Library Use.

—$8.50 Fumed Oak Mission Living Room Table, as shown here; a most practical and popular size top, 40x26 inches; legs securely bolted to heavy frame, with strong cross bracing; a very attractive mission table. Specially priced for Monday at **$6.75**

—$4.50 Fumed Oak Round-Top Mission Table, top 24 inches in diameter, legs securely screwed to top and base; a very popular, as well as artistic, table. Specially priced for Monday at..... **$3.75**



---Bungalow Nets--Special

—Bungalow Nets, fifty different styles, in white and Arabian, 36 to 50 inches wide, specially priced Monday as follows:

40c and 50c qualities, Monday, yard.....25c
85c and $1.00 qualities, Monday, yard.....50c

On Sale in Drapery Department—Fifth Floor

---Fancy Sofa Pillows--Sp

—Sofa Pillows, an assortment of fully 75 differe covered in a variety of patterns and colorings, inches, regular $1.50 values, a feature in the dra ment at each.....

On Sale in Drapery Department—Fifth

-LaceCurtain Special

—Lace Curtains; Cluny, Arabian Scrim and other novelties, in a large variety of patterns; nearly fifty styles in the assortment. Specially priced for Monday as follows:

$5.00 Curtains, Monday special, Pr..$3.00
$6.00 Curtains, Monday special, Pr..$4.25
$7.50 Curtains, Monday special, Pr..$5.00
$9.00 Curtains, Monday special, Pr..$6.25



Artistic Dressers in many new and stylish patterns in the popular woods.

—$21.00 Golden Oak Princess Dresser as shown here; large French plate bevel mirror, swell front. Special Monday **$16.75**

..$25.00 Mahogany Dresser, oval French plate bevel mirror, swell front, special Monday.... **$19.50**

—$53.00 Solid Mahogany Chiffonier, Colonial copy, French plate bevel mirror, special Monday..... **$39**

---When You Buy Barker Bros. Own Make of Upholstered Furniture You Secure Superior Quality With a Saving of the Eastern Makers Profit and Freight.



—$65.00 Turkish Leather Rocker, English fireside pattern; patent springs which rock sideways as well as forwards and backwards; upholstered in the very best manner in our own shop, with covering of best black leather, a rocker in which there is maximum luxury of comfort, a special feature. Monday at $45.00

—Same style Rocker, covered in brown Spanish leather, at $55.00



—$87.50 Mahogany Davenport Sofa, as illustrated here; six feet long, hair-filled, green denim cover, tufted seat, plain back; a splendid Colonial copy of an old Virginia style; massive frame, with heavy claw feet; a Davenport upholstered in the very best manner in our own shop and guaranteed for superior high quality; an exceptional value. Monday special **$68**

---Our Own "Quality" Reed, Rattan and Willow Best of All



Many Beautiful Articles For Living Room, Bed Room, Sun Parlor and Other Uses

—$14.00 "Quality" Reed Arm Rocker—Special Monday.....$10.50
—$13.00 "Quality" Reed Arm Rocker—Special Monday.....$10.75
—$11.00 Willow Arm Chair; fireside pattern—Special Monday.....$9.50
—$12.00 India Rattan Arm Rocker—Special Monday.....$9.75

-Portiere Special

—Portieres in red, brown variety of shades in each with cord edges, others special gimp edge. Monday as follows:

$5.00 Portieres, Monday
$6.00 Portieres, Monday
$8.00 Portieres, Monday
$13.50 Portieres, Monday Pair .....
$15.00 Portieres, Monday Pair .....

Hundrds of Handsome and Comfort Giving

Rockers

—All Woods in Greatest Variety, at Popular Prices

—$6.00 Golden Oak Arm the same rocker it has flat arm shown; Colonial lished, wood seat. Special Monday .....

—$7.50 Mahogany Finish beautifully inlaid and pearl; wood seat. Special Monday .....

—Chair to match scribed at same price.

--Leonard and Grand Rapids Refrigerators Are Best Food Preservers & Minimum Ice Consumers



—$12.00 Leonard Refrigerator, as illustrated; ash case, front panels quarter-sawed oak, round corners, seven walls, insulated with charcoal sheeting; shelves, ice rack, flues and drain pipe, all removable; baseboard made to lift up, to allow for removal of drip-pan; brass locks and hinges, zinc lining; 45 pounds ice capacity; one of the best and most popular styles for families of medium size. A special value Monday at **$9.95**

—$30.00 Leonard Cleanable Refrigerator; ash case, golden oak finish, front panels quarter-sawed oak, seven walls, insulated with charcoal sheeting; shelves, ice rack and drain-pipe, all removable; brass locks and hinges, full zinc-lined, 150 pounds ice capacity; full-length provision compartment; also another provision compartment, with separate door, under ice chamber; a splendid, high-class refrigerator; specially priced for Monday at **$25.50**

--Couches of Various Styles Specially Priced

—$6.50 Handy Couch, two feet six inches wide, covered in green denim. Special Monday $5.50

—$10.50 Wardrobe Couch, with easy lifting top; covered with green denim. Special Monday $9.00

—$52.00 Leather Upholstered Couch with tufted seat and head; covering of best No. 1 leather. Special Monday.....$42.00

Sample Mattresses 20 to 33⅓ % Off

—Monday morning at 8:30 we shall place on sale a lot of about thirty sample mattresses, which, from display use and handling, have become slightly soiled. The assortment includes both full and three-quarter sizes, mostly in cotton felt; a few of them silk floss, and a few others of excelsior, with cotton top and bottoms; values range from $4.00 to $15.00, but in order to clean up the lot quickly, thereby enabling us to renew our sample stock, which we like to keep as clean and fresh as possible at all times, we shall close every one of these present samples out at a reduction of 20 to 33 1-3 per cent. This is an opportunity to secure a thoroughly staple necessity in bedroom furniture at a price concession that is only now and then made possible.

--Pedestals and Tabourettes Underpriced

—$2.25 Golden Oak Pedestal—Special Monday $1.75
—$8.00 Mahogany Pedestal—Special Monday $6.50
—$5.00 Fumed Oak Pedestal—Special Monday $3.85
—$4.00 Fumed Oak Tabourette—Special Monday $3.25
—$5.00 Golden Oak Tabourette—Special Monday $3.85

--An Extraordinary Sale of Highest Grade Enamel and Aluminum Ware, to Advertise This New Kitchen Equipment Department

—We desire to call the attention of the public to the fact that we carry a large, complete and superior stock of Aluminum and Enamel Kitchenware, as well as a very extensive stock of general Household and Kitchen Articles of all other kinds. For two days—Monday and Tuesday—we shall offer a large variety of Aluminum and Enamelware articles at special advertising prices, far enough under usual selling cost to bring hundreds of housewives into this department. You will probably agree with us that high-grade kitchenware was never before offered at such extraordinary price concessions as will prevail in this department during this sale. The illustrations of a few of the articles in greatest demand, together with the prices quoted below, will give an idea of the opportunities offered now for kitchen replenishing at economies which we have no recollection of ever having been duplicated in this city.

—Please emphasize in your minds that this ware is of highest quality, perfect in every particular—no seconds, none damaged. Remember, selling begins Monday morning, and is for two days only—Monday and Tuesday—to advertise our kitchen equipment Dept.—Basement.



--Finest Blue Enamel Ware

PRESERVING KETTLES

50c Size—Sale price..... 35c
75c Size—Sale price..... 45c
$1.00 Size—Sale price..... 65c
$1.50 Size—Sale price..... 85c
$2.00 Size—Sale price.....$1.25
$3.00 Size—Sale price.....$1.95

STRAIGHT POTS

$1.25 Size—Sale price..... 85c
$1.65 Size—Sale price.....$1.00
$2.00 Size—Sale price.....$1.25
$2.25 Size—Sale price.....$1.50
$2.50 Size—Sale price.....$1.80

TEA POTS

$1.00 Size—Sale price..... 75c
$1.15 Size—Sale price..... 85c
$1.25 Size—Sale price..... 95c

COFFEE POTS

$1.35 Size—Sale price..... 95c
$1.50 Size—Sale price.....$1.15
$1.85 Size—Sale price.....$1.30

TEA KETTLES

90c Size—Sale price..... 60c
$1.60 Size—Sale price.....$1.00
$1.80 Size—Sale price.....$1.15
$2.25 Size—Sale price.....$1.30
$2.50 Size—Sale price.....$1.50
$3.00 Size—Sale price.....$1.75

COFFEE BIGGINS

$2.25 Size—Sale price.....$1.30
$2.75 Size—Sale price.....$1.60
$3.00 Size—Sale price.....$1.75

TEA POTS

60c Size—Sale price..... 35c
75c Size—Sale price..... 50c
90c Size—Sale price..... 60c



"Quality" Aluminum Ware

STRAIGHT POTS

$1.50 Size—Sale price 75c
$2.00 Size—Sale price $1.15
$2.50 Size—Sale price $1.30
$3.00 Size—Sale price $1.45
$3.50 Size—Sale price $2.10
$4.00 Size—Sale price $2.55
$4.50 Size—Sale price $2.80
$5.00 Size—Sale price .....

LIP SAUCE PANS

$1.25 Size—Sale price 75c
$1.50 Size—Sale price 80c
$1.75 Size—Sale price 90c
$2.00 Size—Sale price $1.10
$2.50 Size—Sale price $1.35
$2.75 Size—Sale price $1.55

FRY PANS

75c Size—Sale price 55c
$1.00 Size—Sale price 65c
$1.25 Size—Sale price 75c
$1.50 Size—Sale price 85c
$1.75 Size—Sale price 95c
$2.25 Size—Sale price $1.20

TEA POTS

$3.00 Size—Sale price $1.85
$3.50 Size—Sale price $2.25

COFFEE POTS

$3.00 Size—Sale price $1.85
$3.50 Size—Sale price $2.25

TEA KETTLES

$2.50 Size—Sale price $1.50
$3.00 Size—Sale price $1.75
$3.25 Size—Sale price $2.00
$3.50 Size—Sale price $2.25
$4.00 Size—Sale price $2.50

PLATTERS

$1.00 Size—Sale price..... 55c
$1.25 Size—Sale price..... 65c
$1.75 Size—Sale price..... 75c
Tea Strainers 40c. Sale price.. 25c
Combination Lemon Squeezer-Drinking Cup, $1. Sale price.... 55c

EGG PANS

60c Size—Sale price..... 45c
70c Size—Sale price..... 55c
80c Size—Sale price..... 65c

SPOONS

Table Size—Per doz., $1.75; Sale price $1.25
Dessert size, per doz., $1.50; Sale price 90c
Tea size, per doz., 75c. Sale price 45c

--The Va Trade Ma a Guara of Gas R Superiorit Satisfactio



--A Special M Range Offe

—Tomorrow we shall ceptional Vulcan range with elevated of our most popular er as large as a oven and constructed self; both range vated broiler lights side, by means of ty Vulcan pilot, any possibility of burners—ovens, top are of the famous fectly drilled Vulcan of the most con venient ranges bills, giving greatest least possible sacrifice; regularly and value in the city near its price of as a special sale including delivery tion anywhere of our team routes .....

Largest Household and Office Furnishing Establishment in the West

Barker Bros ESTABLISHED 1880

724, 726, 728, 730 and 732 S. Broadway Between Seventh and Eighth

SWIMMING GIRLS.

(Continued From First Page.)

her sister, and that they can now on a fair field.

Miss Helen Perkins of Long B is another fine swimmer. She the Pacific Coast championship the general swimming. So you that California has more girls those told about in the usual b story, sitting on the sand, with a suit and a parasol. Still another this one has not been at the "B ness" nearly as long as the Ve and Ocean Park girls, and this is Miss Arvilla Jersey, comm known as Peggy. She lives at dondo Beach, and has just taken swimming. In a few weeks trainer, John McAvoy, has done ders with her swimming, and he that now she can go out farther any other woman, and she can some high diving. When she saving her snapshots taken. McA said: "Now don't you puff her so much. She is certainly won



Miss S the English Diana at Catalina, in her ful, and is going to beat anything they have here, but I don't want her to know it, or she might get the big head and stop trying."

Miss Jersey is attached to the office force of Hotel Redondo, and is in the "tank" every spare moment. She says that she never enjoyed anything as she does swimming, and she gives all the girls a challenge to look out for their medals as soon as she gets a little more practice. They may look to their laurels, for if the exhibition she gave the other day in any sample Lady Peggy is going to be "our" swimmer in a very short time.

She is not sure that she can take any prizes, but McAvoy is. Unlike the Sheffield girls, she is in it merely for pleasure. The sisters intend to make their living later by teaching swimming and physical culture. Of course, "We want to know something about it first ourselves," they laughed. But Lady Peggy is the coming swimmer. Look out for her. She is 20, slender, and pretty as a picture. She makes one in her suit, and diving off the high rocks she is as graceful as can be.

The beaches have many other swimmers, and some that started when all became enthusiastic about the pretty Miss Kellerman, but none of them have done any wonderful things as yet. Next year the beach will be alive with swimmers. W. T. O'Malley, the youngster who has held the amateur championship for four years, has made lots of reckless promises to teach girls how to swim, and he is going to have his hands full.

Meanwhile the bathing girl is rapidly disappearing from the Pacific Coast, and the swimming girl has come. It is hoped that she has come to stay. This Coast is a good place for championships, and the girls who win them are of the clean, wholesome class that is typical of the ideal American girl.

AVALON ELECTRIFIED BY THE ENGLISH SUIT.

The English bath suit has electrified Santa Catalina—the English bath suit and the splendid Diana-like English girl who wears it.

All was quiet about the bathing pool

SWIMMING GIRLS.

(Continued From First Page.)

her sister, and that they can start now on a fair field.

Miss Helen Perkins of Long Beach is another fine swimmer. She holds the Pacific Coast championship for the general swimming. So you see that California has more girls than those told about in the usual beach story, sitting on the sand, with a silk suit and a parasol. Still another, and this one has not been at the "business" nearly as long as the Venice and Ocean Park girls, and this one is Miss Arvilla Jersey, commonly known as Peggy. She lives at Redondo Beach, and has just taken up swimming. In a few weeks her trainer, John McAvoy, has done wonders with her swimming, and he says that now she can go out farther than any other woman, and she can do some high diving. When she was saving her snapshots taken, McAvoy said: "Now don't you puff her up so much. She is certainly wonderful, and is going to beat anything ever have here, but I don't want her to know it, or she might get the big head and stop trying."

Miss Jersey is attached to the office force of Hotel Redondo, and is in the "tank" every spare moment. She says that she never enjoyed anything as she does swimming, and she gives all the girls a challenge to look out for their medals as soon as she gets a little more practice. They may look to their laurels, for if the exhibition she gave the other day is any sample Lady Peggy is going to be "our" swimmer in a very short time.

She is not sure that she can take any prizes, but McAvoy is. Unlike the Sheffield girls, she is in it merely for pleasure. The sisters intend to make their living later by teaching swimming and physical culture. Of course, "We want to know something about it first ourselves," they laughed. But Lady Peggy is the coming swimmer. Look out for her. She is 20, slender, and pretty as a picture. She makes one in her suit, and diving off the high rocks she is as graceful as can be.

The beaches have many other swimmers, and some that started when all became enthusiastic about the pretty Miss Kellerman, but none of them have done any wonderful things as yet. Next year the beach will be alive with swimmers. W. T. O'Mailey, the youngster who has held the amateur championship for four years, has made lots of reckless promises to teach girls how to swim, and he is going to have his hands full.

Meanwhile the bathing girl is rapidly disappearing from the Pacific Coast, and the swimming girl has come. It is hoped that she has come to stay. This Coast is a good place for championships, and the girls who win them are of the clean, wholesome class that is typical of the ideal American girl.



Miss Schuster,

the English Diana at Catalina, in her novel bathing suit, split like a directoire gown.

AVALON ELECTRIFIED BY THE ENGLISH SUIT.

The English bath suit has electrified Avalon Catalina—the English bath suit [illegible] the splendid Diana-like English girl who wears it.

All was quiet about the bathing pool a few days ago, only the splash of the Kelpie girl, Ester Adargo, as she dived from the spring board, and an occasional feminine shriek punctured the mañana atmosphere. The pier was covered with bathing men sprawled at full length in the warm sunshine of Indian summer, saturated with calm contentment, when—enter the moon goddess, the English girl with the German name, Miss Schuster, and the English bath suit.

An electric shock woke up the pier gazers, the divers and the bathers. Here was a thrill at the very end of the season, when princess suits of scanty cut had palled, when every style but the hobble gown had had its brief day in the bay of Avalon, here was the English bath suit away out here on the Pacific Coast—sans stockings and sans every other superfluity of civilization which might interfere with freedom of movement in the water.

The girl herself was sans any kind of self-consciousness, simple and free from affectation, with a total disregard of her splendid body, which, however, she has never learned to carry to any advantage.

"Why, she hasn't any stockings on," exclaimed a by-stander breathlessly.

"See the tight little knickerbockers," said another, for the skirt of the suit was split up the side like the directoire gown of several seasons ago, showing the short little trousers in place of the clumsy bloomers, which impede the movements of the American girl when breasting the waves. Just one button fastened the suit on the shoulder, like the drapery of the divine huntress herself.

Absolutely fearless, absolutely unaffected by the gaze of the populace, she walked out to the spring board, clear to the very end.

"Wait, she is going to dive, watch her now!" The pause was breathless. She did not dive, she simply walked off the high plank into the briny deep. She will certainly need no practice to walk the plank of any pirate ship, she simply puts her feet together and drops.

"I wish I could have a suit like that," said a Los Angeles girl, with envy in her heart. "I might be able to swim to Pebble Beach, who knows?"

Miss Schuster is the daughter of the English scientist who was chairman of the Executive Committee at the recent astronomers' convention on Mt. Wilson. The family has been been at Catalina for several days. How far science has aided common sense in dictating the fashion of a bathing suit is a matter of conjecture. Miss Schuster and her sister certainly have their own peculiar manner of dressing. No stiff-boned garments have ever trammeled their muscular development.

Perhaps the distinguished scientist sees more than stars when he sweeps the blue firmament of heaven with his telescope. He may be able to see things which are veiled from that stupid dictator, Dame Fashion.

SINGLE TAX CLUB PICNIC

A basket picnic at Sycamore Grove will be held today by the Los Angeles Single Tax Club, the members of which will meet at the tables a little before 1 p.m. All invited to come, bring their lunch and talk.

PUTS AN END TO STOMACH MISERY

Indigestion, Gas, Heartburn and Dyspepsia go, and You Will Feel Fine in Five Minutes.

Thousands of men and women here and about Los Angeles will be surprised at the prompt relief after taking a little Diapepsin. Get some now and have your stomach trouble over forever.

Every family here ought to keep some Diapepsin in the house, as any one of you may have an attack of Indigestion or Stomach trouble at any time, day or night.

This harmless preparation will digest anything you eat and overcome a distressed, out-of-order stomach five minutes afterwards.

If your meals don't tempt you, or what little you do eat seems to fill you, or lays like a lump of lead in your stomach, or if you have heartburn, that is a sign of Indigestion.

Ask your Pharmacist for a 50-cent case of Pape's Diapepsin, and take a little just as soon as you can. There will be no sour risings, no belching of undigested food mixed with acid, no stomach gas or heartburn, fullness or heavy feeling in the stomach, Nausea, Debilitating Headaches, Dizziness or Intestinal griping. This will all go, and, besides, there will be no sour food left over in the stomach to poison your breath with nauseous odors.

Pape's Diapepsin is a certain cure for out-of-order stomachs, because it prevents fermentation and takes hold of your food and digests it just the same as if your stomach wasn't there.

Relief in five minutes from all stomach misery at any drug store, waiting for you.

These large 50c cases contain more than sufficient to cure almost any chronic case of Dyspepsia, Indigestion or any other Stomach trouble.

Eyeglasses Not Necessary

Eyesight Can Be Strengthened, and Most Forms of Diseased Eyes Successfully Treated Without Cutting or Drugging.

That the eyes can be strengthened so that eyeglasses can be dispensed with in many cases has been proven beyond a doubt by the testimony of hundreds of people who publicly claim that their eyesight has been restored by that wonderful little instrument called "Actina."



"Actina" also relieves sore and Granulated Lids, Iritis, etc., and removes Cataracts without cutting or drugging. Over seventy-five thousand "Actinas" have been sold; therefore the Actina treatment is not an experiment, but is reliable. The following letters are but samples of hundreds we receive:

J. J. Pope, P. O. Box No. 43, Mineral Wells, Tex., writes: "I have spent thousands of dollars on my eyes, consulted the best doctors in the United States, dropped medicine in my eyes for years, and "Actina" is the only thing that has ever done me any good. Before using 'Actina' I gave up all hops of ever being able to read again. Had not read a newspaper for seven years. Now I can read all day with little or no inconvenience."

Kathryn Bird, 112 Lincoln St., Milwaukee, Wis., writes: "I was troubled with astigmatism and had worn glasses from ten years of age. I could not read or write without them. In a surprisingly short time, after using 'Actina,' I laid aside my glasses and I will never use them again."

E. R. Holbrook, Deputy County Clerk, Fairfax, Va., writes: "'Actina' has cured my eyes so that I can do without glasses. I very seldom have headaches now, and can study up to 11 o'clock after a hard day's work at the office."

"Actina" can be used by old and young with perfect safety. Every member of the family can use the one "Actina" for any form of disease of the Eye, Ear, Throat or Head. One will last for years and is always ready for use. "Actina" will be sent on trial, prepaid.

If you will send your name and address to the Actina Appliance Co., Dept. 89N, 811 Walnut St., Kansas City, Mo., you will receive, absolutely FREE, a valuable book—Professor Wilson's Treatise on Disease.

THEODORE BELL'S ITINERARY.

Starts Second Lap of Gubernatorial Race Tomorrow, Reaching Los Angeles Saturday.

Theodore Bell, the Democratic candidate for Governor, starts tomorrow on the second lap of the race. He leaves San Francisco in an automobile for San Mateo, where he will speak at 10 o'clock; thence he proceeds to Redwood City, where he is scheduled for a speech at 12:15 o'clock; Palo Alto at 3 and San José at 8:30 p.m.

After this preliminary warming-up, Mr. Bell jumps to Los Gatos for a meeting at 10 o'clock Tuesday morning and continues to Boulder Creek over the Bear Creek road, where he will meet his constituents at noon and on to Santa Cruz for an address at 8:30 o'clock.

Wednesday he takes in Watsonville at noon and Salinas at 8:30 p.m. He drops his automobile at the latter place and goes by train Thursday to San Luis Obispo, which he reaches at 2:55 p.m., speaking in the evening. The next stop is Santa Barbara Friday morning for a meeting at night. Saturday he is due at Ventura and speaks at 9:30 p.m. The run from Ventura to Oxnard is made by auto for a speech at 10:30 a.m. Saturday. Relegating the auto for a train, he reaches Los Angeles at 2:30 p.m., speaking at 8:30 o'clock Saturday night.

Mr. Bell will leave this city late Sunday night as he has an 8:30 o'clock engagement in San Diego Monday morning. He jumps back to Santa Ana, arriving at 11:44 a.m., and speaking at 8:30 p.m. From Santa Ana he automobiles to Corona for a noon meeting and arrives in Riverside for a speech at 8:30 p.m.

TENNIS MEET.

NORDHOFF, Sept. 17.—The Ojai Tennis Club is making preparations for opening day on the courts at Ojai Inn. This will be held on October 1. There will be special games between the best players of the valley and those of the Thacher school and some players from outside are also looked for to participate. Afternoon tea will be served at the clubhouse. This meeting is one of the preliminary gatherings which sets the ball rolling for the great annual tennis meet held every spring at Nordhoff and at which cracks from all over the country get together.

GUSHER ALLOWED TO GUSH.

The Consolidated Midway gusher was allowed to gush again for a few hours yesterday. Managing Director Wiltsee received a telephone message from the superintendent at Maricopa last evening saying that it flowed between 8000 and 10,000 barrels in three hours and then the gate was closed again. The company is delivering 5000 barrels of oil a day to the Standard Oil Company.

GO TO 654 Maple avenue and get a demonstration of Mipolite Self-regulating Roller Screen and Reversible Window. No home or institution is complete without it. Mipolite Screen and Sash Co.

You Are Losing Money

by delaying your entry into the ranks of Mutual Home Building Corporation's prospering stockholders. Yesterday the stock advanced to $1.20 a share, and you might just as well have had all its profits on an investment of $10 per 100 shares less by simply making a small payment on a nice fat lot of it yesterday instead of later. But there are tomorrows as well as yesterdays, and if time is lost in grieving over the opportunity that is lost, the opportunity ahead will also pass unavailed of, and a greater loss will be incurred. Many are chalking up yesterday's losses to experience, beating the next time limit to the cashier's desk, and getting a comfortable slice of that lively, soaring stock tucked safely away. NOW is the time to do it, for the date of the next raise is coming a-flying.

You know what Los Angeles real estate and home building have done for others. Mutual Home Building Corporation will do the same for you. The values of Los Angeles real estate never stop growing. As population increases and the city develops, its values are growing ever more rapidly, and the wise man is taking time by the forelock and getting into the rushing current of prosperity before the game is beyond his means.

You don't want to sweat and toil for others all your life. You aspire to a home of your own, an income not dependent on the whims of an employer, and comfort in old age. You know that when you live right up to your income it is as though you were placing your entire earnings in a bottomless pocket, for all the permanent results you can show for the money. Those precious dollars are going out at one end as fast as they are coming in at the other—perhaps faster; and whither are you drifting the while? Is it a cheering prospect that confronts you? If you don't look out for yourself and loved ones, and prepare for the future, who will? Make a little sacrifice now, and later you won't need to make any.

Real Estate made Astor's millions. We can put you on the same road, without undue risk, and you don't need much to start or keep a-going with. Investigate and see what only five dollars can do for you.



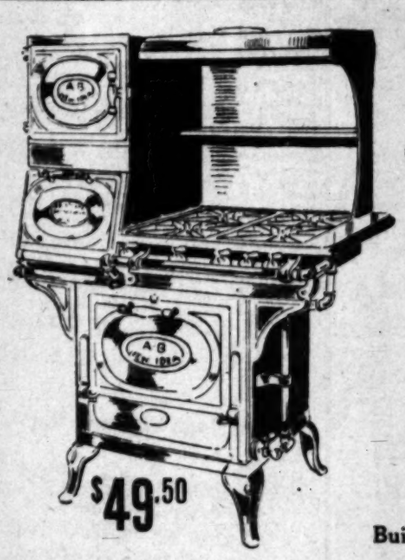
Is it all going out as fast as it is coming in? It's a losing game. Stop it. Raise your salary now by putting a small part of it to work earning money, compounding interest.

Wouldn't you be willing to cut your allowance a couple of dollars a week if you knew you could put it in a safe fund that would maintain you in peace and comfort later? You can, with that small weekly saving, share in the enormous profits this city's land is earning, as well as in those incident to its building activities by simply collecting your profits from stock whose income is based on such property, avoiding the expenses attendant upon owning property until you can better afford them. Such a proposition this company offers. Every officer and member of it is on the same footing. All are common stockholders. No preferred stock, bonds, or other things to precede you in the profit sharing. Nobody gets any dividends before you get yours. And if you need your money you can get it, with interest, by resale of the shares. That's the beauty of this plan of investment. You place your money and get profits from it, without spending it. You still have your investment.

Branch office now open: N. Griffin Ave. and Ave. 43. Take Griffin Ave. car on Main St. going north. Phone 31486.

Mutual Home Building Corporation
343-344 Citizens National Bank Building,
LOS ANGELES, CAL.
Phone A3275

You can share in the profits of Los Angeles real estate and home building without having to bear the expense. Let us show you.



$49.50

Four burners, pastry oven, baking oven and broiler.



$41.50

Four burners. Oven top may also be used for cooking.

New Idea GAS RANGES

GENEROUS CREDIT

"Not How Cheap But How Good"

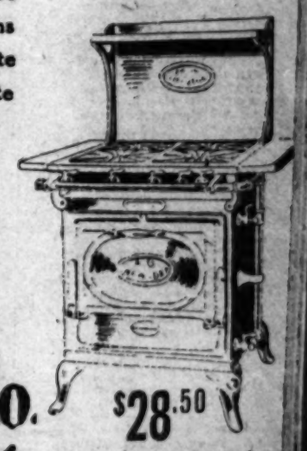
Built of steel, enameled so that they are crack-proof and burn-proof. Broiler pans and drip pans under the burners, of white porcelain. Oven doors of mica or plate glass.

GENEROUS CREDIT



$42

Three regular, one giant and one simmering burner.



$28.50

Three regular, one giant and one simmering burner.

Mackie-Foley Co.
723-725 So. Hill St.

Women's $25 Suits
Samples of the very latest styles. Don't miss them.... $15
ORIGINAL SAMPLE SUIT CO.,
336½ S. Broadway, 3rd Floor.

We will Build You a Home
and protect your family in case of death. Investigate this at once.
American Finance & Realty Co.
HASSON-BROWN CO.,
General Agents.
813-20 H. W. Hellman Bldg.

"The New Standard Encyclopedia" is guaranteed to be new and complete. A University Society Consultation and Membership Certificate, entitling the holder to many benefits and privileges and good for three years, goes with each set. This certificate keeps the Encyclopedia up to date. Send postal to Times Encyclopedia Club, Times Bldg., for information.

HARTLEY COLON
ALFALFA AND FRUIT LANDS
Adjoining city limits Merced, Califo
Abundant water. $75 and up.
WOODS LAND CO.,
628 South Spring St.
Sunset Main 8297. Home A

UPLIFTING.

GREAT WORK FOR WOMEN.

Y.W.C.A. Is Hive of Activity in Strong Hands.

Opening Reception to Be Held Thursday Night.

Magnificent Plant Is Home for Lone Girls.

The educational rally and reception with which the Young Women's Christian Association will open its fall work will be held Thursday evening, September 22. The evening will be opened with a platform meeting, at which J. I. Francis, superintendent of the city schools, will make the principal address, on the subject, "Young Women of Today." This will be followed by an informal reception, at which the entire association faculty, twenty-five in number, will receive.

The reception will occupy the entire mezzanine floor, and with every balcony, corner and office thrown open and decorated, an artistic as well as cordial reception is anticipated.

The public is invited to this general reception, at which everyone will have an opportunity not only to see what work is carried on in the educational classes, but to meet the instructors and make inquiry with regard to the details of the courses.

A HIVE OF ACTIVITY.

When the fall class work opens, on September 28, every hour from 9 o'clock in the morning until 9 o'clock in the evening will be taken in lesson periods, in which a larger variety of subjects will be taught than ever before. Every room in the large association building that is available for class work will be used, and a corps of twenty-five instructors will be employed to direct the work of the different departments.

In addition to the regular classes in gymnasium work, which have been conducted during the past two years with such marked success, having an enrollment of over 900 in 1909-1910, the department of physical education offers this year courses in swimming and outdoor athletics. Individual instruction will be given in these sports, at special arrangements will be made thereby pupils of the regular gymnasium classes can enjoy them without additional expense. Both day and evening classes will be held in this department, among them two special day courses—one a normal course, planned for those who are interested in the physical training field, which will deal with the theoretical as well as the practical side of gymnastic work, and the other a children's course to be given on Saturday mornings. This was a popular course last year, and called forth the loudest applause at the time of the public demonstration when the youngsters, ranging from 4 to 14 years, appeared upon the floor and performed their feats with all the natural grace and childish delight that belongs to childhood.

The size and number of the classes has demanded the services of a new teacher, Miss Hazel Gross of Kansas City, who will act as assistant in the department.

It will be necessary for those who plan to take the courses in cooking to arrange for them early, as many applicants were disappointed last year in finding the classes already full. The limited number admitted to any one period assures the most satisfactory teaching, and the seven different courses offered are planned to suit every need of both beginning and advanced pupils.

SECURE GOOD POSITIONS.

During the past school year 87 per cent. of the pupils in the commercial department who wished positions as stenographers and bookkeepers secured them and filled them satisfactorily. The length of time in which studious girls have completed this course has in many instances been remarkably short. Without interruptions or distractions, every moment of the school session is given to study or recitation, which are most carefully regulated and watched over by the director of the school, Mrs. C. E. Bean. Additional accommodations are being provided for the pupils of this department this fall. When the high school branches were offered at the association for the first time a year ago, some persons thought it was a foolish experiment, but one year's trial has proved not only the advisability, but the necessity for offering grammar grade and high school work at the association. Nearly fifty girls, who wished to make up work to secure advanced standing in the public schools, were enrolled in the summer school, and since September 1 there has been constant inquiry for the work of the Preparatory School. The girls who are not physically strong enough to enter the public schools, and who have missed so much time in school that they do not wish to enter the elementary class, or who wish individual instruction. Many also feeling satisfied in having graduated from the eighth grade, have taken the opportunity of carrying a partial course while they are preparing themselves to earn their living in some other way. The day and evening classes in a large variety of English branches, including correct English, rhetoric, composition, literature, history, arithmetic, penmanship, expression and parliamentary law, offer opportunity to every woman to continue her education or to make up deficiencies in early education. It is the chief aim of this educational work to study the needs of the individual student and to make her work as practical as possible. To this end, small classes are the rule.

Special attention will be given this fall to the department of vocal music. All of this work will be under one instructor, so that the pupils can advance from one class to another and enter the Choral Club as rapidly as possible. The classes in sight-singing will be preparatory to private work and to the Choral Club, in which membership is free to members of the association. Piano, violin, mandolin and guitar will be taught, and exceptional fine work is expected of the orchestra, which has had consecutive years of work together. Classes in French, Spanish and German will be taught, and also a class in training attendants for the sick.

With twenty-five competent instructors, adequate class room facilities and library privileges, a most successful educational year is anticipated.

A SPLENDID FACULTY.

The following are the instructors with the branches they will teach: Miss Camilla McConnell, director of Preparatory School and instructor in English branches; Miss Bessie Pope, B. instructor in Preparatory School and English branches; Mrs. Dwight Tittenhouse Brown, Ph. D., instructor in English branches; Mrs. C. E. Bean, director of Commercial School; Miss A. M. Baldwin, instructor in penmanship; Miss Elizabeth Yoder, instructor in expression; Mrs. J. A. Osgood, instructor in parliamentary law; Miss Kathryn Kent, instructor in Spanish; Miss Irene Coren, instructor in French and German; Mrs. Charles E. Pearce, director of School of Cookery; Miss Isabel Ansley, instructor in dressmaking and tailoring; Miss Laura Moore, instructor in sewing; Mrs. Charlotte Bush, instructor in millinery; Miss Helen Coan, director of School of Art; Miss Charlotte Mytton, instructor in book-binding; Miss Emily Rutherford, instructor in woodcarving; Miss Emma Waldvogel, instructor in embroidery and leather-tooling; Mrs. Caroline Tew, instructor in vocal music; Miss Carrie Conger, instructor in piano; Miss Ruth Grant, instructor in violin; Miss Helen Bacon, instructor in mandolin and guitar; William H. Mead, director of orchestra; Miss Ella Stevers, director of physical education; Miss Hazel Gross, assistant physical director; Dr. Mary P. Putman, instructor in training attendants for the sick.

A lecture course in current history will be given by Mrs. Lou V. Chapin. This course will be open to both men and women, and offers an unusual opportunity to busy people to keep up with the times.

The music lecture course will deal with standard compositions, which will be rendered in concert programmes during the year. Those who expect to attend the symphony and other concerts, will find in these illustrated lectures valuable preparation.

One of the new branches of work that has been taken up by the Educational Department is educational clubs. These are announced for the first time this year, and will include the following: Home Culture Club, New Books Club, German Club and Conversational Club. Miss Mary Keyes and Miss Emma Cayley will be the leaders of the last-named club, and are planning an interesting term's programme. All of these clubs are membership privileges, which will contribute much to the social as well as the educational life of those who join them.

Hundreds of splendid young women, who make their own way in the business houses of the city, find at the magnificent building of the association, a place for recreation, education and the influences of the home.



Take Off the Fat Where It Shows

Most women suffer much humiliation because of great quantities of fat, so located that, no matter how they dress, everybody sees that they are abnormal. This is the day of the slender figure, and fat women are simply not tolerated either in business or social affairs. Women may not know it, but men when they see a fat woman pass them on the street or in public places make all manner of sympathetic remarks about her. They do not mean to be unkind or to seem unmanly, but it is natural for a man to dislike fat on a woman. Where fat shows the most there is where it must be removed, and as quickly as possible. This season's dresses seem to be made for the fat woman's misery and the slender woman's delight. They expose all the charms of woman and her ugliness as well. Exercise and diet will not remove fat. This has been proved. The famous Marmola prescription which has met with such phenomenal success and has so many of our society women as its sponsors, is now being sold in tablet form to meet the demand of the public for this style of treatment. These little tablets go into your system just like food. They stop the stomach and digestive apparatus from producing fat and reduce the fat upon the body at the rate of from 12 to 15 ounces a day. They are harmless and can be carried in your purse and taken even after you have indulged in a hearty meal away from home. They are sold at all drug stores at 75 cents a case, or if you prefer you may write the Marmola Company, 235 Farmer Bldg., Detroit, Mich.

Puritas Distilled Water is the Pure Drinking Water.

It has the Wholesome Taste That Pure Water Should have—Free from Minerals.

Perhaps you have noticed how "brackish" the city water taste. To those accustomed to pure, soft drinking water it is not at all pleasant. As a matter of fact, it is not healthful, either—just because it contains considerable mineral deposits.

What is true of our city water is likewise true of most natural waters in Southern California. They flow through a highly mineralized soil and absorb the alkaline salts contained in the soil.

These salts cannot be assimilated by the human system. They become deposited in the arteries—a fertile cause of rheumatic and kidney troubles.

You should drink pure, soft water, that is the healthful and the "natural" drinking water.

The only way to get it hereabouts is to purchase Puritas Distilled Water and have a supply always on hand for general family use.

Puritas is twice distilled and aerated with pure ozone. We turn the water into steam twice, re-condensing the steam (the pure part of the water). The ozone is secured by passing a current of electricity through filtered air.

Puritas comes to you pure and sparkling. It is bottled in clean glass demijohns so carefully that it reaches you with all its wholesome purity intact.

Five gallons cost but 40c, delivered within the old city boundary lines. At outside points the cost is a trifle more. Puritas can be had through dealers at practically all the principal outside towns in Southern California.

For city delivery, phone us. Home 10053, Sunset Main 8191. Ask us about our Coupon Books, which enable you to buy Puritas at a discount. Los Angeles Ice & Cold Storage Co.

LOOKING FOR TROLLEY.

Preliminary Surveys in Progress for Road Into Anaheim—Street Numbers Disjointed.

ANAHEIM, Sept. 17.—Preliminary surveys are under way for an electric line to Anaheim by the Pacific Electric road. While the officials of the road refuse to make any positive statement of their intentions, there is reason to believe that Anaheim is to have an electric line at an early date. The engineer's office reports that the surveys will have been completed by the latter part of November or the first of December and that they will then take up the final and permanent survey. It is understood that the plan is next year to run the road on through to Placentia and up the Santa Ana River to Riverside. The development of thes ugar industry in this section, of which the Salt Lake route wants a share, is said to be one of the features which is urging the Pacific Electric to this move.

Anaheim people are protesting over the new time card in effect on the Santa Fé which necessitates a change or stopover in Fullerton going either to Los Angeles or Riverside or intermediate points. Instead of seven through trains to Los Angeles there are now but three, the others stopping at Fullerton. The Chamber of Commerce and Merchants' Association took the matter up at its last meeting and will ask of that road a better service. The chamber will also ask for two more trains on the Southern Pacific, which are needed to accommodate the residents of the western part of town. The Orange Chamber of Commerce has signified its willingness to participate in a strong joint letter to ask for the desired changes.

STREET NUMBERS DISJOINTED.

The Board of City Trustees is trying to devise an adequate numbering of the houses of Anaheim in accordance with the demands of the Postoffice department, preparatory to the establishment of free delivery service. Last week Inspector Knox was here to establish the service but found many of the houses not numbered or else numbered wrong. He stated that he could not make a favorable recommendation to the authorities at Washington until this condition is corrected. At least one-third of the houses are not numbered at all and many of these numbered wrong and it will be quite a job to get the matter straightened out as an entirely new system will have to be adopted. Many of the side streets intersect the main street only on one side and as the blocks have been numbered consecutively on each side without regard to the numbering on the opposite side, it has caused a confusion. It has the peculiar effect of running the numbers on one side of the street a couple of hundred higher than the other. Work is now in progress renumbering the streets and it is hoped to have them in condition within two weeks to be accepted by the department.

BANNING NOTES.

BANNING, Sept. 16.—F. J. Wiefels started for the Dale mining district yesterday, where he will exhume the body of the late owner of the Virginia Dale mine, whose death occurred in the desert last June.

While hunting for deer in the mountains near Banning, Richard Pierce, a transfer man of Glendale, shot a big lynx.

The bonds of Banning school district have been sold to San Francisco parties and work on an addition to the main building will be commenced very soon.

Free S. & H. Green Trading Stamps on all orders for beer, wines and liquors. Old Plantation Distilling Co., 108-110 South Broadway. 'Phones Home A1377, Main 1661.

No Wait. No Delay.

You are next at the COOKSEY BARBER SHOP, 324 West Fourth street.

Harris & Frank
Outfitters for Men, Women, Boys and Girls
437-439-441-443 SOUTH SPRING

Good Clothes for Men and Young Men

Gentlemen—We are ready for you with a beautiful showing of new Fall Clothes. As usual, we've had the pick of many of the best makes produced in America.

Among them are two names worthy of special mention—Stein-Bloch Clothes—and Adler-Rochester Clothes.

For style, character and fitting qualities these splendid garments are in a class by themselves. Superior fabrics only are employed. And both these makers have the knack of getting individuality into their garments—certainly the new styles are superb!

We are showing these Suits from especially designed cases. The garments are all pressed and ready for immediate wear. This method also gives you a much better idea of just how any Suit will look on you—for it is pressed and finished, just as you would wear it.

We have these good Clothes at from $20 to $40 the Suit, and others, equally good value, at $15 up.



Copyright 1910, by L. ADLER BROS. & CO.

We fill Mail Orders carefully and intelligently. Send for our elaborate Mail Order Catalog. It is free

New Fall Hats.
New Shirts for Autumn.
Beautiful Fall Neckwear.
Smart Street and Dress Gloves.
Men's Fall Shoes.

Harris & Frank
Outfitters for Men, Women, Boys and Girls
437-439-441-443 SOUTH SPRING

Cravenette Buying Time

Three Great Monday Specials in All-Wool Garments which are Absolutely Waterproof



IT IS possible for all to select a new cravenette here with the assurance of satisfaction in every particular; not only authorized styles, but the greater varieties of fabrics and patterns and positively values unmatchable in other stores.

Men's and Women's Cravenettes to $15.00 ..... $6.75

We have about 200 of these cravenettes. They are, made in the best styles and thoroughly waterproof, suitable for traveling and stormy weather; nicely tailored in a variety of attractive materials; values to $15.00. Monday only $6.75.

Women's Cravenettes to $22.50 ..... $9.50

Women's fine cravenettes in fitted auto and military styles; made from imported Priestly Cravenette cloths. Sizes 32 to 44. Colors include olive, gray and tan. Any one looking for a cravenette would not hesitate to pay $22.50 for one. Monday $9.50.

Men's Cravenetted Overcoats, Values to $25.00 $10.50

Made of genuine "Priestly" cloth and a splendid variety of patterns to select from, carefully built collars, broad shoulders, seams double stitched; military and loose back styles. High-grade models designed and tailored to sell at from $17.50 to $25.00. Monday at $10.50.



Store Open Saturday Night

Goodyear Rain Coat Co.
210 SO. BROADWAY
Between City Hall and Second St.

DRINK HABIT

STOP DRINKING LIQUOR TODAY!

In THREE DAYS, Without Hypodermic Injections the Gatlin Treatment Removes All Craving and Desire for Liquor Under Legally Executed Contract

WHEN you have made up your mind that there is NOTHING in liquor drinking—when you fully realize that you CAN'T STOP from the fact that you DON'T STOP, go to the Gatlin Institute for THREE DAYS. In THREE DAYS from the day you start the Gatlin treatment, you will be a man NEWED; you will know what it is to feel as you felt the day you took your FIRST DRINK of liquor. Your NERVES, by the end of the third day of treatment, will have ceased to desire liquor; your digestion will have been RESTORED; every organ of your body which has felt the baneful influences of alcoholic poison will have returned to normal condition. In THREE DAYS, your brain will be as CLEAR and CAPABLE as it has ever been at any time in your life, and craving, desire and physical necessity for liquor and inclination to drink it will have DISAPPEARED.

The Gatlin treatment cures liquor drinking by doing away with the CAUSE, which is stored up alcoholic poison in the system. Craving liquor, nervousness, dull brain, bad stomach, are but EFFECTS—symptoms—of alcoholic poisoning, and disappear with the CAUSE.

If you but knew ALL that the Gatlin treatment would do for you in the short period of THREE DAYS, you would come to the Gatlin Institute TODAY.

You will be treated under contract to CURE in THREE DAYS—cure to your entire satisfaction—or the fee paid shall be refunded on leaving the Instute and treatment shall cost NOTHING.

There are NO hypodermic injections or other disagreeable features—no poisons—no substitutive stimulants—just a plain treatment that does the work required of it in a most THOROUGH MANNER.

If you cannot come to the Institute for three days, send for the Gatlin Home treatment. It is just as efficient as Institute treatment if directions are followed.

Write or call for books of particulars, copies of contract and other information.

The Gatlin Institute

1125 South Grand Avenue, Los Angeles,

Telephones—Broadway 1377, Home F1022.

San Francisco Branch 1428 Golden Gate Ave.

Telephones—West 75, Home S4515.

OPEN DAY AND NIGHT.

Financial Reference, Citizens National Bank, Los Angeles. Crocker National Bank, San Francisco.

The Remarkable Experience of Mrs. Anna Johnson, 1432 San Pedro St., Los Angeles, Cal.



The case of Mrs. Anna Johnson has baffled the skill of physicians. For 30 years she has been a victim of kidney and bladder and rheumatism troubles.

The doctors said: "Mrs. Johnson, you are 60 years old and must undergo such a dangerous operation."

The devoted daughter and friends, seeing the poor chances of her recovery, interfered and refused to allow the mother to go. As a last resort the friends insisted that a bottle of McBurney's Kidney and Bladder Cure be brought to the suffering patient. Haste was made to McBurney's office, and a bottle procured and hurried to the bedside of Mrs. Johnson. Doctors looked wise, friends and family anxiously awaited the results. One dose was given, and with eager watching to note the results; a change soon came; tears were changed to smiles; another dose was administered, the patient was improving. From the weak and emaciated condition, the patient realized her improvement, and soon McBurney's Kidney and Bladder Cure raised Mrs. Johnson from the deathbed of sickness, and today, dear reader, she is able to appear on the streets of Los Angeles, a different woman—due to what? Not to the doctors, but to that grand, never-failing remedy.

McBurney's Kidney and Bladder Cure

Pains in the Back



Do you suffer with pain in the back and bladder? Do your feet and legs swell? Do you sleep well? Do ou have a constant desire to urinate and a tired feeling, and your heart flutter? Do you have scalding? Do you have abundance of water, or a scanty flow of dark-colored water? Do you have brick-dust deposits? If you have the above symptoms take ten drops of McBurney's

Kidney and Bladder Cure. One Bottle Cures

RHEUMATISM McBurney's Kidney and Bladder Cure is guaranteed to be absolutely harmless and a strong tonic in building up the weak and debilitated. It cures Acute or Muscular Rheumatism, Sharp, shooting pains in any part of the body stopped in a few hours. A prompt, complete and permanent cure for Lameness, Soreness, Stiff Back and Pains in the Hips and Loins. Chronic Rheumatism, Sciatica, Lumbago and almost invariably cures before one bottle has been used.

Send 25c by Mail for FIVE Days' Treatment and Get Relief in 20 Minutes

McBurney's Kidney and Bladder Cure—One Bottle Cures

Express prepaid, $1.50. Liver Regulators and Blood Purifier, $1. Liver Tablets, 25c.

W. F. McBURNEY, 2007 Vermont Ave., Los Angeles. Sold by druggists.

CANCER

I WILL GIVE $1000

IF I FAIL TO CURE ANY CANCER or TUMOR I TREAT BEFORE IT POISONS DEEP GLANDS WITHOUT KNIFE OR PAIN A VEGETABLE PLASTER

NO PAY UNTIL CURED

$5000 CURES SWORN TO

People you can see and talk with, Judges, Lawyers, Doctors and Ministers.

WRITTEN GUARANTEE. Cancers do not PAIN. THEY POISON. A small Tumor, Lump or Sore on the Lip, Face or Body Months is CANCER. 130 Page Book Sent Free, with testimonials. Hundreds cured after others failed.



30 YEARS CURING CANCERS, 21 HERE

CANCER IN WOMAN'S BREAST

BEGINS a Small Lump, and if neglected it always poisons deep in the armpit and PROVES FATAL QUICKLY. Address

DR. & MRS. DR. CHAMLEY, HOME

Managers of U. S. CANCER CURE, Largest in the WORLD

745 AND 747 S. MAIN ST., LOS ANGELES, CAL.

MAIL THIS TO SOMEONE WITH CANCER

GARLAND STOVES AND RANGES
The World's Best

Something You Should Know

For 39 years GARLAND Stoves and Ranges have had the greatest sale of any stoves and ranges in the world. The line comprises Stoves and Ranges, Furnaces, Gas Ranges and Appliances. The GARLAND costs you no more than stoves and ranges of inferior grade. Secure the World's Best.

Write us for Free book and choice recipes, which will be mailed to you on receipt of your request. Ask your dealer to show you

GARLAND Stoves and Ranges

BAKE WELL! COOK WELL! HEAT WELL! THEREFORE, ALL'S WELL!

Furnaces, Gas Ranges and Appliances

Sold by Leading Dealers All Over the World

The Michigan Stove Company

Detroit *Largest Makers of Stoves and Ranges in the World* Chicago

SOLD BY

LOS ANGELES FURNITURE CO.

NAMES FOR CA... STAT...

JUN...

By Rocke...

THROUGH all time Junipero S... deserves to be remembered... California's Knight of the C... He was chief among those pio... Christian missionaries from S... whose high courage and sublime ... were first among indispensable fa... in the occupation and settlement of ... per California by the Caucasian ... His place is fixed beyond recall in ... history.

The name given to the child S... at baptism was Miguel José. Bec... ing at the age of sixteen a profe... Franciscan, he assumed on that ... casion, in memory of Juniperus... friend and companion of St. Fran... the founder of his order, the name ... which he was always best know... Junipero.

Unwing friendship was with Je... pero a master passion. The affecti... ate attachment which as a youth ... formed for Palou, Verger and Cr... in the Majorca convent was never ... lowed to wane in later life. His l... ing devotion to the rude neophytes ... the California missions was as c... stant as the north star, as fervant ... the southern sun.

Junipero Serra was fifty-six ye... of age before his great life opportu... ity fully came. This is an eloqu... tribute to the depth and persiste... of his spiritual enthusiasm. He h... indeed been tolling in New Spain ... nineteen years with unfailing ac... But not until after the suppressi... by Spain of the Jesuit Society in t... New World in 1767 did the great o... portunity of Serra and the Franci... cans come. We can understand som... what the sacred joy that filled h... coul ch receiving the appointment ... Father-President and the commissio... at the head of a band of sixteen mi... sionary padres, which placed him ... control of the religious forces in Al... California. The military occupatio... was entrusted to Capt. Gaspar ... Portola.

Concerning Alta California little k... deed was than known. True it ha... been discovered far back in th... autumn of 1542 when, a brief half ... century after the great Columbian ex... pedition, Juan Rodrigues Cabrillo, ... Portuguese captain sailing under th... flag of Spain, entered the beautifu... harbor of San Diego. But for specific ... information about the coast line... woefully meager at best—the Spanish ... government was chiefly indebted t... the expedition of Sebastian Viscaino ... conducted in 1602-03. This intrepid ... captain had fortunately made careful ... record of the San Diego Bay, the country about Monterey and Cape Mendocino. From 1602 it was the long period ... of a century and two-thirds before the ... first actual settlement was planted ... north of peninsular or Baja California; but fortunately this record had ... been preserved and on it chief reliance was now placed.

The first day of July, 1769, was the day on which the "original pioneers ... by land and sea" joined forces at ... San Diego, after perils and vicissitudes unknown in our favored generation. It was the day on which Father Junipero Serra, missionary ... representative of the Catholic Church, and Gov. Portola, representative of ... the Spanish secular power, came together, thus completing an expedition ... ever memorable in our annals.

A fortnight later, the sixteenth day of July, the Father-President, in ... humble gratitude but with exaltation of spirit, with appropriate ceremony ... raised the cross of Santa Fé, and

IN ARIZONA.

DISPUTE OVER A HORSE RACE.

OWNERS, JUDGES AND EXPERTS FAIL TO AGREE.

Now the Case Has Gone Into the Courts to Determine Who Is Entitled to Stakes—Yuma Citizens Celebrate Completion of the New Courthouse With Grand Ball.

SPECIAL CORRESPONDENCE OF THE TIMES.

YUMA (Ariz.) Sept. 16.—Yuma sportsmen are divided into factions over a dispute arising from a horse race which terminated unsatisfactorily last Sunday, between Felix Mayhew's horse "Wherewithal" and the horse "Arizona," imported by the Hodges brothers from Los Angeles to run against him.

The owners put up a substantial purse, and much money was wagered on the side. The race attracted the attendance of most of Yuma's population. After a start had been secured one of the starters fired a shot for the jockeys to return, and Wherewithal's rider pulled in.

The Mayhew jockey continued to the finish, contending that as the word "go" had passed the race was on.

Several days of disputation followed, the Hodges endeavoring to secure another race for the stake. Mayhew claimed he had won the race and the money. Two racing officers of the Territorial Fair Association at Phoenix were appealed to by the Hodges, and they decided "no race."

The three judges selected at the track then rendered a final decision, two of them, T. A. Behrenfeld and James Meadows, that Mayhew should pull his stake money down and the race should be run for the Hodges' stake money; if the latter refused, they should forfeit the money.

The third judge, John Wadin, decided that Mayhew's horse "was the only one to cross the finish line."

The Hodges brothers refused to comply with this award, and today James Moretti, the stakeholder, to recover the money put up to back "Arizona."

Yuma county citizens celebrated by a grand ball the completion of the new County Courthouse, which has been formally turned over to the county by the constructing contractors, John Wadin and Charles Olcester, and accepted by the Board of Supervisors. The building is an imposing and artistic structure comprising two stories of office suites for the county officials, surmounted by an observatory tower and dome, with a strong County Jail adjoining. It is constructed of pressed brick manufactured in Los Angeles.

The City Council plans to cut Second street through to the building in the near future. The cost of the building is $47,500.

E. F. Sanguinetti has made arrangements to open a branch store at the mines near Yuma, California, twenty miles from Yuma. This property will

NAMES FOR CALIFORNIA'S STATELY HALL OF FAME.

I.

JUNIPERO SERRA.

By Rockwell D. Hunt, Ph.D.

THROUGH all time Junipero Serra deserves to be remembered as California's Knight of the Cross. He was chief among those pioneer Christian missionaries from Spain whose high courage and sublime faith were first among indispensable factors in the occupation and settlement of Upper California by the Caucasian race. His place is fixed beyond recall in our history.

The name given to the child Serra at baptism was Miguel José. Becoming at the age of sixteen a professed Franciscan, he assumed on that occasion, in memory of Juniperus, a friend and companion of St. Francis, the founder of his order, the name by which he was always best known—Junipero.

Growing friendship was with Junipero a master passion. The affectionate attachment which as a youth he formed for Palou, Verger and Crespi in the Majorca convent was never allowed to wane in later life. His loving devotion to the rude neophytes in the California missions was as constant as the north star, as fervent as the southern sun.

Junipero Serra was fifty-six years of age before his great life opportunity fully came. This is an eloquent tribute to the depth and persistence of his spiritual enthusiasm. He had indeed been toiling in New Spain for nineteen years with unfailing zeal. But not until after the suppression by Spain of the Jesuit Society in the New World in 1767 did the great opportunity of Serra and the Franciscans come. We can understand somewhat the sacred joy that filled his soul on receiving the appointment of Father-President and the commission, at the head of a band of sixteen missionary padres, which placed him in control of the religious forces in Alta California. The military occupation was entrusted to Capt. Gaspar de Portola.

Concerning Alta California little indeed was then known. True it had been discovered far back in the autumn of 1543 when, a brief half-century after the great Columbian exploits, Juan Rodrigues Cabrillo, a Portuguese captain sailing under the flag of Spain, entered the beautiful harbor of San Diego. But for specific information about the coast line—woefully meager at best—the Spanish government was chiefly indebted to the expedition of Sebastian Viscaíno, embraced in 1602-03. This intrepid captain had fortunately made careful record of the San Diego Bay, the country about Monterey and Cape Mendocino. From 1602 it was the long period of a century and two-thirds before the first actual settlement was planted north of peninsular or Baja California; but fortunately this record had been preserved and on it chief reliance was now placed.

The first day of July, 1769, was the day on which the "original pioneers by land and sea" joined forces at San Diego, after perils and vicissitudes unknown in our favored generation. It was the day on which Father Junipero Serra, missionary representative of the Catholic Church, and Gov. Portola, representative of the Spanish secular power, came together, thus completing an expedition very memorable in our annals.

A fortnight later, the sixteenth day of July, the Father-President, in humble gratitude but with exaltation of spirit, with appropriate ceremony raised the cross of Santa Fé, and after preaching earnestly to the simple-hearted natives formally dedicated Mission San Diego de Acala. As our minds dwell upon the wonderful mission system that followed, we can readily imagine the devout Serra saying, "All my life has been lived for this glorious day."

The later work of Father Junipero in founding missions is easily told but not soon to be forgotten. After the first overland expedition under Portola had failed of its purpose—but had resulted accidentally to the discovery of San Francisco Bay—Serra sailed for Monterey, and on the third day of June, 1770, founded Mission San Carlos de Monterey. When the ceremonies closed with a ringing Te Deum under the great oak that five generations before had sheltered valiant Viscaíno, the religious occupation of Upper California was a reality, proudly published throughout the Spanish possessions.

Then followed for the Father-President years of unremitting toil, incessant struggle, incredible sacrifice, all suffered with surpassing fortitude and crowned with heroic achievement. "There seemed no limit to his endurance, no bound to his desires, nothing daunted his courage or chilled his faith."

The other missions founded by Serra in Alta California were: San Antonio de Padua, July 14, 1771; San Gabriel, September 8, 1771; San Luis Obispo, September 1, 1772; San Francisco (Dolores,) October 9, 1776; San Juan Capistrano, November 1, 1776; Santa Clara, January 18, 1777, and San Buenaventura, March 31, 1782.

The soul of Junipero ran ever serene, apparently above the physical suffering that was ever with him; to baptize the simple natives was his consuming passion; to save a soul from death "filled him with unspeakable joy." At three score years and ten, lame, weary, scarcely belonging to this world, but with tireless devotion and spirit transcendent, for the last time he made the loving pilgrimage on foot along El Camino Real from San Diego to Monterey, not failing to turn aside into the many rancherias to bestow comfort upon the Indian disciples. It was past New Year's when he reached San Carlos. It was his last long journey before departing for

"The undiscovered country from whose bourne
No traveler returns."

San Carlos del Carmelo was the official residence as well as spiritual retreat of the venerable Father-President. Devotedly did he love the mission church, set in the midst of the smiling valley by the side of the gentle flowing river.

On New Year's Day of 1782 Junipero's friend Crespi had said his last farewell but his faithful comrade Palou stood with him in the hour of death. For forty years he had been Serra's nearest friend, and his biography of the great preceptor is the chief source of our knowledge of this character, so austere and yet so gentle, so aseptic and yet so enthusiastic.

Father Junipero's prayer that he might die at his favorite mission and rest beside his faithful friend Crespi was granted. The mission church fitly became his tomb. If this habitually serious man entered not into the worldly amusements and remained a stranger to the arts and sciences of the modern age, what matters it? If at times he was intolerant of the dissolute soldiery, was there not cause? To him religion was everything; his traits were humble sincerity, godly zeal and utter consecration. These traits conspired to make Junipero Serra chief among heroic characters in the history of our Franciscan missions.

—California's Knight of the Cross.
University of Southern California.

IN ARIZONA.

DISPUTE OVER A HORSE RACE.

OWNERS, JUDGES AND EXPERTS FAIL TO AGREE.

Now the Case Has Gone Into the Courts to Determine Who Is Entitled to Stakes—Yuma Citizens Celebrate Completion of the New Courthouse With Grand Ball.

SPECIAL CORRESPONDENCE OF THE TIMES.]

YUMA (Ariz.) Sept. 16.—Yuma sportsmen are divided into factions over a dispute arising from a horse race which terminated unsatisfactorily last Sunday, between Felix Mayhew's horse "Wherewithal" and the horse "Arizona," imported by the Hodges brothers from Los Angeles to run against him.

The owners put up a substantial purse, and much money was wagered on the side. The race attracted the attendance of most of Yuma's population. After a start had been secured one of the starters fired a shot for the jockeys to return, and Wherewithal's rider pulled in.

The Mayhew jockey continued to the finish, contending that as the word "go" had passed the race was on. Several days of disputation followed, the Hodges endeavoring to secure another race for the stake. Mayhew claimed he had won the race and the money. Two racing officers of the Territorial Fair Association at Phoenix were appealed to by the Hodges, but they decided "no race."

The three judges selected at the track then rendered a final decision, one of them, T. A. Behrenfeld and James Meadows, that Mayhew should put his stake money down and the race should be run for the Hodges' stake money; if the latter refused, they should forfeit the money.

The third judge, John Wadin, decided that Mayhew's horse ("was the only one to cross the finish line."

The Hodges brothers refused to comply with this award, and today James Hodges brought suit against Paul Merritt, the stakeholder, to recover the money put up to back "Arizona."

Yuma county citizens celebrated by a grand ball the completion of the new County Courthouse, which has been formally turned over to the county by the constructing contractors, John Wadin and Charles Olcester, and accepted by the Board of Supervisors. The building is an imposing and architecture structure comprising two stories and office suites for the county officers surrounded by an observatory dome and dome, with a strong County safe adjoining. It is constructed of pressed brick manufactured in Los Angeles.

The City Council plans to cut Second street through to the building in the near future. The cost of the building is $47,500.

E. F. Sangiuetti has made arrangements to open a branch store at the same place in California, twenty miles from Yuma. This property will start up a fifty-stamp mill in a few days, as soon as a pipe line to the Colorado is completed.

A daily mail service has been established between Yuma and the town of Bard on the opened lands of the Yuma reservation.

John R. Young and family, who have been visiting relatives here on their return from an extended visit to Canada, left this week for Los Angeles, where they will locate.

Mr. and Mrs. T. T. Cull have returned from a two months' trip in the East.

A force of workmen has begun the construction of a long-distance telephone line from Yuma to Tucson.

Miss Merrill O. Durham, a daughter of J. Wesley Durham, of Philadelphia, and a niece of the late Isreal Durham, Republican political leader of Philadelphia, and her guest, Miss T. Wood, also of the Quaker City, recently rescued A. G. Sheehan and A. G. Wordman, of New York, when the latter overturned in their canoe at Lake Placid, New York.

The two young women and their escort, Eugene O'Conner, of New York, were in a motor boat when they came upon the upset canoe, which had been capsized by a sudden gust.

Both of the canoemen were clinging to their overturned craft, but the water was so cold and the distance so great that it would have been well-nigh impossible for them to swim to shore.

Auction

Fine Furnirure
Rugs and Bric-a-Brac

Friday, September 23
At 10 o'Clock a. m.

418 Park View Avenue

Take Seventh street Bimini Bath car or West Sixth street P. E. car. Get off at Park View and Sixth.

Consisting of fine Aeolian Orchestrelle, cost $1400; mahogany rockers and chairs, fancy chairs, gold chair, grandfather's clock, mahogany case, with fancy strike and chimes, cost $1000; oak and mahogany bookcases, fine oil paintings, Turkish carpets and rugs, 3 very fine bronzes, cost $250, $300 and $600, large pedestal extension table, fine leather seat and back dining chairs, mahogany carved cut glass cabinet, large lot cut glass and bric-a-brac, fine maple bed, bureau, dresser, chiffonier, swinging mirror, table, chairs and rockers, mahogany bedroom suite, cost $500, Chinese table and chairs, oak chiffonier, dressers and fine library, including the best authors.

THOS. B. CLARK, Auctioneer.
Office 632 South Spring St.

By the "California Auction Co."

Auction

Furniture of 9 Room Rooming House
936 Maple Avenue, Monday, Sept. 19, 10 a. m.

Oak and pine dressers, chiffonier, tables, rockers, chairs, singer sewing machine, gilt and enameled beds, springs and mattresses. Bedding of all kinds, 20 feather pillows, 6 gas plates, cook stove, laundry outfit, toilet sets, mirrors, pictures, lace curtains, portieres, linoleum, carpets, rugs, stair and hall carpet, commodes, kitchen and cabinet tables, 4 complete housekeeping outfits, dishes, kitchen utensils and many other articles which go to make up the contents of 9-room rooming-house; will be sold by the piece for cash.

Our regular "Clean-Sweep" sale takes place
Tuesday, September 20th
At 11 a.m. Sharp, at Our Auction Mart
822-824 South Main Street

With a complete list of household goods, including 1 western cottage organ, 25 good tapestry and Smyrna rugs, brass and enameled beds, complete; bedding of all kinds, dressers, chiffoniers, commodes, tables, rockers, chairs, mahogany and mission library furniture, mahogany folding beds, Singer and Domestic sewing machines, desks, bookcases, cheval mirrors, wardrobes, pedestals, tabourettes, gas plates, gas ranges, 5 sanitary couches and davenports, Axminster tea tables, lace curtains, portieres, elegant dining-room set with buffet, china closet, table and chairs to match. Everything in the housekeeping line from kitchen to parlor. Terms cash.

Preliminary Announcement

We have received instructions from Mr. A. Verner to sell at auction the furniture and furnishings of his beautiful home at

328 Ardmore Ave.

in the fashionable Norwood-Terrace district, on

Monday, Sept. 26, 9:30 A. M. Sharp

The Oriental rugs, pictures, draperies and curtains that adorn the walls and the rich and costly furniture which graces the interior of this residence, is modern in every respect and selected with great care and taste from the eastern markets, is practically as good as new, being used only a few months, includes.

One 5-passenger "Cadillac" touring car, fully equipped, cost $1850; one colonial style baby grand "Baldwin" piano, cost $1100; colonial mahogany dining set, complete 10 pieces, cost $550; colonial mahogany bedroom set, twin beds, etc., etc., cost $600; mahogany bedrom set with Low Boy, Napoleon bed set, etc., cost $400; Stickley style fumed oak and leather library set, etc., cost $300; miscellaneous lot of elegant parlor pieces, etc., etc., cost $400; Khiva Boukhara, 9x13-ft. and other imported rugs, etc., cost $500; Navajo blankets, large Turkish divan, ladies' work table, Tiffany electric lamp, French clock, library with 200 volumes, porcelain lined refrigerator, Ideal cabinet gas range, Haviland china and India-tree pattern dinner set, cut glass, aluminum kitchenware and many other valuable articles. Full description in next Sunday's Times. A complete catalogue and cards for admission "to view" before the sale, by appointment, will be mailed by request, or issued at the office of the auctioneers. Terms cash. Western avenue cars via Bimini Springs to Ardmore avenue.

The CALIFORNIA AUCTION CO.

J. F. Pearse. Phones 65497. Broadway 4783 — Office and Auction Mart, No. 822-24 South Main Street — Theo. F. Zimmer, Auctioneer. Connoisseur d'Art

AUCTION

By Reed & Hammond, 747-749 South Spring Street

Monday 10 a.m., 2 p.m., Wednesday 10 a.m., 2 p.m. Friday 2 p.m.

Our Monday sale starts with a consignment of cheap goods, consisting of carpets, dresser, wardrobes, commodes, gas range, refrigerator, ice box, iron beds, springs, mattress, sideboard, chairs, comforts, pillows, pictures, stands, bamboo desk, drop-leaf table, utensils, in afternoon at 2 p.m., new and second-hand goods, birdseye maple dresser and chiffonier, fumed oak dresser, straight lines, mahogany Princess and Empress and ordinary style dressers, oak chiffoniers and dressers, beautiful quartered oak, 48-inch round pedestal dining table, chairs, buffet, carpet and rugs, Wednesday all day and Friday afternoon. Upright piano, leather upholstered Morris chair, easy chairs, mahogany rocker, oak divan with chairs to match, genuine leather, birdseye maple writing desk, same thing in mahogany and oak, large wardrobe with mirror door, combination bookcase and writing desk in oak; book case, upright piano with player and music; six Oriental rugs, screen, shadow box pictures, heavy mirror, electric fan, fireproof safe, hall racks, costumers, music cabinet, hall tree, reception chairs, davenport, showcase, six new suitcases, Wheeler & Wilson sewing machine, couch, wardrobe, couch, parlor table, china closet, new bed blankets, brass bed, two heavy steel enamel beds, new and second-hand mattress in cotton and silk floss, fine dresser, chiffonier, stand, and two chairs in Circassian walnut, cost new $150 at Macey's, New York; folding cabinet and upright beds, small fumed oak bookcase, solid mahogany, 5-foot bookcase, bric-a-brac, books, 12 Austrian Vienna chairs, Scotch bed spreads, pair Chinese drapes, six good kitchen chairs, drop-leaf and combination kitchen tables, wood and coal stove, gas range, like new; refrigerator, two dozen new tubs, Domestic sewing machine, work basket, mahoganized dental cabinet, grandpa's mission clock, mantel clocks, Navajo blankets, 200 yards of Body Brussels carpet in good condition, specimen cabinet couch covers, portieres.

100 New Rugs, Bankrupt Consignment

All sizes in Bigelow, Axminsters, Body Brussels and tapestries. These goods are all consigned and must sell. You are invited.

WE ALSO SELL AT PRIVATE SALE. Special attention given to outside and consigned sales.

REED & HAMMOND, Phone F3545; Broadway 2860.

Auction

40 Horses — Mules — Farming Implements
Tuesday, September 20, 10 a.m.
Three-Quarter Mile West of
INGLEWOOD
DAN FREEMAN RANCH

25 head horses and mares, 1000 lbs. to 1600 lbs.; 15 head mules, 2 fine saddle horses, 1 black imported Percheon stallion, 1800 lbs.; 30 sets ranch harness; 8 farm wagons and racks; 3 buggies; 1 new Frazier breaking cart; 1 spring wagon and harness; 5 gang plows; 3 big harrows; 2 12-ft. disk harrows; 4 McCormick mowers and rakes, 3 buck rakes; 1 stacker; 1 Deering header and dump beds; 1 seeder; 1 horse power.

Big lot chains, stretchers, lead bars, blacksmith outfit, etc., etc.

This black imported stallion is a prize winner, great foal getter; complete pedigree furnished. These are all fine big work stock in No. 1 condition.

Several 3 and 4-year-old Colts, some are younger. Big Mules. On account of lease expiring am giving up ranching, and everything sells regardless. Terms Cash.

Take Inglewood-Redondo car to Regent St. LUNCH SERVED FREE.

REED & HAMMOND, Auctioneers,
747-749 S. Spring St.

E. M. GLASS, Owner. Phones F3545. Broadway 2860.

Auction by Sheriff

All the right, title, claim and interest of J. F. Holloway the husband of Mary E. Holloway, of, in and to the following described property Viz: Lot Three (3) Block "B" of the McCarthy Company's Sub. of Bradberson Place as per Map, Book 7, Page 177, County Records; also the two-story building and all improvements thereon. To be sold by W. A. Hammel Sheriff at 12:00 M.

Tuesday the 20th Day of Sept. 1910

Broadway entrance to Court House.

AUCTION

We will sell at auction.

Monday Sept. 19, 9:30 a. m.

the furniture of a nicely furnished 8-room flat,

622 Ruth Avenue

Six dressers, 5 iron beds, mattress, springs, bedding, pillows, rugs, carpets, 5 rockers, center tables, couch, pictures, 16x20 mirror, dining table, dining chairs, dishes, kitchenware, good gas range, laundry outfit, etc. Everything nice and clean.

THE R. H. STROUSE CO., Auctioneers.

AUCTION

OF

High Grade Furniture

We are instructed by G. W. Burton, Esq., to dispose of by auction the desirable furniture of his 9-room residence,

2517 West Sixth Street
Tuesday, Sept. 20th, at 10 a.m.

Comprising beautiful mahogany parlor set, library and parlor tables, book cases, mahogany and oak rockers, valuable portieres and draperies, brass beds, oak and walnut bedroom sets, dressers and chiffoniers, Wilton Axminster and Body Brussels rugs throughout entire house. Carved oak sideboard, extension table and chairs in leather, range, kitchen utensils, etc.

C. M. STEVENS, Auctioneer.

Important Collection of Genuine Antiquities

Paintings and Water Colors
Early French, English, Italian and Dutch Schools
Antique Colored Engravings
Chinese and European Porcelains
Sevres, Saxe, Chelsea, etc.
Antique Solid Silver
About 100 Pieces
Chinese Embroideries
Bedspreads, Table Covers, etc.
Precious Stones
Diamonds, Pearls, Opals, Jades, etc
Ivory Miniatures and Jewelry

AT AUCTION

Monday and Tuesday, September 19 and 20, at 10:30 a. m. and 2:30 p. m.
213 West Fifth St., Old Express Bldg.

THOMAS B. CLARK, Auctioneer
Opposite Alexandria Hotel Exhibition Room

AUCTIONS — WEEKLY SALE LIST OF — AUCTIONS

RHOADES & RHOADES

AUCTIONEERS.
Phones—F1259, Main 1259
830-832 South Main Street, Los Angeles

The Oldest Exclusive Auction House in Southern California. Special attention to Consigned Goods. We sell real estate, live stock, automobiles, furniture and general merchandise at auction.

Household, Office Furniture,
Oriental and Domestic Rugs,
Carpets, Etc.

THREE BIG SALES

Monday, Wednesday and Friday, 10 a.m. and 2 p.m.
830-32 SOUTH MAIN STREET

We will offer at these three sales about 50 rooms of unusually desirable household and office furnishings, carpets, rugs, etc., consisting in part of all brass and enameled iron and brass beds, springs, silk floss and other mattresses, lace curtains, portieres, bedding, bric-a-brac, dishes, pretty pictures, office, mantel and cuckoo clocks, sanitary couches, upholstered couches, all leather couches, oak davenport, bed couches, oak, maple, wicker, mahogany and mission rockers and chairs, Morris chairs, leather Turkish chairs, fine birdseye maple, quartered oak, Circassian walnut, mahogany and oak chiffoniers and commodes, quartered oak, mahogany and birdseye maple bedroom suites, oval and square extension tables in mission and golden oak finish, leather seat dining chairs, fine davenports and buffets, serving tables, sewing machine, ladies' desk, oak, mahogany center stands, oak and mahogany library tables, combination bookcases and desks, revolving bookcases, fine teakwood hand-carved ladies' desks and parlor cabinets, sectional bookcases, roll and flat top office desks, typewriter desks, standing desks, revolving chairs, arm chairs, National cash registers, typewriters, large filing cabinets, leaded glass office partitions, 100 fire extinguishers, 10 modern cornucopia iron, large and small refrigerators, mission soda fountain, fine upright Regina music boxes, phonographs, two fine upright pianos, one square piano, elk's head, hall trees, hanging hall girrors, lace curtains, portieres, fine mahogany and quartered oak upholstered parlor suites, bric-a-brac, showcases, a large lot of fine new and second-hand art squares in Axminsters, Velvets, Brussels, tapestries, Brusselettes, etc., all sizes. Several very fine Persian and Turkish rugs, cook stoves, gas ranges, steel ranges, gas plates, kitchen tables, utensils, etc., etc. You will always find at our sales the largest and cleanest stock of new and second-hand furnishings on the Pacific Coast positively at your own price. You can furnish your home at these sales at about one-half what it will cost you elsewhere. You will always find here everything for the hotel, office, apartment-house, or home. If you are in the market for anything in these lines do not miss these three big sales. Seats for all.

52 Rooms Furniture and Carpets
HOTEL COLUMBINE

918 WEST 6th
Tuesday Sept. 20, 10 a. m. Sharp

The complete and desirable furnishings of this 52-room hotel, consisting in part of one upright mahogany case Conover piano, mahogany rockers, chairs, settees, library tables, center stands, etc. Fifty birdseye maple dressers, chiffoniers, commodes and dressing tables, 50 full size and ¾ enameled iron and brass beds, springs and silk floss mattresses, all bedding, chamber sets, lace curtains, portieres, drapes, bric-a-brac, pictures, oak, maple and wicker and mahogany rockers and chairs, Morris chairs, Turkish rockers, wardrobe and other couches, birdseye maple and mahogany ladies' desks, wardrobes, 10 restaurant tables, 40 Vienna chairs, cane seated chairs, large lot dishes, silverware, glassware, table linen, office counter, clocks, velvet, axminster and ingrain carpets, art squares, large lot of small rugs, 400 yards of hall and stair carpet, 6-ft. steel range, gas range, nickel plated coffee urn, kitchen table, refrigerator, utensils, in fact the complete and desirable furnishings of this 52-room house. For full particulars inquire of auctioneers. Hotel will be open fo inspection morning of sale only.

Fine Real Estate and Store Building

Corner Brand Blvd. and 6th St.
GLENDALE
Saturday Sept. 24th, 10 a. m.
On the Premises

This property consists of a fine corner on the southeast corner of Brand boulevard, improved with 50-ft. store on Brand boulevard. Situated in one of the best and most desirable sections of Glendale for business or residence purposes. On main line of P. E., one block from Grammar and High School, convenient to churches, etc. Investors and homeseekers should not fail to investigate this desirable property as the owner is leaving and has turned it over to us for positive sale, without limit or reserve.

Terms: One-Half Cash, Balance to Suit

We will also sell at same time to the highest bidder one single-seated rubber-tired top buggy, cost $140; good as new, also one set of single driving harness.

B. & S. BAKERY, 1441 3rd St. Santa Monica
Thurs. Sept. 22, 10 a.m. Sharp

The complete and desirable furnishings of this modern bakery will be sold to the highest bidder on above date, either as a whole or in lots to suit purchasers. Consists in part of one 14-foot beveled plate floor case, one 4-foot beveled plate floor case, one 8-foot plain floor case, one 8-foot metal cornered show case, one 12-foot walnut show case, one 12-foot wall case, one gum case, stools, counters, candy trays and jars, candy scales, cash register, gas plate, kitchen tables, utensils, linoleum, all shelving, dough mixer and motor, dough troughs, cabinet, oven burners, steam boiler, candy furnace, doughnut kettle, bread table, sink, egg beater, scales, lot dishes, etc., plate racks, cookie trays, pans, large oil tank, steam bread pans, pie tins, baker's tools, canned goods, consisting of chile con carne, pineapple, baking powder, pie, fruit, etc., cottolene, flour, sugar, candy boxes, paper bags, twine, chandeliers, light fixtures, etc., etc.

One Team of Good Horses

One set double harness, one set single harness, one double bakery wagon, one single bakery wagon. This outfit is complete and one of the best locations in the city and if any one wishes to continue the business it is an unusual opportunity as owner has other interests which require his entire time. The same has been placed in our hands and the same must and will be sold to the highest bidder on above date positively without limit or reserve. This outfit will be sold as a whole or in lots to suit purchasers. For full particulars inquire.

Rhoades & Rhoades, Auctioneers

Auction

Tuesday, Sept. 20th
At 10 a. m.
At 401-03 N. Main St.

consisting of iron beds, springs, mattresses, dressers, commodes, extension tables, chairs, rockers, center tables, gas ranges, couches, book-keeper's standing desk, pictures, folding bed, mirror front folding bed, typewriter, National cash register, butcher or grocery glass front refrigerator, wash machines, gas plate, fine lot of rugs, Axminster, velvet, Brussels 9x12 and other sizes. Also a special consignment of hand-painted china, cut glass and silverware, ladies' toilet sets consisting of fancy plates, chocolate sets, cups and saucers, vases, silver tea sets, spoons, chafing dishes, jardinieres and pedestals; manicuring sets, comb case and shaving sets and lot other useful articles too numerous to mention.

Wednesday, Sept. 21st
At 10 a. m.

$20,000 Stock Clothing, Shoes and Gents Furnishings'
136-138 No. Spring St.

Entire stock of M. Lavanthal store consisting of 1000 men's suits, overcoats, 500 pair pants, 250 boys' knee pants, 200 pair knee pants, suits, 1000 pair men and boys' shoes, lot of soft hats, men's underwear and overshirts, men and boys' suspenders, men's working shirts, lot of sweaters and sweater coats, 125 dozen linen and rubber collars 150 dozen men's hosiery, lot of assorted working and driving gloves, neckwear, silk and linen handkerchiefs, mufflers, belts and Stronghold overalls and jackets, khaki pants and jackets, umbrellas, suit cases, jewelry, shirt sets, cuff sets, etc. This stock will be sold to the trade only, and will be sold in lots to suit. Catalogues giving time and number will be mailed on request. Store open for inspection to interested parties.

L. A. AUCTION & COM. CO.
J. J. SUGARMAN, Auctioneer.
401-403 N. Main St. Phones Home F1719, Broadway 1667.

NOTICE OF SALE

To Charles H. Childress and whom it may concern:

Notice is hereby given that on Friday, the 23d day of September, 1910, at 10 o'clock a.m., at the Windsor Apartments, 1519 South Main street, in the City of Los Angeles, County of Los Angeles, State of California, all that certain personal property consisting of the furnishings of said Windsor Apartments, and more particularly described in that certain Chattel Mortgage executed by Charles H. Childress, on the 8th day of March, 1910, to C. F. Hamberg, and recorded in book 275, page 108 of Chattel Mortgages, Los Angeles County records, to which reference is hereby directed, will be sold at public auction to the highest bidder by the Los Angeles Auction & Commission Co., and the proceeds of said sale applied upon the amounts due under said mortgage.

C. F. HAMBERG.

Dated Los Angeles, Calif., September 17th, 1910.

AUCTION

LOS ANGELES AUCTION & COMMISSION CO., J. J. Sugarman, Auctioneer, 401-403 N. Main St., Phones: Broadway 1667 & F1719.

We will SELL your store, household goods or other property on commission and guarantee the best results.

We will BUY for cash, and guarantee to pay the highest prices.

Rhoades & Rhoades
Real Estate, Live Stock
And General Auctioneers.

Guaranteed estimates on household furniture or bought outright for cash. Salesroom, 650-2 S. Main. Both Phones 1667.

THE GAY LIFE OF THE CITY.

BY A CLUBMAN.

hey are coming, and when they get , look out. Something doing? My, my! Honest, I hate to talk about If it wasn't right on our heads, I'd it pass. What do you suppose is ng to happen? The high hat. Simply ce, isn't it? But I have talked in last week to at least twenty deter- ed men and they will not be dis- ded. It's nigh hats and frock coats little old Broadway from 5 p.m. un- morning, henceforth and forever. h avenue, New York, is to take a k seat. Los Angeles has arrived.

wouldn't have believed it from body but the men who told me and the public has nothing to do but wait in fear and trembling for them make good. I think Fred Blanchard among the first to realize our next at step in becoming a really and ly empire city, metropolis and all t sort of thing. It was at the Cali- nia and the night was young. Car- H. Allan was there, as well as ry B. Ainsworth, Dr. Martindale, y Garland, Robert Marsh, R. A. an, Hancock Banning and I don't ow how many more. Blanchard ke of it first, but mostly it was e of spontaneous combustion.

"We're on the map, boys," said nchard, "and we've simply got to as the part. The women of Los An- s have always done so. You will find women more beautifully ed anywhere in the world than on own Broadway. You can go down line of Pennsylvania avenue, shington; West Peach street, At- ta; St. Charles avenue, New Or- s; Fifth avenue, New York, or you take in Newport, Saratoga and At- ic City and you will find no love- costumes and certainly no lovelier men than you will see any afternoon the streets of Los Angeles. The la- here always dress for evening, but men never do."

"That's right," lamented Burton ene, who was inevitably present. 've never half-way done the thing ent. Broadway is a rippin' street we ought to dress it up. If you to the theater or a musical here, will see scores of stunning women costumes that take your breath, but frock coats and high hats are not

hen John J. Fay, Jr., had an idea it took. Ideas are awfully dan- ous unless they are properly inun- d, but this one had been treated re used. He moved the organiza- of the Amalgamated Association Altitudinous Headgear, with Philip ve as chairman; Louis F. Vetter ice-chairman, in charge of depart- t of ways and means, and Samuel kins as chief patrol.

he position of Mr. Haskins is most ortant. It will be his duty to ap- on Broadway promptly at 5 p.m. frock coat and high hat and re- the names of any member in good ding at any of the local clubs who to appear after that hour in any- g short of the regulation dress. The may then fine or fire as the case and. Haskins will be a sort of ew officer, unlimited and un- dged, and he has decided to appoint k S. Hicks, Howard E. Huntington Roy P. Hillman as his first aides- amp. He will also appoint outer rds at each of the clubs to see to at no member is admitted after 5 without a hat that would do for irror and a coat which looks like life in the spotlight.

hile it is not yet closed the commit- thereto is understood to further consist of C. Klokke, E. Avery McCarthy, er L. Robinson, R. A. Rowan, es Slauson, Spencer H. Smith, F. e Weatherby, Calvert Wilson, Gil- S. Wright, R. B. Dickinson, Guy rnham, L. C. Anthony and R. H. rd.

very large fund was subscribed end Robert Marsh East to make a y of hats and evening cravats. fund was so large that Mr. Marsh his entire family with him to as- him in his researches. When Bill- rland saw the size of the pot, he ded to go and Louis Vetter tried et in as a compromise candidate. objection to Mr. Vetter was that ight be captured and married in York. Mr. Garland wasn't per- ed to go as he is needed at the of a committee which will conduct mpaign of education and which will for its slogan, "Silk Hats For

• • •

. John H. Norton is coming . The major has had a wonderful abroad. It is understood that he t the Mohammedans a new er, which was "Praised be Allah, invention of the Evil One known as automobile, has no place on the rt's face."

e major's friends are wondering many of the Arabian beauties he bring home. Of course, they mean es. The major isn't the other . Besides, he joined his interesting y at Paris and saw that enter- ing city under proper chaperonage. other they saw the Passion Play at mmergau. He has written friends that the most beautiful and en- ting spot he visited since leaving Angeles was Fontenoc in the eand Islands.

. Norton is one of the men who e his money when the West was g. He did a great deal of railroad ling for the Southern Pacific in ona, thirty years ago, and sold sup- to the early army posts of the itory from his big warehouses at ox. He has many big times these years, but he earned them every

• • •

rom the corridors of the Hayward e floated a booming laughter like ow friendly cannons fired in salute. new the laughter. I had heard it ling over the waves at Catalina, d heard its softer tones flooding Alexandria Grill like sunshine. I heard its half-suppressed cadence the Supreme Court chambers at enix; and, many and many times, d felt the foundations of the Den- club vibrating to its deepest reg-

here is no laughter in the world the laughter of Elias F. Dunlevy. ould say that he is the prince of hter. Now and then you hear a an whose laughter carries with it oy of the wild flowers. Browning d the silvery notes of such a wom- laughter and said, "Her voice's c, call it the wells, bubbling or the s' warble." Now, the laughter of levy is like the rolling of a river, that it is on its way to the sea. like merry winds on the plains, ong to the clear stars.

deave never known Dunlevy to fail ough for an eternity of five min- but once in the ten years I have him. That was a few sad days when Maine went Democratic. many years he has been the clerk he District Court at Phoenix, under friend and constant companion. Justice Edward Kent. Besides a class-mate of Theodore Roose- at Harvard, Judge Kent is a son former Governor Kent of Maine, whose fame came the long echo "Hell bent for Kent." When a throws down a slogan of that acter for a lop-eared Democratic that has been kicked from Lin- Neb., to Maine, it is enough to ce even the laughter of Elias levy.

ir complete Guide ...os to Southern rnia ever issued. Address or call Times- r Printing and Binding House, 139 North ing, or at all news dealers.



First Sale of Fall Silks and Dress Goods

Newest Weaves and Colors

Hale's Good Goods—Hale's Low Prices

Hale's GOOD GOODS

341-343-345 S. BROADWAY

In The Heart of The Shopping Distri

The Hale Stores have always been to the front with silks and dress goods. Buying for seven big California stores gives us a leverage on the manufacturer and importer that is not known to the average merchant. We concentrate our business as much as possible and thereby gain price concessions, such as are obtained only by the largest wholesalers and jobbers. These advantages we pass on to our customers. Our Fall stock is now at its best. You will find every weave that bids for popular favor and every color that has been approved by Dame Fashion. In addition to our regular list of low prices, we are featuring a number of specials which means money saving to the purchaser.

Plain and Fancy Silks Worth 85c to $1.50 Yd. Mon. 49c

One thousand yards of fine silks consisting of messalines, foulards, moires, fancy satins, fancy taffetas, mirage, rough silks, etc. These silks are odd pieces and dress lengths that formerly sold from 85c to $1.50 the yard. On special sale Monday, while the quantity lasts, at 49c yard.

New Fall Suitings Worth $1 to $1.25 Yd. 75c

There are just twenty pieces of this fall suiting. Pretty neat stripes and illuminated yarns. All desirable colors; widths from 42 to 56 inches. Materials that are good values from $1.00 to $1.25 the yard. On special sale Monday, while the quantity lasts, 75c yard.

High-Grade Black Silks at Deep Cut Prices, Sale Monday

The best grades of black silks at the lowest prices we have quoted this year, and these are the most staple silks made. Excellent qualities for waists and dresses. Note specials:

75c 19-inch Black Taffeta, Yard 49c
85c 19-inch Black Peau de Soie, Yard 69c
89c 36-inch Black Taffeta, Yard 75c
$1.10 36-inch Black Taffeta, Yard 89c
$1.25 36-inch Black Taffeta, Yard 98c
$1.25 24-in. Extra Havy Black Duchesse Yard 89c
$1.50 36-inch Black Satin Duchesse, Yard ... $1.25
$1.50 36-inch Black Peau de Soie, Yard $1.25

$2.25 Cashmere de Soie All Pure Silk—36 in. Wide.. $1.48

Heavy, firm quality Cashmere de Soie in ten pretty colors including black and cream. ALL pure silk. Full 36 inches wide. Worth $2.25 the yard. On sale Monday at $1.48

Messaline silks for evening and party gowns; soft clinging quality; handsome colors to select from. Monday the yard $1.00

Changeable taffeta silks in plain and hair line stripes; crisp, rustling quality. 36 in. wide. Monday the yard $1.10

69c Taffeta Silk 19 In. Wide, Monday Yard 45c

Heavy quality all silk taffeta; 19 inches wide; choice of cream, light blue, pink, and a large assortment of dark colorings. 69c quality. Monday the yard 45c

Electro and Krinkle crepe; silky finish. A large range of colors; good value; Monday the yard 45c

Persian silks in satin and taffeta weaves; jacquard effects, allover designs and pretty stripes. Monday the yard .. $1.00

$1.25 Broadcloth $1

Splendid grade Broadcloth in black and every wanted color; 54 inches wide. The best Broadcloth at $1 in Los Angeles. Firm weave, short nap. Regular $1.25 grade Monday the yard $1.00

Fall suitings in neat stripes, checks and mixtures; every popular Fall color Monday the yard $1.00

Novelty Cheviots 50 inches wide; imported grade. A heavy material and soft; Camel Hair mixtures; very popular for Fall suits. Monday the yard $1.50

$1 Cream Serge 88

42 inches wide; all wool; heavy qua

Cream Serge 42 inches wide; black h stripes in five different designs. Monday the yard ..... $1.

$1.00 Serges—42 inches wide; all wool, grade, chevron stripe black serge; very special Monday, the yard

BLACK TUSSAH CARINA in plain and weaves; English make; fine quality ric; 42 inches wide. Monday the yard ..... $1.

SKIRTS TO ORDER $2.00 AND $2.50

We will make skirts to measure from any of the above materials in plain, pleated or fancy styles for $2.00 or $2.50, according to the style desired. Fit guaranteed. Skirts made by man tailors.

EPINGLE CLOTH $1.50

A hard finished fabric for women's skirts and suits. Corded and 50 inches wide. An excellent wearing material. Most every Fall shade. Specially priced Monday, the yard $1.50.

FALL SUITINGS 50c YARD

Extra fine quality granites, serges, diagonals, striped and checked suitings, 40 inches wide; all colors; just 50 pieces in this lot. Monday, the yard, 50c.

ALL WOOL SERGES 75c YARD

Storm and French serges; 42 inches wide. All material. Hard finish, heavy weight. Specially Monday, the yard, 75c.

New Wash Goods and Flannels

Mercerized Pongee 25c

Soft mercerized pongee in the newest shades for fall. 32 inches. On sale Monday, the yard, 25c.

Seco Silks 35c

Most stores sell this for 39c. Plain and dotted designs. Many new shades to select from. Monday, the yard, 35c.

Waistings 35c

Yarn mercerized waistings; extra good quality material. Neat striped and figured designs. Heavy grade. Monday, 35c.

India Linon—Excellent quality, perfect weave and finish; 32 inches wide. Special, the yard, Monday 15c

25c Nainsook—French finish nainsook in boxes; 10-yard lengths; sheer material. Specially priced, yard 20c

Long Cloth—Unusually good grade English long cloth. Suitable for undermuslins. 36 inches wide. Monday 25c

Galatea—New goods just arrived. A large range of patterns in stripes and figures; also plain shades. Monday, the yard..... 18c

10c Bleached Muslin—Soft finish, free from dressing; 36 inches wide. Good grade muslin. On special sale Monday, yard 8⅓c

12½c Cambric—Soft finish cambric. 36 inches wide. A bargain at 12½c yard. Very special for Monday, the yard, only 10c

All Wool Flannel 60c

Non-shrinkable baby flannel for pin blankets and children's skirts; 36 inches wide; specially priced for Monday, the yard, 60c.

Linen Warp Flannel 75c

Extra fine quality linen warp flannel; 32 inches wide. Non-shrinkable. Very special for Monday, the yard, 75c. 32-inch Wool Flannel, 45c yard.

Kimono Flannels—In beautiful Oriental and Persian designs; rich colors; priced at the yard at 18c, 15c and 12½c

Flannelettes—In an assortment of dotted and figured designs; light and dark shades; 27 inches wide. Worth 12½c. Monday, the yard 10c

Outing Flannel—27 inches wide; soft and fleecy material; good quality; striped and checked effects. Monday, the yard..... 10c

$3 & $4 Battenbergs $1.98

Fine Battenberg table covers in round or square shapes. Size 30 inches. Worth $3 and $4 each. On special sale Monday at $1.98.

5c BUTTON THREAD—Strong quality; black only, Monday, the spool 1c

TO 25c DOILIES—Sold on special sale at 10c, Monday each, while they last 7½c

5c Sewing Silk 2 1-2c Spool

Good sewing silk for hand or machine; 50-yard spools; colors only. Regular 5c value. Monday, the spool, 2½c.

15c WASH RIBBON—2-yard lengths, finished tips suitable for running undermuslins; Monday each... 10c

PORTIERE BEADS—In a large assortment of colors; big bunch for 5c



Our Linens Are Noted For Quality
New Shipments are Now Arriving
Late Arrivals on Sale Monday

We Have All Free of C

$12.50 DAMASK SETS, $9.75. Beautiful satin damask cloths; size 2x3 yards. 24-inch napkins to match; beautiful designs to select from. Sets worth $12.50, Monday, $9.75.

$8.50 Damask Sets $6.00

Irish damask pattern cloths, 2x3 yards; 24-in. napkins to match, fresh, new goods. Pretty patterns sets worth $8.50. Monday $6.00

Hale's Dollar Damask

We have said and said that this is the best $1.00 damask sold on the Pacific Coast. We will say it again, for the quality of linen in this table cloth it cannot be duplicated elsewhere for less than $1.25 or $1.50 a yard. 72-inch bleached Irish linen table damask. A large assortment of patterns to choose from. The more you wash it, the better you will like it. Monday the yard $1.

TABLE DAMASK $1.75

Bleached double satin table damask. 72 inches wide; handsome borders with plain centers; very special Monday the yard $1.75.

TABLE DAMASK 85c

Fine all pure linen cream table damask; 72 inches wide; firm, heavy quality; Monday, the yard 85c.

TABLE DAMASK $1.0

Irish table damask, cream color, inches wide; beautiful floral pa all pure linen. Monday, the $1.50.

$5.00 Bed Spreads—Full size satin spreads in pretty Marseilles designs. Pearl hemmed; very special Monday at $3.50

$2.75 Linen Napkins — 22-inch size; hand and floral designs. Regular $3.75 values. Monday, the dozen $2.2

$1.50 Colored Spreads. Made in pink, light blue and red. Large size; hemmed and fringed, crocheted. Special sale Monday at $1.25

12½c Toweling—Soft, absorbent unbleached toweling; all linen, 18 inches wide. Monday, the yard 10c

Waist Linen—36 ins. wide. Soft finish. Pure Irish linen. Monday, the yard..... 50c

85c Hotel Sheeting. Made of heavy quality finished material; 2 inches. Monday, each 75

35c Bath Towels—Bleached bath towels with blue and white borders. Extra heavy grade. Fine quality Mon. 25c

12½c Glass Toweling. Union linen glass toweling in red and blue checks; 18 inches wide; heavy quality. The yard, Monday 10c

Linen Sheeting — 72 inches wide; fine quality Irish linen. Very special Monday, the yard $1.25

20c Pillow Cases—42x36½ inches; made heavy grade linen finished material. Monday, each 16

Exceptional Values in Undermuslins

$2.50 Muslin Skirts for $1.98

Women's skirts of fine muslin; lawn flounce and cluster of tucks, trimmed with laces or embroidery; underneath dust protector. Regular $2.50 values. Monday $1.98.

Combinations Wor. $1.50 & $1.75 $1.25

Women's combination suits of fine soft nainsook; corset cover and skirt or drawer, prettily trimmed with embroidery or lace, $1.50 and $1.75 values. Monday at $1.25.

$2.00 Skirts $1.50

Women's muslin skirts of fine material; lawn flounce, cluster of tucks and trimmed with embroidery. $2.00 values. Monday at $1.50.

$1.00 Drawers 75c

Umbrella style drawers of extra quality muslin; lawn ruffle; also embroidery trimmed drawers with cluster of tucks. Special Monday at 75c.

35c Drawers—Of fine grade muslin; made with ruffle, cluster of tucks and hemstitched hem. On sale Monday at 25c

75c Corset Covers—Of soft nainsook; trimmed with embroidery medallions and laces; worth 75c Monday 50c

35c Corset Covers—Of muslin; trimmed with lace or embroidery; well made; special sale Monday at 25c

Women's $1.00 Corsets 69c

Women's corsets of fine grade batiste; extra long length; straight front and high bust; good supporters attached. Regular $1.00 values. On special sale Monday at 69c.

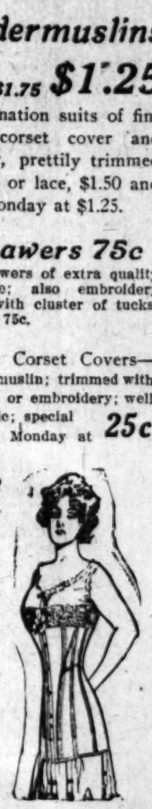
New Corsets at 50c

We have just received a new line of corsets to sell at 50c. Medium and high bust styles; short and long hips. Straight front and have front and side supporters. This is a very special value at 50c.

50c Corsets (Mon. 8:30 to 9:30) 35c

A broken line of women's coutil and batiste corsets; short and medium length. Supporters attached; regular 50c value. Monday, from 8:30 to 9:30 a.m., 35c each.







Interesting News for Mothers
Unusual Infants' Bargains Monday
$1.25 to $1.75 Infants' Dresses 98c

Buster Brown, French and Mother Hubbard infants' short dresses. Made of fine material; daintily trimmed with embroidery, lace and fine tucks. Ages 6 months to 5 years. For mer prices $1.25 to $1.75. On sale Monday at 98c.

50c Infants' Slips, Monday 39c

Infants' long slips, well made of soft muslin; yoke of fine tucks and embroidery insertion. Regular 50c values, Monday, 39c.

25c Infants' Soft Sole Shoes 15c

Infants' soft sole shoes with colored uppers and patent vamps; lace styles. Sizes 2 and 3 only. Regular 25c value, Monday, 15c.

50c to 75c Lawn Caps .. 35c

Infants' lawn caps, prettily broidered, trimmed with tucks, laces and ribbons. and 75c values, Monday,

Infants' 35c Flannel Skirts 25c

Made of fine baby flannel; infants' short skirts in pink, blue and white. Scalloped ruffle; muslin waist, button taped; regular 35c value, Monday 25c.

25c Muslin Skirts 19c

Fine quality muslin; short skirts with ruffle cluster of tucks and hemstitched hem; waists button taped. Regular 25c values, Monday at

25c KIMONO SACQUES—Of fine Daisy flannel; pink or blue bands. Monday only 19c

Infants' Honeycomb Bibs 5c

INFANTS' ZEPHYR BOOTEES—New goods just received. Priced from 50c down to 15c

$1.00 French Plumes, Monday, 8:30 to 9:30 a.m. 39c

12-inch French plumes in black only; good ostrich flues and wide; $1.00 value. Monday, 8:30 to 9:30 a.m., at 39c.

2c Darning Cotton, Monday, 8:30 to 9:30, Six for..... 5c

Black darning cotton, 45-yard spools. Regular 2c value. Monday, 8:30 to 9:30, 6 spools for 5c.

Specials Monday, 8:30 to 9:30 a.m.

$25 Sanford's Axminster Rugs Monday 8:30 to 9:30 A.M. $19.65

Best quality Sanford's Axminster rugs. Size 9x12 feet. A dozen handsome designs to select from. Regular $25 rugs. Monday, 8:30 to 9:30 a.m., $19.65.

$3 Voile Skirts-- Monday 8:30 to 9:30 A.M. $1.95

Women's black voile skirts; twenty-one pleats; trimmed with 4 graduated black taffeta bands; all sizes and lengths. Regular $3.00 value; Monday 8:30 to 9:30 a.m., if they last that long, $1.95.

10c to 15c Draperies 6c

Short and long lengths of fancy silkolines, cretonne and curtain swiss; all good qualities; values at 10c, 12½c and 15c. Monday 8:30 to 9:30 a.m., 6c yard.

Lace Curtains Worth $1.75 Pair 97c

White and Arabian colored curtains. With pretty floral insertion borders. Widths from to 54 inches, 2½ and 3-yard lengths. Every pair perfect. Regular $1.75 the pair. Monday 8:30 to 9:30 a.m., 97c pair. No mail orders. Limit one pair to a customer. Sale third floor.

CHILDREN'S DRESSES $2.45

School and street dresses of extra quality, dark colored percale and linene; high necks and long sleeves; plain colors, polka dot and checked effects. Pleated skirts. Splendidly made. Ages 8 to 14 years. Specially priced for Monday, at $2.45.

Children's Dresses Worth $1.25 & $1.50 98c

Broken lines of children's dresses. Well made of fine grade materials; high or Dutch neck, short sleeves; gathered or pleated skirts. The majority in light colors. Ages, 3 to 14 years. Dresses formerly sold $1.25 and $1.50. On sale Monday at 98c.

$1 Dimity Waists 49c

Cross barred dimity waists, trimmed with wide tucks; high and Dutch collars; also dimity waists in striped effects with laundered cuffs and collar. $1.00 values. Monday, 8:30 to 9:30 a.m., 49c.

10c Ginghams 7½c

Striped and checked standard dress ginghams; 27 inches wide; Monday 8:30 to 9:30, 7½c yard.

15c Dimities 6½c

27-inch striped dimities; for waists and children's dresses, 15c grades, Monday 8:30 to 9:30, 6½c.

50c Children's Rompers 25c

Made of checked, striped or plain ginghams, long or short sleeves. Ages 2 to 6 years. Monday, 8:30 to 9:30 a.m., 25c.

Women's 25c Aprons 19c

Checked, blue gingham aprons; two widths. Made with string. Full length. 25c value. Monday 8:30 to 9:30, 19c.

Women's 20c Vests 12½c

Women's ribbed summer vests made with low neck and no sleeves. Lace yoke, 20c value. Monday, 8:30 to 9:30 a.m., 12½c.

Art and Artists
MUSIC—SONG—THE DRAMA
XIX TH YEAR.
Theaters—Amusem
THE AUDITORIUM—
One Week, Comm
Bankers' S
The $10,000 Hawa
The Maid
BY HARRY GIRARD AND JOSEPH F
"THE
With a Great Double
STUPENDOUS SC
17 Big Mus
SEAT SALE TOMORROW 9:00 A. M.—F
SATURDAY, 25c to $1.00.
This Is the Season's Op
NOTE—A limit of 10 tickets to each pe
EVY'S CAFE CHANTA
Why Not Get Th
Entertained by
THE ROYAL HUNGARIAN GROZIEN
OREL JULIETTE, in Popular Song and
an Grand Opera Prima Donna, Farewel
e American Balladist, and KAMMERM
AMBURGER'S MAJE
FAREWELL APPE
WILTON
(Liebler & Co., Mgrs.) In Clevelan
"THE BA
PRICES—25c to $1.50.
OROSCO'S BURBANK
BEGINNING
The great drama of t
a story of football, l
"STRONG
Prices—25c, 50c, 75c. Matinees Sat. & Su
ORPHEUM THEATER—
Paying particular attention to entertaining ladies and children.
VAUD
The Operatic Festival
"Gypsy Life" and "Carnival of Venice."
J. C. Nugent & Co.
"The Squarer."
Flanagan & Edwards
"On and Off."
Harvey-de Vora Trio
Eccentric Dancing.
MATINEE TODAY
ORPHEUM MOTION PICTURES
EVERY NIGHT—10c, 25c, 50c, 75c.
BELASCO THEATER—
Second Week of This G
LEWIS S. STONE and the Belasco Theater
THIS WEEK ONLY, Channing Pollock's
Such a Lit
CROWDED HOUSES HAVE WITNESSED
WEEK AND THE UNANIMOUS VERDICT
THOROUGHLY DELIGHTFUL COMEDIES
Every popular Belasco actor
LITTLE QUEEN," including Mi
Frank Camp, Adele Farrington
Terance and the others of this
This is THE FIRST TIME "SUCH A LITTL
IN LOS ANGELES THERE IS NO ADVA
PRICES: Every night 25c, 50c and 75c.
day, 25c and 50c.
NEXT WEEK—Clyde Fitch's comedy t
production, made by special arrangement wit
OS ANGELES THEATE
Sullivan & Considine's
3 Shows Toni
MATINEE EVERY DAY—7 GREAT ACTS

RETALIATION.

ly, in Revenge for Accidental Pre- mier of Puccini and Mascagni Works, Would Produce Opera.

singular event of the last week s afforded an additional illustration the growing musical significance this country. As readers are aware, ys the Boston correspondent of Mu- gnation expressed of late in Italy cause two operas by Mascagni and ccini are to have first performances America. Probably no one on this de, however, has realized the depth this feeling. It is rather a pity, in me instances, that Americans do not play a little more of the same ty the Italians have decided to re- ate and have lent their efforts ured securing the rights for the first duction of P. S. Converse's "Sacri- ." rlo Venzaghi, a manufacturer of an, and a force, it is said, in the agement of the famous La Scala, ently arrived in Boston for the pur- se of arranging the matter. Mr. nzaghi's arrival, the meeting

ER 18, 1910—[PART II

ale's
OOD GOODS
345 S. BROADWAY
The Shopping District

Black Silks at
ces, Sale Monday
ilks at the lowest prices we have
are the most staple silks made
s and dresses. Note specials:
eta, Yard 49c
de Soie, Yard 65c
eta, Yard 75c
affeta, Yard 90c
affeta, Yard 98c
Black Duchesse Yard. 89c
tin Duchesse, Yard... $1.25
u de Soie, Yard $1.25

Cream Serge 85c
wide; all wool; heavy quality.
erge 42 inches wide; black habitue
five different designs. $1.00
he yard .....
ge—42 inches wide; all wool, heavy
evron stripe black serge; 95c
ial Monday, the yard .....
USSAH CARINA in plain and striped
English make; fine quality silky fab-
ches wide. Monday $1.50
.....

OL SERGES 75c YARD
serges; 42 inches wide. All wool
ish, heavy weight. Specially priced,
75c.

ted For Quality
Now Arriving
Monday We Hem All Linens Free of Charge
$8.50 Damask Sets $6.00
h damask pattern cloths, size
yards; 24-in. napkins to match;
, new goods. Pretty patterns;
worth $8.50. Monday $6.00.

llar Damask
that this is the best $1.00 dam-
ast. We will say it again, that
n this table cloth it cannot be
less than $1.25 or $1.50 the
Irish linen table damask. A
rns to choose from. The more
u will like it. Monday the yd. $1.

TABLE DAMASK $1.50
Irish table damask, cream color; 72
inches wide; beautiful floral patterns;
all pure linen. Monday, the yard,
$1.50.

kins — 22-inch size; handsome
Regular $2.75 values. $2.25
.....

ins. 85c Hotel Sheets—
Pure Made of heavy quality linen
finished material; size 81x99
50c inches. Monday, 75c
each .....

— 72 20c Pillow Cases—Size
quality 42x36½ inches; made of
special heavy grade linen finished
.25 material. Monday, 16⅔c
day, each .....



lothers
Monday
nts' Dresses 98c
bbard infants' short dresses
d with embroidery, lace and
to $1.75. On sale Monday

50c to 75c
Lawn Caps .. 35c
Infants' lawn caps, prettily em-
broidered, trimmed with fine
tucks, laces and ribbons. 50c
and 75c values, Monday, 35c.

uslin Skirts 19c
in; short skirts with ruffle and
d hemstitched hem; waists tuck
ular 25c values, Monday at 19c.

INFANTS' ZEPHYR BOOTEES—
New goods just received. Priced
from 50c down 15c
to .....

Cotton, Monday, 5c
, Six for.....
tton, 45-yard spools. Regular
y, 8:30 to 9:30, 6 spools for 5c.

o 9:30 a.m.
$19.65
ozen handsome designs to
2.65.

Curtains
$1.75 Pair 97c
d Arabian colored lace
With pretty floral and
borders. Widths from 45
hes, 2½ and 3-yard lengths.
air perfect. Regular price
pair. Monday 8:30 to
, 97c pair. No phone or
ers. Limit one pair to a
Sale third floor.

The Cream Sheet—Life's Finer Side.

Art and Artists
MUSIC—SONG—THE DRAMA

Los Angeles Sunday Times

Part III: 24 Pages
HOME—SOCIETY—NEW BOOKS

XIX[TH] YEAR. SUNDAY MORNING, SEPTEMBER 18, 1910. On All News Stands. On Trains 10 Cents. 5 CENTS.

Theaters—Amusements—Entertainments.

THE AUDITORIUM—"THEATER BEAUTIFUL." L. E. BEHYMER, Manager.
One Week, Commencing Mon., Sept. 26
Bankers' Show of 1910
The $10,000 Hawaiian Musical Comedy
The Maid of Manalay
BY HARRY GIRARD AND JOSEPH FLETCHER, AUTHORS AND PRODUCERS OF "THE ALASKAN."
With a Great Double Cast and Chorus of 250
STUPENDOUS SCENIC PRODUCTION
17 Big Musical Numbers
SEAT SALE TOMORROW 9:00 A. M.—PRICES: 50c to $1.50. SPECIAL MATINEE SATURDAY, 25c to $1.00.
This is the Season's Opening of the Auditorium
NOTE—A limit of 10 tickets to each person on opening day of sale.

LEVY'S CAFE CHANTANT—THIRD AND MAIN STS. 2:00, 8:30 and 10:30 DAILY.
Why Not Get That Habit of Being Entertained by LEVY STARS.....
THE ROYAL HUNGARIAN GROZIEN TROUPE OF DANCERS, OTTO DORES-BOREL JULIETTE, in Popular Song and Harmony; COUNTESS OLGA ROSSI, Russian Grand Opera Prima Donna, Farewell Appearances; GRACE BELMONT, Favorite American Balladist, and KAMMERMEYER'S ORCHESTRA.

HAMBURGER'S MAJESTIC THEATER—BROADWAY NEAR 9TH.
FAREWELL APPEARANCE TONIGHT
WILTON LACKAYE
(Lasky & Co., Mgrs.) In Cleveland Moffet's drama of love and dollars.
"THE BATTLE"
PRICES—50c to $1.50. COMING—MARGARET ILLINGTON.

MOROSCO'S BURBANK THEATER—MAIN ST. NEAR SIXTH.
BEGINNING MATINEE TODAY
The great drama of the college-bred Indian, a story of football, love and race prejudice
"STRONGHEART"
Prices—50c, 75c. Matinees Sat. & Sun. 10c, 25c, 50c. Next Week—"TRILBY."

ORPHEUM THEATER—MATINEE EVERY DAY. BOTH PHONES—1447.
Paying particular attention to entertaining ladies and children. VAUDEVILLE Presenting always the best European and American attractions.
The Operatic Festival "Grist Life" and "Carnival of Venice."
J. C. Nugent & Co. "The Squarer."
Flanagan & Edwards "On and Off."
Harvey-deVora Trio Musical Dancing.
"The Police Inspector" By Greene & Armstrong.
"Toyshop Pastimes" Schike's Bama Bama Girls.
Stepp, Mehlinger & King Music, Comedy, Song.
Lou Anger "The German Soldier."
MATINEE TODAY
ORPHEUM MOTION PICTURES—"ALICE IN WONDERLAND."
EVERY NIGHT—10c, 25c, 50c, 75c. MATINEE DAILY—10c, 25c, 50c.

BELASCO THEATER—Belasco-Blackwood Co. Props. & Mgrs. Matinees TODAY, Thursday & Saturday.
Second Week of This Great Hit. Starts Tomorrow
LEWIS S. STONE and the Belasco Theater Company will continue to present, FOR THIS WEEK ONLY, Channing Pollock's New York comedy success,
Such a Little Queen
CROWDED HOUSES HAVE WITNESSED THIS FINE PLAY FOR THE PAST WEEK AND THE UNANIMOUS VERDICT IS THAT IT IS ONE OF THE MOST THOROUGHLY DELIGHTFUL COMEDIES OF THE SEASON.
Every popular Belasco actor is in the cast of "SUCH A LITTLE QUEEN," including Miss Eve Kelly, Richard Vivian, Frank Camp, Adele Farrington, Charles Ruggles, William Terrance and the others of this great stock company.
This is THE FIRST TIME "SUCH A LITTLE QUEEN" HAS EVER BEEN PLAYED IN LOS ANGELES. THERE IS NO ADVANCE OVER THE REGULAR BELASCO PRICES: Every night 25c, 50c and 75c. Matinees TODAY, Thursday and Saturday, 25c and 50c.
NEXT WEEK—Clyde Fitch's comedy triumph, "GIRLS." First stock company production, made by special arrangement with the Messrs. Shubert.

LOS ANGELES THEATER—Spring St., Near 4th
Sullivan & Considine's 20th Century Vaudeville
3 Shows Tonight At 6:30, 7:45 and 9 o'clock
MATINEE EVERY DAY—7 GREAT ACTS—ALWAYS 10c, 20c, and 30 CENTS.

UNPARALLELED.

THE THEATER'S BIGGEST YEAR.

GREAT STRUGGLE BETWEEN SYNDICATE AND INDEPENDENTS.

Hamburger's Majestic Theater, With an Unprecedented Line of Brilliant Attractions, Faces Mason, With Its Fine Bookings—Patronage Will Forecast Future.

BY JULIAN JOHNSON.

If the people of Los Angeles want good shows and plenty of them, they must testify to that effect this winter. The Shuberts and the Syndicate, entered in the local arena for the producer's heavyweight championship, have laid down the articles of a stupendous battle. Hamburger's Majestic Theater and the Mason Operahouse face each other with unparalleled lines of attractions.

"Seven Days" concluded at the Mason Operahouse last night, and at the Majestic, Wilton Lackaye will ring down finally this evening.

Thus ends the first round, if we are to contribute our ring metaphor, for both the Hamburger theater and Mason have several weeks of dark time—two for the first-named and three for the latter—and then will commence, with practically no interruptions, the weekly succession of winter shows.

The season for travelling attractions has started badly.

The Majestic, true enough, got off wrong with the sissy "Lottery Man," which was as punk an advertisement for a new line of productions as was ever foisted on a guileless and well-meaning manager. But there followed Wilton Lackaye, in "The Battle," a play which was striking in its strength and truth, although perhaps not technically perfect. Business was bad, far beneath what a man of this standing and a play of this worth deserved.

The Mason was no whit behind in its false jump at the post. After "The Spendthrift" had been almost perfectly presented at the Belasco, came along the emasculated version with a collection of mediocrity, and the public arose and spewed it out of its mouth. Immediately succeeding "The Spendthrift," we saw that Petit Trianon of comedy architecture, "Anti-Matrimony," "The Easiest Way," than which no more powerful nor factful play has even been written in America, and lastly that bubbling, ice-cream-soda of farce, "Seven Days," Business, rotten.

Whether "The Lottery Man" and "The Spendthrift" killed their successors, or whether, through people being still from town—or simply disinclined to the theater—the audiences lackadaisically stayed away, all of these shows deserved far more attention than they received.

Bad patronage at a good show hurts the town more than the show, for it means that the management, "sore" at the treatment accorded their expensive company, will next year either obliterate the town from the map entirely, or send a cheap, clap-trap company—at the same top prices.

There is a double line of great shows headed westward. Los Angeles is now one of the three Syndicate "stands" in the West, the other two being Salt Lake and San Francisco. John Cort, the new Napoleon of the playhouse, has already campaigned from a theatric Lodi to a thespianic Jena, and has ruthlessly reduced the strongholds of those who patronizingly refused to consider him a great man. The Syndicate has been narrowed, but it will concentrate on the three places named.

Through Cort, the route of the Shubert shows is continuously assured, and the whole list of attractions, which has been piling and piling upon them in the past two years since their rise in power, will be hurled into the West.

If these things, both syndicate, and anti-syndicate, are accorded a just measure of patronage this year, Los Angeles will be fixed upon the map as one of the six or eight really "big" stands of the country. If not—well, it wouldn't be "never again," but it would take a succession of seasons for the town to recover from the body-blow administered it in the booking offices.

This column is neither pro nor anti. It has no faith whatever in the charity, philanthropy or the self-sacrificing spirit of Mr. Shubert or Mr. Erlanger. It believes that both gentlemen care little what towns or what shows are on the map, as long as they can extract profits. But in order to do this, competition—the eternal life-spark of progress—is going to force them, from time to time, to make really fine productions. They will have to deliver the goods, and if Los Angeles exhibits a preference for all-wool over shoddy, she will get all-wool.

I heartily hope that the inferior productions will be made to sneak out of town profitless this year—and I sincerely trust that the good things will receive a welcome which will make the producers send more good things.

Hamburger's Majestic Theater will reopen October 3, with Margaret Illington in her new play, "For All Eternity," a story of mother-love.

Then comes Walker Whiteside's in Israel Zangwill's powerful drama of racial amalgamation, "The Melting Pot."

"The Prince of Pilsen," with the old cast, headed by Jess Dandy.

John Mason, probably in "A Son of the People."

Fields and Lewis, brand-new musical comedy stars.

Viola Allen, in the Hall Caine play, "The White Sister."

Clyde Fitch's last play, the most sensational piece in a decade, "The City."

William Faversham, in a new production.

Alla Nazimova, in repertoire.

DeWolf Hopper, in a new musical play.

Jefferson DeAngelis, in another.

John Cort's musical show, "The Kissing Girl."

Bisson's great emotional drama, "Madame X," a Savage production.

James T. Powers, in "Havana."

Maxine Elliott, in repertoire.

Frank Daniels, in a new musical piece.

The most brilliant (musically) light opera production of the past ten years, "The Chocolate Soldier."

"The Merry Widow."

Marie Dressler, in "Tillie's Nightmare," pronounced the funniest thing in New York this summer.

Lew Fields's big production of "The Midnight Sons."

Blanche Ring, in "The Yankee Girl."

Edward Sheldon's play, "The Nigger," by a portion of the New Theater Company.

The all-star cast of "The Mikado."

The big Sothern-Marlowe productions will go to the Auditorium.

The Mason Operahouse, the Syndicate theater, will reopen October 10, with Rose Stahl in "The Chorus Lady."

Other attractions—not consecutively—are Otis Skinner, in "Elre."

Billie Burke, in a new comedy by the authors of "Love Watches."

Henry Miller, in a fascinating light comedy—an unusual departure for Miller.

Francis Wilson, in his own play, "The Bachelor's Baby."

"The Fortune Hunter," the greatest comedy success of last season.

"The Arcadians," a big musical spectacle, with Frank Moulan.

Blanche Walsh, in repertoire.

"The Girl in the Taxi"—said to be slush for the prurient.

William H. Crane, in a new play.

Ethel Barrymore Colt, in Pinero's grim and gloomy "Mid-Channel."

"Is Matrimony a Failure?" David Belasco's farcical triumph.

"The Lily," powerful play of modern French life, with Nance O'Neill.

Sir Charles Wyndham and Mary Moore, in repertoire.

The big English musical comedy, "The Dollar Princess."

Montgomery and Stone in "The Old Town."

Raymond Hitchcock, in "The Man Who Owns Broadway."

"Little Nemo."

Joseph Weber, in a new production.

John Drew, in his new success, "Smith," with Mary Boland.

Maude Adams, in "Chantecler," and something else.

William Gillette, his farewell tour in a large repertoire.

Robert Hilliard, in "A Fool There Was."

Marie Tempest, exquisite English comedienne whom all theater-goers should see.

Anna Held, in a new production.

David Warfield, in the new play David Belasco is now finishing for him.

Mrs. Fiske, in repertoire.

"Arsene Lupin," William Courtenay, star.

Sarah Bernhardt, her hundred and somethingth farewell to America.



Grace Travers,

Oliver Morosco's most recent acquisition for his Burbank company. Miss Travers has made a striking success in "Salvation Nell" as the half-world woman, Myrtle Odell, as whom she is pictured here.

The Bankers.

"The Maid of Manalay," Harry Girard's new musical comedy, will be presented at the Auditorium for one week, beginning September 26. Agnes Cain-Brown will sing the title role, Miss Vida Ramon alternating with her. Henry Balfour and Fred C. MacPherson will alternate as Lieutenant Ney Val Flagg; J. B. Sherry Reeves and Ray Padrick, as Admiral Att. Miss Hazel Runge will sing the role of the Widow Tarbox and Edward Philbrook, that of Prince Mehoku. Other parts are "Reddy" Wiggins, in which Carroll Johnson and W. R. Ream, Jr., will appear, and Hua, a native wine seller, a dainty bit for Miss Edith Salyer and Miss Alma Murphy. The comedian honors have been handed over to T. J. Flinn and C. F. Seidel. "This" and "That" are the pair of odd little sailors, commissioned to find the thing that sets the clock ahead. Miss Alma Murphy and Miss Jesselyn Van Trump will alternate as "This," and Miss Sherry Reeves and Miss Aline Randolph as "That." A double octette of nurses and ensigns complete the principal persons in the cast. They are the Misses Dolly Schmidt, Ione Gale, Violet Hughes, Eleanore X. Navarre, Anne McBane, Virginia Kellam, Stanley Beatrice Dobbin and Madge Sheppard, with Bank Clerks F. A. Sansome, R. T. VanCleave, John Caldwell, Earl J. Mitchell, S. W. Kerr, P. H. M'Cormick, Frank Forgey and A. M. Sparks. The chorus will contain eighty local girls and bank boys

Composer Honored by King.

The Official Gazette of Rome announces that the King of Italy, acting on the suggestion of the Minister of the Interior, and the president of the Council of the Civic Order of Savoy, has made Arrigo Boito a Councillor of the Savoy order. Although Arrigo Boito considers himself primarily a composer, he is far more widely known as the librettiest of Verdi's "Otello" and "Falstaff" than as the composer of "Mefistofele." The Muse seems to have coquetted with him shamelessly in his attempt to make a monumental operatic figure of Nero, as he but recently completed the task which he began thirty years or more ago. No announcement has been made as yet of a prospective premiere of "Nero."

RETALIATION.

Italy, in Revenge for Accidental Premier of Puccini and Mascagni Works, Would Produce Opera.

A singular event of the last week has afforded an additional illustration of the growing musical significance of this country. As readers are aware, says the Boston correspondent of Musical America, there has been some indignation expressed of late in Italy because two operas by Mascagni and Puccini are to have first performances in America. Probably no one on this side, however, has realized the depth of feeling. It is rather a pity, in some instances, that Americans do not know a little more of the same spirit. It seems that in one city of Italy the Italians have decided to retaliate and have lent their efforts toward securing the rights for the first production of F. S. Converse's "Sacrificio."

Sig. Venzaghi, a manufacturer of pianos, and a force, it is said, in the management of the famous La Scala, recently arrived in Boston for the purpose of arranging the matter. Mr. Converse being absent at the time of Mr. Venzaghi's arrival, the meeting did not take place, for Mr. Venzaghi was obliged to depart before Mr. Converse returned. But Mr. Venzaghi will soon be back in Boston, and although knowing that it is intended to produce "The Sacrifice" first at the Boston Operahouse, he states that he will leave no stone unturned to secure Mr. Converse's consent to his project.

During the new season of the Monnaie in Brussels, which reopened last Thursday, at least six novelties are to be staged. These are Jean Nouguès's "Quo Vadis?" Richard Strauss's "Feuersnoth," Puccini's "Manon Lescaut," Gabriel Dupont's "La Glu," which was first heard last spring in Nice; Charles Radoux's "Oudelette" and the new "Ivan the Terrible," Raoul Gunsbourg's attempt to make a more effective opera than his Russian predecessor achieved with the subject. In the meantime, the operagoers of Brussels are eagerly looking forward to another "sound of revelry by night" on the 24th of this month, that Belgium's capital may gather then "her beauty and her chivalry, while bright the lights shine on fair women and brave men" at the Monnaie, when Frances Alda, Caruso and Pasquale Amato appear in "La Boheme."

THE WEEK.

"STRONGHEART" AT BURBANK.

MOROSCO COMPANY WILL REVIVE COLLEGE PLAY.

"Such a Little Queen" Will Continue at the Belasco, With Eve Kelly in Her Delightful Role—Minnie Dupree at the Orpheum—Los Angeles Programme.

"Strongheart," the drama of the Indian who was accepted as a brother, but not as a brother-in-law, by his white college chums, will be the attraction at the Burbank for the week beginning with the matinée today. This is one of the best college plays written, as it contains not alone the breezy, light-hearted spirit of the university, but has a background of serious drama which makes it more than of passing interest. Soangataha, the son of an Indian chief, has gone through college with all sorts of honors, and is one of the most popular men of his class. He is a leader in athletics, the lion of social functions and friend and adviser of all. But he falls in love with the sister of his best friend, and discovers that he is barred from matrimony of all his relations with the white race. It is not the girl, but her brother who objects. At this juncture a messenger arrives from Soangataha's tribe with the news that the old chief is dead and Strongheart is now chief in his place, the tribe demands his return—alone. They, too, decline to approve any mixed marriage for their leader. While this serious drama is being worked out to its logical conclusion, the lighter motive, tragic in its youthful seriousness, of a conspiracy to ruin a football team and lose the big game of the year, runs along gravely, interspersed with laughter and thrills. A. Byron Beasley, who made a hit in the name part last year, will play it again, and the entire Burbank company will be seen in his support, which will be complete right down to Slagfried.

The Belasco audiences have showed such a pronounced liking for "Such a Little Queen" that this comedy romance by Channing Pollock will be continued for a second week, commencing tomorrow night.

While essentially a comedy, "Such a Little Queen" holds all the elements of the successful play; there are moments when the play touches a melodramatic level; the story of the young queen and her faithful old Minister of State and their deplorable financial circumstances in New York contains much pathetic and sentimental interest. The love story that runs throughout the four acts of the play is one of the most charming romances any stage writer has provided during recent years, while Mr. Pollock's comedy is always high class and the laughs that come so frequently during the progress of the play are the result of clean, genuine humor of the sort that leaves a pleasant memory.

Miss Eve Kelly's portrayal of the young queen is a constantly-delightful performance; she brings to the role a fascinating personality, she is a beautiful young woman and she acts with intelligence, discretion and ability. In her comedy scenes, Miss Kelly is particularly effective, and the Belasco audiences have taken to her with an astonishing avidity. Mr. Stone as the young king, Stephen IV, is seen in a role in which he is at his very best, while Richard Vivian's Robert Trainor, a young New York business man, is one of the best things of the production.

After "Such a Little Queen" the Belasco company will give the first stock company performance of Clyde Fitch's comedy success, "Girls."

Minnie Dupree, who has stepped out of the legitimate, where she made a success in "The Road to Yesterday," head-lines the coming Orpheum bill beginning with the Monday matinée, presenting Frank Ferguson's dramatic playlet, "The Minister's Wife." Miss Durpee needs no introduction as an actress. This is her first season in vaudeville, however. The sketch she presents deals with a minister who weds an actress; the complications ensuing in his congregation and family at the unconventional ways of his wife, and the final outcome, which, as may be easily guessed, is most happy. There is a sweet, wholesomeness about the sketch which makes it unusual even in vaudeville offerings.

Al Jolson, black-face comedian, who was the mainstay of the Dockstader minstrels on their last tour, has taken a brief flyer in vaudeville, playing exclusively the Orpheum houses, and he will enliven the coming bill with a series of his comicalities.

When cycling experts are mentioned one inevitably thinks of the Kaufmann family. This original and much-imitated bunch of experts will be here the coming week, the full sextette being included, with Frank Kaufmann featured. All that is possible and much that is seemingly impossible in the way of cycling feats is done by them, and they have, above all others, made the wheel a still popular implement of vaudeville skill. Besides their ability, they have abundance of good looks, especially the girls.

Renee, the "goddess of music," is an Orpheum importation, this being her début tour of the country. She is a beautiful woman, who has mastered a number of different instruments. She is particularly skilled in that odd instrument, the ocarina.

Holding over for another week are "The Operatic Festival; J. C. Nugent & Co., in "The Squarer;" Flanagan & Edwards, with their surprise, and the Harvey-DeVora trio, with little John Dough, while the new pictures will complete a bill that is varied, interesting and full of merit.

Individually and collectively the new bill which will open at the Los Angeles with the usual matinée on Monday appears to be a most attractive and inviting vaudeville programme.

Two unusual acts head the new bill, the first in importance being Albini, perhaps the most popular magician now appearing before the American public, and without a doubt one of the cleverest and most thoroughly mystifying illusionists that has ever visited the Pacific Coast. On this tour Albini brings a number of new and spectacular illusions and an entirely new series of sleight-of-hand tricks. Besides his regular exhibition, which lasts for thirty minutes, he will at all performances on Friday give his exposé of Anna Eva Fay, Mrs. Piper of Brooklyn, Paladini, Davenport Bros. and other so-called spiritualistic mediums and mind readers. He recently gave this exposé to San Francisco where it has caused no end of comment, and he agrees to donate $500 to any charitable institution in Los Angeles if he fails to expose any of the tricks of the above-named mediums.

Another fine act will be found in the



Minnie Dupree, Orpheum.



Eva Kelly, Belasco.



Royal Hungarian Dancers, Levy's.



Carmen Phillips, Bristol Pier.



McKenzie and Shannon, Los Angeles.

Theater-People

who are to appear in the various musical or legitimate productions of the coming week.

rn of Beatrice McKenzie, Walter annon and their company, present- James Horan's musical sketch, ore Ways Than One." This is their st visit to the Pacific Coast and y come here after having scored a ided triumph in all of the large stern vaudeville theaters. "More ays Than One" is just twenty min- es of the liveliest sort of entertain- nt. Miss McKenzie is a comedienne charm and ability and her songs and nces are really classics. Mr. Shan- n is one of the best vocalists in udeville. From a musical stand- int "More Ways Than One" is of a gh degree of excellence.

Another enjoyable number will be nd in Harry Leeds and Trixie Le- ar, two Australian musical comedy rs who come with a number of ugh-provoking frolics which are en- rely new to American audiences, es- cially their ludicrous boxing exhibi- n. Another important number will George Devoy and the Dayton Sis- rs, a trio of bright and clever enter- iners. Others on the new bill will the Romano Brothers, two Austra- n athletes in a muscular posing act, and Bessie Allen, singing and dancing soubrette. Exclusive of these six acts will be the new comedy motion pic- tures.

DRAMAGRAPHS.

Type-Miniatures of Famous Play- wrights, Actors, Authors Musi- cians and Managers.

Edgar Selwyn refused to take a cur- tain call when the public wanted to see the author of "The Country Boy," and it is said he was at a vaudeville house nevt door enjoying a moving picture.

An actor had to come out and apolo- gize for the absence of James Forbes on the opening night of "The Com- muters," and said Mr. Forbes could not be found, but he was standing in the wings where everybody could see him.

Beerbohm Tree has just produced "Henry VIII" at His Majesty's The- ater in London, where it is said to be the most wonderful spectacle of mod- ern times. The scenic effects are so elaborate that it requires over four hours to produce the play. A musical programme is one of the chief fea- tures.

George Broadhurst shook the sands of Asbury Park on Friday and hastened to Chicago to see the new cast in "The Dollar Mark" and observe how the "Girl and the Drummer" looks in its musical dress. He will soon confer with Nat Goodwin over the new play "The Captain," and then buckle down to work on a script for W. A. Brady.

Arnold Daly promises to pay his debts. He said so himself on his re- turn from London on August 31. He has not set the date when he will dole out the money, but there are creditors a block long who are anxious to know when Mr. Daly will make a disburse- ment. The actor will start his sea- son on October 15. He intends to re- vive "Ghosts," "You Never Can Tell" and "Arms and the Man," and will also appear in "Know Thyself."

Jane Noria is proud of the fact that she was one of the first, if not the first, to become a devotee of the hob- ble skirt in this country. Although she did not have on one of these par- ticular creations on her return from Europe recently, her apparel was well calculated to make many of the fe- male passengers on board the steamer green with envy.

It has remained for Algiers to hold the first Saint-Saëns opera festival. The directors of the Grand Theater in the African city have arranged to give over a week to "Samson et Delilah," "Henri VIII," "L'Ancetre," "Phrynne" and the ballet "Javotte," and the com- poser, who is more tolerant of Medi- terranean vagaries than of Atlantic caprices, has promised to be present to enjoy in person the homage paid him.

Word came to New York September 3 of the safe arrival at its destina- tion of the Seguranca, the vessel which carried a number of Metropolitan Opera singers bound from New York to the City of Mexico. A severe storm in the Gulf of Mexico and the fact that the steamer was delayed thirty-six hours occasioned misgivings on the part of G. P. Centanini, director of the enterprise, but a message from his partner, Max Rabinoff, who is travel- ing with the singers, quieted his fears. Among the singers on the tour are Jane Noria, Riccardo Martin and Dinh Gilly.

Gertrude Quinlan, in "Miss Patsy," will be the way Henry W. Savage's announcements for his presentation of Sewell Collins' farce at Nazimova's Thirty-ninth street theater will read hereafter. Miss Quinlan, in other words, is now a star as officially as she made herself one unofficially by the excellence of her portrayal of the Patsy Bolliver heroine on the opening night. Mr. Savage determined upon this move when he found that the ma- jority of the critics had coincided with his own view of the performance that Miss Quinlan had demonstrated anew her fitness for stellar distinction.



Ellen Beach Yaw,

famous prima donna, who will be the principal artist appearing at the benefit concert for the Jewish Orphans' Home, to be given in the Auditorium, Thursday evening.

MUSIC NEWS.

"BEE'S" WEE BLUE RIBBON.

"ORDER OF PALMS" IS VERY QUAINT INSIGNIA.

Manager Gets French Decoration Awarded Him Many Months Ago. Ellen Beach Yaw Concert for Bene- fit of Jewish Orphans' Home This Week—Incidental Mention.

BY JULIAN JOHNSON.

In a little casket of satin and leath- er, reposing for the most of the time in a private drawer of L. E. Behy- mer's desk, lies the insignia of "The Order of Palms," French decoration which was officially awarded the manager many months ago, and a mention of which was published in these columns at that time.

This decoration is awarded by the Minister of Public Instruction, for services of international importance to French art.

It is a tiny blue ribbon, from which is suspended a silver laurel studded with rubies and diamonds. Accom- panying the decoration is an impor- tant, diploma-looking thing, done in oratorical French, under the hand and seal of the Minister just named.

Sara Bernhardt, Raoul Pugno and others were instrumental in securing for Mr. Behymer this honor.

There is but one other similar dec- oration in this country. It is worn by Oscar Hammerstein.

On Thursday evening, at the Audi- torium, will occur the long-planned benefit concert for the Jewish Or- phans' Home. An unusual programme will be presented, society has taken an unwonted interest in the event, the sale has been of large proportions, and as a charity it will likely set a record in local affairs of its kind.

Especially energetic work had been done by the committee promoting this testimonial, and especially by Mrs. Berthold Baruch.

The principal artist of the evening will be Miss Ellen Beach Yaw, who has vouchsafed to the management of the affair the most elaborate and novel programme she has ever offered in Los Angeles.

Her numbers will include two ex- cerpts from Delibes' "Lakme." These are the "Hindoo Prayer" and the "Bell Song." The latter is better known than the first, which is of great novelty and mystical beauty.

She will also sing Wider's "Il Primo Amore," the Brahms "Vergebliches Staendchen," by many requests the mad scene from "Hamlet" and the Maisse, "Le Rossignol."

Of especial interest is the announce- ment that she will offer three of her own compositions, "Cradle Song," "Rose Child" and "Love's Lament." She is responsible not only for the delicate airs, but as well for the quaint verse.

Jay Plowe, one of the foremost flute virtuosi in the United States at the present time, will play the Chaminade Concertino, the Kohler Serenade and the Ardo "Rustic Dance."

Mrs. Mary Newman, pianist, will be heard in the Kuhlau Larghetto, with flute obligato by Mr. Plowe.

J. J. Falls, organist, will be heard upon the great Auditorium organ.

The one hundred and seventy-sev- enth recital of the Von Stein Academy was given in Gamut Auditorium Fri- day evening. A programme of excep- tional diversity and musical character was presented by a large body of stu- dents. The large audience and the interest manifested demonstrated the attention being given to this institu- tion's energetic and artistic accom- plishments.

The opening faculty recital of the College of Musicians, Blanchard building, was given in Symphony Hall yesterday evening. Participants in the programme were Axel Simonsen, 'cellist; Ralph Wylie, violinist; Homer Grunn, pianist; Zoe Ballard Fuller, soprano, and Edwin House, basso.

Fred J. Ellis, baritone, late of Oma- ha, where he was director of the choir of the First Congregational Church, is a newcomer to Los Angeles, and has established himself in Blanchard Hall. Mr. Ellis is an energetic young musician, and will doubtless be a wel- come addition to the local melody fraternity.

For the third week in September the Levy Café Chantant will present a bill of unusual merit, containing sing- ing and dancing numbers that are well suited to a half-hour devoted to vaudeville entertainment. The com- ing of the Royal Hungarian Grozien troupe of dancers is sure to be wel- comed, for of all the enjoyable acts presented at Levy's, probably the Rus- sian dancers of a number of weeks ago were the most enjoyable. Operatic singers possessing the usual clear, pen- etrating voices of the Hungarians, they present Russian choruses, solos, duets and quartet numbers, finishing with the national Russian dance in costume.

The Countess Olga Rossi, also a Russian, has promised several num- bers from the Russian folklore songs to complete the idea of a Russian half- hour. This little singer is each week making new friends and admirers through her charming personality, which seems excellently suited to the Muscovite songs, particularly of the light opera numbers in which she gained her first successes in Warsaw. This will be her last week.

The other dancing novelty will be as different from that of the Russians as it is possible to make in national methods of dancing. The Dobes-Borel duo are Americans, and have included in their skit all the new eccentric steps that seem to be possible only to the clog dancer of this country. Their singing of the popular songs has proven well worth while, especially as they have included in their repertoire a number not yet heard on the Coast.

The last artist on the programme is one well known to the patrons already, but one that seems to grow in favor from week to week, Grace Belmont.

Kammermeyer promises a new or- chestral programme.

The Orpheus Club held its first re- hearsal for the season of 1910-11 Mon- day evening, with a full attendance. The club has reengaged for the coming season the same competent, energetic director, Joseph P. Dupuy, under whose able leadership it has achieved marked success in the past; and has also secured for accompanist Will Garroway, whose work with the club last year proved him to be one of the best artists in the city.

The club took up its work after the summer vacation with a dash and en- thusiasm that promises even better results for the first concert, to be given the latter part of November, than the artistic programmes heretofore ren- dered by that talented body of young singers.

Grand opera rendered by a foreign artist of note will be a feature this afternoon and evening at Bristol Pier Café. Arthur Stranger, who has a reputation across the water, already has aroused the enthusiasm of music lovers who have heard him in private recital. He will render eight numbers at the pier during the day and even- ing.

Genevieve Bach-Cuny, violin virtu- oso, is a new artist scheduled for spe- cial performances. "Cavatina," by Raff, Ganne's "Gypsy Dance," and the Hungarian Rhapsodie will be among the offerings of this performer.

The favorite, Carmen Phillips, will appear again. She will sing late num- bers and again her costumes will doubtless command attention.

Roderic Wanee, whose command of the pianoforte and whose baritone voice have earned him the admiration of the patronage, will play and sing. The new bill will be on each evening of the week from 6 o'clock until mid- night.

The coming of Pavlowa and Mord- kin and the imperial Russian ballet, announced by L. E. Behymer for next November, will bring to the Audito- rium November 28 the greatest novelty of local amusement history.

The ballet is accorded a recogni- tion in Russia unknown anywhere else in the world. It is supported by the government, which maintains schools devoted to that art, with a twelve years' course of instruction before public performances are permitted. Upon reaching the age of 32, members of the imperial ballet are pensioned for life and forbidden to dance in pub- lic on the theory that they have reached the zenith of their profession- al possibilities and that their retire- ment is necessary to main- high standard of performance

There is a distinct literature to this art. Stories—call them operas or what you will—are for interpretation by the ball these are conveyed to the au through the medium of facial sion and physical motion, with spoken word.

The management of the tour terms its attraction "ballet- era," or "opera in action," and is rying three complete scenic pic tions. The tour will be interr two engagements of three weeks with the Metropolitan Opera pany of New York, with which Pavlowa and Michael Mordkin their first American appearance March, when they were the sensation of the opera season, ing in the forthcoming road tour.

William Farnum did not go road with Viola Allen because strong temptation to make more in the vaudeville field. He ap "The Mallet's Masterpiece" Grand Operahouse in Pittsburg day night and will be busy to the holidays.

Fillmore Recital.

Members of the faculty of the School of Music have prepared a of exceptional merit and interest for September 20. Lovers of good music tain invitations by mailing their address to Thos. A. Fillmore, 25 Bu- lard., Los Angeles. People already on vitation list who have changed their during the past year will confer a f they will notify the director of the location.

ELLEN BEACH YAW



THE CALIFORNIA NIGHTINGALE

and the leading

COLORATURA SOPRANO

of the world, for her con-

AUDITORIUM THEATRE

Thursday Eve., Sept. for the benefit of the Jewish Orphans' Ho- uses the

FRANK B. LONG MELODY-GRAND PIA-

It is the only piano in world with the

EQUALIZED TONE-REFLECTING SOUNDING BOARD

invented and patented by Mr. Long, in America, Englan Germany, France and Canada.

THE MELODY-GRAND PLAYER PIANO

gives tonal effects identical to those produced by the hum hands.

Upright Melody-Grands, $450 up.
Flat Melody-Grands, $800 up.
Melody-Grand Player Pianos, $800 up

FRANK B. LONG

Grand-Piano Studio.

413 WEST FIFTH ST. Adjoining Auditori



There's Safety and Satisfaction in Buying

WHITLEY DIAMONDS

See the latest Masterpieces in Cut Glass in Our Beautiful Cut Glass Department

Why? Because every stone that is sold under the Whitley guarantee is a gem of flawless quality. It will withstand the closest scrutiny of diamond experts. The reputation of this house in diamond merchandising covers nearly a quarter of a century—and every stone sold MUST sustain this un- sullied reputation. Doesn't it really seem worth while to take advantage of the exceptional protection that this house affords—if you have any intention of purchasing a stone? Think it over.

The Whitley Jewelry Co.

JACOB JEPSEN, President — CLEM S. GLASS, Vice-President — C. T. DUNSMOOR, Secretary

347 South Broadway

"The Store with the White Marble Front"

HEAR THE CHIMES

SUNDAY MORNIN

Some N

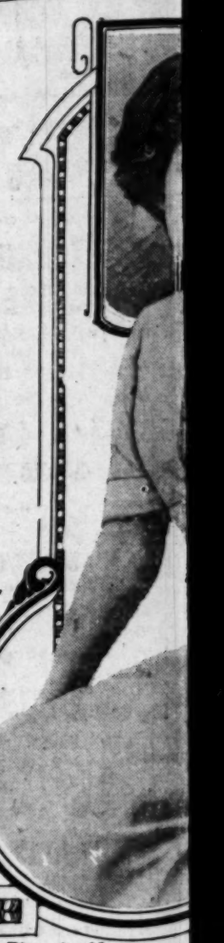


Photo by Hemenway

Miss V

who will take an import

EVENTS IN SOCIETY.

ARTIES, teas and dancing a temporarily forgotten by a sco or more of the society girls w ill take part in the bankers' sho hich will be presented at the Audit um the week of September 26. Amo ve fifty or more Los Angeles gir ho are to assist in the success th sure to attend the big event a any who have been studying mus one of the accomplishments to b een for their social life. Each youn man in the show is primarily inger, and most of them have th dded attraction of beauty and grace me of the society buds who wil n the costumes of Hawaiian native ailor girls for the event are lisses Violet Hughes, Lillian Hamil n, Jesselyn Van Trump, Alma Mur y, the Misses Edith and Alethe ayer, Misses Mayme Sailer, Ett uch, Gladys Willett, Aline Ran lph, Dolly Schmidt, daughter o



Miss Charlo

whose engagement to Horace

Mrs. John Schmidt and member of one ed the oldest German families in Los Angeles; the Misses Angela and Flor- ence Caspary, of a musical Irish fam- ily; Miss Madge Sheppard, former amateur tennis champion, who for- sook tennis when she met with an ac- cident and has been devoting herself to music since; Miss Ione Gale, a well-known singer, and Miss Hazel Hennecke.

"Five Hundred" Party.

Dr. and Mrs. Philip B. Riggins of o. 1417 Albany street entertained aturday evening with a "500" party celebration of their wedding anni- sary. Cut flowers were used in ration. The guests were: Mr. and s. G. L. Saunders, Mr. and Mrs.

Some Notable Festivities Incident to Society During the Past Week.



Photo by Hemenway

Miss Violet Hughes,
who will take an important part in the bankers' show.

EVENTS IN SOCIETY.

PARTIES, teas and dancing are temporarily forgotten by a score or more of the society girls who will take part in the bankers' show, which will be presented at the Auditorium the week of September 26. Among the fifty or more Los Angeles girls who are to assist in the success that is sure to attend the big event are many who have been studying music as one of the accomplishments to fit them for their social life. Each young woman in the show is primarily a singer, and most of them have the added attraction of beauty and grace. Some of the society buds who will don the costumes of Hawaiian natives or sailor girls for the event are: Misses Violet Hughes, Lillian Hamilton, Jessilya Van Trump, Alma Murphy, the Misses Edith and Alethea Sayer, Misses Mayme Sailer, Etta Couch, Gladys Willett, Aline Randolph, Dolly Schmidt, daughter of Cross, Mr. and Mrs. F. B. Saunders, Mr. and Mrs. E. G. Riggins, Mr. and Mrs. H. E. Smith, Mr. and Mrs. E. Strube, Mr. and Mrs. P. B. Riggins, Mr. and Mrs. D. Loomis, Mr. and Mrs. J. G. Kensel, Miss Florence Kensel, Miss Gladys Kensel, Mr. and Mrs. W. S. Riggins, Mr. and Mrs. A. P. Cross, Mr. and Mrs. J. E. Loomis, Mr. and Mrs. G. M. McDowell, Mr. and Mrs. H. E. Riggins, Mr. and Mrs. H. Nesbit, Mr. and Mrs. H. Tuttle, Mrs. Atwater, Mrs. Hall, Mrs. Skinner, E. Riggins, T. L. Atwater, Marion Atwater, Philip Riggins, Lanier Riggins, Miss Louise McDowell, Miss Bernice Hall and Fay Loomis.

Approaching Wedding.

Miss Charlotte Kendall, only daughter of Mr. and Mrs. F. E. Kendall of No. 1239 West Jefferson street, and her betrothed, Horace M. Russell, have chosen the evening of September 22 for their wedding, which will be solemnized at the family home. About 100 guests have been bidden to the interesting event. Miss Kendall, who will be given away by her father, will be attired in an imported gown of chiffon cloth with trimmings of pearls and lace. She will wear a veil fastened with orange blossoms. For traveling, she has decided upon a tailored suit of blue cloth. With this she will wear a large picture hat, trimmed with white swansdown and plumes. The only attendant will be little Margaret Bay, daughter of Dr. and Mrs. Hiram Bay of Illinois, who are here for the wedding. She will be attired in a childish frock of pink, with large pink bows, and will carry a floral basket of rose petals. The decorations will be carried out in a green and white color scheme, roses, lilies and asparagus plumosus being used. Following the service supper will be served; later Mr. and Mrs. Russell will leave for Riverside, where they will make their home. Miss Kendall has resided in this city since childhood. She is popular, and her many friends have entertained with many prenuptial affairs in her honor, among them being a linen shower given by Mrs. Read Kendall and daughter, who entertained at their beautiful new bungalow home, No. 1234 West Forty-second street. An elaborate luncheon was served, after which a fishing match was enjoyed, and, in this novel way, Miss Kendall received her gifts. Large masses of carnations were used. A musical programme by Miss Lenore Hall was enjoyed. Next week Mrs. G. Lyman Proctor of Normandie avenue will entertain for Miss Kendall, which will conclude the series.



Miss Charlotte Kendall,
whose engagement to Horace M. Russell is announced today.

Mrs. John Schmidt and member of one of the oldest German families in Los Angeles; the Misses Angela and Florence Caspary, of a musical Irish family; Miss Madge Sheppard, former amateur tennis champion, who forsook tennis when she met with an accident and has been devoting herself to music since; Miss Ione Gale, a well-known singer, and Miss Hazel Hancke.

Five Hundred" Party.

Dr. and Mrs. Philip B. Riggins of No. 1817 Albany street entertained Saturday evening with a "500" party in celebration of their wedding anniversary. Cut flowers were used in decoration. The guests were: Mr. and Mrs. G. L. Saunders, Mr. and Mrs.

In the East.

Mr. and Mrs. Robert Marsh, with their daughters, the Misses Florence and Martha, are in Chicago, where they will pass several days prior to leaving for Niagara Falls, New York and Philadelphia. The trip will consume six weeks.

Home Again.

Mr. and Mrs. Lester L. Robinson of No. 823 Beacon street have returned from a six weeks' stay at Ocean Park.

In Java.

Mr. and Mrs. Harry Robinson of this city and El Monte, who are touring the world, are at present in Java. They will return in two months.

Return from Beach.

Mr. and Mrs. W. P. Thompson of No. 1555 Manhattan place have returned from a two months' outing at Balboa Beach. Mrs. Thompson with her mother, Mrs. Nathaniel Dryden, will be at home to friends the first Wednesday in each month.

Goes to New York.

Miss Margaret Drake, youngest daughter of Col. and Mrs. Charles Rivers Drake of Hotel Virginia, will leave Tuesday for New York, where she will attend a fashionable girls' school.

Home from the North.

Mr. and Mrs. A. B. Cheshire and daughter, Miss Ursula, of No. 1423 Malvern avenue, have returned from an extended tour through the North.

Summer Home Closed.

Dr. and Mrs. M. N. Avery and family of No. 621 South Vermont avenue have returned from a summer's outing at their home in Venice.

Week at Santa Barbara.

Miss Frances Wright of No. 1401 Manzanita avenue has been enjoying the week with Miss Olive Fredricks of Santa Barbara.

Mrs. Ballagh at Home.

Mrs. James Henry Ballagh of No. 1938 Fifth avenue has returned from a pleasant sojourn in San Francisco, where she was the guest of Mr. and Mrs. G. L. Larney. While in the north Mrs. Ballagh was entertained with teas, dinners and luncheons. Mrs. Julius Hedrick of the Palace Hotel was among the hostesses who complimented the visitor.

Wrights Settled.

Mr. and Mrs. Purd Wright, the latter having returned last week from the East, are domiciled at No. 954 Beacon street.

Popular Visitor.

Among the popular young visitors in this city is Miss Sophia MacKenzie of New York City, who is the house guest of Mrs. Wayland Trask and her daughter, Miss Olive Trask, of No. 1829 St. Andrew's Place. Miss MacKenzie is a schoolmate of Miss Trask. Mrs. Trask will entertain Wednesday week with a smart luncheon for Miss MacKenzie.

Back from La Jolla.

Mr. and Mrs. Bruce Hatch have returned, after an absence of four months at La Jolla, and are located at the Burlington for the winter.

House Party at Elsinore.

The Misses Anna and Ludia Kellam of No. 926 South Olive street entertained most delightfully with a house party at their home in Elsinore. Launch rides on the lake and driving were the chief amusements. The guests were the Misses Ethel and May Rebman of Ocean Park and the Misses Birdetta and Ora Willson of this city.

Frost-McDonald Wedding.

Miss Lillian Gertrude Frost and Albert A. McDonald were married Wednesday, last, at the home of the bride, Rev. Baker P. Lee of Christ Episcopal Church officiating. The guests included relatives only. Pink rose buds and asparagus plumosus were gracefully utilized in adorning the rooms. Miss Frost wore a tailored suit of brown. At the conclusion of a honeymoon trip Mr. and Mrs. McDonald will reside in this city.

Miss McCoy Hostess.

In compliment to Miss Grace Booth, whose wedding to Clarence Hyatt will take place September 24, Miss Viola McCoy entertained yesterday afternoon with a miscellaneous shower. White carnations formed a pretty centerpiece for the table. The guests included Miss Clara Richards, Miss Minnie Johnson, Miss Ruby Anderson, Miss Eva Summer, Miss Lucille Tufts, Miss Imogene Furlong, Miss Mura Peirson and Mrs. Charlotte Fauratt.

On Eastern Trip.

Harry Cardell left Wednesday for Bretton Woods, N. H. He will also visit Boston, New York and Chicago, and later will visit his uncle, Senator Austin Blakey of Colorado.

Hunting Trip.

Mr. and Mrs. Albert J. Sherer of No. 986 Arapahoe street, who left yesterday in their machine for a month's hunting trip in the Ventura Mountains, entertained prior to leaving with a delightful bridge supper, having as guests Dr. and Mrs. C. B. Nichols, Dr. and Mrs. Ralph Hagan, Dr. and Mrs. Updegraff, Mr. and Mrs. F. A. Vickrey and Mr. and Mrs. Henry Clay Breeden.

Vacation Ends.

Mr. and Mrs. Mattison B. Jones and daughter, Miss Winifred, of No. 2716 Hobart boulevard, have returned from their summer vacation at Corona del Mar and are now in their new home at Casa Verduga. Mrs. Jones will receive on Wednesdays during the winter.

Engagement Announcement.

Mr. and Mrs. Frank B. Nickey of No. 1263 West Twenty-fifth street announce the engagement of their only daughter, Miss Pauline Vye, to Lieut. John Russell Lynch, U.S.A.

Miss Lancaster Returns.

Miss Lillian Lancaster has returned from Santa Monica, where she has been enjoying the summer. She is at Hotel Lankershim.

Thursday Evening Wedding.

Miss May Louise Longwell and James Rae Wilson were married Thursday evening at 8:30 o'clock at the bride's home, No. 207 West Fifty-sixth street. Miss Longwell was attired in a simple lingerie gown and carried bride roses and maidenhair ferns. Miss Grace Hendricks of Pasadena acted as ring bearer. Rev. H. H. Fisher of the Third Presbyterian Church read the service. Asparagus plumosus and white roses beautified the home. Mr. and Mrs. Wilson left after a collation for their new home at East Newport, where they will be at home to their friends after October 1.



Photo by Hemenway

Miss Pauline Long,
who will be the guest of honor at a tea party.

Miss Craig to Wed.

News of the engagement of Miss Lillian Claire Craig and Herbert James Vatcher, Jr., will be read with interest by their host of friends. Miss Craig is a petite and vivacious brunette. Mr. Vatcher is a well-known bachelor of South Pasadena, and secretary and director of the Cawston Ostrich Farm. No date has been set for the wedding.

Betrothal Announcement.

Mr. and Mrs. Edwin E. Smith announce the betrothal of their daughter, Miss Grace Eleanor, to William B. Early. The wedding will take place in October.

Pleasant Outing.

Mr. and Mrs. Alfred M. Parker of No. 609 Coronado street have returned from a five weeks' outing in Yellowstone National Park, Klamath Lake, Santa Barbara, Del Monte, San Francisco and Shasta Springs.

Will Go East.

Mr. and Mrs. Ise D. Spitz and S. W. Kalisher will leave Tuesday for an extended trip East.

At Ocean Park.

Mrs. G. W. McClary and daughter, Miss Opal, of West Thirty-fifth place, are passing a week at Ocean Park.

Daughter's Engagement.

Mrs. Sarah E. De Baun of No. 1427 Monterey road announces the engagement of her daughter, Miss Margaret Mae, to Harry C. Hunt, son of County Treasurer J. N. Hunt.

In Switzerland.

Mr. and Mrs. Jotham Bixby, Jr., are at present in Switzerland, after having witnessed the Passion Play at Oberammergau. They were joined in Luzerne by Mrs. N. H. Kingore of Long Beach and Mrs. J. W. McCausland of Paris, mother and sister of Mrs. Bixby.

Dinner Guests.

Dr. and Mrs. Leavelle, who are domiciled at Hotel Hollywood, were guests of honor at a dinner given at the hotel Thursday evening by Miss Kellie. The favors were bride's slippers and opera hats. The centerpiece was formed of roses.

Getchell-Jones Wedding.

A pretty wedding of Wednesday last was that of Miss Flora Getchell, eldest daughter of Mr. and Mrs. George A. Getchell, and John S. Jones, which took place at the home of her parents, No. 450 West Thirty-third street, Rev. J. A. Geissinger presiding. The bride was attired in a gown of cream lansdowne, hand-embroidered, and carried a shower bouquet of bride's roses. For traveling she wore a gown of dark blue serge with hat to match. Miss Pearl Getchell, sister of the bride, was maid of honor and wore a pretty creation of pale yellow silk mull. Her bouquet was of golden glow. The home was beautifully ornamented with white carnations, ferns, trailing vines and satin ribbon. Miss Helen Browne of Venice sang "I Love You Truly," as the bridal party approached and stood beneath a canopy of flowers and greenery suspended from which was a white dove. Refreshments were served in the garden, which was lighted with Japanese lanterns. A wedding trip will be taken by the young people, who will reside in their new home at No. 549 West Forty-fifth street.

At Hotel Hollywood.

Mr. and Mrs. L. A. McCray and family are at Hotel Hollywood for the winter.

At Ocean Park.

Miss Helen Sullivan, with her mother, have moved from their home in Boyle Heights to No. 130 Raymond avenue, where they will stay a year.

In the East.

Mr. and Mrs. N. Herrell, the latter formerly Miss Blanche Baum, of No. 1825 West First street, who were married Wednesday, will devote several months in the East.

Week-End Party.

Mrs. Campbell of Santa Monica entertained with a week-end party at her beautiful beach home in honor of her son-in-law and daughter, Mr. and Mrs. Joseph Mathews of New York. Among the guests were Mr. and Mrs. William Schoenbaum and Mr. and Mrs. A. R. Smith.

Left for the North.

Mrs. Melvin A. Mooser and Mrs. Horace E. Warner left yesterday for San Francisco where they will join their husbands and together the party will pass a month in the North.

Pearl-Brewer Wedding.

Mr. and Mrs. Stephen B. Gearhart announce the marriage of their daughter, Miss Iva Pearl, to Robert Lee Brewer, which was solemnized, Wednesday, in Cape Town, South Africa.

Visitor Honored.

Mrs. John Obear of Kansas City, who has taken a cottage at Ocean Park for the summer, is now visiting Mrs. W. H. Obear of San Francisco, Wednesday, Mrs. Obear gave an elegantly appointed luncheon at her home on Knob Hill for her guest and the Princess Kawamamkoa, of Honolulu.

Mrs. Brain Returns.

Mrs. W. C. Brain of No. 4050 Grand View avenue has returned for an extended tour through Europe.

Sproul-Norris Wedding.

The wedding of Miss De Attress Sproul of Norwalk and Lemuel A. Morris of the National Bank of California was solemnized Wednesday noon by the Rev. Dr. Charles Edward Locke. Since the engagement announcement, Miss Sproul has been royally entertained. Among pre-nuptial affairs in her honor was the miscellaneous shower given by Mrs. Bessie Hight of Avenue 4, Tuesday last. The home was gay with blue asters and ferns. The guests included Miss Nellie Murphy, Mrs. J. G. Crawford, Mrs. Stillwell, Mrs. C. C. Hills, Mrs. Atwood Sproul, Mrs. G. E. Lloyd, Miss Martha Lloyd and Mrs. W. G. Norris.

At Hotel Alexandria.

Tea parties are again the rage at Hotel Alexandria and as the travelers return their first thought is of the pretty salon. The past week the following hostesses have presided: Mrs. A. Holstein, Miss C. Brand, Mrs. D. C. Garret, Miss G. E. Stearns, Mrs. E. Sinclair, Mrs. J. L. Jones, Mrs. Rand and Mrs. S. J. Killian

Dinner Party.

On Tuesday evening, Dr. and Mrs. W. D. Turner of Pasadena gave a very pretty dinner at the Mt. Washington, in celebration of their wedding anniversary. The glass dining-room was used for the occasion, and the table was elaborately decorated with pink roses and maidenhair ferns and pink-shaded candles. Hand-painted cards marked places for Mayor and Mrs. Earley, Misses Jessie and Alice Earley, Dr. and Mrs. J. C. Michener, G. C. Earley and O. W. Chase, U.S.A.

Covers for Nine.

Mrs. W. B. Jobson entertained informally at luncheon Tuesday at Hotel Mt. Washington. Covers were laid for Mrs. Joseph L. King, Mrs. Mark Brown, Mrs. W. D. Stephens, Mrs. I. R. Bancroft, Mrs. L. M. Hamilton, Mrs. A. B. Taylor, Mrs. Lyman A. Craig and Mrs. N. B. Harmon.

Picnic Party.

The Xopeia Club gave a picnic recently at the caves at Balboa, and a thoroughly enjoyable time was reported. Dinner was served in a sheltered little nook where tables and benches had been placed, and the afternoon was passed in launch rides, boating and swimming. Special cars conveyed the members and their friends to and from the beach. Those present were: Victor E. Ashe, O. N. Barnum, O. W. Cave, A. G. Hemming, W. P. Kelley, Dr. J. B. Lape, Richard Kruger, Dr. J. A. Lesolne, A. S. McKinnon, George R. Mead, L. H. Myers, H. M. Ostrom, Dr. H. E. Ransom, C. E. Riley, Frank P. Webber, H. A. Henderson, C. H. Matthews, C. Bonache, J. T. Roache, Fred Peterson, Thomas M. McDonald, E. J. Noon, C. Waltice, C. E. De Witt, E. V. Bunt, the Misses Ruth Cox, Belle Mitchell, Helen Robinson, Viola Henck, Evelyn Marcelus, Leona Houk, Ethel F. Anderson, Flora Simpson, Bessie Fowble, Azelia Johnston, Bernice Marcher, Marjorie Melville, Rena Corson, Gretchen Dyer, Gladys Blessington, Althea Salyer, Lillian McBean, Mildred Neiswender, Aldean Shockley, Briggs, Helen Woodruff, Ruth Hensler, E. Parker, Miss O. S. Barnes, Corine Black, Mr. and Mrs. A. G. Cook, Mr. and Mrs. W. C. Day, Mr. and Mrs. H. M. Foulkes, Mr. and Mrs. G. H. Marcher and Mr. and Mrs. Ed. Engelbritsen.

Personal Mention.

Mrs. Jessie Hilton Willson will give a musical programme this evening in the parlors of the Mt. Washington Hotel.

Recent arrivals at Mt. Washington include Mr. and Mrs. Basil Beall and son, Harry Hammond Beall, Dr. and Mrs. J. C. Michener.

Sorority Meeting.

The Sigma, Sigma, Sigma Sorority held its first winter meeting at Miss Nellie Potts's residence, Friday afternoon.

Into New Home.

Mr. and Mrs. Raphael W. Kinsey and son, Aurelius, are now settled in their new home in the Wilshire district, No. 715 Irolo street, where Mrs. Kinsey will be at home to her friends on Fridays.

Trip Ends.

Mr. and Mrs. Emmet H. Wilson of No. 1032 Grand View street, have returned from an extended eastern trip. Mrs. Wilson was the guest of her parents, Judge and Mrs. Edwin R. Safford, of Glenn Falls, N. Y., for several weeks.

Rice-Thorne Nuptials.

Announcement is made of the marriage of Miss Lina Rice of this city, to William B. Thorne of Covina, the ceremony having taken place Wednesday at the home of the bride's parents, No. 1514 Vermont avenue, Rev. Mr. Wood

"The Exclusive Specialty House for Feminine Apparel"

251-255 South Broadway

Myer Siegel & Co.

Announce

A PEEP INTO THE NEW FALL FASHIONS

We are receiving (daily and almost hourly) new Garments of latest Parisian models direct from Paris, which (by the way) are being selected by our Personal Representative, who is now in the Metroplis of France.

These individually selected, Fashionable Garments, together with many exclusive American productions in Women's Gowns, Frocks and Costumes, etc. Will be on display week from Monday (United Fashion Show) September 26, 27 and 28.

Special, Monday Sept. 19th

FIRST SPECIAL SALE OF THE SEASON OF

Tailor-Made Autumn Suits

In Cheviot Serge and fine Suitings

As a Leader at

$25.00

SIZES FOR WOMEN, SMALL WOMEN AND MISSES.

These suits are the very latest productions and compare favorably with those made to order at $50.00 or so.

You understand, a limited number here. On Monday (tomorrow) you can choose any from these new colors in Gray, Brown, Green, Tan, Navy Blue, Black.

Another Shipment of

New Fall

Silk Waists

JUST RECEIVED

ARE PLACED ON SALE

Special for Monday Sept. 19th

at $5.00 ea.

Something like thirty-eight different styles and designs of newest models in waists in this lot.

Included are Silk Taffeta, Silk Messaline, in white, black, and newest colors, also Persian silk and White Lace-net waists.

The cheapest amongst them is a good $7.50 value waist and others amongst would be cheap at $8.50 and $9.75.

Choice on Monday (tomorrow) at.....$5.00

"The Exclusive Specialty House for Feminine Apparel"



Weaver-Jackson Co.
Largest Hair Store and Toilet Parlors in the West
443 South Broadway

FASHION'S LATEST DECREE

Birds' Nest Puffs—$5

This is the very latest idea in correct hair dress, and because it is so charmingly original, is sure to become quickly and universally popular all over America. Produces the most exclusive coiffure. We have this new hair piece in all shades to match any hair. Special, $5.00.

Society

the Pico Heights Methodist Church ciating. The bride is the daughter Dr. and Mrs. H. N. Rice, former sidents of Minnesota, later of Santa na, and has a wide circle of friends whom this announcement will be of terest. Mr. Thorne is a prominent ange grower of Covina, where he s made his residence for several ars, and is well known in Los Ange- s business and social circles. Mr. and r. Thorne left on an extended trip rough the North and Canada, and ll later visit relatives in St. Paul d other points in Minnesota. They ll be at home to friends at No. 215 cond street, Covina, after Novem- r 15.

—o—

edding Anniversary.

Mr. and Mrs. George Townes Lewis lebrated their first wedding anni- rsary Wednesday evening, with a ner. Among the guests were Justice W. Summerfield, Mr. and Mrs. Loren Janes and Wesley H. Beach. The me was decorated with rare exotics d ferns.

—o—

Hellman Honored.

Marco H. Hellman, vice-president of Merchants' National Bank, was honored guest at a banquet given Bristol Pier Café Wednesday even- the occasion being his birthday. ates were set for a score of friends. e decorations were carnations and ns, the centerpiece being a floral ound of striking beauty.

—o—

an McGrath Returns.

Miss Virgil McGrath, who has been iting her sister, Mrs. B. Prescott, Long Beach, returned to her home, 1816 West Twelfth street, Thurs- y last.

—o—

ming Bud.

Miss Pauline Allyn Long, the talented ng daughter of Mrs. Gertrude Long No. 1342 Second avenue, will be the ures this week at an informal tea ty. Miss Long is a pupil of Prof. us V. Seyler, who predicts for her reat future.

—o—

anish Dinner.

rs. A. W. Howland, Mrs. A. W. Al- of Iola, Kan., Miss Ella Mahaffie Kansas City, Miss Susie Boyd and P. Boyd were guests at a Spanish ner given by Mrs. Henry A. Per- s of Oneonta at Casa Verdugo, Fri-

—o—

urn to Kansas.

rs. Edward Ware and son, William, have been the guests of Mrs. E. Bloomer, of No. 604 Witmer street, Thursday for their home in Wi- a.

—o—

ve Hundred" Party.

rs. John Dolfinger entertained with 500" party Thursday afternoon, in or of her two sisters, Mrs. Otto se Lieder and Miss Birk of Indian- is at her home No. 2642 Normandie et. All the appointments were in ow, the graceful acacia and Japa- sun-flower being used to carry out scheme where the card tables were nged and dainty refreshments ed. Handsome prizes were awarded Mrs. Conrad Scump and Mrs. Em- Kiser. The tables were arranged twenty players.

—o—

ne from Tour.

rs. Sarah G. Potter of No. 2927 t Seventh street, accompanied by son and daughter, Mr. and Mrs. ries Manwaring of South Pasadena, returned from a four months' devoted to traveling, during which they visited Seattle, Vancouver, oria, Minneapolis, Chicago, Detroit, eland, Pittsburgh, Philadelphia, shington, Asbury Park, Atlantic New York City, Albany, Buffalo Mackinac Island.

—o—

k from Honeymoon.

. and Mrs. F. G. Finley, who were nity married at the bride's home Berkeley, returned to this city last day and will be at home to their nds at No. 1190 Mission Road, after ober 1. Mrs. Finley was for- Miss Madeline Vlias. The wed- was a very quiet one, Dr. and Mrs. ley left immediately for the Russian er where they passed their honey- n. Dr. Finley is assistant super- ndent of the County Hospital.

—o—

ve for Tucson.

rs. Fred Brown and daughter rl, who have been enjoying the mer at the Wilhelm on Grand ave- left for their home in Tucson yes- day.

—o—

se Party.

iss Maud Beales entertained with erry week-end party at her summer e in Ocean Park. Boating, bathing, ing and roller coasting riding were ng the amusements. A watermelon t and marshmallow roast were also yed. The guests were: Miss Lil- Lee Poid, Misses Isadore and Su- Couts, Miss Lois Cook and Miss ent Vaughn and Messrs. Paul t, Walter Campbell and Clarence pin.

—o—

akfast Guest.

honor of her sister, Mrs. Ernest th, of Visalia, who is her house st, Mrs. Harry B. Clark entertained er home, No. 705 West Forty-sev- street, with a breakfast yester- Small pink roses were used to en- the table. Covers were laid for and Mrs. Ernest Smith, Mr. and Andrew Swanfeldt and Mr. and Roy Rose and Leonard Rose.

—o—

San Francisco.

rs. J. Knox Corbett and daughter, e, of Tucson, who have been pass- the summer at the Woodward Ho- on Eighth street, have gone to San ncisco.

—o—

ellaneous Shower.

iss Elsie Vanderpool, whose wed- will take place in October, was complimented guest at a picnic heon and miscellaneous shower n Wednesday by Mrs. George d at her home, No. 439 Ingraham et. The Alpha Rho Sorority col- green and gold, were used in all appointments, and the flower was en glow. The luncheon was ed on the lawn, and the last course ed to be a miscellaneous shower the honored guest. Cards with ures of the cottage in which the g couple will live, marked places the guest of honor, and the Misses a Terry, Clara Parmalee, Florence nalee Rose Carnes, Kathryn Ad- on Lucille Zanders and Mrs. Wil- Hunting Cooper.

—o—

k from Yosemite.

ss Lucila R. Hutchinson has re- ed from her summer vacation in Yosemite and resumed her duties he Cambria street school.

—o—

st Party.

mplimentary to the birthday anni- ary of her brother-in-law, Robert Bulla, Mrs. Elmer Welfare enter- ed delightfully with a whist party ter home in Alhambra, Thursday ing. Pretty prizes were awarded Mrs. Otta Kuencer and Mrs. Robert dy, Robert N. Bulla and Robert dy. The hostess then presented guest with a dainty prize. The was ornamented with a large et filled with deep red carnations, four smaller baskets on each cor- ner filled with the same flower. At each place a huge red ribbon bow tied to a stein was the favor. Covers were laid for the guest of honor, Mr. and Mrs. Robert Hardy of Los Angeles; Mr. and Mrs. Otto Kuencer and Mr. and Mrs. Wilfried Shoebottom of South Pasadena; Miss Muriel Chaplin, Misses Vivian and Loris Bulla and Verne Sutton.

—o—

Visit Ends.

Miss Eva Brady, who has been the guest of her aunt, Mrs. Rose Quinan of No. 1100 Mission Road for the summer, has returned to her home in Marion, Ind.

—o—

Mrs. McMeans Complimented.

Mrs. W. F. Henderson of No. 709 West Forty-seventh street gave a luncheon and "500" party at her home yesterday complimentary to her house guest, Mrs. Henry McMeans of New York City, a former Los Angeles girl. Decorations for the luncheon were entirely in yellow. A handsome cluny lace luncheon set was used, and a huge basket filled with yellow sunballs, the handle tied with a tulle bow, and large tulle bows on either end of the table, entered into the artistic scheme. Hand-painted cards ornamented with yellow roses marked places for the guest of honor, and Mmes. L. Webber, Willard Fay, Linnes Sheldon, Harry Clark, Ed Luthermeyer, Walter Ritte, William Max, Harry Harlow, Chancy, Mahannah, Charles McQuigg and Miss Margaret Cordiner and Miss May Hanson. After luncheon tables were arranged on the lawn under the trees for "500," scores for which were kept on cards ornamented with Harrison Fisher girls. Prizes were captured by Mrs. Linnes Sheldon and Mrs. Willard Fay.

—o—

List-McKee Nuptials.

Miss C. Augusta List, daughter of Mr. and Mrs. R. D. List of No. 155 Pasadena avenue, South Pasadena, became the bride at 3:30 o'clock Friday afternoon of Samuel Clarke McKee of Highland Park, the marriage taking place on a knoll overlooking the large lawn, at the bride's home, Rosen Kranz. Rev. William P. Swartz, P.H. D., of Poughkeepsie, cousin of the bride, officiated, assisted by Rev. William Beal Gantz, pastor of the Presbyterian Church of Highland Park. Miss Sadie Douglass played the wedding march from "Lohengrin." During the ceremony Williel Thomson, Jr., played a violon obligato, and as soon as the wedding ceremony was over, Mr. and Mrs. Arthur Pickett Clapp and Mr. and Mrs. Greyson Merrill, a mixed quartette, sang a wedding hymn composed by the bride's uncle, Rev. Joel Swartz, D.D., of St. Louis, who, thirty years ago today, performed the ceremony in Harrisburg which united the bride's father and mother.

The bride, who was gowned in a draped white crepe de chine, trimmed in duchess lace and seed pearls, with a tulle wedding veil, tied with lilies of the valley, and carrying a shower bouquet of the same flower, was at-

Los Angeles' United Fashion Show, September 26th, 27th and 28th, 1910

The Dry Goods Merchants of Los Angeles have chosen the above dates to make a grand and united display of Autumn styles. An exhibit of every worthy and fashion-favored creation associated with women's apparel. Never before, perhaps, in any city, has so interesting, so instructive or so unique an idea been hit upon. It will be a Fashion Show worthy the name, and worthy Los Angeles. All the great Southwest will be in attendance. ¶ For this occasion the Blackstone establishment has been preparing for months. Every fashion center has been drawn upon. The best, the newest, the most exclusive in all our various lines have been secured for this characteristic Los Angeles event. ¶ You are cordially invited to view the Blackstone exhibit. ¶ Monday, Tuesday and Wednesday, 26th, 27th and 28th of September. ¶ See poster announcement, page 13, part III, this paper.

Authentic Styles in Man-Tailored Suits

Look the town over—look the country over, and you'll not encounter suits of a higher class than at Blackstone's. Whether inclined toward the radical or the conservative in style we are equipped to please, to satisfy. And satisfy not only in cut, but in material, color and price.

New Suits at $35.00

Of particular interest is this line of suits at $35.00. Examine them critically: the materials, the styles, the tailoring and the finish.

Broadcloths, serges, diagonals, sackings and dozens of handsome rough finished mannish mixtures in the season's most popular colorings. You may think we are enthusiastic over this particular suit, but we have reasons for so being.

Charming New Dresses $15.00 to $250.00

We pride ourselves on our showing of evening and afternoon gowns. We've always made a specialty of this finery, but never before have we shown such an array, such assortments, such varieties, as we now lay before our patrons.

Silk and Chiffon Dresses $25.00

This new lot of gowns have every appearance of being custom made; not a suggestion of the "ready-made" about them. They possess all the style, the goodness of material and the painstaking work that your own modiste would bestow upon them.

Made of chiffon over a Persian figured silk with a deep band of satin around the bottom; gold lace trimming and the new cut-in-one-with-the-waist sleeve. Colors: Copenhagen, brown, navy and black. These we've marked specially for Monday $25.00

Interesting Waist Styles

The fashion centers of Europe as well as New York have contributed toward this waist exhibit. You should not miss the display; it's as instructive as it is pleasing.

Waists of Marquisette, of Crepe, of Chiffon, Lace and Net, Plain and Persian Silk, Hand Embroidered Linens, Wools, etc. All colors, all styles, all prices.

—Second Floor—

"Onyx" Hosiery

Consider the Trade-mark

This trade-mark has a meaning; a meaning that is understood throughout these United States. It guarantees to give you value for your money. It is a brand eminently worthy your intelligent and experienced consideration.

Women's "Onyx" Silk Hose $1.50—Pure silk stockings with garter top and lisle lined sole. Colors, black and white.....$1.50

Women's "Onyx" Silk Hose $1.75—Pure silk with deep garter top and sole of silk lisle. A new and exceptional number at.....$1.75

Women's "Onyx" Silk Hose $2.00—A heavy thread pure silk stocking, knit for wear as well as looks; lisle lined sole $2.00

Men's Pure Silk Hose 50c

"Onyx" half hose of pure thread silk and a fine silk: knit with double heel, toe and sole. Did you ever hear of the like? And, mind you, they're "Onyx" hose—that's a guarantee that they are all we claim for them. Black and Navy. Ask to see the men's fifty-cent silk hose.

—Main Floor—

500 Yards $1.00 Table Damask . . . 70c Yd.

Get your share of this table linen tomorrow—the opportunity will not be presented soon again, depend upon that.

Its a 72-inch half bleached, pure Irish linen damask, and a good, fine, heavy, wearable quality at that. After one or two washings it will be as white as the driven snow. Six handsome patterns to choose from. Under ordinary conditions this grade cloth sells at $1.00 a yard. Specially priced for Monday.....70c

—Main Floor—

Sale of Blackstone Rugs

Depend upon it, the Rugs bought at Blackstone's are quality rugs. We handle neither "seconds" nor "auction" rugs. Quality is a hobby of ours. See these Rugs Monday. Compare them.

Axminsters, 8-3 x 10-6, at	*$20.00*
Axminsters, 9 x 12, at	*$22.50*
Brussels, 9 x 12, at	*$17.50*
Rag Rugs, 9 x 12, at	*$10.00*
Body Brussels, 9 x 12, at	*$25.00*
French Wiltons, 9 x 12, at	*$57.50*
Wilton Rugs, 9 x 12, at	*$37.50*
Mottled Axminsters, 9 x 12, at	*$16.95*

—Monday, Fourth Floor—

Exclusive Paris Millinery

Our buyer who has just returned from the French capital brought with her the most extensive collection of Autumn Millinery ever shown in the Southwest. Among the famous French designers represented in the exhibit are:

Georgette, Jeanne Lauvan, Marie Louise, Suzanne Talbot, Maria Guey, Louison, and others of equal renown.

and, besides the host of imported hats here to feast your eyes upon, there are dozens upon dozens of clever adaptations and original ideas from our own work rooms to interest women who keep in close touch with the millinery fashions. You are cordially invited to pay this section a visit.

—Second Floor—

Toilet Article Specials

For One Day Only—Monday

10c Toilet Soaps, all odors, at.....6c
20c Whisk Brooms—good brooms 10c
35c and 50c Nail Brushes, at.....20c
25c Violet Talcum Powder.....12½c
75c Nail Buffers—assorted styles.....45c
$1.00 and $1.25 Tourist Cases, rubber lined.....75c

No phone orders.

—Main Floor—

Misses' New Silk Gowns $18.50

Aside of the newness and style about these new messaline gowns there's an element of economy attached to them that is of vital interest. But we advise an early inspection: They will not stay here long at this price.

Made of soft, wearable, shimmery messaline neatly trimmed with lace or chiffon.

Colors: Tan, light blue, Copenhagen, French gray, Jasper, old rose, olive, brown, pink, navy and black and white. You'll say an exceptional value at.....$18.50

—Third Floor—

The New Ruffling for Waist Trimmings

You should see the new line of rufflings and fine plaitings we show for the first time tomorrow. They are trimming factors that must be reckoned with this season. Different from any shown before.

All colors: Persian effects, white with colored edges, all white with lace edges and a lot of indescribable novelty effects. Prices range up from.....35c

—Main Floor—

Our instructors conduct classes in all branches of Art Needlework each day from 9 to 12 o'clock. Why not join? They are free!

—Third Floor—

H.B. Blackstone Co.
318-320-322 S. BROADWAY **DRY GOODS** PHONES EX. 222

RELIABLE GOODS AT POPULAR PRICES

Autumn Silk Elegance

Fashion has introduced a dozen new silk fabrics this season. New weaves, new finishes and the most exquisite colorings imaginable. Nothing short of a personal visit to this silk section will give you an idea of all this finery. Particular attention is called to the following:

36-inch Peau de Cachmieres and Peau de Cygnes; colors or black at..... $1.25
27-inch Peau de Cygnes; colors or black at..... $1.00
20-inch Cachmiere Maritanas in plain colors or changeable, at..... $1.00
Handsome Plaids and Persian Waistings up from..... $1.00

—Main Floor—

Storm Serge Imperial Serge . . . . . $1 Yd.

50 and 54 inches wide.

Fresh New Fall Goods, Less Than Mill Prices

No woolen goods on the market is better suited to this season's tailored suits than these new serges. Here you have your choice of the medium or the extra wide wale effect, both of which are extremely popular, and it's quite unlikely that such qualities will be seen again for less than $1.50 or $1.75 a yard.

The Storm Serge is 50 inches wide. Navy, brown and black.

The Imperial Serge is 54 inches wide. Navy, brown, red, garnet, catawba and black. All are of pure wool. Specially priced for Monday, per yard.....

"Moravin" Spot-Proof Chiffon Broadcloth . . $3 Yd.

70 New Autumn Street Shades

Moravin broadcloth is sponged and shrunken ready for the needle. It s guaranteed spot proof. Look through our color line.

(Main Floor)

Men's Novelty Handkerchiefs

Some of the smartest handkerchief styles for men seen in a long time, will get first showing tomorrow: They have the earmarks of newness and good taste—they are different.

Handkerchiefs At 50c—Fancy affairs with narrow colored borders and a pretty hand-embroidered initial on a colored medallion to match the border. Six assorted styles for.....

Another Style especially neat has colored bars and narrow stripes to match the hem. All colors, each.....

Men's Fancy 'Kerchiefs 25c—Fancy colored hems and plain centers in dozens and dozens of styles, each.....

Boys' Colored Border Handkerchiefs in endless variety, 3 for 50c or each.....

—Main Floor—

$5, $6 and $6.50 Silk Petticoats $3.95

Upwards of a hundred to choose from, embracing taffeta silks, plain or changeable, warp print dresdens and pompadours in the greatest line of colors and color combinations imaginable.

These are all good skirts; made of heavy, soft, serviceable silk; in fact, garments that we've been selling all the season from $5.00 to $6.50. Choice of the lot Monday.....

—Third Floor—

Towels of Unusual Merit at 25c

Bleached Turkish Towels—44x23; hemmed ends, double woven. Extra value.....25c

Huck Towels of pure linen 20x38; hemstitched ends, damask borders. Extra value at.....25c

Huck Towels of pure linen, extra heavy and serviceable, hemmed ends, 20x40-inch at.....25c

—Main Floor—

Sample Shoes

Ladies' $2.00
Men's $2.50

Regular $3.50 and $4.00 Values

Large shipments of shoes are arriving daily; all leathers, button or lace, short vamps, cloth tops. Also a swell line of Boys' and Misses' Shoes; nice low heels.



Sampleshoeman Magill

THIRD FLOOR LAUGHLIN BUILDING
Open Saturday Evenings 315 S. BROADWAY Take Elevator

DAVIES, Ladies' Hatter, Offers the Best Bargains in Fine Millinery. 535 So. Broadway

Nathanson, Ladies' Tailor

SPECIAL
For This Week Only

Imported Chiffon Broadcloth Suits Made in Perfect Style and Fit

For $45.00
Regular $65.00

Remember a Nathanson Made Suit Is Worth Having

Seven Years in Business in this City

535 South Broadway

...e another Adv.

...torial, ...on.

J. W. Robinson Company
Broadway Dry Goods Store
235-237-239 SOUTH BROADWAY
234-240 SOUTH HILL STREET

...in ... and ... and ha... depend u...

...1.75 to $2.50 Hat Pins . . . . $1...

Over two hundr... ...irst quality Rhin... ...tone hat pins of t... ...lass generally sold ... $1.75 to $2.50 buy... ...ble tomorrow a... $1.25 each.

(Just Inside Main Entrance)

...5 to $6.50 Curtains . . . . $3...

Many other surprising o... ...erings besides these $5 ... $6.50 lace curtains ... $3.50: several hand-som... ...esigns in imported Batten... ...berg lace; either white o... ...Arabian.

...c Cross-barred scrims, 40 inche... ...ide, at 20c; white, ivory and Ar... ...ian.

...c Stencil Scrims, 36 inches wid... ...t 20c a yard.

...c to $1.25 Tapestry Table Cover... ...ard square, 50c each; heavil... ...ringed.

...-inch Floss Pillows covered wit... ...retonnes, novelty denims and rea... ...Japanese crepes, 50c each.

...ast India cottons—rather coars... ...tuffs, hand-printed in the qualn... ...esigns favored by the natives o... ...the Dutch Indies. The colors are ...ast.

The collection includes pillow ...overs, small and large table cov... ...rs, portieres, curtains, couch cov... ...rs and bed-spreads, and the goods ...by the yard.

Pillow Tops, 75c to $1.25.

Curtains $3.00 to $7.50.

2x3-yard Bedspreads, Portieres ...nd Couch Covers $4 to $7.50 each.

Third Floor, Take Rear Elevators)

Society

...ed by her sister, Mrs. A. E. Tandy ...Los Angeles, as matron of honor. ...bridesmaids were her two sisters, ...Helen Iola and Miss Ruth El... ...r List, and Miss Bertha Boal of ...Angeles. Little Gertrude Tandy, ...ece of the bride, was flower girl, ...little "Billie" Swartz, Jr., cousin ...the bride, was ring-bearer. The ...man was Rev. Sidney McKee, ...her of the groom. The ushers ...Charles W. List, brother of the ...; Irwin William McKee, brother ...the groom; Earl Webster Haney, ...ries Thomas Youngken and Drury ...ght.

...ss List's Sunday-school class of ...boys and nine girls preceded the ...ding party, holding a rope of ferns ...with yellow gauze ribbon. The ...orations were carried out in green ...e and yellow, and where the bridal ...y stood was a canopy of ferns ...ended from which was a wedding ...of white centaureas, and a screen ...ground of vines. Eighteen Delta ...rity girls of Occidental served the ...eshments at the reception, Imme... ...y after the close of the reception ...bridal couple left on a short wed... ...journey. They will be at home ...Rosen ...Kranz with their mother, ...R. D. List, Fridays, until they ...on the steamship Tenyo Maru, No... ...ber 1. The bride, who was a stu... ...at Occidental, graduated at Wel... ...ley last June. The groom is also a ...uate of Occidental, and will be ...ained September 27 at the High... ...Park Presbyterian Church. Mr. ...Mrs. McKee go to Chen Chow ...an province, interior China, as ...ionaries.

—o—

...ling Party.

...honor of her daughter, Margaret, ...left today for the north for the ...ter, Mrs. J. J. Ford entertained ...a dance at her home, No. 907 West ...ty-ninth street. Red dahlias were ...d to ornament the house. Delight... ...music was furnished by an orches... ...for dancing, and later supper was ...ved. Those present were: The ...ses Myrtle Pessel, Edla Swanfeldt, ...abeth LacLagan, Evelyn Foshia, ...el Fenion, Blanche Ford, Mrs. J. ...lare, Mr. and Mrs. Andrew Swan... ...s, Mr. and Mrs. W. J. Ford, Mr. ...Mrs. Roy Rose, Messrs. T. W. ...ilsher, John, William and Howard ...anfeldt, Frank Rouse, Robert Han... ...and Frank A. Williams.

OUT-OF-TOWN SOCIETY

...sadena.

OWING to the warm weather the ...call of the mountains and the ...ocean has been answered by many ...the society folk of Pasadena, as a ...sequence few social entertainments ...ve been given during the past week, ...those which have taken place have ...e smartest and enjoyable. Among ...hich Mrs. W. H. Smith, of Columbia ...reet was the hostess, in honor of Mrs. ...ward Doheny, of Chester Place, Los ...geles, and Mrs. Doheny's guests and ...ciated by her daughters, Mrs. Anson ...ck and Miss Lucy Smith. Refresh... ...ents were served in the garden at ...all tables.

...A pretty affair was the reception ...en Tuesday evening by Mr. and Mrs. ...n Allin, 309 East Walnut street, in ...or of the fiftieth anniversary of ...ir wedding. The decorations were ...yellow, the dainty menu carrying ...the color scheme. Refreshments ...served by Miss Hazel Allen, a ...daughter, Miss Mabel Lincoln and ...Clara Shaw. The guests included ...Pasadena and the sur-

...ve another Adv.
...torial
...tion.

J. W. Robinson Company
Broadway Dry Goods Store
235-237-239 SOUTH BROADWAY
234-249 SOUTH HILL STREET

Sumptuous Silks

The most luxurious of the new silks from Paris are pattern suits of Damasse velvet on meteore satin—new blue, mode, and black-and-blue. One in wistaria shade with brocade velvet border. $125.00 and $150.00 a pattern. As we import but one of a kind, and have sole agency for them in this city, their wearers may depend upon absolute exclusiveness.

$1.75 to $2.50 Hat Pins $1.25

Over two hundred first quality Rhinestone hat pins of the class generally sold at $1.75 to $2.50 buyable tomorrow at $1.25 each.

(Just Inside Main Entrance)

$5 to $6.50 Curtains $3.50

Many other surprising offerings besides these $5 to $6.50 lace curtains at $3.50: several handsome designs in imported Battenberg lace; either white or Arabian.

...56c Cross-barred scrims, 40 inches wide, at 25c; white, ivory and Arabian.

...35c Stencil Scrims, 36 inches wide, at 20c a yard.

...75c to $1.25 Tapestry Table Covers, yard square, 50c each; heavily fringed.

...Down Floss Pillows covered with cretonnes, novelty denims and real Japanese crepes, 50c each.

...East India cottons—rather coarse cloths, hand-printed in the quaint designs favored by the natives of the Dutch Indies. The colors are fast.

...The collection includes pillow covers, small and large table covers, portieres, curtains, couch covers and bed-spreads, and the goods by the yard.

...Pillow Tops, 75c to $1.25.

...Curtains $3.00 to $7.50.

...Odyard Bedspreads, Portieres and Couch Covers $4 to $7.50 each.

(Third Floor, Take Rear Elevators)

Housekeeping Linens

Save on the every-day necessities and you will have more money for luxuries:

60c patent seam sheets of good serviceable cotton—74x90 inches—50c each.

30c roller towels of excellent linen crash, 25c each.

18x36-inch huckaback towels, $1 a dozen—exceptional values.

14x22-inch huckaback towels of the 75c grade, 65c a dozen.

70-inch half-bleach table linen—absolutely all linen, and really handsome floral designs—cut from 85c to 75c a yard.

42x36 or 45x36-inch pillow cases of good serviceable cotton, 12½c each; regularly 15c.

Imported Gowns

Evening gown of black crepe meteore in hobble effect, built over black taffeta; bodice of chiffon and net, completely overlaid with the brilliant bugle trimming.

Hundred and eighty-five dollars.

It is one of the many exclusive novelties which are not to be shown until the United Fashion Show—Sept. 26, 27 and 28.

(Second Floor)

$1.25 and $1.50 Barettes . . . 75c

Imitation shell and amber barettes in strand and carved effects—$1.25 and $1.50 values—75c each.

And a lot of 50c imitation shell and amber barettes at 25c each.

(Just Inside Main Entrance)

New Ribbons

Persian and plaid ribbons in all widths—and a tremendous variety—50c to $2.50 a yard.

(Left of Main Entrance)

—Undermuslins—

A Sale of Factory Over-stocks

Our ability to handle great stocks of undermuslins is well known among the big manufacturers—so whenever any of them find themselves overstocked we are asked to make an offer for the surplus. Our last purchase gives you a chance to make savings like these:

$1.00 gowns and skirts	75c
$1.25 and $1.50 gowns and skirts	90c
$2.00 gowns and skirts	$1.10
$2.50 gowns and skirts	$1.50
$3.00 gowns and skirts	$1.75
$4.00 gowns and skirts	$2.50
$5.00 gowns and skirts	$3.00
$6.00 gowns and skirts	$3.50
$7.50 gowns and skirts	$5.00
$9.00 gowns and skirts	$6.00
$12.00 gowns and skirts	$7.50

Drawers—a tremendous assortment, including many in closed style and many in extra sizes.

45c for the sorts usually sold at 75c—then the better grades at the same reductions as the gowns and skirts.

75c short skirts	50c	$2.50 skirt chemises	$1.50
$1.00 short skirts	75c	$3.00 skirt chemises	$1.75
$1.50 short skirts	90c	$4.00 skirt chemises	$2.50
$2.00 short skirts	$1.25	$5.00 skirt chemises	$3.50
$2.50 short skirts	$1.50	$6.50 skirt chemises	$4.00
$3 and $3.50 skirts	$1.75	$7.50 skirt chemises	$5.00

50c corset covers	35c
75c corset covers	50c
$1.00 corset covers	75c
$1.50 corset covers	90c
$2.00 corset covers	$1.10
$2.50 corset covers	$1.50

Under-priced Bedding

Generous price-concessions just before the season for chilly nights—timely offerings, surely.

AT $6 INSTEAD OF $10—Soft, fluffy white wool blankets, eleven-quarter size, with 2-inch silk binding.

AT $8 INSTEAD OF $12—Extra large (80x90 inches) blankets of fine white lambs' wool with 2-inch silk binding.

AT $4.25 INSTEAD OF $6—White all-wool blankets with pink or blue borders, or the same grade in pink-and-white and blue-and-white check.

AT $4.50 INSTEAD OF $6 AND $7—6x6-foot comforters filled with fine grade of down and covered with fine sateen; stitched first and then filled.

AT $6.75 INSTEAD OF $9—6x7-foot down-filled comforters covered with best grade sateen.

(Third Floor, Take Rear Elevator)

Oriental Rugs

Unmatchable values, made possible by our good fortune in having a buyer in Constantinople when business conditions gave the man with ready money unprecedented opportunities. Soft silky rugs in sizes from 3½ ft. to 5½ ft. long for as little as $22.50. Hall runners of the character commonly sold at $50 to $60 for $35.

(Third Floor, Take Rear Elevators)

J. W. Robinson Company
Broadway Dry Goods Store
235-237-239 SOUTH BROADWAY
234-249 SOUTH HILL STREET

Make use of our Mail Order Department.

Toys and Dolls Reduced

Reductions like these give people of very modest means a chance to supply their youngsters with new toys and dolls.

To close out the dressed dolls before the incoming Christmas stocks arrive, we mark the $1.00 dolls at 50c, $1.50 dolls at 75c and so on up.

Kid and composition bodied dolls reduced likewise.

Children's lawn furniture marked for quick riddance, because the room is sadly needed: Iron chairs, $1.50; iron tables, $2.50; settees, $4.00 each.

Three tablefuls of toys marked 25c, 50c and 75c—single articles whose duplicates sold at double or more.

50c, 75c and $1 fur and skin-covered animals—all have voices—now 25c and 35c each.

(Fourth Floor, take rear elevator)

Women's Tailored Suits

Our showing of women's tailored suits for street wear include many pronounced novelties for women of "faddish" tastes, as well as the conspicuously rich but modest styles for the conservative dressers. $25 to $85.

(Second Floor)

$1.25 Boxes of Hdkfs. 75c

75c for a box of six women's colored bordered handkerchiefs with hand-embroidered initials; were $1.25.

New "Viyella" Flannels

Fully a hundred new patterns in the "Viyella" washable flannels at 75c a yard. 31 inches wide.

(Main Floor, Adjoining Linen Dept.)

Leather Goods

Among the new arrivals in the Leather Goods Dept. are many imported novelties in whist and Bridge sets, glove and handkerchief cases, picture frames, card cases, purses, hand bags, etc.

Direct importations, so they are priced unmatchably low.

(Facing Main Entrance)

$10 and $12.50 Robe Patterns . . . $5

These price-cuts show our determination to make quick riddance of these Summer Robe Patterns:

Beautifully embroidered affairs of dainty blue and white batiste—$5 for the $10 and $12.50 grades—$7.50 for the $15 and $17.50 grades.

(Main Floor, Left Aisle)

Art Goods

In-coming Christmas stocks demand display space; Oriental Dept. is being moved from the second to the third floor; no space can be spared for the short lots and odds and ends. Hence, these startling reductions:

$8 TO $10 ARTICLES $3—Vases Ornaments and Jewel Boxes of French gilt.

$12.50 ARTICLES $7.50—Hungarian, Austrian and Chinese vases—about a dozen different designs.

75c ARTICLES 35c—Stamped and tinted pillow tops—can be used as they are, or embroidered.

$2.75 ARTICLES $1.75 — Metal-mounted European Comports with 8-inch glass bowls.

$3 ARTICLES $2—7x15-inch flower holders—one large center bowl and two small elevated glasses at the side—mounted in white metal—reduced from $3 to $2.

(Third Floor)

Society

...ded by her sister, Mrs. A. E. Tandy of Los Angeles, as matron of honor. ...r bridesmaids were her two sisters, ...s Helen Iola and Miss Ruth Elinor List, and Miss Bertha Boal of Los Angeles. Little Gertrude Tandy, niece of the bride, was flower girl, and little "Billy" Swartz, Jr., cousin of the bride, was ring-bearer. The best man was Rev. Sidney McKee, brother of the groom. The ushers were Charles W. List, brother of the bride; Irwin William McKee, brother of the groom; Earl Webster Haney, Charles Thomas Teungken and Drury Wright.

Miss List's Sunday-school class of little boys and nine girls preceded the wedding party, holding a rope of ferns studded with yellow gauze ribbon. The decorations were carried out in green, white and yellow, and where the bridal party stood was a canopy of ferns suspended from which was a wedding bell of white centaureas, and a screen in the background of vines. Eighteen Delta Gamma girls of Occidental served the refreshments at the reception. Immediately after the close of the reception the bridal couple left on a short wedding journey. They will be at home in Fresno with their mother, Mrs. R. D. List, Fridays, until they sail on the steamship Tenyo Maru, November 1. The bride, who was a student at Occidental, graduated at Wellesley last June. The groom is also a graduate of Occidental, and will be ordained September 27 at the Highland Park Presbyterian Church. Mr. and Mrs. McKee go to Chen Chow Fu province, interior China, as missionaries.

Evening Party.

In honor of her daughter, Margaret, who left today for the north for the winter, Mrs. J. J. Ford entertained with a dance at her home, No. 907 West Twenty-ninth street. Red dahlias were used to ornament the house. Delightful music was furnished by an orchestra for dancing, and later supper was served. Those present were: The Misses Myrtle Pessel, Edla Swanfeldt, Elizabeth LacLagan, Evelyn Foshia, Ruth Fenton, Blanche Ford, Mrs. J. J. Ford, Mr. and Mrs. Andrew Swanfeldt, Mr. and Mrs. W. J. Ford, Mr. and Mrs. Roy Rose, Messrs. T. W. Lachner, John, William and Howard Swanfeldt, Frank Rouse, Robert Hanley and Frank A. Williams.

OUT-OF-TOWN SOCIETY

Pasadena.

OWING to the warm weather the call of the mountains and the ocean has been answered by many of the society folk of Pasadena, as a consequence few social entertainments have been given during the past week, those which have taken place have been elaborate and enjoyable. Among the smarter was an afternoon tea at which Mrs. W. H. Smith, of Columbia street was the hostess, in honor of Mrs. Edward Doheny, of Chester Place, Los Angeles, and Mrs. Doheny's guests and friends from Mexico. Mrs. Smith was assisted by her daughters, Mrs. Anson Hall and Miss Lucy Smith. Refreshments were served in the garden at small tables.

A pretty affair was the reception on Tuesday evening by Mr. and Mrs. Allen, 169 East Walnut street, in honor of the fiftieth anniversary of their wedding. The decorations were pretty, the dainty menu carrying out the color scheme. Refreshments were served by Miss Hazel Allen, a daughter, Miss Mabel Lincoln and Miss Clara Shaw. The guests included ...ers in Pasadena and the surrounding towns numbering about eighty-five. Mr. and Mrs. Allen have resided in Pasadena twenty-eight years.

Dr. F. C. E. Mattison and his daughter, Miss Bessie Mattison, of No. 295 West California street, entertained on Monday evening in honor of Mrs. S. J. Mattison, the charming mother of Dr. Mattison, who celebrated the anniversary of her birth. Refreshments were served during the evening. The guests were old friends of Mrs. Mattison.

Dr. and Mrs. Herman Reamer, of No. 524 South El Molino avenue, entertained on Tuesday evening, with a handsomely appointed dinner in honor of Dr. and Mrs. Bruce Lemmon, whose wedding of last week was one of the brilliant social affairs of the season. Cecile Bruner roses and ferns formed the centerpiece for the table, the place cards being handpainted pink roses, the accessories harmonizing with the flowers. Beside the guests of honor, those present were, Mr. and Mrs. A. J. Herrell and their house guests, Mrs. Howard, Mrs. Bird and Miss Clara Mueller.

Mrs. Lena Croft was the guest of honor at a delightful surprise party on Tuesday afternoon, at which Mrs. W. D. Gibson and a number of her friends were hostesses, at the home of Mrs. Gibson, of No. 1890 North Raymond avenue. Mrs. Croft left on Thursday for Tucson, Arizona, where she will spend the winter. Those present were, Mesdames C. H. Dillman, Joseph Braun, G. W. Tuttle, J. A. Barnes-Short, C. W. Harkness, Lewis Williams, E. O. Nye, Robert Leslie, E. L. Daugherty, Samuel Marbel Joseph Rhodes, Schlintz, Homer Blick and H. H. Hayward.

Mr. and Mrs. H. G. Cattell of No. 762 South Los Robles avenue announce the engagement of their daughter, Laura, to Earl Flanders. The marriage will take place on Thursday, October the sixth, at the home of the bride's parents. Mr. Cattell is Assemblyman and prominent in the financial and political world of Pasadena.

Mrs. A. H. Fawcott of No. 200 South Marengo avenue entertained at a prettily appointed dinner at her home on Tuesday evening, in honor of her uncle and aunt, Mr. and Mrs. I. L. Spencer, and Mr. and Mrs. Ralph Spencer of Phoenix, Ariz. Other guests were Mr. and Mrs. Edgar Fawcett.

Miss Marian Lusby, whose marriage to Robert Brown of Versalia, takes place on the nineteenth of September, was the guest of honor at a shower given by Miss Isabel Smith of No. 632 Franklin street, on Tuesday evening. Refreshments were served during the evening, preceded by games and music. Manan Chochet roses and ferns were used in the decorations throughout the rooms.

Those present were, Mesdames F. G. E. Stevens, D. W. Wilhite, C. W. Anderson, Charles Mapel, Ball; Misses Florence and Birdie Lusby, Fannie Crawford Sena Muller, Katherine Haag, Mildred Wheeler, Gertrude Alcasser, Alice Shoemaker, Ethel Doty, Mary Nolsi and Maud Mapes.

Mrs. S. Hazard Halsted of No. 90 North Grand avenue was hostess on Wednesday afternoon at a small and perfectly appointed luncheon in honor of a few Los Angeles friends. Covers were laid for six.

Among the pretty affairs of Wednesday afternoon was the shower at which Mrs. Edward Ogier of Mountain street was the hostess in honor of her sister-in-law, Mrs. Joseph Ogier, a bride of a few months. The decorations were in the Japanese fashion, the cloth for the table and the place cards being of exquisite Japanese work. Those present, besides the guest of honor, were: Mrs. Roy Kellogg, Mrs. Ralph R. Hansan, Mrs. W. W. Ogier, Miss Ernestine Topliff, Miss Bess Putnam, Miss Ruby Lee, Miss Bess Wells, Miss Caroline Nichols, Miss Viola Nichols and Miss Imogene Furlong of Los Angeles.

Mrs. Arthur Chase of Clebourne, Tex., a guest and sister of Mrs. Carl Enos Nash of Galena avenue, entertained the members of the Fortnightly Five Hundred Club Thursday afternoon at the home of Mrs. Nash. Luncheon preceded the game. Guests of the afternoon were: Miss Hubbard of Clebourne, a guest of Mrs. Chase; Mrs. Neal K. Traylor, Miss Maisie Lynch and Miss Mabel Gould. The members include: Mmes. Jay Cook, Robert Lacey, Jay Harrington, Roland Laws, Julian Adams, William Landis, Misses Augusta Gould, Cora Hill, Beulah Haskell and Florence Doolittle.

Miss Florence Thomson of South Orange Grove avenue entertained with a box party at the Belasco on Thursday afternoon. Tea was enjoyed at the Alexandria after the play. The guests included: Mrs. Thomson, Misses Elizabeth McMechen, Katherine Wadsworth and Frances Drake.

Formal announcement is made of the engagement of Miss Florence Morton of No. 151 North Marengo avenue to William Henry Archdeacon of Pasadena. The wedding will take place some time during the autumn.

Mr. and Mrs. Fred Elmer Wilcox of South Orange Grove avenue left for the East on Tuesday morning. They will be absent about two months.

Mr. and Mrs. Harry Gray of Oak Knoll left Wednesday morning for the East, where they will make a visit of several weeks.

Clarence B. Hall of South Grand avenue left on Wednesday morning for a month's stay in Chicago.

Benjamin Folsom of South Orange Grove avenue left Wednesday for the East, where he will join Mrs. Folsom for a visit of several weeks. They will return to Pasadena about the first of October.

Prof. and Mrs. George Ellery Hale and family of Buena Vista street have gone abroad for an indefinite stay. It is hoped by friends the stay will benefit Prof. Hale's health.

Dr. and Mrs. Norman Bridge, formerly of Pasadena, have taken a handsome house in Chester Place, Los Angeles, where they will make their future home.

Dr. and Mrs. Joseph D. Condit of Palmetto Drive left for an extended trip in the East on Tuesday.

Maj. and Mrs. John Bell Mhoon and daughter, Miss Marjorie Mhoon, formerly of No. 60 South Euclid avenue, have taken apartments for an indefinite stay at Hotel Maryland.

Mrs. Harlow W. Bailey, accompanied by her daughters, Misses Florence and Dorothy Bailey, left on Thursday morning for New York, where the Misses Bailey will enter Briarcliff School.

Mr. and Mrs. Lloyd Macy and children of North Grand avenue have returned home, after spending the summer at Venice.

Mr. and Mrs. Wilbur J. Austin of South Orange Grove avenue returned on Thursday, after a for months' trip in the East. They were accompanied by their nephew and niece, Mr. and Mrs. Lois Robers, of Richmond, Ind., who will spend the winter here, as the guests of Mr. and Mrs. Austin.

South Pasadena.

ONE of the largest and most delightful affairs of the week was the "500" party given by Mrs. Louis Luckel Thursday afternoon at her home, No. 1524 Laurel street, complimentary to her two sisters, Mrs. Otto Duane Lefler and Miss Birk of Indianapolis, Ind. Vari-colored dahlias and yellow acacias were used to ornamnet the living-room, while roses were used in the balance of the home, where the card tables were arranged and the dainty refreshments served. Prizes were captured by Mrs. J. L. Atkinson, Miss Emma Kaiser, Miss Bess Nelson, Mrs. Robert Hardy, Miss Engelhard and Mrs. Carl McStay. Present besides were: Mmes. Ernest Adams, Emil Kirchner, L. Staines, J. Lincoln, Charles Winter, Charles Williams, George Mc-

Let Brock & Feagans Engrave Your Marriage Stationery

Because the marriage invitation and announcement carry the message of the most auspicious event in one's life—it is all-important that their execution be placed in the most skillful and reliable hands.

The Brock & Feagans Department of Stationery offers a service in the artistic engraving of marriage and society stationery that is unequalled in Los Angeles and surpassed nowhere.

Our wedding stationery is specially made for us and bears the Brock & Feagans watermark. Our engravers are artists of exceptional ability and stand at the head of their profession.

Many new and unusual traveler's requisites of leather are shown in the Brock & Feagans Department of Leather.

Brock & Feagans
Los Angeles.

Scofield

Sale of Shapes—Styles for Autumn and Winter.



This and other large shapes of black silk velvet—models that were made to sell at $4.50—now a dollar less. Special for three days, $3.50.

Black satin shapes, with black or colored facings: Cloche, French Mushroom, and roll-brim Sailors, $2.95. You'll pay $3.75 for these later on.

Ostrich Plumes

French Plumes, black or white, full 17-inch, regular $3.50 sellers, on sale at $1.95. Fine $7.50 French Plumes, 20 inches long. Sale price, $5.00.

Willow Plumes; 18 inches long, and 15 inches wide; black, white, emerald, seal, flame, brass and lavender—$12.50. Worth fully Fifteen dollars.

Scofield Millinery Co.
737 South Broadway



THE NEW Eastern Sample Pattern Hat Shop

Costly Trimmed Hats in the most extravagant values for

$5.00 this week

for $7.50 this week

for $10.00 this week

for $15.00 this week

Save half or more with us. We've just opened.

Hundreds of sample patterns in superb Fall creations from the East.

For which you'd expect to pay from $10.00 to $35.00.

Lofty conception in correct Fall and Winter styles. Richest materials. Every sample pattern the exquisite production of an artist, displaying rare millinery genius—marvelous dash—master touch. See them—you'll certainly buy if you're looking for a hat. All marked in plain figures.

ROOM 219 SECOND FLOOR O. T. JOHNSON BLDG. Elevator entrance or easy stairway (Just one flight.) 356 S. Broadway

LA PARISIENNE FRENCH ELECTRIC BELT

With Dry Battery. Write for Booklet.

FRENCH ELECTRIC BELT

612 Bryson Bldg., Los Angeles, Cal.

1910 FALL OPENING 1910

S. Jacobson, Ladies' Tailor

WEEK OF SEPTEMBER 19-24 Inclusive

TAILORED SUITS $35 AND UP SPECIAL INDUCEMENTS

Our Fall styles and fabrics are in and ready for inspection; including many novelties and patterns and weaves. Our policy of high-class workmanship will be strictly maintained.

Special offer on automobile coats.

S. Jacobson, Ladies' Tailor

Phone F5168. 414½ SO. BROADWAY.

Society.

ure, George H. Engelhard, David illing, Jewel Ames, Edward Fener-rn, Conrad Stumpf, Carrie Loux yatt, Edward Tabyer Cook, John einger, Anthony Baer and the sses Kathryn Cook and Madeline oldinger of Los Angeles, Miss Mayme ur of Long Beach, Mrs. John Hart Hollywood, and Mmes. Mathew avin, William Hall, Amelia Wilcox d Miss Corina Roehrig of Pasadena, d Mmes. Norman F. Marsh, Wil-d E. Shoebottom, C. J. Balfour, illiam Fogg, Bert Mull, B. F. Hunt-gton, George P. Waller, G. S. Stone, tcher V. Taylor, M. C. Mohr, Ar-ur Levitt, Maurice Crow, Anthony ney, David Vail, Charles Rhone, A. Moody, T. W. Bishop, Charles Hudson, William H. Council, C. W. ckium, Mary S. Schatzel, George ntel, E. C. Grier, C. A. Thomas, orge Adams, Robert Gortner, Clin-H. Woodruff, Crossley Nellsen, gar Burk, Edward C. Fennessey, d the Misses Marie Crow, Edna one, Bertha Bosbyshell, Gladys Tay-, Susie Boyd, Beatrice Duff, May rt and Bertha Moore.

Mr. and Mrs. Edward N. Grant and ughter, Lillian, No. 1000 Fair Oaks enue, returned from an extended p through the Grand Cañon of the orado and San Francisco.

Celebrating their fifth wedding an-versary, Mrs. Charles Hudson enter-ned with a dinner party Wednesday her home, No. 1415 Hope street. lden glow in a brass basket was d to ornament the table, and cov-were laid for Mr. and Mrs. Rob-Reynolds, Mr. and Mrs. Duncan ynolds of Alhambra, Mr. and Mrs. ward T. Youmans and Miss Doro-Youmans.

Complimentary to her daughter, s. Raymond Moore of El Centro, o has been spending the summer this city, Mrs. John V. Wachtel, entertained with a luncheon at home, No. 1724 Mission street, nday. Golden Glow was the flower d to ornament the table, and cov-were laid also for Mrs. Harry se of Alhambra, Mrs. Roy Rose of Angeles, Mrs. John V. Wachtel, of El Centro, Mrs. Lillian F. John-, Miss Bertha Moore and Miss rkel Wachtel. Following luncheon cy work was enjoyed during the rnoon.

Mrs. Margaret Beehl and daughter, len, and son, William, have re-ned from a six weeks' trip at Bal-to their home, No. 1207 Monterey d.

Mrs. Roy B. Stephens was the rming hostess Wednesday for the nockers" Club, of which she is a mber, at her home, No. 1421 Hope et. Vari-colored roses were used ornament the home, and the guests nt the afternoon on the veranda ing and visiting. Dainty refresh-nts were served, and guests pres-were Mrs. George L. Binder, Miss a Hart, Mrs. John Chilcothe, Mrs. nes R. Matthews and Mrs. Alice th.

Mrs. Frank Firth of New Hampton, a, is the guest of her parents, Mr. Mrs. John Finney of No. 1216 Lyn-street.

Celebrating her birthday anniver-y, Mrs. Willis Blood entertained h a dinner party Thursday even-at her home, No. 1134 Mound ave-. A large Japanese basket filled h pink roses ornamented the center the table, and covers were laid for . D. A. Blood and the Misses Lil-and Lucy Blood of Los Angeles; Edith Perkey of Topeka, Kan.; Florence Gifford and Maurice ford.

Mr. and Mrs. William H. Potter of mona are the house guests of Mr. Mrs. C. J. Balfour of No. 1963 range avenue.

Mrs. B. F. Huntington entertained a thimble party Tuesday at her e, No. 1535 Ramona avenue, in or of her sister, Mrs. Clinton De-e, who will move to San Dimas. guests spent the afternoon sewing the veranda, and later dainty re-hments were served in the dining-m. A handsome cluny lace lunch-set was used, and a large basket d with golden glow ornamented the e. About twelve guests were pres-

Miss Mabel Wilson of No. 635 Pros-t avenue left Monday, accompanied some Los Angeles friends, for a ping party at Camp Baldy.

In honor of her daughter, Miss Helen ttner, who left Tuesday for the thwestern University at Evans-, Mrs. O. A. Blattner entertained rmally at her home, No. 825 Brent nue, Monday afternoon. A musical gramme was presented, and read-s by Miss Grace Delano. A guess-contest was enjoyed and Miss El-or Fulton captured the prize. sent were Miss Eleanor Fulton, s Clara Johnson, Miss Katherine n of New Jersey, Miss Mary Gil-and Miss Grace Delano.

Mrs. Frank Stephens of Oneonta k left Thursday for Laguna Beach, re she will visit for a week.

A dainty affair was the dinner giv-by Mrs. Sarah Longley at her e, No. 1717 Rollins street, Wednes-evening. Coreopsis was used to hten the table, and covers were for Mr. and Mrs. E. A. Moody, P. Boyd, Miss Susie Boyd, Charles gley and Elizabeth Cecila Moody.

Miss Augusta List, who was mar-Friday to Samuel C. McKee of hland Park, at her home in this , Rosen Kranz, No. 155 Pasadena nue, was the recipient of much al attention prior to her marriage. s Cora M. Lindsey of Pasadena anged a surprise party in her hon-Monday evening, all present being mbers of the Christian Endeavor ion, who presented Miss List with ilver table service. Saturday Miss laide E. Haight of Highland Park e a miscellaneous shower, and up-arrival, each girl was presented h a towel to be hemmed for the le-to-be. Miss List was then blind-ed and asked to guess the contents the packages presented to her. s Bertha Boal, a bridesmaid, en-tained with a linen shower for Miss Tuesday afternoon, the appoint-nts being suggestive of the ap-aching marriage and the trip to na, for which they sail November to engage in missionary work.

Mr. and Mrs. E. A. Moody and y daughter, who have been spend-the summer at Alamitos Bay, have rned to their home, No. 1517 Mar-o avenue.

—o—

Santa Barbara.

Of the marriage of Miss Mae D. Pierce and Mr. John Raymong Les-e, both of this city, which will take e October 5 at the Church of Our y of Sorrows, two of the oldest ilies in Santa Barbara will be united s Pierce, who is a beautiful and mplished girl, is the granddaugh-of Charles Pierce, one of the pio-makers of California, and the ghter of the late Hiram Pierce, an-er influential Santa Barbaran. Mr. lie is the son of Mr. and Mrs. omas F. Leslie, who own a large ch in Montecito.

Mrs. Eleanor H. Doe, who, with family, occupies the beautiful ntry place, "Earlton," entertained rsday in honor of Mrs. E. Ranney San Francisco, her house guest. se present were: Mrs. H. G. Chase, Edwin Sawyer, Mrs. Harold Side-ham, Mrs. Burling, Mrs. J. E. Page, Augustus Higginson, Mrs. I. R. sley, Mrs. C. C. Felton, Mrs. Wil-n McKittrick and Mrs. A. M. Bo-

Miss Ruth Peery, daughter of Mr. Mrs. E. L. Peery of this city, and

LARGEST DEPARTMENT STORE WEST OF CHICAGO

Hamburger's

BROADWAY, EIGHTH & HILL STREETS

BUNGALOW BEAUTIFUL Closed This Week

in order to be redecorated and refurnished. Be sure to visit this cosy little structure on our spacious third floor. Expert furnishers will make it worth seeing!

Re-Opening Monday, Sept. 26

OUR UNRIVALED SOUVENIR SECTION

Is highly interesting to residents and tourists alike. Located near the Broadway entrance and filled with the largest and most varied stock of unique souvenirs and curios in the city. Select mementoes for eastern friends here.

"The Store With the for Another"

—a busy, bustling Monday—a Monday of vigorous ac... the week, we more than ever endeavor to "perfectly"... ask that if during tomorrow's big sales—or at any o...

The Los Angeles United Fashion Show

Sept. 26, 27, 28.

The event of the year in which all Los Angeles merchants will participate. The newest ideas, the richest, most artistic creations in Fashion's realm in a splendidly fascinating display.

Watch the Papers and Plan Your Engagements so you may Attend

Women's Stockings In a Rare Sale

Two new items just in! The strongest, best stocking values we have ever offered! Note them:

"Blk. Agate" Stockings 55c

There are none better made than these! They'll wear longer and give more satisfaction than any stocking made for the same price. Silk lisle strongly reinforced.

Pure Silk Stockings $1.50

Extra fine grade pure thread silk in all wanted colors and black. Best wearing silk stockings made for...



SEPTEMBER

Greater Values Give

Still further reductions in table damask, pattern c... in our great September Linen Sale. So many new... first day of the sale. It is impossible to mention m... close many more. One thing is sure; if you want...

Here Are Ideas of Wh... ay Expect H...

Embroidery Flouncing 65c to $1 Yard Kind . . 50c

Art styles all of them and every piece is genuine hand loom work. 1000 yards of exquisite flouncings and corset cover embroideries in both eyelet and blind stitches—seldom offered opportunity to buy handsome embroideries at a noteworthy saving! Qualities and patterns that will make the very daintest of underwear!

Home and Hotel Linens—Special . . . 25c

Pure linen squares, size 24x24 inches, of heavy Irish linen and fine enough to please the most fastidious. Beautifully hemstitched with a spoke-stitch hem. Linens that would be really remarkable bargains at 50c; 100 dozen on sale.

Pattern Cloths at Nearly H...

$7.00 Value Scalloped Cloths } Fine Austrian linen cloths in choice assortment of floral designs with scalloped edges all around. In three sizes—2 yards square; 2 by 2½ yards and 2 by 3 yards. Monday, only..... $3...

$5 Scalloped Cloths $2.75

Excellent quality of all-pure linen damask table cloths. The floral designs are unusually pretty and they are scalloped all around. Full two yards square.

$1.25 German C...

All-linen damask cloths in tw... sizes—nearly 2 yards and 2½ y... square. These are in choice f... and are plain hemmed or ben... stitched. Monday, 89c.

Linen Na...

$2.50 } Heavy, bleached, all-... size. Spot design w... pretty floral patterns. ...dinary wear and are ...

Linen Napkins

...y of Irish linen— $2.69 ...ed. One of the most ... weaves. In size 22x22. A... ...ssortment of floral patterns. A... ...onday at $2.69.

New Fall Suits

Smart 3-Piece Styles at This Special Price $12.50

You'll like them. Especially if you keep in touch with the nattiest that's appearing in the new men's styles. These are 2 or 3 button — single breasted, with trousers full peg. Some of the prettiest of the new wools, cassimeres and cheviots are used in their making. Sizes 34 to 44.

Men's Corduroy Trousers..... $1.95

Nothing like the strength of them—the everlasting durability—the favorite style—full peg top, hip fitting with cuff bottoms. Side buckles. Tan color. Sizes 28-28 to 40-33.

$1 and $1.50 Golf Shirts 75c

Plain or plaited fronts—many cut coat style with cuffs attached or detachable. Light or dark colors. Sizes 14 to 17..



Special! Free Developing

With All Print Orders

Monday. Bring your films to us if you would be sure of perfect work. Our operators are experts and we guarantee best results.

Only Thoroughly Sterilized Implements Used in Our Hair Dressing and Manicuring Parlors

We give especial attention to this. All work done by experts and prompt attention to every one. Individual parlors.

Facial Massage, with vibrator, Regularly $1.00, for 50c
Plain Hair Dress for.....25c
Cluster Puffs, good quality hair, assorted shades...$2.00
24-inch Hair Rolls 50c
Fine Real Human Hair Nets three for only 50c

Superior Table Linen Da...

$1.00 Table Linen
72-inch Irish linen of splendid quality, full bleached, in snow drop and many attractive floral designs. Buy it Monday for, yard..... 85c

$1.25 Table Linen
72-inch heavy Scotch linen damask, extra strong and durable. Fully bleached, and in a variety of beautiful floral patterns, yard..... $1.00

$1.75 Tabl...
72-inch handsom... linen damask. ... ed, and comes i... ite floral design... Special at, yard...

...raordinary V...

25c Towels
...linen huck towels, ...mperfection in the ...eir serviceableness ...Good ...ch..... 12½c

25c Ba...
Extra size Tu... 54, with hemm... are of good ... fectly, absorb... values, at.....

GOWNS AND CLOTH S...

Afternoon, Street and Evening Styles That Will Astound at This Price .....

The Gowns Copies of French Originals

Beautifully made up in dainty colors and combinations that will appeal to women who like the artistic. Practical, too—and in a way that women will appreciate. Seeing them you'll wonder how the price can be so low—they're so unusual.

The Suits

Basket weaves, novelty tweeds, finest imported broadcloths and English ... the touch of Fashion on t... suits. Handsome, man-ta... lined with satin.

Silk Waists of Taste at $5

Beautiful waists of messaline, taffeta, pongee and chiffons in all the new Fall colorings including navy, Atlantic, tan, brown, green, gray and black as well as evening shades. The newest effects shown in Persians and plaids, Fall's leading favorites. Many models, all particularly smart.

Smart Sailor Dresses } For girls and misses. Especially suited to the needs of the High School girl. Of fine serges in navy, browns, black and white. Kilted skirts, waists braid-trimmed; silk ties. Come in sizes 6 to 14 years. Thoroughly well made and excellent values $7

UTIFUL $25 ...

...and Adaptations of ... Models: Artistic, Dis...

...plume trimmed picture Hats ...s of the kind most seen on F... ... of Paris. Exclusive styles a... ...would be good values at $25. ...e touch of artistic fingers. A ... Monday at almost half price!

...articularly C...

...rt draped satin and velvet, as w... ...own for the first time. Fashion... ...e most elegant—and promise ...nder of these and sell them at ...price .....

...ontinuation of the S... ...s Great Savings Fo...

...Toys ...lls } The completeness of this stock ... The new shipments of dolls, to... ...you—and the children. Prices a...

...TORE ...HING ...STO...

...no ..... 98c ...d short models; ...long hip, straight ...pairs hose support-...izes.

$7.50 ...Dainty... ...End-of-the-seas... ...to pieces on ... ...partment. So... ...two months ye...

Annual Sept. Sale Table Silverware

Buy Silverware Now! Buy for Yourself and for Holiday Presents. These Prices Justify it! They're Unmatchable!



Sketch Gives Hint of the Beauty of Patterns.

When you read "Guaranteed, or your money back," it means something—especially when it comes to buying silverware. This is the famous Rogers make and consists of spoons, forks, knives and fancy pieces—singly or in sets or even by the chest full. The delicate, French gray finish is refined and elegant. Monday we begin a sale of immense proportions. Prices speak for themselves.

6 Teaspoons; set for...65c
6 Dessert Spoons; set $1.15
6 Tablespoons; set for $1.30
6 Medium Forks; set..$1.30
6 Knives; med. fancy. handle $1.65
6 Dessert Knives for ..$1.55
6 Forks; solid handle $1.65

6 Dess'rt Forks; match $1.15
6 Coffee Spoons; set....85c
6 Orange Spoons; set $1.00
6 Soup Spoons; set ...$1.65
6 Ind. butter spreaders $1.50
6 Ind. Salad Forks....$1.75
Butter Knives; each....25c
Cold Meat Forks; each..50c

Sugar Shells; each.....25c
Berry Spoons; each.....75c
6 Oyster Forks; set...$1.13
6 Fruit Knives; set....$1.50
Oyster Ladle; each...$1.25
Medium Ladles; each..$1.50
Gravy Ladles; each.....60c
Cream Ladles; each....40c
Chest of 26 pieces....$6.00

Chest of 42 pieces. This has two compartments with sets beautifully arranged.....$12.50

SEPTEMBER SALE OF FLOOR COVERINGS

To make room for the last of the Fall arrivals, short lines and remaining summer stocks must go—quickly. Hence these radical price-cuts. Some lots are limited, so you'll have to choose early.

We reserve the right to limit quantities to any one customer.

Room-Size Rugs
Axminsters

8¼x10½-Ft. $13.50
9x12-Ft. $15.00

The famous Alexander Smith rugs in two of the most staple and popular sizes. No one else has ever quoted them so low—savings almost half. Quantities are limited—don't wait.

Fine Room-Size
Wilton Rugs

9x12 Size $27.50
8¼x10½ Size $25.00

Limited quantities here also, else we could not sell at this price. About a dozen good patterns and they will go like the whirlwind. Rugs that are worth at least one-half more.



Matting Special 19c

Some more of that matting purchased in Japan by our Mr. M. H. Hamburger. Our matting values are the talk of the town and this one is especially extraordinary. All kinds and colors.

Wonderful Bargain

9x12 Bungalow Rugs, Unequaled for Durability at This Price... $5
3x6 Foot Axminster Rugs, Limited Variety, Good Patterns $3
Wilton Velvet and Axminster Carpets, sewed, lined, laid, yard $1.35
Brussels Carpet, Good Quality, sewed, lined, laid, yard 75c

Dozens of Other Very Interesting Items in The Basement Store Besides These Five!

The Basement "a Sto..."

Women's New Fall Suits
Popular Weaves and Colors
Cheviots, serges, diagonals and the new rough weaves are admirably used on these stunning suits for women and misses. Semi-fitting coats. **$11.95**

Long Silk Gloves .....
12-button length clasps at wrist. ...ues Monday at ... See them sure.



Save $1.05 to $1.55 On Each Pair Monday.

A Most Stupend... $3.00 And $3.5...

A Basement Store Shoe Sale of intense interest and importance. Not broken lines or odd sizes, but a complete line in each style—all this season's models, rushed here by our buyer now in New York, and just unpacked. Values are really startling. There are so many styles and leathers and all are of such high quality. Regular $3 and $3.50 shoes.

Now Is the Time to Buy

$1.95

...e of Wom... Shoes At ...

The assortment includes sho... leather, gun metal calf and ... either cloth or dull kid tops. ... smart lace or button styles, sh... high arch effects, welt or turn ... or medium heels. All sizes. ... women will more than welcom... ...dinary event.

The Savings Ar...

$19...

re With th Service" Ready
Another "urger Monday"

—a Monday of vigorous activi
er endeavor to "perfectly" ac
w's big sales—or at any othe

closing time. On Monday, our banner business day of
e to live up to the name our friends have given us, and
n is shown you, it may be brought to our notice.

OUR MAIL AND PHONE ORDER DEPARTMENT
is thoroughly systematized and capable shoppers will give their best attention to your orders. If it is inconvenient for you to make your purchases personally, you can entrust them to us by mail or phone and be sure of satisfaction.

TABLE 12--A 65c ARTICLE FOR .. 35c
Rarely beautiful and a wide range of choice. Something that will delight you and that you can use in unlimited quantities. None sent C.O.D.—it's worth coming for!
Save Largely on This Special!

LARGEST DEPARTMENT STORE WEST OF CHICAGO
Hamburger's
BROADWAY, EIGHTH & HILL STREETS

MBER OF LINENS

alues Give Impetus to Third Week

n table damask, pattern cloth face and bath towels, make intensely interesting news Linen Sale. So many new lin at assortments are almost as complete as upon the is impossible to mention more ems here. A visit to the Linen Department will dis- hing is sure; if you want to household linens, you'll not overlook this big sale.



eas of What ay Expect Here Monday

t Nearly H Linen Napkins Reduced

choice assortment of edges all around. In 2 by 2½ yards and 2 ..... **$3**

$2.50 Heavy, bleached, all-linen napkins—the full dinner size. Spot design with Grecian border and other pretty floral patterns. These will give extraordinary wear and are beautiful. **$1.95**

1.25 German Cl Linen Napkins

l-linen damask cloths in two es—nearly 2 yards and 2½ yard are. These are in choice floral d are plain hemmed or beautif tched. Monday, 89c.

y of Irish linen— ed. One of the most y weaves. In size 22x22. A ortment of floral patterns. A onday at $2.69. **$2.69**

$5.50 Linen Napkins

These are of the magnificent heavy Scotch linen that every woman knows. Size 24x24 and full bleached. Many floral and conventional designs of exceptional beauty. **$4.95**

Linen Dam raordinary Values in Towels

Linen
tch linen and dur- and in a floral pat- **$1.00**

$1.75 Table L
72-inch handsome linen damask. Meis ed, and comes in ne ite floral designs. Special at, yard.....

25c Towels
n linen huck towels, imperfection in the Their serviceableness Special **12½c**

25c Bath Towels
Extra size Turkish towels, 24x 54, with hemmed ends. These are of good weight and perfectly absorbent. Exceptional values, at..... **19c**

35c Damask Ones
Fine face towels of all linen damask, with fringed ends. We also offer huck and Turkish towels at the same price, each **25c**

A Sale of Silks You'll Surely Appreciate

A sale you'll be eager to attend Monday morning. The very latest weaves — the choicest of the new Fall favorites. Take note of the actual values—and then of the special prices.

85c POPLIN—Than which there is nothing more popular. See especially the solid colors and combination polka dots. 24 in. wide..... **69c**

80c CASHMERE DE LUXE—The two-tone effects in these are exquisitely beautiful color combinations. 20 ins. wide..... **65c**

$1.00 BLACK TAFFETA—A big display of this beautiful quality in our windows. See it! 35 inches wide, too..... **79c**

Your Teeth Should Be Examined Four Times a Year

Even though they do not trouble you. We will cheerfully examine them free of charge. If you are in need of plates, crowns, bridges or fillings, you will find the Hamburger method the best and cheapest by far.

All Work Guaranteed. Painless Extraction. Second Floor.

Two Leaders From Our Drug Department

KIRK'S JUVENILE SOAP—The popular toilet soap; box of 3 cakes. regular 35c value **25c**

ESSENCE JAMAICA GINGER—Absolutely pure, 4-oz. bottle. Regular 25c value. Special **12½c**

Kryptok Lenses Are The Only Invisible Bifocals

If you would enjoy ease and comfort with your eyes and have the same vision as in youth for near and far, you should wear Kryptok Lenses. They are made in one piece and are positively devoid of all lines and cement. Consult our optician in regard to your eyes. **Optical Department, Main Floor.**

Royal Regent Corsets

Preferred by the Fashionable

Because of their graceful lines—the poise they give to the figure and their genuine comfortableness.

Reducing Models at $3 and $4
Many models—each for a different figure. These are fitted with painstaking exaction and the woman who wears one looks well!

Coutile Corsets Special $1.50
Of the heavy coutile that wears so well. These Royal Regents are self-reducing and have six hose supporters.



Travelers' Needs

Dependable accessories for the traveler who would combine elegance with durability and low prices.

HIGH CUT CLUB BAG
Size 17 inch—just right! Of heavy black Keratol, embossed walrus, Vienna handle. Nickle-plated push lock **$2.50**

MADERITE SUIT CASE
Buy one and you'll never use any other kind. Elegant in appearance and positively the strongest suit case made. Size 24 inch..... **$5.00**

FURS! FURS!

Advance Sale of High-Class Samples at One-third Less Than Worth.

$4.95 $7.95 $9.95
$14.95 $19.95 $24.95

Travelers' samples from which we made our orders for the coming season and which were sold to us at a great discount. Neck pieces, collarettes, stoles, boas, throws, scarfs, pelerines and the new Russian shawls, finished around the bottom with tails. Genuine black lynx, chinchilla, natural mink and other skins.

Muffs To match neck pieces and shawls. These are in pillow, rug, Empire and the popular barrel styles. Big bargains in each style Monday.

CLOTH SU TIFUL $25 TRIMMED HATS

$
es
.....

The Suits
sket weaves, novelty eds, finest imported adeloths and English serg touch of Fashion on thes s. Handsome, man-tailo d with satin.

.....
chiffons in all the rown, green, gray t effects shown in y models, all par- **$5.**

y suited to the Of fine serges in . Kilted skirts. Come in sizes 6 ade and excellent ..... **$7.**

and Adaptations of Latest Models: Artistic, Distinctive **$12.95**

plume trimmed picture Hats—particularly stun- of the kind most seen on Fifth Avenue and the s of Paris. Exclusive styles and rich materials— would be good values at $25.00! Every line perfect, and every detail touch of artistic fingers. A limited number of these handsome crea- Monday at almost half price!

Particularly Chic Suit Hats

rt draped satin and velvet, as well as the larger pressed wn for the first time. Fashioned of the newest materi- most elegant—and promise popularity. Monday we der of these and sell them at this very low introduc- rice **$8.50**

Continuation of the Sample Ostrich Plume Sale Great Savings For All Monday Shoppers

Toys / Dolls — The completeness of this stock is something to be wondered at. The new shipments of dolls, toys and wheel goods will delight you—and the children. Prices are exceedingly low. — Prices Are a Surprise

BASEM STORE STORE

The Hill-street windows give helpful bargain hints—always.

This Shoe Sale Is Just One Instance of Values Offered Here Daily!

Long Silk Gloves .....
12-button length clasps at wrist. ues Monday at See them sure. **. 95**

..... **98c**
short models; long hip, straight pairs hose support- ers.

$7.50 to $12.50 Wash Dresses
Dainty Lingeries Included.
End-of-the-season clean-up! Prices smashed to pieces on every summer dress in the department. Some of them may be worn for two months yet! **$2.98**

Stupend e of Women's And $3.5 Shoes At $1.95

Sale of intense inter- t broken lines or odd in each style—all this ere by our buyer now npacked. Values are re so many styles and ch high quality. Reg-

ime to Buy

The assortment includes shoes of patent leather, gun metal calf and tan calf with either cloth or dull kid tops. High shoes in smart lace or button styles, short vamps and high arch effects, welt or turn soles and high or medium heels. All sizes. Los Angeles women will more than welcome this extraordinary event.

The Savings Are Big



Especially note that these are the New Fall Lasts.



$1.95

Dress Shoes for Men & Women

All the Correct 1910 Models

Exact Counterparts of Regular $5 Models in Material, Fit and Finish. Price $3.50

The Ebell SHOE
FOR WOMEN —There is a larger variety of snappy up-to-date models in the "Ebell" than any other make. Wear, fit and look like the $5 kind. Come in patent leather, plain kid, black and tan calf. Button or lace boots, Oxfords, pumps and evening slippers. A correct styles for every occasion..... **$3.50**

The Elko SHOE
FOR MEN —Our new Fall styles are all here—the best and largest assortment ever shown. The "Elko" includes a wide range of dressy models in durable leathers, each representing the perfection of expert shoe making. Come in patent leather, gun metal calf and kid. A shape for every foot. Actual $5 quality.. **$3.50**



Expert Fitters

"Angelus" Handkerch'fs Here Exclusively

3 For $1.00

Made expressly for us of fine Irish linen, and we do not hesitate to say that they are the best "three for a dollar" handkerchiefs to be found *anywhere*. Beautifully embroidered by hand; dainty 1-16-inch hem that is so elegant and refined. They are really the acme of perfection. They'll delight you.

The "ANGELUS," Remember

"ANGELUS" BICYCLES

These "ANGELUS" bicycles of ours are something to be proud of. A guaranteed, high-class line at popular prices. Read this:



Guaranteed Rubber Tires .....
Guaranteed Frames...
Guaranteed Gear .....
Guaranteed Coaster Brake .....
$25

Can you think of a more satisfactory reason for buying a wheel? They'll stand the test. Worth $40.00.

Ask About the Juvenile "Angelus" Bicycle

Black Enameled Frame, guaranteed Toledo Brake; guaranteed Tires, Frame and Gear Complete $25

Black Enameled Frame, guaranteed Tires and Gear, but without the Coaster Brake $20

Advance News: Extraordinary Sale of Hand Bags, Tuesday $1.95
Have You Seen the New "Tydee" Strand Barrette? Priced 25c-50c
Most Exquisite Beltings. Persian and Other Effects, Inch 2c to 8c
Napoleon High Top Boots for Children, tan and black $2.50 and $3

Society

Mr. Luther R. Conrad were married Tuesday at the bride's home on Hollister avenue. Mr. Conrad is a musician of Los Angeles and met his bride here several months ago when he accompanied Evangelist Martin to this city as a soloist. The bride is also a singer of considerable note. They will reside in Los Angeles.

Charles M. Eldridge, a young business man of Los Angeles, was the second Angeleno to come to this city this week to be married. The bride, however, this time was not a Santa Barbara girl, but Miss Kathrine McIlvane of Warrensburg, Mo. The bride had been visiting in San Francisco and both she and the groom arrived here Thursday evening but two minutes apart. They met on the platform of the depot, both being accompanied by friends, and within half an hour had been married. They returned to Los Angeles Saturday.

Mrs. Georgia Lacy Spaulding, who has been visiting Miss Gladys Deal of San Francisco for several months, left Friday for New York where she will spend the winter.

Mr. and Mrs. William Mayo Newhall, who have been spending the summer at the Potter, leave today for their home in San Francisco. Their beautiful daughters, Miss Marian Newhall and Miss Elizabeth Newhall, will leave during the latter part of the week. They will return about the first of the year.

Mr. and Mrs. John Edward Beale and Miss Bispham left Wednesday for Paso Robles. After a stay at this resort for several weeks, they will continue on to San Francisco.

Miss Marjorie Tebbetts and Miss Ann Seeley, former Santa Barbara girls, but now of San Francisco, are the house guests of Miss Gladys Meley of this city.

Mrs. Robert Lewis Stevenson has returned to Montecito after spending several weeks in San Francisco.

Palms.

MRS. M. W. ILES left Wednesday for Chicago, where she will visit relatives a couple of months.

W. H. Swords and daughter, Miss Laura Swords, of Dana, Ill., who have been visiting Mr. and Mrs. F. L. Moore the past three weeks, returned home Monday.

Pupils of Miss Grace Smith gave a piano recital at the United Brethren Church Friday evening.

Lawrence Arnold is visiting at Laguna Beach.

Mrs. I. C. Butler entertained Mrs. W. W. Eagler of Sawtelle Tuesday.

Mrs. N. Kenny of Yuma, Ariz., was a guest of Mr. and Mrs. H. J. Neithart the past week.

Mr. and Mrs. George Post of Delano were guests of Mr. and Mrs. A. L. King Tuesday.

Mr. and Mrs. E. W. Cook left Friday for a fortnight's visit in San Francisco.

Mr. and Mrs. J. M. Garrison are entertaining Mr. and Mrs. H. B. Garrison of Murietta and Miss Bessie Church of Pomona.

Glendora.

ONE of the most beautifully appointed and impressive weddings of the season was solemnized Wednesday evening at the home of Dr. and Mrs. Wilbur H. Clark, on Bennett avenue, when their daughter, Hazel, was united in marriage to Bert Richardson, Rev. E. H. Brink, uncle of the bride, officiating. The wedding march was rendered by Misses Ollie Jones, violinist, and Edith Weaver, pianist. Following the ceremonials a supper was served. A reception was held at which were present more than one hundred invited guests. The bridal couple left the same evening for Coronado, where they will spend two weeks, after which they will be at home in their fine new house on Vermont avenue, previously built by the groom.

Dr. and Mrs. W. T. Wright and family left Monday for their home in St. Louis after a two-months' vacation spent on their ranch here. They were accompanied by Mrs. Wright's mother, Mrs. Baker, and Mrs. W. G. Hall.

Mrs. S. A. Wright left Tuesday for Fort Scott, Kan., for an extended visit with her parents.

Miss Leola Arenshield returned the latter part of the week, after a few weeks' visit with her parents, Dr. and Mrs. A. M. Arenshield, in Iowa, and is a guest of the Misses Helen and Roberta Kennard.

Mr. and Mrs. S. I. Painter are enjoying a visit from their son, B. D. Painter, who arrived from his home in Kansas City Wednesday.

Walter R. Dunn and bride arrived from Ann Arbor, Mich., Tuesday, and are guests of his father, W. F. Dunn.

Hemet.

MR. AND MRS. H. W. WALKENSHAW entertained informally at their home on South Central avenue Thursday evening. Among the guests were Mr. and Mrs. W. H. Gray, Mr. and Mrs. A. J. Adair, Mr. and Mrs. Roberts, Mr. and Mrs. Ward S. Smith and Miss May Wittenbraker.

On Tuesday afternoon Mmes. Hancock, Haff and Henley entertained the ladies of the Christian Church at the home of Mrs. Henley on Montrose avenue.

Peter Milliken has returned from San Francisco, where he was a delegate to the Republican State Convention. Mrs. Milliken accompanied her husband north and will remain for an extended visit in San Francisco, her old home.

Mr. and Mrs. Claude Clark arrived the first of the week from Imperial for a visit with relatives here.

Arthur G. Munn has been in Keen camp the past week recuperating. Mrs. Munn arrived from Los Angeles Thursday to join her husband.

Mr. and Mrs. A. H. Buckley and children are on a ten days' vacation trip to Upland and Los Angeles.

J. B. Hurt and A. D. Wingfield are with their families on an outing at the Coast.

J. C. Peacher and family have returned to San Jacinto after nearly six months in the San Jacinto Mountains, where Mr. Peacher had charge of the Banning-Idyllwild road work.

Rev. C. C. Poling and Rev. Winters of Oregon were guests the past week of Mr. and Mrs. G. B. Edingfield. Mr. Poling is an uncle of Mrs. Edingfield.

Santa Monica.

MRS. E. M. WHEELER and daughter, Miss R. E., have gone to Denver, where they expect to remain through the winter months.

Arthur Ensign has departed for his home in Armstead, Mont., expecting to return to this city later for an indeterminate stay.

Mrs. James Smith has returned to her home in Arizona, after a summer spent along the shores of the bay.

Mr. and Mrs. Francis E. Hull are spending the first few weeks of their honeymoon on Lake Tahoe. The bride was Miss Florence Roberts of Grand Rapids, Mich.

Mrs. M. Johnson has gone to Chicago, where she expects to remain for several months.

Mrs. E. W. Jones and daughter, Miss Eleanor, have arrived from Winterset, Ia., and are visiting at the home of W. E. Jones.

Robert Miller has gone to New York, where he will visit for several weeks.

Miss Jennie Polhemus of Yuma, Ariz., spent a week at the beach, visi

Society

iting at the home of Mr. and Mrs. M. H. Hoffman.

Miss Ineg Ward has returned from San Pedro, where she had been visiting for several weeks as the guest of relatives.

Mrs. John T. Gaffey of San Pedro spent part of the week visiting with friends here, where she formerly resided.

Mrs. B. A. Lara has arrived home from Santa Barbara, where she had been visiting with friends for some time.

Mrs. C. E. Phelps of Maricopa is spending several days with friends by the sea.

Paul deLong and family have gone to Los Angeles, after having spent the summer at the seaside.

Mr. and Mrs. G. C. Morgan have returned from a summer visit with friends and relatives in Michigan.

August Huters has arrived from Missouri, accompanied by his sister, and will remain here. Mr. Huters is one of the newly elected teachers in the Santa Monica public schools.

H. D. Beck of Peru, Neb., has come to this city, where he will pass the winter season. He may decide to remain permanently.

L. C. Taylor has gone to San Francisco, where he is to make his home.

W. O. Ewing and family have come from Moundsville, Ky., and will take up their residence here.

Mr. and Mrs. C. E. Bower of Courtland are visiting for a few weeks at the beach.

Announcement is made of the approaching marriage of Miss Claudia Sheckles of Oregon avenue to Harry Hall of Los Angeles. Although no date is given for the marriage, it is said it will take place soon.

J. W. Todd is spending a few days at Denver. When he returns home he will be accompanied by his wife, who has been visiting for a month with her parents at Salida, Colo.

—o—

Venice.

MR. AND MRS. J. O. M'CAMmant of Pasadena have returned to their home, after having spent the summer by the sea.

J. E. Sands has gone to New York, where he expects to remain for two or three months.

Mr. and Mrs. W. L. Kestner have returned to Lawrenceburg, Ind., after a residence of several months by the ocean.

G. M. Jones is spending a couple of weeks in Nevada.

Mrs. L. Snider has gone to her home in Cleveland, O., after a summer spent along the shore.

Carlton Kinney has returned from New York City, where he spent the summer season.

W. H. Dall of Washington City spent the week at the beach, inspecting the seaside sights.

Miss Emma Guild of Pomona was visiting here for several days during the week.

Mrs. Frank Clark is a visitor here from Salt Lake City, Utah.

Mrs. Mary E. Lano of Salt Lake City is spending some time with friends at the seashore.

Miss Gladys Dennis of Findlay, O., is spending some time with friends on the strand.

Mr. and Mrs. F. L. Feiter have returned from their visit to Oregon and Washington.

Mr. and Mrs. J. A. Prinz of Pasadena are enjoying a vacation at the seaside.

—o—

Manhattan Beach.

MISSES MIRIAM AND ETHEL Cook were Los Angeles visitors the past week.

Mrs. Mary Thorncliffe and family will spend the winter in the Tuttle cottage.

Miss S. Storm of Los Angeles was the guest of Mr. and Mrs. William Smith during the week.

A. G. Martin and family of Altadena are occupying the "Picket."

Misses Lathrop and Ward of Pasadena are spending September in their cottage on the Heights.

Mrs. W. E. Whitman of Altadena was a beach visitor this week.

—o—

Monrovia.

MR. AND MRS. J. W. VINING of No. 148 North Ivy avenue announce the marriage of their daughter, Vivian, to Charles L. Nichols. The wedding was a prettily appointed home function and took place at the Vining residence at 2 o'clock, p. m., Wednesday. Mr. and Mrs. Nichols will make their home at 129 North Ivy and will be at home to their friends after October 15th.

Mr. and Mrs. Kenneth Carter entertained with a porch tea on Sunday afternoon at their ranch home on East Lemon avenue. Among the guests were Mr. and Mrs. J. A. Wheeler, Mr. and Mrs. E. D. Northup, Mrs. M. R. Consable, Mrs. Alice Lewis Costello, Miss Anna Costello, Miss Jaycox, Miss Gibbs, Miss Northup, Miss Consable and Jack C. Consable.

Mr. and Mrs. Thomas Bynum are chaperoning a party of young people at Deer Park, where they are established for a two weeks' outing.

Mrs. William L. Hanna of West White Oak avenue received on Wednesday afternoon complimentary to Miss Gibson and her house guest, Miss Hazel Washburn of Glendora.

Mrs. Harold E. Salisbury will entertain on Wednesday afternoon of next week complimentary to Miss Jannette Consable, whose marriage to John Bowen will occur on October 4th. About thirty of Miss Consable's friends will be among the guests.

Dr. and Mrs. John B. Allison celebrated the twentieth anniversary of their marriage Thursday at their home on West Lime avenue.

Miss Solomon and Miss Sophia Solomon have returned from a summer's vacation and will be at home to their friends at Mrs. Tuft's residence on East Orange avenue.

Miss Hallam and Miss Dorris Daniels have taken a bungalow on Jasmine avenue for the winter.

Mr. and Mrs. C. R. Norris have returned from a two months' stay in Los Angeles and have reopened their home on North Encinitas avenue.

Mr. and Mrs. George Hall have returned from Long Beach and taken possession of their new home on North Ivy avenue.

Mrs. Hugh S. Haven of North Myrtle avenue has gone to Cleveland, O., for the autumnal season.

Mrs. A. T. Bragg and son have returned from Venice where they passed the summer.

Mr. and Mrs. A. B. Clapp are at home after a three months' stay at Manhattan Beach.

Mr. and Mrs. William A. Bovee and family have returned from Eugene, Or.

—o—

Covina.

"CASTLE OAKS," the delightful country home of Mr. and Mrs. Will Griffiths, situated southwest of this town, in the hollow of the Puente Hills, and shadowed by gigantic millennial live oaks, is often visited by prominent members of Los Angeles society, who motor over and enjoy many a dainty feast around the bowl-table board. Thursday evening Mrs. Griffiths was the hostess at an elaborate twelve-course dinner, given at 8 p. m. to celebrate her husband's birthday. The floral decorations were strikingly beautiful. Long-stemmed American Beauty roses graced the parlor, in cut glass and Bohemian vases. The dining-room was in a scheme of delicate pink, La France roses forming the centerpiece, and broad pink ribbon bows being used with effect. The same tint appeared



Photo by Tucker.

Mrs. Will Griffiths,

Covina society matron, who entertained a large dinner party, Thursday evening.

in some of the courses and accessories. A stringed orchestra rendered soft music during the banquet, and the cooking was the work of two caterers from Christopher's. The pieces de resistance were a home-fattened turkey, the first of the season, and a lovely birthday cake, with thirty-six pink candles twinkling happiness on its surface. The guests were: Dr. Emma M. Carson, Mr. and Mrs. W. H. Mead, Mr. and Mrs. (Queen Isis) C. C. Colyear, all of Los Angeles; Dr. Edward Hall of Louisville, Ky.; Judge Newcomb and wife of Silver City, N. M.; Mr. and Mrs. E. R. Kiens, Glendora and Marion Adsit.

—o—

Huntington Beach.

MISS LUCILE REED left Thursday for New York where she will take a post-graduate course at Columbia University.

Ralph E. Graves, assistant cashier of the First National Bank, returned Monday with his family from a vacation of ten days spent with relatives at Long Beach.

Mrs. Fred Hilsom and daughter, Grace, who have been spending the summer here in their cottage on Ocean avenue returned Friday to their home at San Bernardino.

Prof. Arthur E. Paine, principal of the High School, has removed with his family to this city and is occupying the Jacobs cottage on Thirteenth street. James A. Lake and wife, who have been making a tour of Great Britain and France, left London last Saturday for home and will reach this city during September, stopping en route at Boston and other eastern cities.

A surprise party was tendered to Miss Hallie Walker Friday evening at her home on Olive avenue by a number of friends, including Misses Effie and Elsie Adams, Myrtle Washburn, Frankie Double, Gladys French and Florence Walker and Don Yeary, Lawrence and Conrad Worthy, Charley city during September, stoping en route Nutt, John French and Edward Pann.

—o—

Redlands.

A VERY pretty wedding was solemnized at Riverside Thursday, at the home of the bride's parents, Mr. and Mrs. J. F. Conway, No. 9— Pennsylvania avenue, when their daughter, Miss Edith Conway, became the bride of Charles W. Bennett of Redlands. Rev. Horace Porter, pastor of the First Congregational Church, used the beautiful ring ceremony, in performing the wedding service. More than sixty persons were present at the wedding, including many Redlands friends of the groom. Following the wedding ceremony, a reception was tendered the young couple, after which they left for their honeymoon trip to coast points, the couple will live in Redlands.

Mr. and Mrs. S. L. Rice were in Los Angeles Wednesday to attend the wedding of Miss Lina Rice, a sister to Mr. Rice, and William E. Thorne of Covina. They were married at the home of the bride's parents at 8 o'clock, leaving at 8 for the East. They will visit New York, Chicago and Washington, after which they return to Covina.

The wedding of Daniel F. Sherman and Miss Mary F. Risher occurred Sunday, at the home of Rev. W. F. Lusk, pastor of the Grace M. E. Church. Mr. and Mrs. Sherman will make their home in Visalia.

Miss Georgiana Kendall, daughter of A. G. Kendall, of San Bernardino, was wedded in Portland, Or., yesterday, to Clinton E. Miller of Los Angeles, at the home of the bride's sister, Mrs. Samuel Gordon Reed. The young couple will make their home in Los Angeles.

Miss Electa Barney entertained about thirty-five young people, at her home, No. 345 Alta street, Tuesday evening. The evening was spent in listening to a musical programme, and in enjoying a "number" banquet, everything being ordered by numbers.

Monday was the sixteenth birthday anniversary of Miss Edith Gerber, and in honor of the event, a number of her young lady friends pleasantly surprised her in the evening at her home, No. 107 Alta street. Several pretty little gifts were left by the young ladies with Miss Gerber. Dainty refreshments were served during the evening.

Mr. and Mrs. A. G. Hubbard and daughter Mabel, will return to Redlands in a few days from their trip abroad. They will be accompanied from New York City by Miss Suzanne Graham, daughter of E. S. Graham, of the Casa Loma Hotel.

Mr and Mrs. Oliver E. Hicks leave London next week on their way back to the States. They have made an extended tour of the continent and will come direct to Redlands to occupy their beautiful mansion on the "Heights."

Dr. and Mrs. E. A. MacDonald and Dr. and Mrs. A. C. Cameron and children, have returned from their automobile trip to Lake Tahoe. They spent six weeks at the northern resort, besides visiting the bay cities near San Francisco.

Mr. and Mrs. George S. Thompson leave tomorrow for their annual trip East. They will visit New York and Buffalo, in particular, before returning to Redlands.

Mr. and Mrs. W. F. Cheney and I. G. Johnson, left Wednesday for New York City, where they will remain for a couple of months.

—o—

Azusa.

MR. AND MRS. J. S. COLLINS recently entertained their old friends, Prof. S. T. Black and his daughter, Miss Pauline, of San Diego.

Mr. and Mrs. F. W. Prang had as their guests for a few days last week, Rev. W. L. Whisant and family of Los Angeles. Mr. Whisant was formerly pastor of the M. E. Church, South, here. Mrs. Prang entertained at dinner in honor of her guests.

Reed W. Rogers and family of Los Angeles were week-end guests of Mr. and Mrs. T. C. Bouldin.

David Davies is entertaining his brother from England.

Mr. and Mrs. Frank Farmer of San Jacinto motored over and spent a day recently with R. S. Molyneux and family.

J. T. Lindley of the Azusa Foothill Citrus Association, with Mrs. Lindley and the children have gone to Wisconsin, to be away about two months.

S. J. Meyers and family of Milldgeville, Ill., spent a few days recently with their old neighbors, W. C. Hendrick and Walter Heth, and their families.

Rev. William H. Walker, Jr., of Los Angeles occupied the Baptist pulpit both morning and evening last Sunday.

Among the Azusa guests at the beach resorts this week were Mrs. Charles H. Knight and children, Mrs. Fred Kraft, Miss Maud Ashurst, Mrs. L. T. Mottatall, Mrs. Stone, Miss Lulu Gable, Miss Bessie Hamblin, Mrs. M. N. Bailey, Miss Helen Raney, Miss Mabel Jeffrey and Miss Jennie Baker.

—o—

Norwalk.

MRS. A. M. SPROULE and Miss Hattie M. Sproule, after a six weeks' sojourn at Long Beach, returned home on Thursday.

Mr. and Mrs. C. C. Hillis of Azusa have been spending the week at the home of her father in Atwood.

Judge Wallers of Pomona and daughter, Mrs. A. T. Thornton, visited Mr and Mrs. Adam Stifler Saturday and Sunday.

Mrs. N. Glazier and Mrs. Monte Glazier spent a few days in Avalon this week.

Mrs. M. D. Little gave a reception in honor of her daughter, Mrs. Ed Smith, Monday evening, which was attended by many friends of Mrs. Little. Light refreshments served and a pleasant evening spent.

—o—

Ontario.

MR. AND MRS. LESTER RAY KENNEDY entertained Friday evening in honor of Hugh Harrison Frankish with a handsomely appointed dinner party at their bungalow home, No. 141 Bonita Court. Place cards were hand-painted cards done in pansies, to correspond with the table decorations of pansies. Covers were laid for six. Mr. Frankish will leave the first of the week for a trip through the East.

On the occasion of her birthday anniversary, Miss Lois Christensen entertained Thursday afternoon at the home of her parents, No. 150 Bonita Court. The rooms were brightened for the occasion with white and pink roses. Guests were Misses Helen Chapin, Clara Fulton, Dorothy Young, and Frances Fallis, Messers. Charles Fallis, Lawrence Mertz, Teddy Mertz, Kenneth Lamkin and Hugh Kenny.

Mrs. Andrew Schnurr was hostess to the ladies of the Aid Society of St. Georges Catholic Church Wednesday afternoon at her home. Guests were Mmes. Hoffee, Dederich, English, Kaufmann, Oudette, Lucas, Miller, Guthrie, Gorman, Schaffer and Caldwell.

In honor of her guest, Miss Belle Adams of Long Beach, Miss Grace Keough entertained Wednesday even-

THE KRAKAUER

made with beauty of tone as a first and chief consideration



NOT but what there are no other pianos which possess beautiful, rich, inspiring tone. But it is doubtful if an instrument has ever been produced in which more attention was given to tone quality, or with better results. Each part of the piano, every stick, every bolt, has been fashioned of material that would add to the resonance and mellowness of the Krakauer's tone, the tone that is a criterion in musical circles.

Every piano marked in plain figures with the only price for which we sell it.

J. B. BROWN MUSIC CO.

642 S. BROADWAY

S. Nordlinger & Sons

beg to announce their removal

to their new location at

631-633 South Broadway

where they hope to merit a continuance

of your valued patronage

Established since 1869

in Los Angeles, California

Two Autumn Models

In Women's Footwear

You will like this smart new Four Strap Satin Slipper. Modeled on lines in vogue this Autumn. Comes in four colors—Gold, Silver, White and Black. All sizes—all widths. An especially desirable model for evening and house wear, at $6.



—in all sizes and widths.

$6

Here is another pleasing Autumn creation in Women's Footwear—carefully molded last—high arch—Cuban heel. Comes in both Patent and Gun Metal. All sizes—all widths, at $5.



—every size and width.

$5

Have you inspected our new Autumn Footwear at our New Store Beautiful? Not only the quality of our stock, but the superior service and the excellence of the appointments will interest and please you.

Onyx Mercerized Lisle Hose for Men and Women—all colors, 50 cents.

Complete lines in Boys' and Girls' School Shoes of the better sort. All sizes and widths.

Wetherby-Kayser Shoe Company

BROADWAY AT FOURTH

Gloves and Parasols

ARE MANUFACTURED BY

Gorwit

and sold at factory prices. Largest assortment in city. Parasols recovered and made to order at



117 WEST FOURTH STREET. NEW HELLMAN BUILDING.

J. BERNARD, Ladies' Tailor

CALL AND SEE MY FALL PATTERNS.

434 S. Broadway, Room 303 Bumiller Bldg.

STYLISH CLOTHES FOR MEN AND WOMEN ON CREDIT. $1 A WEEK

PACIFIC OUTFITTING CO., 623 SOUTH BROADWAY.

PHILLIPS, TAILOR SUITS $25 to $60

328 MASON BUILDING

FOURTH & BROADWAY. Take Elevator

Ladies' High Class TAILORING

Only Imported Woolens Used.

THE ENGLISH LADIES' TAILOR.

Second Floor 640 S. BROADWAY



M. Sato

Complete Line of Nippon Art and Dry Goods

533 So. Broadway

P2776, Main 944

Trade Where The Silks Are Made

Yard Wide Satins

All silk, for fall and winter gowns, plain and figured, in shades to match.

California Silk Store

219 Mercantile Place Center of the Block

Enlargement Sale

Madame Petrie has added another new store, 725, 727 and 727-B So. Broadway. All goods at Half Price this week.

Hair Goods Way Below Cost

MADAME PETRIE

725-727-727-B South Broadway

Notions

...money's worth toilet paper.....25c
...yer.....
...book covered dress shields.
..... 10c pair
...s' mercerized crochet cotton.
...ll colors. Spool 3c
...Oak towel rings; each..... 5c
...ing wax, with handles..... 1c
...th brushes, 25c and 35c values
..... 10c
...Black enameled darners.
...ach 2½c

...u Will be Pleased ... Fall Tr...

...only the splendid variety ... moderate prices and thei... sure and a matter of true ec...

Band Trimmings

very newest effects— jet, ...ri and handsomely embroidered ...erns in pleasing colors and de... Prices range

35c TO $7.50 YARD.

Garnitures

...evening and party dresses in ...ri, crystal, gilt and jet ... ...0, $2.50, $3.75, $5 and $7.50 Ea.

Ornaments

...ide variety of silk, metal and ...tal drops, ranging in price ...0c, 75c, 98c and $1.50 EACH.

Wood Beaded Bands

...very latest novelty, the wood ...ded bands in Paisley colorings ... designs, ...4.50 and $7.50 PER YARD



Silk Ha... width;
75c Fra... Hair Ro...
Red Cro... hair rol...
50c Fra...
25c Aut...
75c Larg...
$12.00 F...

$1.50 Silk C...

...g silk gloves, in black only; sizes ...ken Lines ... Gloves ..... 75c ...es to $2.00; many desirable ...s and colors. Nearly all sizes. ...d to close, at 75c for Monday.

...len's Furnis...

...n's $2.50, $2 and ...50 Pon... Shirts $1.25 ...e lines of men's fine silk and ... American Pongee and Sol... Shirts. All to go Monday at ... Most of them have soft col... ... a few with band. Special, ...

...'s $1.25 ...DERWEAR ..... 79c ...es of men's fine shirts and draw... ... medium and light weight; best ...ning grade made, special 79c.

...'s $1.25 ...T SHIRTS ..... 85c ...s well made from fine madras ... percale with attached or de... ...ed cuffs, light and dark patterns, ... special 85c.

...'s 15c CAMBRIC ...NDKERCHIEFS ..... 7½c ... size; best quality cambric, neat... ...matstitched; here Monday at half ..., 7½c.

...MEN'S IMPORTED ...ITE SOLE SOX..... 19c ...e imported sox, Hermsdorf dye. ...atest, special 19c pair.

Society

...her home, No. 212 East E Street. ...oms were garlanded with ferns ...eston Ivy. Guests were Misses ...d, Mitchell, Dorothy Dolley, ... Johnson and Grace Glover. ... Hope Glover, Valernest Noo... Vincent Lawford and William ...ann.

...lodges of the Women of Wood... ...nd the Woodmen of the World ... social and musical Friday ... for their members in the ... Hall. After the programme ...ing ended with dancing.

...Tenerife Temple has returned ... home on North Euclid avenue ... visit to Seattle.

...and Mrs. Edward C. Harwood ...one to Mexi o City for a pleasure ...on of several weeks.

...nd Mrs. F. D. Parker left Tues... ...r a two months trip to Kansas ...o.

—o—

...MES MABEL AND ETHEL ...llman pleasantly entertained a ... of their friends at their ...home Thursday evening. Guests ... were Misses Ruth Ellis, Han... ...eld, Grace Chestnut, Susie Mix... ...ers, S. S. Cutler, C. D. Hauver... Charles Gassaway, C. W. Black ...arvey Johnson.

...Couch has arrived from Denver ...d a year with her sister Mrs. ...Decker.

...A. W. Swanson and Miss Har... ...wanson have arrived from El ... for a brief visit. Miss Swanson ...ave soon for Indiana to attend ...

...Cutler of the First National ... is spending a vacation at Lake ...and and points in Nevada.

...and Mrs. West have arrived from ...incieville, O., to reside.

...Newton Garner leaves this week ... extended visit in the East.

...A. L. Kaull has arrived from ...ngeles to remain a month or two.

—o—

...da Beach.

...R. AND MRS. J. G. P. FORD ...ntertained a party of Los An... ...eles friends Sunday in the ... gardens of the Hotel ... in honor of Mrs. Mary ... of Los Angeles, who ... the sixty-second an... ...y of her birth. An elaborate ...dinner was served at noon by ... Mrs. Ford. The guests were ...ry Barber, the honored guest, ... Mrs. H. Fuller, Mr. and Mrs. ... Mr. and Mrs. Albert Pfun... ... and Mrs. Roy Sutton, Mrs.

Newbro... Herpici... Stands The Test of Time

The ORIGINAL ... kill the dandruff ...

Any article depending ... its advertising to achieve ... never lasting.

The history of Newbro's ... is one of continued success ... is nothing of romance about ... story being simply one of ... resistible growth.

Herpicide has been advertised ... sure, but its success is due ... largely to real merit ... Company's publicity campaign.

More Herpicide is sold every ... by satisfied friends, by ... singing its praises to others, ... the Newspaper advertising.

PRAISED BY THE ...

"I find Newbro's Herpicide ... every way, coming up to my ... est standard of excellence. ... used it in our family for ... years and have recommended it ... many friends in need of such ... remedy, and in no case have ... ever heard anything but the ... est praise from those who ... used it."

(Signed) A. F. ... Pastor M. E. Church, ...

HAS A NICE HEAD OF ... DUE TO HERPICIDE.

Such is the tribute of Mrs. ... McDonald, 421 Main St., ... sonville, Fla. She says:

"I was troubled very much ... dandruff and my hair was ... thinner every day, but Herpicide ... your wonderful remedy, ... has stopped falling out and ... not troubled any more with ... I have a nice head of hair ... from using Herpicide."

WHEN A DOCTOR ENDORSES A ... PRIETARY ARTICLE IT MUST ... BE RIGHT.

"I find that Newbro's Herpicide ... will do all it is recommended to ... do. I have prescribed it in ... of finest, and find it ... stops falling hair. As a hair ... there is nothing better."

(Signed) DR. W. ... Professor ...

There are no ... users of Newbro's Herpicide ... results are always ... ing remarkable. It is the ... aration the claims for which ... stantiated by its use.

Send ten cents for ... of Herpicide and ... "The Hair and Its Care" to ... picide Co., Dept. 31B, ...

Applications obtained at ... barber shops.

One dollar bottles are ...

For sale at all Drug ...

Finest Display of ...

OSTRICH PLU... and Feathers in ... Prices that are ...

Marvel M... 241-243 South ...

Notions

...money's worth toilet paper. ...or 25c
...book covered dress shields. ..... 10c pair
...mercerized crochet cotton. All colors. Spool 3c
...Oak towel rings; each..... 5c
...ning wax, with handles..... 1c
...th brushes, 25c and 35c values 10c
...Black enameled darners. Each 2½c

Double U.N. Stamps

8:30 to 10:30 Monday with all purchases

Lane's

327-29 S. BROADWAY

Los Angeles' United Fashion Show

Will be Held September 26-27-28

A simultaneous exposition of Fall Modes that will interest all fashion devotees. Watch the papers for particulars.

Handkerchiefs

2 Splendid Lines

PURE LINEN Armenian edge very dainty and fine..... 25c

HANDKERCHIEFS of pure linen with initial. 3 for 50c or each..... 19c

You Will be Pleased With Our Pretty New Fall Trimmings

...t only the splendid variety of designs and colorings but the ...ry moderate prices and their wide range make selection a ...asure and a matter of true economy.

Band Trimmings
...e very newest effects— jet, ...rl and handsomely embroidered ...terns in pleasing colors and de... Prices range
35c TO $7.50 YARD.

Garnitures
...r evening and party dresses in ...rl, crystal, gilt and jet ... $2.50, $3.75, $5 and $7.50 Ea.

Ornaments
...e wide variety of silk, metal and ...stal drops, ranging in price ...25c, 75c, 98c and $1.50 EACH.

Wood Beaded Bands
...e very latest novelty, the wood ...ded bands in Paisley colorings ...l designs, ... $4.50 and $7.50 PER YARD

$3.00 Allover Laces $2.00
Allover laces in the popular metal effects now on sale at $2.00 yard special.

$2.50 Persian Gold Cloth $1.50

35c New Persian Silk Jabots 25c

35c Jabots 25c
Dainty new net and fine Swiss Jabots with pretty lace trimmings 25c each.

$1.50 Allover Embroideries 65c
Beautiful allover embroidery in fine Swiss and cambric; a variety of eyelet and shadow designs so popular for yokes, waists, etc. On sale Monday 65c yard.

Hair Goods



$6.00 Switches. 26-in. long, some 3 separate stem..... $3.90

Silk Hair Nets; double width; 36 inches long..... 6 for 25c

75c Franklyn Sanitary Hair Rolls..... 59c

Red Cross perfection human hair rolls; large size..... $1.00

50c French Wool Hair Rolls..... 35c

25c Auto golf human hair nets...3 for 50c

75c Large size nicely made turban....50c

$12.00 First quality coronet braids...$9.50

$1.50 Silk Gloves 49c

...ong silk gloves, in black only; sizes 5½ and 6. Monday, 49c pair.

...rochon Lines ... Kid Gloves 75c
...alues to $2.00; many desirable ...yles and colors. Nearly all sizes. ...ld to close, at 75c for Monday.

$1.25 Gloves $1.00
Bocmo washable chamois gloves, in white and natural. 1 clasp at wrist; guaranteed to clean in soap and water.

Men's Furnishings Specially Priced

...en's $2.50, $2 and $1.50 Pon... Shirts $1.25
...ur lines of men's fine silk and ...ish American Pongee and Sol... Shirts. All to go Monday at ...5. Most of them have soft col... a few with band. Special, ...



...EN'S $1.25 ...DERWEAR 79c
...ions of men's fine shirts and draw... in, medium and light weight; best ...earing grade made, special 79c.

...EN'S $1.25 ...OAT SHIRTS 85c
...ons well made from fine madras ...d percale with attached or de... cuffs, light and dark patterns, ...ue special 85c.

...EN'S 10c CAMBRIC ...NDKERCHIEFS 7½c
...ull size; best quality cambric, neat... hemstitched; here Monday at half ...ice, 7½c.

...EN'S IMPORTED ...UBLE SOLE SOX..... 19c
...ne imported sox, Hermsdorf dye. ...ll sizes, special 19c pair.

MEN'S $1.50 COOPER'S UNION SUITS $1.15
Cooper's and Monarch union suits, both good $1.50 grade; light and medium weight. Special $1.15.

6 PAIR MEN'S GUARANTEED SOX ... $1.25
We assort different colors to a box; a new pair free for every pair that has a hole inside of 6 months. All colors; special $1.25 box.

MEN'S $1.25 OUTING FLANNEL NIGHT SHIRTS. 85c
Extra long and full cut; made from best quality outing flannel with military or roll collar; special 85c.

New Fall Styles as Varied and Beautiful as will be Found in Many Days' Shopping



$15.50 for the Smart Suit

Shown above. Excellently tailored in plain 34-inch coat style, lined throughout with guaranteed satin; skirt latest flare effect. Material is splendid quality Scotch tweed in brown, green, gray and navy. A $25 value for $15.50.

The question, "What kind of a new suit shall I buy for street and general wear?" or "what style of frock for afternoon and evening" is answered here in a number of authentic and satisfying ways. A profusion of women's, misses', and children's modish styles are awaiting you at prices that will appeal as strongly as does their attractiveness of materials and makeup.



$25

Smart Man Tailored Suits $30.00

Every desirable fashion for Fall in plain tailored mannish suits, 30 to 34-inch coat lengths. The popular hobble skirt in a variety of stylish and welcome modifications. Materials are cheviots, rough English tweeds, broadcloths, etc. Suits such as one would expect to pay five to ten dollars more than is asked.

Chic Street and Afternoon Dresses at $18.50 $25 and $35

Advance fall styles for afternoon affairs and general street wear. Reproductions of imported models. All the newest effects in Eolienne, messaline, serge, voile and Panama. Shades are fox glove, tea leaf, cunard blue, corn, navy and black; trimmed in self and harmonizing shades. A big variety at $25.00.

Sale of Fine Corsets



Values to $5 and $6 . . . $2.50

A number of medium length and high last models in the celebrated French corset, "La Premiere," also our very popular G. D. Justrite Corset. Some sizes are missing, hence the very drastic cut to close out what remains.

Special Prices On Fine Muslin Combinations

$1 Drawers & Cover 75c
Lace or embroidery trimming.

$1.50 Combinations $1.00
Drawers and cover of fine cross-bar dimity with fine embroidery edging.

$2.00 Combination $1.50
Drawer and corset cover of cross-bar dimity, with lace or embroidery trimming, at a 25 per cent reduction.

$2.25 Combination $1.75
Cover of fine allover embroidery, drawer of sheer lawn. A splendid garment at 50c reduction.

Sale Linen Sheets, Bed Spreads and Towels

50c Damask 39c
Mercerized Bleached Table Damask, 60 inches wide. Very durable. Yard, 39c.

69c Damask 49c
Mercerized Bleached Table Damask, 66 inches wide. Large assortment of new designs. Yard, 49c.

95c Damask 75c
All Linen Bleached Table Damask, 70 inches wide. Rose, clover leaf and acorn designs. Yard, 75c.

22x32 all pure Linen Napkins to match the above designs. Dozen, $2.25.

65c Sheets 50c
72x90 Bleached Sheets. Heavy Linen finish. Our 65c value. Monday, each, 50c.

80c Sheets 69c
81x90 Bleached Sheets, linen finish. 3-inch hem. Monday, each, 69c.

72x90 Sheets 45c
50c value, good heavy unbleached Sheets. Clean, even thread, good for hotels and rooming-houses. Monday, each, 45c.

$1.75 Bed Spreads $1.50
Honey-comb Bed Spread, hemmed ends, full size. Monday, $1.50 each.

$2.50 Bed Spreads $2.25
Honey-comb Fringe Bed Spread, full size, fringe all around. Monday, $2.25.

12½c Towels 10c
18x36 Huck Towels, red borders, hemmed ends. Monday, 10c each or $1 dozen.

22c Towels 16 2-3c
Brown Bath Towels, fringe ends; size 24x52. Monday, 16 2-3c each.

12½ Towels 8 1-3c
Brown Bath Towels, fringe ends; size 19x44. Monday, each, 8 1-3c.

$50.00 Wilton Rugs $19.65

Size 9x12

Rugs slightly damaged by use in our Cloak and Suit rooms. Worth $50 new. There are years of splendid wear in them. On sale Monday $19.65

9x12 Seamless Brussels Rugs $17.65

Regular $20.00

Sanford's best 10-wire Brussels Rugs (guaranteed.) Size 9x12 feet. These rugs are SEAMLESS. They come in all the popular shades and color combinations in handsome Oriental and conventional designs. Regular $20.00 Rugs, today $17.65

$6.50 Lace Curtains, pr. $4.65 $4.00 Lace Curtains, pr. $2.59 $3.00 Lace Curtains, pr. $1.95

35 U.N. Stamps

With Every 60c Purchase of Tea or Coffee Monday

J. R. LANE DRY GOODS CO.

Hosiery

The Kinds that Invariably Wear Satisfactorily

Onyx Silk Hose $1.50
"Onyx" the standard by which silk hose is judged. There is none better. Made with lisle heel, toe and sole in all popular shades.

Outsize Silk Hose
In black with wide silk lisle top and foot, reinforced where wear comes. Per pair $2.00 and $2.50.

Burson's Seamless Hose
6 pairs guaranteed for 6 months and the price for 6 pair only $2.00.

Children's 25c Socks 19c
An assortment of fancy colors.

$1 $1 $1



$5.00 Mesh Purses $3.75
German silver, kid lined; very popular just now. Monday $3.75.

50c Belt Pins 29c
Handsome gem-set belt pins in oxidized, Venetian and rose gold finish. Choice Monday 29c.

10c Gold and Pearl Vanity Pins 5c
25c Linen Box Paper and envelopes, Monday 18c

Newbro's Herpicide Stands The Test of Time

The ORIGINAL remedy that will kill the dandruff germ

Any article depending solely upon its advertising to achieve success must never lasting.

The history of Newbro's Herpicide is one of continued successes. There is nothing of romance about it. Its story being simply one of natural and irresistible growth.

Herpicide has been advertised to be sure, but its success is due largely to real merit than to the Company's publicity campaign.

More Herpicide is sold every year by satisfied friends, by happy ones singing its praises to others, than the Newspaper advertising.

PRAISED BY THE MINISTER

"I find Newbro's Herpicide, in every way, coming up to the highest standard of excellence. We have used it in our family for many years and have recommended it to many friends in need of such a remedy, and to no case have we ever heard anything but the highest praise from those who have used it."

(Signed) A. F. HAGYAR, Pastor M. E. Church, Loveland, Ohio.

HAS A NICE HEAD OF HAIR DUE TO HERPICIDE

Such is the tribute of Mrs. J. McDonald, 421 Main St., Flat 8, Jacksonville, Fla. She says:

"I was troubled very much from dandruff and my hair was getting thinner every day, but thanks to your wonderful remedy, my hair has stopped falling out and I am not troubled any more with dandruff. I have a nice head of hair now from using Herpicide."

WHEN A DOCTOR ENDORSES A PROPRIETARY ARTICLE, IT MUST BE RIGHT.

"I find that Newbro's Herpicide will do all it is recommended to do. I have prescribed it a great deal of late, and find its effect to stops falling hair, is the best I know of; in fact, in a hair dressing there is nothing better."

(Signed) DR. W. W. GIBSON, Tobasco, Ga.

There are no disappointments to users of Newbro's Herpicide. The results are always positive. Satisfying, remarkable. It is the one preparation the claims for which are substantiated by its use.

Send ten cents for liberal sample of Herpicide and interesting booklet, "The Hair and Its Care," to The Herpicide Co., Dept. 31B, Detroit, Mich.

Applications obtained at the best barber shops.

One dollar bottles are guaranteed.

For sale at all Drug Stores.

Finest Display of OSTRICH PLUMES and Feathers in Los Angeles. Prices that are not duplicated. Marvel Millinery 241-243 South Broadway

Society

...her home, No. 312 East E Street, ...oms were garlanded with ferns ...ches ivy. Guests were Misses ...d, Mitchell, Dorothy Dolley, ...Johnson and Grace Glover. ... Hope Glover, Valernest Noo... Vincent Lawford and William ...n.

...lodges of the Women of Wood... and the Woodmen of the World ...a social and musical Friday ...n for their members in the ... Hall. After the programme ...day ended with dancing.

...Theriffe Temple has returned ...home on North Euclid avenue ...a visit to Seattle.

...and Mrs. Edward C. Harwood ...ne to Mexico City for a pleasure ...of several weeks.

...and Mrs. F. D. Parker left Tues... for a two months trip to Kansas ...ri.

—o—

...ES MABEL AND ETHEL ...man pleasantly entertained a ...ber of their friends at their ...home Thursday evening. Guests ...e were Misses Ruth Ellis, Han... Reid, Grace Chestnut, Susie Mix... ...rs. S. S. Cutler, C. D. Hauver... Charles Gasaway, C. W. Black ...Harvey Johnson.

...Church has arrived from Denver ...ld a year with her sister Mrs. ... Decker.

...A. W. Swanson and Miss Har... Swanson have arrived from El ...for a brief visit. Miss Swanson ...leave soon for Indiana to attend ...

...C. Cutler of the First National ...is spending a vacation at Lake ...and points in Nevada.

...and Mrs. West have arrived from ...Greenville, O., to reside.

...Norvell Garner leaves this week ...an extended visit in the East.

...A. L. Xaull has arrived from ...Angeles to remain a month or two.

...Beach.

...AND MRS. J. G. P. FORD ...ertained a party of Los An... friends Sunday in the ...gardens of the Hotel ... in honor of Mrs. Mary ... of Los Angeles, who ...the sixty-second an... of her birth. An elaborate ...dinner was served at noon by ...Mrs. Ford. The guests were ...Mr. and Mrs. Barker, the honored guest, ...Gen. H. Fuller, Mr. and Mrs. ...Mr. and Mrs. Albert Pfuri... ...and Mrs. Roy Sutton, Mrs. L. J. Swift, Mrs. Anna Todd, Dr. Anna Hopkins, Mrs. J. F. Blanchard, Mrs. Fannie Hall, Mrs. Ida Ehrman, Mrs. Frances L. McNeal, Misses Isabella, Hinton, Bertha Sheppard, Mary Blanchard, Florence Hall, Lucy Pfunder; Carl Hall, B. Cook, Walter Pfunder, Hugo Pfunder, Herbert Wright, Charlie Wright and W. M. Barker.

Mrs. W. A. Galentine entertained Tuesday evening in honor of Paul Hardy, who will leave Monday to enter Yale. The guests were the members of the senior and junior classes of the Congregational Sunday-school and numbered about thirty. Progressive games were enjoyed and prizes were awarded to Miss Maude Percival and Gordon Grassel.

Mrs. G. P. Stump gave a juvenile party Monday afternoon at her home at 309 Gertruda avenue for little Miss Helen Dorman of Mesa, Ariz. She was assisted by Mrs. Charles Williams, Miss Ethel Steel, Miss Mabel Judson, Mrs. Ed Badgley, Mrs. Charles Hart and Mrs. George Dorman. There were about thirty children present and games on the lawn with refreshments served in the dining room formed a delightful afternoon for the tots.

The Wednesday Club gave a plunge party with a picnic dinner later in the grove across from the bathhouse for the members and their husbands.

Rev. and Mrs. W. P. Hardy gave a pleasant reception on Thursday evening for the teachers of the city schools.

—o—

Downey.

MRS. WILLIAMSON and Mrs. R. L. Scott and families have returned from Rincon after an outing of several weeks.

Mrs. Frank Burke spent the week end visiting friends at Ocean Park.

The High School gave an open reception to the patrons and pupils of the district Saturday evening.

Mrs. Bruster and son of Missouri are here to spend the winter with Charles Bruster.

Dr. Charles Benbrook and wife of Los Angeles spent Sunday with his mother.

—o—

Sierra Madre.

MR. AND MRS. E. W. CAREY and family have returned from a two weeks' stay at Seven Oaks.

Mrs. G. H. Masters and Miss Dorothy Masters have returned from a month's stay at Avalon.

Mrs. L. A. Perce of Long Beach was the guest of Mrs. W. L. Parks this week.

Miss Alta Rice is the guest of Miss Florence Bixby of Santa Monica this week.

Mr. and Mrs. F. P. Conrad are spending a few days at Santa Barbara.

Mrs. Harry Howxhurst entertained a few ladies informally at tea Tuesday afternoon in honor of her aunt, Mrs. N. Taphouse of Oxford, Eng. Those present were Mmes. Taphouse, Humphries, Vannier, Churchill, Taskar, Webster and Miss Humphries, Dorothy Humphries and Miss Vannier.

Mrs. N. W. Tarr has as her guests this week her sister, Mrs. Howard Willoughby, and her niece, Miss Nirma Hopkins, both of Watsonville, Tenn.

Mr. and Mrs. W. S. Andrews have returned from a week's stay at Redondo Beach.

Mr. and Mrs. W. J. Lawless have returned from a week's stay at Catalina.

Dr. William Conklin, a physician of New York City, is a guest of his brother, Henry Conklin of this city.

Mrs. Frank Wright and family have returned from a month's stay at Venice.

—o—

Westminster.

MRS. LUCY SEAWELL of Clearwater was a guest for several days of Mrs. G. A. Murdock this week.

Mrs. Phillips and daughter, Helen, will go to Santa Ana the first of the week to reside.

Mr. and Mrs. E. D. Vell of Hollywood were Sunday guests at the home of Fred Wright.

Miss Mattie Abbott, postmistress at McKittrick, is at home for a visit of several months.

Hausler Larter and mother, Mrs. M. J. Larter, were guests Friday at the home of Alfred Beckett of Alhambra.

On Tuesday evening, September 13th Mr. and Mrs. Jay Turner entertained at a five-course dinner at their home. Red American Beauty roses were used for the decorations. The guests were Mr. and Mrs. F. D. Turner, Mr. and Mrs. W. D. Jenkin, Mr. and Mrs A. Burlingame, Mrs. E. Turner and Miss Evelyn Junkin.

—o—

Elsinore.

A FEW of the old-time friends of Mr. and Mrs. H. K. Perry tendered them a surprise Monday noon, September 12, the occasion being their fiftieth wedding anniversary. Golden red, from Iowa, the State of Mr. Perry's nativity, was used in the decorations of white and gold. A bountiful dinner was brought by the guests and a pleasant day enjoyed. Mr. and Mrs. Perry have resided in Elsinore for the past twenty-two years.

Miss Mabel Yates entertained pleasantly Saturday evening for her friend, Miss Florence Richardson, who returned this week to her home in Pomona.

James Balfour has returned from Loma Linda and Los Angeles where he has spent the summer.

Mrs. Nettie Schelber of St Louis arrived today from San Diego to visit here mother, Mrs. Byron Robinson.

Mrs. S. H. Cox and children left Monday for Greys Harbor, Washington, where they formerly resided. Mr. Cox will join them later this winter.

Miss Mabel Yates left Monday for San Diego, where she will spend the winter with her aunt, Mrs. Amy Burleigh.

Mr. and Mrs. S. J. Powell have returned from San Diego where they have spent the summer.

Mrs. Henry Lillie, who has spent the summer in Long Beach and Los Angeles for the benefit of her health, returned home Wednesday.

Mrs. J. M. Snow and children have returned from Riverside, where they spent the summer.

—o—

Perris.

A WEDDING took place Sunday evening at the home of Mr. and Mrs. B. M. Bernasconi, when their daughter, Miss Felicita M., became the bride of Valentine E. Reynolds, Rev. William Hughes officiating, using the impressive Catholic service. Both young people are residents of this place and both are graduates of the Perris High School. The ceremony was witnessed by the immediate relatives and friends. Mr. and Mrs. Reynolds left Sunday evening for Riverside, and took the train Monday for Ontario, where they will make their future home.

Among the social affairs the past week was a birthday party given Friday evening at the home of Mr. and Mrs. D. G. Crandall in honor of the Perris High School. The ceremony birthdays of their daughters, Misses Elva and Essie and Miss Florence Adams. About thirty-five of their young friends were present and an enjoyable evening was spent.

The W.C.T.U. will open their rest room on Main street Friday evening, September 23. An interesting programme has been prepared and special music will be given.

Mr. and Mrs. H. S. Sheldon arrived last Saturday from Pueblo, Ariz., and will spend the winter with their son, Dr. D. W. Sheldon, and their daughter, Mrs. J. B. Long.

—o—

Tropico.

MRS. DELIA HAPGOOD accompanied by Mrs. Susie Miller, Miss Stella Miller and Miss Amie Miller of Tropico avenue, have returned from a two weeks' visit to friends at San Diego and La Jolla.

Mr. and Mrs. Wesley H. Bullis left the first of the week for Eden Springs, near Beaumont, where they will spend a fortnight.

Mrs. H. C. Goodsell left Saturday evening for Auburn, Neb., where she will spend the winter with her father. Rev. Goodsell will leave the latter part of the month for Auburn where he will remain three months.

Miss Freda Borthick returned the latter part of the week from a visit to her sister, Mrs. Ira Tucker at Pomona and to her sister, Mrs. George E Byram at Ontario.

Mrs. Eva M. Blain and son, Master Merrill Blain, who have been spending the past two months with relatives in Detroit, Mich., returned the latter part of the week.

Mr. and Mrs. David H. Imler and Miss Cora Hickman of "Palm Villa" with Mr. and Mrs. Will Dodson and Mrs. Helen Gibson Teed of Los Angeles were among the guests who attended a dinner party at the residence of Judge and Mrs. M. F. Quinn at El Monte Tuesday evening.

Mrs. J. W. Anderson spent the latter part of the week with her parents, Mr. and Mrs. T. W. Brown of San Fernando road.

Miss Blanche Davenport, who, with her grandparents, Mr. and Mrs. George Lunn, are visiting throughout Michigan will remain in the East several months.

Mr. and Mrs. J. J. Eddleman of Central avenue, visited friends at El Monte the first of the week.

A number of Tropico's society folk attended the marriage ceremony of Miss Fannie Alma Marple and Charles Morse Retts, which occurred at the First Methodist Episcopal Church in Los Angeles, Thursday evening.

—o—

Riverside.

AT THE parsonage of All Souls Universalist Church, Miss Hazel Irene Anderson and Theodore Heimann, both of Los Angeles, were united in marriage Thursday. Rev. F. L. Carrier officiated.

Miss Samerida Busch and Sims Reeves Davies, both of this city, were the principals in a pretty wedding Thursday afternoon at the home of the bride's parents, Mr. and Mrs. P. H. Busch, at No. 181 East Eighth street. Rev. Dr. George F. Holt, pastor of the First Baptist Church, officiated. The bride's wedding gown was of white silk, made in hobble style and trimmed with embroidered silk net. She carried a shower bouquet of lilies of the valley and ferns. Her only attendant was her sister, Miss Amanda Busch, as maid of honor. She wore a sheer white gown, trimmed with lace, and carried a shower of white carnations. Frank Reath assisted as best man. The bride was given away by her father. Mr. and Mrs. Davies left this afternoon for their wedding trip to Los Angeles, Catalina and San Francisco. They will be at home after October 15 at No. 181 East Eighth street.

Marriage licenses were issued Thurs-

The Diamond Store of Los Angeles.

Diamonds

Of Surpassing Beauty



Such an array as we offer you to choose from is not surpassed in all the West.

Every stone is a gem of purest ray—only perfect white or blue white in color.

In range of style and settings you are sure to find such generous showing as must please you.

Select any stone shown and you have the assurance of our authoritative knowledge covering a period of many years as your guarantee of quality.

This splendid reputation, so patiently built up, is your safety when you satisfy your diamond wants at this, "The Diamond Store of Los Angeles."

Donavan & Seamans Co.

Spring Street at Third

Douglas Building

Society

day to Theron T. Clark, aged 27, and Rhoda Hanglin, aged 25, both residents of San Francisco, and to Theodore Heimann, aged 22, and Hazel Irene Anderson, aged 22, both residents of Los Angeles.

—o—

Pomona.

MRS. F. A. CHARLES entertained at cards at her home in Alvarado Court on Wednesday afternoon. Five hundred was the game and refreshments were served. The guests included Misses Abbott, Martin, Shoemacher, Weber, Mmes. George Belcher, C. B. Afferbaugh, McCormick, E. Hinman, J. M. Powers, Charles Carette, M. H. Potter, W. S. Hufford, F. E. Graham, S. W. Clapp, Arthur Crabb, James Wilkinson, Frank Ford, George Hill, Edward F. Parker, T. Sacre, McPherson, William Ware, T. Crawford, A. T. Richardson, Fred C. Trickey and John Peck.

A number of friends surprised Mr. and Mrs. C. W. Guerin at their home on East Pasadena street on Tuesday evening, the occasion being the birthday anniversary of Mrs. Guerin. She was presented a handsome cut glass fruit dish. The evening was passed with music and games and refreshments were served. Those present were Mr. and Mrs. R. W. Midgley, F. W. Niedermeier, F. W. Taylor, F. E. Spitz, J. W. Fulton, W. M. Saltonstal, J. W. Joos, Misses Kennedy, Gwyn, Nannie Smart and K. K. Fritz.

Mr. and Mrs. John P. Storrs entertained the officers and teachers of Pilgrim Congregational Sunday School at their home on West Center street on Tuesday evening.

Clyde Balfour, son of Mr. and Mrs. F. W. Balfour, has entered St. Vincent's College, Los Angeles.

J. A. Kennedy and family are enjoying an outing at Camp Baldy.

F. W. Olmstead and family are home from their outing at Lytle Creek.

Miss Florence Linnell has returned from her summer vacation passed in the East.

Mrs. W. H. Truitt and son are at Long Beach for a vacation.

Mr. and Mrs. Walter Shafer and daughter are home from their outing at Redondo.

Mr. and Mrs. C. L. Loud and daughter Agnes are home from a trip to San Francisco.

Mr. and Mrs. H. C. Lewison are back from a visit to their former home in Denmark, which they had not visited in fifteen years.

Merritt Ludden, son of Mr. and Mrs. C. A. Luden, is here from Ridgewood, N. J., visiting his parents. He and Mrs. Ludden will probably make their home henceforth on this Coast.

Mr. and Mrs. L. H. Ceville and baby have left for Phoenix, Ariz., after a visit with relatives here.

H. P. Reynolds and family are home from their summer vacation at Long Beach.

Carroll J. Wilkinson, son of Mr. and Mrs. J. W. Wilkinson, has left for Burlington, Wis., where he will marry Miss Rosemary Curtis, daughter of Mrs. C. Curtis of Burlington. After an extended wedding trip Mr. Wilkinson will bring his bride to Pomona, where they will make their home.

Miss May Curry, who has been passing a year in study at German universities, has returned home.

Miss Mamie Pierce arrived Wednesday morning from an extended European trip.

Miss Mabel Gruwell has gone to Imperial, where she will teach in the public school.

Mrs. Luella Clark and Ethel Clark are home from an outing at Glenn Ranch, Lytle Creek.

Dr. Olinda K. Stevens is home from a six weeks' sojourn in San Francisco and at Santa Paula.

—o—

Corona.

THE Misses Mable and Ethel Scoville gave a linen shower yesterday in honor of Miss Mae Cechin, who is soon to become the bride of William Livingston.

Invitations are out announcing the approaching marriage of Miss Pearl Cross to Otis Ballard to take place the 23rd inst.

Miss Myrtle McGinley, who has been visiting at the home of Mr. and Mrs. W. B. Young, on Ontario street, left yesterday for her home at Rockwood, Tenn.

Mr. and Mrs. Robert Harrell of Los Angeles and Mrs. Wellman of Chicago arrived yesterday, and are visiting friends here.

Mr. and Mrs. Willard Lincoln returned Wednesday, after spending a week at Long Beach.

After spending the summer at Laguna Beach, Mr. and Mrs. A. C. Wood returned home Wednesday.

W. H. Davis, who spent the last two months visiting in Illinois and Michigan, returned Wednesday.

—o—

Pialto.

MRS. R. W. MONTGOMERY, Rev. and Mrs. G. F. Mathes and Rev. and Mrs. S. A. Smith were the guests of Mr. and Mrs. B. E. Sibley at a delightful dinner at their home Monday evening. Asters were used in decorating.

The Christian Endeavors of the Christian Church were given a banquet at the church parlors Friday evening by the Reds, the defeated side in the recent membership contest. Golden glow was used for decorating tables, which were arranged in the shape of an E. The captains were Arnold Magill (Reds) and Miss Frances Fillman (Blues.) A short programme and games completed the delightful evening.

W. N. Glasscock was the host at a watermelon feast at his home on Willow avenue last Thursday evening. The guests were the young men who, with their host, attended the Y.M.C.A. encampment recently held at Catalina, and were Messrs. Ray Canady, Marion Hoover, Albert Moulden, Charles Wise and Claude Oleweiler.

Mr. and Mrs. Joseph Mort entertained with a dinner party Thursday evening as a farewell to Miss Alberta Grimes. Covers were laid for Mr. and Mrs. John Grimes, Mmes. Barnard, Ina Mort, Miss Belle Barnard, C. S. Elwell, Walter Moore, Mr. and Mrs. Joseph Mort, Miss Grimes. Miss Grimes left Friday for eastern points and will spend the winter at her former home in Mountain Grove, Mo.

Rev. and Mrs. Stacy Smith and Miss Helen Hoover were dinner guests of Mr. and Mrs. W. F. Sedgwick Sunday.

The members of the Congregational Sunday-school enjoyed a picnic at Urbita Springs Thursday.

Misses Ida, Jessie and Isabel Wilkinson of San Bernardino were entertained at dinner Friday evening by Mrs. J. M. Knoblaugh and daughter, Miss Mary Knoblaugh.

Mr. and Mrs. Jacobs of Redlands were the week-end guests of Mr. and Mrs. R. J. Grey and Mr. and Mrs. Dunn.

Mr. and Mrs. Arthur Wright and children are at Venice for a month.

Messrs. F. P. Dunlap and S. L. Boden, accompanied by James and Fred Heap of San Bernardino, are enjoying a mountain driving trip for a fortnight.

Mr. and Mrs. C. V. Phelps and daughter, Margaret, and Mrs. H. P. Welborn have returned from several weeks at Eden Springs.

Mrs. W. N. Glasscock and children have returned from three weeks spent at Long Beach.

Mr. and Mrs. Parker were Sunday guests of Mr. and Mrs. J. F. Martin in Highland.

Mr. and Mrs. J. M. Johnson and daughter, Miss Clara Johnson of Bay City, Mich., and Alexander Johnson of Edinburgh, Scotland, are guests of Mr. and Mrs. Thomas McKervin.

Mrs. E. Sommeri, who has been the guest of her mother, Mrs. Getz, at Coralyn ranch, for six weeks, has returned to her home in Los Angeles.

Mr. and Mrs. Gregory have returned from Wichita, Kan., and will make their home in Rialto.

Miss Serena Twomey has returned from Los Angeles and vicinity, where she has spent the summer.

Mr. and Mrs. R. L. McCrea were the guests of Mr. and Mrs. W. K. Shaw of Upland Heights several days this week.

Mrs. W. H. Turner and daughter, Hazel of Los Angeles, were the guests of Mr. and Mrs. L. S. Lesh and family this week.

—o—

Colegrove.

MISS MYRTLE EDNA RAIL, daughter of Mr. and Mrs. S. Rail of Colegrove, and Earl Dains, son of Rev. C. H. Dains of Ventura, were married Wednesday evening in the Colegrove Congregational Church before a large company of friends and relatives. Rev. Dains, father of the groom, performed the ceremony, assisted by Rev. E. E. Haring.

The bride wore white messaline and veil of tulle. Her shower bouquet was of bride's roses. Her maid of honor was her sister, Miss Grace Rail, whose gown was of crême lansdowne and she carried pink carnations. Miss Clara Clipfell and Alice Hill were bridesmaids in becoming gowns of blue silk. Little Miss Martha Lewis was ring bearer. The best man for the bridegroom was George Clipfell, and the ushers Messrs. Jesse Riley and Harold Banks.

Miss Gladys Hill sang "O, Promise Me," previous to the ceremony and as the bridal party walked to the altar the Bridal Chorus from Lohengrin. Miss Jennie Hinsdale presided at the organ. A reception in Parish Hall, was attended by over one hundred guests. Mr. and Mrs. Dains have gone to Ventura to reside.

—o—

Santa Paula.

THE WEDNESDAY CLUB was entertained at the home of Mrs. J. C. Rice this week.

Mr. and Mrs. A. Waldie were recent visitors in Los Angeles.

Mr. and Mrs. Nelll Bowker returned to their home in Corcoran Wednesday, after a vacation spent with relatives here.

Miss Edna Ormsby of Saticoy visited here this week.

The Current Events Club met Tuesday with Mrs. Byron B. De Nure to plan the club's work for the coming year.

The members of the various missionary societies of the Methodist Church were entertained recently by the Ladies' Missionary Society of the Presbyterian Church at the home of Mrs. H. C. Buell. An interesting programme was presented and refreshments were served. About fifty ladies were present to enjoy the occasion.

—o—

Compton.

THE country fair held by the ladies of the Pathfinder Club, on Thursday and Friday, was a decided success. The baby show on Thursday was the chief attraction, little Dorcas Oates was the winner of the blue ribbon. The fish pond was a great attraction for the small boy. This booth was presided over by Mrs. Wright Edwards. The fancy work, in charge of Mrs. Lewis, was very interesting. Ye olde time booth, in charge of Mrs. J. B. Norton, displayed many articles over 100 years old.

The Spanish booth served tamales and coffee, besides displaying many aticles from Mexico and the Phillipines. This was in charge of Miss Bird.

The candy booth did a rushing business, with Mines. Holman and Frink behind the counter.

The ice-cream booth was very tempting, in charge of Mrs. Anderson, and the culinary in charge of Mrs. Collinridge were equally popular.

Mrs. F. M. Lee had a farm produce, and while not so large as it should have been, was much appreciated.

The side show in charge of Mmes. Abbott and Mason was a distinct success.

Mr. and Mrs. Babcock of Pomona are guests of Mrs. Funk.

John Decker and mother of Oregon are visiting John Decker of this place.

Miss Hyatt of Sacramento, Miss Burdorf of Fullerton, Miss Heath of Covina, Miss Harris and Mr. Gray of Pasadena are new teachers in the High School, and are settled here for the year's work.

Mrs. Olmstead of Leadville is making a few weeks' visit with her parents, Mr. and Mrs. A. C. Bird.

Mrs. Lamb of Etiwanda has been visiting friends in Compton this week.

—o—

Whittier.

MISS ANITA DOHERETY and A. Walter Karr, both of Eaton, Colo., were quietly married on Wednesday at the home of Mr. and Mrs. W. L. Dresser at No. 556 East Via Del Palma, at 8 o'clock. Rev. W. J. Marsh of the First Congregational Church officiated. The bride has been a teacher in the public schools of Eaton for the last four years, and the groom is a prosperous farmer. The ceremony was witnessed only by a few intimate friends. After the ceremony light refreshments were served. Later in the evening the bride and groom were driven to Los Angeles in an auto, from which place they started on a

Hay's Hair Health

Never Fails to Restore Gray Hair to its Natural Color and Beauty. Is not a dye.

Send 2c for book "The Care of the Hair and Skin." Philo Hay Spec. Co., Newark, N. J., U.S.A.

REFUSE ALL SUBSTITUTES

$1 and 50c. bottles, at druggists

For Sale and Recommended by The Owl Drug Company's Stores.

BEAUTIFUL HANDS AND ARMS

A Famous Beauty Gives Her Secret to the World.

A Free Prescription You Can Prepare at Your Own Home.

Many women take perfect care of their face and clothes, yet neglect their hands. Rough, red hands are almost as unattractive as ill-kept teeth.

It is a simple, easy matter to keep your hands smooth and beautiful. The following prescription, which you can compound at your own home, is famous for the marvelous, instantaneous result it gives:

Get from your druggist one ounce of Kuiux Compound. Put it in a two-ounce bottle, and quarter of an ounce of witch hazel, fill with water and shake well.

You will be surprised at the result when applied to your hands, arms or neck. Blemishes of every kind disappear as if by magic. Freckles, tan, rough skin, coarse pores yield instantly to this application. This is the private prescription of a famous Parisian Beauty.

CAWSTON HAS 1000 Ostriches BUT HE HAS ONLY ONE STORE— ON BROADWAY NEAR 3rd STREET



Cawston Ostrich Feathers

AWARDED 7 FIRST PRIZES

Buy From the Producer

Why Pay the Middleman's Profit for Inferior Goods.

Your Old Feathers

can be left at our Store in Los Angeles—we will send them to the Cawston Factory at So. Pasadena, which, by the way, is the largest of the kind in the world; they can be MADE OVER INTO WILLOW PLUMES at comparatively small cost.

Cawston Ostrich Farm

CAWSTON'S Only Store **313 So. Broadway** The Ville de Paris Is Next Door

A MAKER'S DELAY

Results in a Sale of

$25 Suits for

$15



Last Tuesday we received by express a shipment of 275 Ladies' and Misses' Tailored Suits, which were ordered expressly for a $25.00 suit sale that was to have been held August 22nd. Owing to the strike in New York, the maker was unable to deliver them at the specified time, so when they arrived Tuesday we telegraphed our refusal to accept them. Friday they telegraphed us—

SELL THE SUITS AND CHARGE THE LOSS TO US

When you see the suits you will admit they are the most beautiful garments you have ever seen offered at this price. The materials are plain serges, broadcloths and the rough weave tweeds, which are so popular in all the desirable Autumn colorings. Ladies' and Misses' sizes.

$7.50 Messaline Waists

$5.00

A beautiful waist, made of extra heavy messaline, black and colors; always sold for $7.50. On sale Monday only.

Shelldom

Trade Mark Registered

CLOAK & SUIT SHOP.

521 So. Broadway Bet. 5th and 6th Streets

Furs

HIGH GRADE Exclusive Styles Remodeling and Repairing

Colburn's 746 S. BROADWAY

"FLORENTINE"

Toilet Service in Largest Lightest Airiest, Sunlight Rooms

SUNDRIED Shampoo 50c. Hair-Goods Quality.

227 Mercantile Pl., Cor. Bdy.

DIAMONDS

S. B. BAILEY

353 So. Broadway

Our Work Guaranteed. Home F2019

Nordin & Flaxman

Ladies' Tailors.

Reception Room 302 Remick Bldg.

517 S. Broadway, Los Angeles.

We Undersell Them All

RELIABLE CLOAK CO.

747 So. BROADWAY

New York Chicago

Ladies, Don't Miss T

Great Opportunity to

a New Fall Suit at a Big Sav

We make this sensational offer on made-to-measure suits of the best imported fabrics guaranteed linings, to induce you to try

Our New System of Measurem

This system is entirely original with us and is result of years of study. It does away with dious fittings, it makes satisfaction every time.

These Prices Monday & Tuesday

A $50 Suit for $35

A $60 Suit for $40

A $75 Suit for $45

These are not make-believe reductions. They genuine cuts in price that can be fully appreciated only when you see the goods in this sale. Monday or Tuesday sure, for the sale closes Tuesday night.

Vienna Tail

709 S. Hill

Formerly 444 S. Broad

$60 Suits

I. Herzberg

Ladies' Tailor

OPENING ANNOUNCEME

Special Reduced Prices

Coming direct from New York, where I was e for many years, I have opened one of the most co up-to-date Ladies' Tailoring Establishments in Los A

I brought my cutters with me, and will give my the best New York tailoring at the very lowest pric

A full line of the latest creations, intended for M patrons, is ready for your inspection.

AS A SPECIAL OPENING FEATURE, I WILL, FOR TWO WEEKS ONLY, MAKE UP MY REGULAR $60 SUITS FOR **$35**

This will be the greatest value ever given in L geles for the money.

I. HERZBERG Ladies' Tailor

444 South Broadway

Sixth Floor Parmelee-Dohrmann Building



Exact size of the testing bottle we shall send you.

Write us to-day for a Testing Bottle of

ED. PINAUD'S

(Eau de Quinine)

HAIR TO

This exquisite French preparation is appreciated by men and women who ticular about the *quality* of toilet they use.

For the daily dressing of the hair ED. AUD'S Eau de Quinine is most delightful keeps the hair in fine condition and delicate, refreshing fragrance.

To prevent dandruff and falling hair keep the scalp hygienically clean, ED. PINAUD'S Eau de Quinine into the two or three times a week. Note the improvement in your hair.

Write our American offices to-day testing bottle, so you can judge for the quality of this superior hair tonic. enclose 10 cents in silver or stamps.

PARFUMERIE ED. PINAUD

21 ED. PINAUD BLDG., NEW

Special Sample Offer: You would also enjoy trying ED. PINAUD Lilac Vegetal Toilet Water and ED. PINAUD Beauteviva (Liquid Face Powder) both of which are of superlative quality especially for particular people. We will send miniature bottles of the Eau de Quinine on receipt of 25 cents—3 samples for a quarter. It is necessary to mention Special Offer No. 32 when ordering these three samples.

Parisian Ladies' Tailors

M. WILLIAMS, PROP.

Fancy Gowns Made to Order

254 S. Broadway, Suite 102-103 Bindge Building. Los Angeles Cal.

Home Phone F4629.

A. Scharf

Ladies' Tailor

317 SOUTH BROADWAY, LOS ANGELES, CAL.

Rooms 401-2-3-4. Home Phone F3891.

H. Lyo

Exclusive Ladies' Tailor

SUITS FROM $

Fifth Floor. 444 SO.

Lud J. He

Ladies' Tailor

525 South

Phone—F6456.

Over Burna's

Society

e northern part of the State. f be at home on their ranch r, Colo., after October 1.

nd Mrs. Eddy Willis Reider ghters returned Tuesday from outing at Ocean Park.

nd Mrs. Arthur Hixon, who en spending the summer with hero, have returned to their Lindsay.

Goldie Baxter delightfully en- her Sunday-school class of onday with an auto ride and ear Anaheim, returning in the to Miss Baxter's home, where and refreshments ended the fair.

Lillian Crossen, who has been at the home of Mr. and Mrs. George of East Whittier, was farewell party by Mrs. Louis of No. 130 South Painter ave- the park, Tuesday afternoon. d cakes were served to about little playmates, and they ertained with games. Little rossen leaves soon to make her Kentucky.

Charles McCormick, who, with dren, has been visiting at the her parents, Mayor and Mrs. Frants, returned to her home s the first of the week.

Mildred Albertson entertained er of her friends at her home th Painter avenue Monday A social time was enjoyed veral musical selections were d. Light refreshments were The guests were Misses Jones, Grace Gooch, May Ed- Mr. and Mrs. A. C. Johnson, dwards, Willis Graves, Leonard and Misses Ruby Pinkham, Mathews and Frank Mathews ington Park.

Iva Linkletter has gone to dward Island, Canada, where spend the remainder of the with relatives and friends.

Knights of Pythias entertained adies in their club rooms on Greenleaf avenue last Thurs- ening. The evening's pro- consisted of music and danc- the main hall, and cards and in the club rooms. Cold re- ts were served and a very evening enjoyed.

nd Mrs. H. C. Baldwin, who en spending the summer in left Thursday for their home ix, Ariz.

nd Mrs. Alfred Thompson of reenleaf have gone to San co for a short visit.

nd Mrs. William Trueblood, ve been spending a few days r, and Mrs. Cyrus Trueblood 123 North Bright avenue, left day evening for their home in ld, Cal.

ey F. J. Hambley of San José n the guest of his sister, Mrs. Denninger of No. 433 North avenue, for the past week.

nd Mrs. Albert R. Rideout of Magnolia avenue, who have ending their vacation at Lake- n Francisco and other north- ts, returned home the first of k.

—o—

el Rey.

HOUGH the season here is past its height, there has an unusual influx of visit- past week or so. On Tues- Mrs. Frank Staples enter- large party of guests from , and on Thursday a still nic party, from the "Palms." harlotte Reppert, a noted mu- nd literary genius, from Los and Mrs. R. H. Carter of , were entertained at supper F. S. Harris and Messrs. arris and Frank Staples of el Rey, on Wednesday.

. C. Wright of Sierra Madre three pretty children, who nt a most enjoyable summer Hotel Del Rey, returned to me today. Mrs. Wright is a ashwoman and will take up her rk again with renewed ardor, ares, after her summer's rest.

Mary Lewis and Miss Puri Gil- ro charming young collegians Angeles, returned home last to prepare for school. Both expert oarswomen and grace- cers, and have been lavishly ed during their stay here. hey were guests of Mrs. F. S.

Francis Irvin, Miss Mary Bald- Mrs. Mary Baldwin of Pasa- turned home on Monday, after pleasant visit here, where they e guests of Mrs. L. J. Staples, day night a big ball was given Auditorium by the Fraternal Brotherhood of Santa Mon- Ocean Park, in compliment to Staples and Messrs. Fouche in, Past Grand Commanders order. A grand march, danc- refreshments made a most evening for all. A bevy of irls, accompanied by the la- bevy of "beaus," all in dap- ning attire, were the guests order and assisted in enter- the guests of honor.

—o—

W. H. PHOENIX was host- at a surprise party Thurs- evening in honor of her enth birthday.

E. A. Dufur entertained the Los Club Saturday afternoon ome on Second street.

Ladies' Aid of the Methodist al Church met at the home of on Story on Angelina street y afternoon.

nd Mrs. Henry of Tropico sta Wednesday of Rev. and J. Burton at their home on street.

nd Mrs. Perry and daughter of Los Angeles and Miss Nellie st of Lankershim were guests here Friday.

. A. Swall and daughter, of Los Angeles were Sunday the home of Mr. and Mrs. D. Fisher.

nd Mrs. S. Fairburn and Ruth spent the week end ads and relatives at Piru.

. A. Swall entertained at din- rsday. Covers were laid for ancho Swall of Los Angeles, dden and daughter, Laura, s Bessie Doughtery, all of hum.

—o—

Park.

AND MRS. T. G. SMITH have e to Kansas, where they will end a month as the guests of other days.

King of Des Moines, Iowa, is a season at the seaside.

nd Mrs. S. F. Westcott of Ap- Wis., were beach visitors for a e during the week.

H. A. Morton is visiting at Park, the guest of her daugh- r, F. L. Stearnes.

and Mrs. Theodore Clark have home, after a visit to San

Reed has arrived home from Mont., where he had been a few weeks.

Ellis of Salt Lake City passed watching the waves.

W. Levengood has returned one, Ariz., where she spent ys.

nd Mrs. C. Midgley of Pomona g a vacation at the seaside.

Mrs. W. B. Frackelton have their home in Los Angeles.

Don't Miss Th
portunity to G
Suit at a Big Savi
ensational offer on made-to-your
the best imported fabrics and
s, to induce you to try
stem of Measureme
ntirely original with us and is the
study. It does away with te-
makes satisfaction every time.
Monday & Tuesday O
Suit for $35
Suit for $40
Suit for $45
ke-believe reductions. They are
iee that can be fully appreciated
the goods in this sale. Come
ay sure, for the sale closes Tues-
Vienna Tailo
709 S. Hill St
Formerly 444 S. Broadway
erzberg
ies' Tailor
ANNOUNCEMEN
Reduced Prices
New York, where I was estab
pened one of the most complete
ring Establishments in Los An
s with me, and will give my p
ring at the very lowest prices.
est creations, intended for New
r inspection.
OPEN-
URE, I
TWO
MAKE
LAR $60
$35
test value ever given in Los
ZBERG Ladies' Tailor
uth Broadway
melee-Dohrmann Building
Write us to-day
for a Testing Bottle of
INAUD'S
(Eau de Quinine)
HAIR TON
quisite French preparation is g
ed by men and women who are
out the quality of toilet prepara
daily dressing of the hair ED.
au de Quinine is most delightfu
hair in fine condition and imp
efreshing fragrance.
vent dandruff and falling hair a
scalp hygienically clean, ma
UD'S Eau de Quinine into the
ree times a week. Note the
ent in your hair.
ur American offices to-day for
tle, so you can judge for you
y of this superior hair tonic. P
0 cents in silver or stamps.
IE ED. PINAUD
NEW YO
ou would also enjoy trying ED. PINA
ilac Vegetal Toilet Water and ED. PINA
ch of which are of superlative quality,
e will send miniature bottles of these
cents—3 samples for a quarter. It is
2 when ordering these three special
H. Lyon
Exclusive Ladies' Tail
SUITS FROM $35 UP
Fifth Floor. 444 SO. BRO
Lud J. Hes
Ladies' Tailor
525 South Broadway
Phone—F6456.
Over Burns's Shoe Store

Society

f northern part of the State.
be at home on their ranch
Cole, after October 1.
nd Mrs. Eddy Willis Reider
ughters returned Tuesday from
ry outing at Ocean Park.
nd Mrs. Arthur Hixon, who
been spending the summer with
s here, have returned to their
n Lindsay.
Goldie Baxter delightfully en-
ed her Sunday-school class of
Monday with an auto ride and
ner Anaheim, returning in the
g to Miss Baxter's home, where
and refreshments ended the
affair.
Lillian Crossen, who has been
at the home of Mr. and Mrs.
George of East Whittier, was
a farewell party by Mrs. Louis
of No. 120 South Painter ave-
at the park, Tuesday afternoon.
ed cakes were served to about
little playmates, and they
entertained with games. Little
Crossen leaves soon to make her
in Kentucky.
Charles McCormick, who, with
ildren, has been visiting at the
of her parents, Mayor and Mrs.
Frantz, returned to her home
this the first of the week.
Mildred Albertson entertained
ber of her friends at her home
orth Painter avenue Monday
ng. A social time was enjoyed
several musical selections were
ed. Light refreshments were
d. The guests were Misses
Jones, Grace Gooch, May Ed-
Mr. and Mrs. A. C. Johnson,
Edwards, Willis Graves, Leonard
and Misses Ruby Pinkham,
Mathews and Frank Mathews
ddington Park.
Jess Likkietter has gone to
Edward Island, Canada, where
will spend the remainder of the
er with relatives and friends.
Knights of Pythias entertained
Misses in their club rooms on
Greenleaf avenue last Thurs-
evening. The evening's pro-
me consisted of music and dance-
the main hall, and cards and
in the club rooms. Cold re-
ents were served and a very
st evening enjoyed.
and Mrs. H. C. Baldwin, who
been spending the summer in
left Thursday for their home
ssier, Ariz.
and Mrs. Alfred Thompson of
Gabriel have gone to San
ego for a short visit.
and Mrs. William Trueblood,
have been spending a few days
Mr. and Mrs. Cyrus Trueblood
125 North Bright avenue, left
day evening for their home in
ndale, Ore.
Judge J. Hambley of San José
the guest of his sister, Mrs.
. Denniger of No. 433 North
t avenue, for the past week.
and Mrs. Albert R. Rideout of
Marcella avenue, who have
ending their vacation at Lake-
San Francisco and other north-
points, returned home the first of
week.
Ad Rey.
ROUGH the season here is
past its height, there has
a unusual influx of visit-
the past week or so. On Tues-
Mrs. Frank Staples enter-
a large party of guests from
ena and on Thursday a still
ger party, from the "Palms."
Charlotte Reppert, a noted mu-
and literary genius, from Los
, and Mrs. J. H. Carter of
ena, were entertained at supper
Mr. F. A. Harris and Messrs.
Harris and Frank Staples of
d Rey, on Wednesday.
F. C. Wright of Sierra Madre
her three pretty children, who
spent a most enjoyable summer
at Hotel Del Rey, returned to
home today. Mrs. Wright is a
chelorman and will take up her
work again with renewed ardor,
holidays, after her summer's rest.
Mary Lewis and Miss Purl Gil-
two charming young collegians
Los Angeles, returned home last
day, to prepare for school. Both
are expert earswomen and grace-
rowers, and have been lavishly
tained during their stay here,
they were guests of Mrs. F. S.
Francis Irvin, Miss Mary Bald-
and Mrs. Mary Baldwin of Pasa-
returned home on Monday, after
pleasant visit here, where they
the guests of Mrs. L. J. Staples.
day night a big ball was given
Auditorium by the Fraternal
of Brotherhood of Santa Mon-
and Ocean Park, in compliment to
Staples and Messrs. Fouche
rvin, Past Grand Commanders
order. A grand march, dance
refreshments made a most
evening for all. A bevy of
ests, accompanied by the fa-
bevy of "beaus," all in dap-
ening attire, were the guests
order and assisted in enter-
the guests of honor.
W. H. PHOENIX was host-
at a surprise party Thurs-
evening in honor of her
ieenth birthday.
E. A. Dufur entertained the
Lia Club Saturday afternoon
home on Second street.
Ladies' Aid of the Methodist
al Church met at the home of
Tom Story on Angelina street
day afternoon.
and Mrs. Henry of Trópico
ests Wednesday of Rev. and
J. Burton at their home on
street.
and Mrs. Perry and daughter
Los Angeles and Miss Nellie
of Lankershim were guests
here Friday.
A. Swall and daughter,
of Los Angeles were Sunday
the home of Mr. and Mrs.
B. Fisher.
and Mrs. S. Fairburn and
Ruth spent the week end
ials and relatives at Piru.
A. Swall entertained at din-
rday. Covers were laid for
anche Swall of Los Angeles,
Eaton and daughter, Laura,
Bessie Doughtery, all of
rbank.
Park.
AND MRS. T. G. SMITH have
from Kansas, where they will
end a month as the guests of
other days.
King of Des Moines, Iowa, is
a season at the seaside.
and Mrs. S. F. Westcott of Ap-
were beach visitors for a
during the week.
E. A. Morton is visiting at
Park, the guest of her daugh-
and Mrs. Theodore Clark have
home, after a visit to San
ego.
Reed has arrived home from
Mont., where he had been
a few weeks.
is of Salt Lake City passed
watching the waves.
W. Lavengood has returned
ona, Ariz., where she spent
and Mrs. C. Midgley of Pomona
ing a vacation at the seaside.
Mrs. W. B. Frackelton have
their home in Los Angeles.

They had been spending the summer on the sand.

Mr. and Mrs. A. B. Vaughan of Los Angeles have taken possession of an ocean front cottage for the season.

Mr. and Mrs. G. W. Brown have gone to Oklahoma, where they will spend a few weeks with relatives.

Mrs. H. A. Conditt has returned to her home in Hollywood, after a summer spent by the sea.

Mr. and Mrs. E. R. Kellam of Pasadena, who spent the summer on the strand, have returned to their home.

Miss Elizabeth Streeter passed the week with a party of friends at Avalon.

Mrs. G. C. Graff has returned from her summer visit with friends in Kansas.

Mrs. M. S. Hamlin and daughter have returned from the mountains, where they had been spending the summer.

Mr. and Mrs. M. Baldridge of Pomona are enjoying an outing by the sea.

Robert Miller has gone to Milton, Iowa, where he will visit with relatives for several weeks.

Mr. and Mrs. L. M. Hutchins of Peral, Mex., have taken possession of a beach bungalow for the season.

Mr. and Mrs. Frank Ellis of Nevada are visiting here.

—o—

Alhambra.

JOHN R. WILLIAMS, JR., and Miss Rachel Hudson stole a march on their friends and quietly slipped away to Los Angeles Saturday, where they procured a license and were married. The affair was not altogether unexpected, but was not scheduled to take place for some time. Mrs. Williams is the youngest daughter of Mr. and Mrs. S. W. Hudson, and is prominent in the younger social set. Mr. and Mrs. Hudson's gift will be a lovely little bungalow, furnished and ready for housekeeping. Mr. and Mrs. Williams returned to Alhambra Monday afternoon, and on Monday evening Mr. and Mrs. J. R. Williams, Sr., gave a dinner in their honor at their home, No. 21 North Stoneman avenue. The guests were Mr. and Mrs. J. R. Williams, Jr., Mr. and Mrs. S. W. Hudson, Mr. and Mrs. F. A. Utter, Mr. and Mrs. J. L. Crookshank, Mr. and Mrs. Russell Lansford, Miss Alice Hudson, Miss Hazel Lansford, Messrs. Leon Utter, Thomas Williams, Fred Williams and Will Hudson.

Winnifred Emma Bennett celebrated her first birthday anniversary Monday afternoon at the home of her parents, Mr. and Mrs. James H. Bennett, No. 110 North Stoneman avenue. The little guests came accompanied by their mothers, and spent the afternoon playing with toys and various games. The refreshments were served at two tables in the living-room and dining-room. A birthday cake and its one candle ornamented the larger table, at which the small hostess presided.

Miss Harriet Samain was the guest of honor at a shower given at the home of Mr. and Mrs. M. A. Paley of North First street Friday evening. Miss Samain's marriage to Oscar Senf will take place October 16. The home was tastefully decorated with ropes of white and purple, and over the dining table, where the shower gifts were displayed, a marriage bell was suspended. The guests were: Misses Catherine Hitchcock, Frances Hitchcock, Ollie Ward, Merle Ward, Olive Maxey, Amelia Sackett, Etta Cotter, Selma Paley, Messrs. Robert Webb, John Samain, Lucian Gervaise, R. B. Grimes, Oscar Senf and Rev. and Mrs. Britton Ross.

An informal farewell party in honor of Millage Montgomery, who will enter Oregon University, was held at the home of Mr. and Mrs. James McClaren Monday evening. The host and hostess were assisted in receiving by Miss Helen Lawson and Mrs. Sloan Pitzer. The guests were Mr. and Mrs. Clarence Williams, Mr. and Mrs. Austin B. Gates, Mr. and Mrs. Sloan Pitzer, the Misses Clara Johnson, Bernice Dempster, Pansy Newling Agnes McMillan, Helen Lawson, and Messrs. Millage Montgomery, Warren Schoonover, Francis Lawson, Paxton Carnahan, Charles McMillan and Will Johnson.

Miss Mildred Ives and Miss Judith Ives, nieces of Senator Eugene Ives of Shorb, who have been passing the summer with his family at the Alamitos Bay clubhouse will return soon to their home in Washington, D. C. Mrs. Ives and daughters, the Misses Annette and Cora, will accompany their guests and will remain some time visiting relatives and friends.

Mrs. A. A. Clapp and Mrs. Ralph B. Clapp entertained Friday afternoon with an informal tea, their guests being neighbors and intimate friends.

The ladies of the Wednesday Afternoon Club were hostesses Wednesday at a reception and farewell tea, which was give in honor of Mrs. S. W. Hudson, who will leave soon for Claremont, where she will accompany her daughter, Miss Alice, who is attending the college.

A dance was given at the Woman's Club House Friday evening by Messrs. Richard Chaplin and Dwight and Ralph Warren. The patronesses were Mmes. James D. Nairne, J. B. Sexton and F. F. Welfare.

—o—

Newport.

MRS. HURD and Miss Hurd left for Los Angeles on Monday to spend a week visiting friends and sightseeing.

Mr. and Mrs. A. W. Martin and family left for Redlands Thursday, after spending the summer here. Mr. Martin purchased a lot while here and their many friends hope to see them back soon.

Mrs. T. E. Jefferson arrived Monday to spend a few weeks with her parents, Mr. and Mrs. Sanborn of Bay Island, and was warmly welcomed by her host of friends.

Mr. and Mrs. Francis Cuttle, who have been spending the past two weeks with Mr. and Mrs. Sharp, left for Riverside on Sunday.

Mr. and Mrs. George Munger returned to Los Angeles, after a pleasant summer at East Newport.

Mr. and Mrs. William Tisdale of Redlands, who have been occupying the Dr. Atwood cottage, left for home on Thursday.

Mr. and Mrs. Sanborn and Mr. and Mrs. Marple of Bay Island have returned after a visit to Catalina Island, reporting a most enjoyable time.

S. A. Crawford and family of Riverside arrived Friday for a few weeks' stay.

F. H. Speich and family arrived in their auto Tuesday to spend a short time in their cottage on Surf avenue.

—o—

Long Beach.

MRS. D. M. CATE, assisted by Mesdames Craig, Tobey and Penny, presided over a luncheon Saturday at the Cate home on East Ocean avenue in honor of Misses Ella Lee Herbert and Vivian Howell, who are leaving next week for Kid-Key, Texas, to resume their college studies.

Miss Grace Bannister was united in marriage Wednesday evening to John Huff of Los Angeles, the ceremony occurring at the home of relatives on East First street.

Thursday afternoon Mrs. Gertrude Snyder entertained the officers of the local chapter of the Eastern Star of which she is worthy matron.

Mrs. George R. Barndollar entertained at five hundred Saturday at her home on Loma Vista Drive.

Mrs. George A. Mohrenstecher entertained informally Saturday evening at her home on East Ocean avenue.

Mrs. Thomas Wall entertained a party of young people at dinner Thursday as a farewell for her son, who is leaving for St. Mary's College in Baltimore, Maryland.

Mrs. Wendall Frank left Wednesday for a two-months' visit with relatives in the East.

Mrs. Mark Kingdon of Carroll Park on Thursday evening entertained a party of friends, former residents of Prairie City, Iowa.

Mrs. W. L. Camp entertained informally Thursday evening at her home on East Ocean avenue complimentary to Miss Ethel Hepburn of Philadelphia.

Mrs. Myron H. Wells entertained Friday with a bridge party at her home on Ocean Place.

Mrs. C. C. Adams entertained Friday with a Kensington at her home on Daisy avenue, in honor of Mrs. James Anderson.

Mrs. Grace Bradley has received an announcement of the marriage of her daughter, Miss Laura, to R. W. Burrough, September 7, at the Pro-Cathedral, Detroit, Michigan.

Mrs. H. H. Lockridge entertained at five hundred Thursday at her home on East Seventh street, in honor of Miss Nellie Cain, a Nebraska visitor.

The members of the Bellview Club were the guests on Tuesday of Mrs. C. E. Smithman at her home on Obispo avenue.

Mrs. J. W. Young entertained a group of young people at luncheon Friday at her home on West Fifth street.

Mrs. F. C. Roberts entertained Saturday with a picnic luncheon at Bixby Park in honor of Mrs. R. C. Harbison of San Bernardino, who is visiting in the city.

Miss Myra Russell on Tuesday entertained the Friendly Fifteen in honor of the return after a year's absence of their president, Mrs. Mary Allebach.

Mrs. B. F. Dayman entertained at luncheon Friday for Mr. and Mrs. Franklin Johnson of Pasadena.

Mrs. A. H. Speer entertained at dinner Saturday for Mrs. Belle Holton of Arlington, Cal.

Miss Johnstone Ward on Saturday entertained at luncheon the Smith-Variel bridal party of Los Angeles, which event is to occur the latter part of September.

Mrs. T. S. Oldroyd of Signal Hill on Saturday entertained at dinner in honor of her house guest, Dr. W. H. Dall, curator of the National Museum of Washington.

Mrs. W. F. Meyers of No. 245 East Sixth street entertained Thursday with a birthday dinner in honor of her son's anniversary.

Mrs. George Needham entertained informally Friday evening at her home on Cedar avenue in honor of Miss Burnahm of San Bernardino.

Mrs. T. A. Stevens entertained informally at cards Tuesday evening at her home on East Second street.

Mrs. H. M. Pingree entertained Tuesday evening at her home on Nebraska avenue in honor of her house guest, Miss Catherine Ye of Corona.

Mrs. J. M. Edgar entertained informally at dinner Wednesday at her home on Cedar avenue.

Mrs. Carl D. Hendrickson entertained at luncheon Wednesday at her home on American avenue in honor of Mrs. Edward Stubbs of Kansas City.

The P. E. O. Society opened their season's work Saturday at the home of Miss Mae Chapman on Magnolia avenue. The feature of the session was the annual address of the president, Mrs. J. A. Miller.

—o—

Riverside.

Beneath a bower of roses and ferns, Miss Edith Conway of this city and Charles W. Bennett of Redlands were united in marriage Thursday evening at the home of the bride's parents, Mr. and Mrs. F. J Conway, of No. 902 Pennsylvania avenue. Rev. Horace Porter, pastor of the First Congregational Church, officiated. A feature of the floral decorations was a wedding bell of orange blossoms. The bridal procession included Mrs. Percy Kyes as matron of honor, Misses Flora Robinson and Gertrude Goodhart as bridesmaids and Misses Bernice Loveland, Ida Peter, Ruth Peter and Bertha Cover of Riverside, Nettie McFarland and Estella Simpson of Pomona and Ella Bennett and Florence Bennett of Redlands as ribbon bearers. Colean Simpson of Pomona supported the groom as best man. The bride was gowned in white chiffon over white satin, with pearl trimmings, and she carried a shower bouquet of white carnations and ferns. Miss Vera Kyes sang Schubert's "Serenade" before the ceremony, and Mrs. Archie Coffin played the wedding marches.

Mr. and Mrs. Bennett will make their home in Redlands, where the groom is engaged in business.

A reception was given by the members of the Eastern Star at the Masonic Temple Thursday evening in honor of Mrs. Mae Palmer as a farewell before her departure for Fresno to reside. Mrs. J. P. Robeson, Mrs. J. E. Drayton and Mrs. Henrietta Anderson were in charge of the affair.

Mrs. J. U. Burrows entertained at a carnation luncheon at her home on South Orange street Tuesday in honor of Mrs. James Forte of Seattle, who is the house guest of her sister, Mrs. George Holden.

Japan's exports in 1909 amounted to $208,500,000, and her imports to $197,000,000, the first favorable trade balance for a number of years.

$3.50 Recipe Cures Weak Kidneys Free

Relieves Urinary and Kidney Troubles, Backache, Straining, Swelling, etc.

Stops Pain in the Bladder, Kidneys and Back.

Wouldn't it be nice within a week or so to begin to say good-by forever to the scalding, dribbling, straining, or too-frequent passage of urine; the forehead and the back-of-the-head aches; the stitches and pains in the back; the growing muscle weakness; spots before the eyes; yellow skin; sluggish bowels; swollen eyelids or ankles; leg cramps; unnatural short breath; sleeplessness and the despondency?

I have a recipe for these troubles that you can depend on, and if you want to make a quick recovery, you ought to write and get a copy of it. Many a doctor would charge you $3.50 just for writing this prescription, but I have it and will be glad to send it to you entirely free. Just drop me a line like this: Dr. A. E. Robinson, K552 Luck Building, Detroit, Mich., and I will send it by return mail in a plain envelope. As you will see when you get it, this recipe contains only pure, harmless remedies, but it has great healing and pain-conquering power.

It will quickly show its power once you use it, so I think you had better see what it is without delay. I will send you a copy free—you can use it and cure yourself at home.

A Skin of Beauty is a Joy Forever

DR. T. FELIX GOURAUD'S ORIENTAL CREAM OR MAGICAL BEAUTIFIER



Removes Tan, Pimples, Freckles, Moth Patches, Rash, and Skin Diseases, and every blemish on beauty, and defies detection. It has stood the test of 40 years, and is so harmless we taste it to be sure it is properly made. Accept no counterfeit of similar name. Dr. L. A. Sayre said to a lady of the haut ton (a patient): "As you ladies will use them, I recommend Gouraud's Cream" as the least harmful of all the skin preparations." For sale by all druggists and Fancy Goods Dealers in the United States, Canada and Europe.

FERD. T. HOPKINS, Prop., 37 Great Jones Street, New York



An exclusive Harris & Frank model, sketched from life in our Women's Department. This is only one of many High Class Dresses that we will show for the first time tomorrow.

Harris & Frank Outfitters for Men, Women, Boys and Girls 437-439-441-443 SOUTH SPRING

Announcing the Arrival of

New Fall Suits and Dresses

For "Juniors," Misses and Women

TOMORROW'S Showing of New Fall Ideas will be the most complete of the season to date. Express shipments have been coming in daily, bringing us models in Suits and Dresses that possess real style distinction.

The new Dresses include simple, man-tailored models in Serges and Broadcloths designed especially for street wear. There are also many high class garments for evening wear—Dresses in Velvets, Silks, Chiffon, Satins and Soisette.

Among the new colorings are Bruin, King's Blue, Sardonyx, Wistaria and Gold. There are many effects in quieter tones as well. We have simple Dresses for as little at $16.50, from which figure prices range up to $85.

While many fancy trimmed models are shown among the new Suits, the plain, simple, mannish effects are more in evidence. Our showing of these is especially strong—beautifully tailored models in smooth surface and rough weaves, Worsteds, Cheviots, Tweeds and beautiful Serges. Extra good values are shown at $25—and others equally strong at $27.50, $32.50, $35 and up to $65.

We would especially emphasize the perfect tailoring and thorough workmanship in all our garments. Fabrics are superior, Linings are of the highest type. We invite critical examination. Our time and knowledge are very much at your service.

Harris & Frank Outfitters for Men, Women, Boys and Girls 437-439-441-443 SOUTH SPRING

Samples Are Made Best

EMPIRE SAMPLE SUIT CO

Be Better Dressed For Less

444 SOUTH BROADWAY

Parmelee-Dohrmann Building. Room 206. 2nd Floor. Jos. Segall, Prop.

Women's $30 and $35 New Fall Suits and Coats Only $15



These are salesmen's samples made by the foremost makers in the country. Exclusive styles and materials. Our selection is very large, to suit every whim and at about one-half the price.

SUITS Fine all wool serges, mannish worsteds and novel weaves. All the prevailing shades in women's and misses' sizes.

COATS Broadcloth and novelty materials ½ and all lined sizes, 34 to 44; worth to $30.

NEW MAN-TAILORED SUITS VALUES TO $40 $20

Blending many new materials in men's wear; worsted, serges, broadcloth, cheviot and fancy mixtures. The acme of tailor craft. All sizes. Selling to $40.00 in other stores.

$50 BROADCLOTH COATS $25

Beautiful chiffon broadcloth; some semi and tight fitted. Skinner's satin lined; sizes 32 to 44; worth to $50.00.

Dresses, Values to $80, Exclusive Styles at $25 and $35

Models possessing all the charm of new fashions without the grotesqueness that comes from over exaggeration.

444 SOUTH BROADWAY, SECOND FLOOR



Never before have the styles in millinery been so beautiful as they are this season, and no place in the city can you find a more beautiful display of the latest Paris and New York creations.

Our prices are about one-half those charged by other millliners. We are out of the high rent district.

THE CHIC MILLINERY

316 West 4th St.

E. KANTROWITZ.

TEETH WITHOUT PLATES

PHONE F5046

Dr. L. A. Lauer

DENTIST

656 1-2 S. Main, Cor. Seventh St.

To become acquainted with you and establish a business here, I will for a limited time do the highest class of Dental Work at half prices.

Bear in mind that this is no fake and that I am no advertising Dentist, but that I am simply doing this to build up a practice.

This is an opportunity you should take advantage of, as I would like to show you what I can do and how easily I can do it, and how little it will cost.

For 15 years I enjoyed one of the finest practices in Chicago, and my reputation among the dental profession there is A1.

Consult me (free,) get my estimate on your work before going elsewhere.

My system is Painless Dentistry, and I guarantee all my work.

Hours—9 to 5. Sunday—9 to 12.

Walter's $1.75 Gal.



$2.00 Kind for $1.75 Gal.

ALBERT L. WALTER

627 S. Spring St.

F1055. Main 1055.

Sol Schwartz

ARTISTIC LADIES' TAILOR.

619½ S. Broadway.

25 years' experience. Its "on dit" that he is one of the leading ladies' tailors in this city. As an inducement, a rebate of $15.00 will be given on all $50.00 Suits. Best imported goods in stock.

Lungs Declared Sound—Life Insurance Granted.

If you knew a remedy that really had cured Tuberculosis; that had saved from death quite a number of people, would you try to get Consumptives interested in it and induce them to take it; or, would you say nothing about it, for fear of giving offense?

We know the medicine. We know the people cured—some of them. We have the stories of cure of many—and affidavits from some. We advertise Eckman's Alterative to tell those who have lung disease what has been done by its use. Investigate the following:

1618 W. Dauphin St., Phila., Pa.

Gentlemen: "On the evening of May 13, 1907, I had five hemorrhages from the right lung. My hemorrhages kept up for one week—I had twenty-eight in all. Septic pneumonia developed. My doctor told me I had better go to another climate, as my left lung had also become affected.

About that time I met Howard Klotz, 1619 Susquehanna ave., this city, who had hemorrhages several years ago and who was cured by Eckman's Alterative.

I started to take Eckman's about the latter part of August, 1907. My appetite improved at once and in about two weeks I started to gain weight. I improved steadily. Later, a very bad lameness developed in my right leg and I commenced to get a lump on my right hip. My doctor told me I was getting a tubercular abscess and that it was affecting the sciatic nerve. The lameness and lump gradually disappeared. Have not had any trouble of that nature since.

Since my recovery about a year ago, I was accepted for life insurance, after two examinations by a company that had previously rejected me.

I have advised several people to take Eckman's and those who took it faithfully had the same results as myself."

(Signed affidavit) CHAS. MORGAN.

Eckman's Alterative cures Bronchitis, Asthma, Hay Fever, Throat and Lung Affections. For sale by the Owl Drug Co. and other leading druggists. Ask for booklet of cured cases and write to Eckman Laboratory, Philadelphia, Pa., for additional evidence.

FACE AND HEAD AN AWFUL SIGHT

Eruption Broke Out when 2 Weeks Old—Itched So He Could Not Sleep—Hair All Fell Out—Cuticura Cured Him.

"I wish to have you accept this testimonial, as Cuticura did so much for my baby. At the age of two weeks his head began to break out with great sores and by the time he was two months his face and head were an awful sight. I consulted a doctor, who said it was nothing but a light skin disease which the baby would soon get over. But he seemed to get worse so I called another doctor. His opinion seemed to be the same. They both prescribed medicine that did not do a bit of good. A friend advised me to take him to the hospital, which I did. Two doctors there gave me medicine in a liquid form. It did him no good.



"Nearly every day I would read a testimonial in regard to Cuticura, and my wife thought she would try it to see if it would help the baby. I got a box of Cuticura Ointment and a cake of Cuticura Soap and after using these he was entirely cured. Before Cuticura cured him he could not seem to sleep, as his face and head would itch so. What hair he had all fell out but soon he had a nice head of hair and his face was perfectly clear. It is now nearly five years since he was cured and there has been no sign of the eruption returning. Chas. H. Evans, 82 Flint St., Somerville, Mass., April 19, 1910."

A single set of Cuticura Soap and Ointment often suffices to cure, rendering it the most economical treatment for affections of the skin and scalp. Sold throughout the world. Potter Drug & Chem. Corp., Sole Props., Boston, Mass. 32-page book free, telling how to Care for Skin and Scalp.

We have moved our sample room to the Factory.

The Wicker Mfg. Co.

2808-16 So. Main Street

12½c Box Paper 8c

This line has been a big leader at 12½c, for it was manufactured to sell at 15c and more. Full quire to each box. Some ruled. Odd lot to close out. Two for 15c, or each 8c. Rear Aisle 2.

Hammond school globes 28c.

Monday Dinner 25c. Served from 11 to 3 p.m.—cream of tomato soup, roast loin of pork with dressing or fried barracuda, tomato sauce, mashed potatoes, dessert and drink, 25c.

From 3 to 5 p.m.—Ham sandwich, pie and coffee—15c.

Ice cream and cake, 10c.

Ice cold watermelon or canteloupe, 5c.

ARTHUR LETTS Broadway Department Store

HOME 10571. BDWY. 4944. BROADWAY COR. 4TH. LOS ANGELES.

50c Hair Rolls 39c

These are the Famous Franklin Washable Hair Rolls, made from real human hair; strictly sanitary; come in parchment envelopes. Monday, price 39c.

Sanita Silk Hair Nets, 5c each. Different shades, 6 for 25c. Aisle 7.

Coats Cotton 8:30 to 9:30

200 yds. spools, regular 5c. For one hour only, 3c

More New Dressmakers' Forms $1.19 of papier mache, sizes 32 to 42.

Metal Buttons, 20c Some priced at 10c to 45c.

5 papers Washington Pins (400 count) 5c.

Perhaps the Most Remarkable Suit Sale of the Yea

Is Announced in This More Than Wonderful Purchase of 170 Sample Fall Suits Worth Conservatively $14.50 to $25 at $12.75



The crisis has passed—the strike is over—and now comes this entering wedge in the series of Fall Merchandise that is headed for the Broadway—

—Our representative is to be congratulated upon the master stroke of landing such a prize offering in the face of the present market.

—170 suits altogether are involved. They're from the hands of a maker, skilled in the art of making high grade garments.

—My what beauties! Really with the present scarcity of merchandise they would walk right out at full value.

—However, as we buy, so do we sell—we captured a prize and you may share in the saving.

4 STYLES, Illustrated—but no pictures could do justice to the garments. You must see these suits. Women are going to flock here Monday, bright and early, to buy.

Suits of Storm Serge. | **Basket Weaves, Diagonals.**

French Serges, Cheviots. | **Hairline Cheviots, Mixtures.**

BEST FALL COLORINGS, representing the much-wanted browns and blues, as well as black, royal gray, tan, reseda, wine and rose.

—Dozens of distinct styles—novelty and plain tailored effects—handsomely tailored and lined with fine satin.

—Come down early, expecting much, for if the values are seen and appreciated, there shouldn't be a garment here by closing time Monday.

$9.75 to $17.50 Long Coats $8.95

Full length — fitted and semi-fitted models of broadcloth—covert, diagonal and cheviot, black, gray and novelty shades, $9.75, $10.00, $12.50 and $17.50 garments at $8.95.

Silk Petticoats, A Monday Sale $3.49

Made of heavy taffeta—black and and every good color as well as the much desired chameleon and two-toned effects. Different sizes and lengths $3.49.



Remember 26th, 27th and 28th Los Angeles United Fashion Show

The great merchants of this great city join hands in this first United Fashion Exposition in the city's history. 'Twill be a gala time, when you may worship at the shrine of Fashion and buy new Fall merchandise to your heart's content.

The Broadway has been long planning and has made elaborate preparations for the great event. Read our big ad. next Sunday.

Beauty and Originality Blend in The New Pattern Hats and Exclusive Mod

—Whence came the inspiration?

—Beauty and grace in every line.

—Millinery for particular women.

—Three great groupings that are attracting widespread attention.



Exclusive Hats $10

Some are from the hands of expert Eastern designers; others from our own workrooms; each and every one chosen because of "that difference" or peculiar charm. Every Fashionable shape in a full range of colors, as well as black. Some with abundance of ostrich feathers. Price $10.



Copies of Pattern Hats $8.00

Exact duplicates of the most expensive pattern hats. Blocked and handmade. Silk, velvet and plush hats, as well as novelty silks. Trimmings run riot—from feathers to fur. Choice of colors and black. Each $8.00.

Our Leader $5.00

Hats that have made a name for the Broadway. Priced $5.00. Here to win new victories. Velvet, silk and fancy shapes. Both small and large. Colors or black. Matchless at $5.00.

Importers' Samples Jet Ornaments for Millinery

Exquisite cut jet ornaments in practically every wanted style—small and large buckles—cabochons, novelty pieces, etc., Priced at near to half their value. Prices start at 10c, then 15c, 25c, 50c, 75c, 90c, $1.00, $1.25, $1.50, $1.75, $2.00 and $2.45.

Broken Embroidery Sets Insertions, Bands, Medallions Half

Interesting news from the embroidery section. A quantity of odd pieces, consisting of broken sets, mostly seamings, insertions, bands and medallions. Out they go at half the marked prices. Aisle 1.

Embroideries Another Feature ... 5c

Some that were big features at a higher price. 2 to 5½ in. width—bought for a 7½c sale. Think what they will be at 5c—width 2 to 5½ inches. Come early.

Plauen Lace Waist Fronts .. 49c

Sheer batiste waist fronts with rows of Plauen lace bandings carefully inserted — 27 inches wide. You see the same material in $5 waists and higher—2-3 of a yard lengths for 49c.

New Round Collars 25c, 50c, 59c and 69c

A special purchase just arrived. Just in time, for our stock was almost depleted. Values are better than previous showing. Plauen lace styles so much worn now. Cream and white. Aisle 2.

Boys' Knicker School Suits $6.00

Many of them have an extra pair of knickerbocker pants. All are full Broadway value at $6. Made of substantial guaranteed wool materials. Coats in Derby back style. Taped seams, heavy waist bands; belt loops; suspender buttons. Our price $6.

BOYS' BLUE SERGE SUITS..... $4.50

These are of the popular storm serge—fast color and pure wool. Pants lined—belt loops, suspender buttons, taped seams. Broadway price $4.50.

DOUBLE SEATED CORDUROY KNICKERS..... $1.85

Sizes 6 to 17 years in this lot. Dark rich brown corduroy—extra serviceable quality. Five pockets with flaps that button down, $1.85.

$1.25 and $1.50 Muslin Skirts $1.00

Made with deep flounce and under ruffle. Trimmed with wide embroidery and cluster of tucks. Marked $1.25 and $1.50. Monday, second floor, each $1.00.

Corset Covers 75c

Made with deep yoke trimmed with lace or embroidery and ribbon—cut with full front—equal to many high priced lines, our price 75c.

Muslin Gowns $1.00

High or slipover style, also V shape neck—lace or embroidery trimming—cut full and long — finished with beading and ribbon, each, $1.00.

New Allover Laces to Captivate the City

Perhaps you've seen them in the windows—allovers are to be very much in evidence. We have an immense assortment—Oriental, Tokio, Metal, Malines, Persians—to suit every wanted style. Compare our prices. 39c, 49c, 59c and up to $7.95 yard.

Imported Silk Trimming Three Lots, 49c 59c and

at 49c

Pretty 2-inch bands, 18 different shades—among them the new Persians. Heavily embroidered in most effective designs—great value at 49c.

at 59c

Jap silk, the most sensational—such a New shades, wide, all the makes the

AT 75c YARD—Fine Jap Silk Bands on net. Three inches wide. All

A unique design that will cut to

A trade winning value; yard 75c.

"Poppy" Brand Handkerchiefs Extraordinary 3 in a Box--Hand Embroidered for $1.00

Put them in direct competition with the daintiest handkerchiefs you have seen at 3 for $1.00. Count the threads. Examine the dainty hand embroidery. You'll vote them the handkerchief wonders of the year. So sheer, so pretty, so remarkable in price, 3 for $1.00. Different designs. Aisle 3.

Remarkable Purchase of Silks Brings 19 to 26-in. Fancy Weaves 75c

Wonderful as the low price is, you must not overlook the exquisite beauty of the fabrics and the richness of the colorings.

Fancy silks of this character are to be strong for autumn—fancy Messalines, Taffetas, Pongees, Brocades, etc. An opportunity that comes only at long intervals, and then, seldom at the outset of the season.

Widths 19, 24 and 26 inches. Select from pretty stripes, pin checks with fancy jacquard figures as well as favored brocade effects. Monday this notable purchase enters sale at, yard 75c. Aisle 5.

23-In. "Non-Spot" Foulards 59c

New York whispers Foulard and everywhere the vogue is echoed. This quality is "non-spotable"—made by one of the best foulard makers anywhere. French dots, square and small designs shown in navy, Alice, new green, French gray, wistaria, lavender and brown. Nearly always marked 85c. Monday 59c.

36-In. Messaline In Plain Shades .. $1

A dollar a yard for Messaline of this beautiful quality in the yard width is not going to be overlooked by Los Angeles women. With light blue, Alice, Copenhagen, gray, jasper, pink, lilac and cream, you will find it a pleasure to make selections. Aisle 5—yd. $1.00.

36-In. Silk Poplin, Yard ... 59c

Another one of Fall's most stylish plain silks. Poplins always drape so gracefully and are so well adapted to any occasion—street or party wear. Look—navy, champagne, tan, pink, light blue, Alice, Copenhagen, old rose, lilac, wistaria, gray, jasper, navy, cardinal, reseda, brown and black. Yard 59c.

Important News From Lining Section

Important because each one of the three items mentioned is needed and low priced.

36-In. Percaline 15c

Also Sateens in shorts from 2 to 6 yards. Black and good colors. Would be 25c if not in remnants. Monday, yd. 15c.

Canvas Coat Forms $1 Pr.

Padded, shaped and stitched—all ready for use. Wonderful help to home or public dressmaker. Coats made with forms keep their shape better. All sizes, $1.00.

Silko Taffeta 25c

So near like Heatherbloom—and very serviceable—36 inches wide—yard 25c.

Exquisite Satin Evening Slippers in Colors to Match Your Gown $3.00

If we were to charge $4 or more for these beautiful satin slippers—as many stores do—some women would buy them as quickly as at $3.

But certainly the more sensible women will be glad of the opportunity to save—since quality has not suffered in the least. Broadway merchandise appeals to all women. We mark our merchandise as low as we can afford—and that is the lowest, for we buy and sell for cash.

Study the illustration—note the short effective vamp—one-strap style. Rich shades that "show up" so pretty in satin slippers—blue, red, canary, white and black. Broadway's exclusive value line at $3.00 pair.



Dull Leather Button Boots $3

Misses' and Children's School Shoes

In our Angeles line—and that speaks for their extra value at $2. Fashion favors dull finished leathers with cravenetted cloth toppings, or all dull kid. Handwelted soles. All styles—that are up-to-the-minute—Price $2.

Every mother is acquainted with our "Little Guardian" line which offers the most colossal display of juvenile footwear in the city. The latest styles and leathers. Priced according to size. $1.25, $1.50, $1.75 and $2 a pair.

Famous $3.50 to $5 Walk-Over Shoes for Men Monday at $2.45

Absolutely Perfect—Not Seconds

This mere announcement for such a ridiculous price on Men's perfect Walk Over Shoes will set the town talking. We mark them $2.95 and $3.45. The identical styles featured by the maker at $3.50, $4 and $5. Practically every size. Sale price $2.45—Aisle 8.

A New Book

"The Rose in the Ring," by Geo. Barr McCutcheon. Another of his books that knows no lag in interest from cover to cover. Other late copyrighted fiction, $1.18.

100 Doz. Famous Make 50c Silk Gloves

The receipt of this interesting unusual purchase means more to geles women than they will realize until they see and examine the

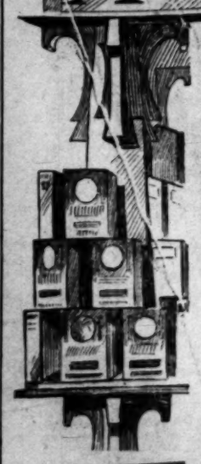
Seconds? Yes, but such good we could only mention the many hundreds of women would be the doors to open.

Remember, a good color range blacks and white. With much "these seconds of silk gloves 39c a pair." Aisle 2.

And—About 50 Dozen 75c and $1 Seconds 5

Be sure to see this lot—and sure to buy a pair or two. to perfects—good color range

ANNUAL PURE FOOD SHOW



Two Weeks--Beginning Monday

Great preparations have been made to make this the most remarkable exhibition of its kind. The whole Fourth Floor Dept. of Groceries will be remodeled and rearranged into

A Series of Beautiful Demonstration Booths

Wherein some of the best and purest food products on the market will be shown, and free samples given. We have long cherished the idea that an elaborate FOOD SHOW OF THIS CHARACTER would be appreciated by the people of Los Angeles.

Therefore we have spared no efforts to make this an event of city-wide interest.

Here are some of the Celebrated Food Products and Manufacturers Represented in the Show:

Genesee Pure Food Co.
Spanish American Products.
Lipton's Tea and Coffee.
M. J. Brandenstein Coffee.
Fuller, Leighton, Stratton.
Johnson Carvel Murphy Co.
Curtis Olives Oil Co.
Cudahy Packing Co.
Shurtleff Taylor Co.
NATIONAL VINEGAR AND PICKLE CO.
M. SMITH CO.
PACIFIC COAST BORAX CO.
CALIFORNIA MACARONI CO.
DAVIS BREAD CO.
HAAS BARUCH CO.
SIMON LEVI CO.
SHREDDED WHEAT CO.
TETLEY'S TEA.
EGG-O-SEE CEREAL CO.
VOLLMER CLEAR WATER CO.

We have no hesitancy in saying that every one who visits this exposition and demonstration of pure foods will adjudge it the

Most Elaborate Food Exposition Ever Attempted in the City of Los Angeles

Come if only to see what a transformation has been enacted in the dept. The trip will repay you. (Fourth Floor.)



Important Features in the Pure Food Show

CELEBRATED PRESIDENT COOK BOOK 15c
With $1 Purchases.
This is for that book that we feature at 39c, although usually priced 50c. With $1 grocery order or over. Not including sugar and flour. While 300 last.

Sample Teas Free—Lipton's or Tetley's India or Ceylon lb. cans. Sell for 53c. Small samples free.

Hot Biscuits — Try one from Lewiston Milling Co.'s Century Brand Patent Idaho Flour, 24-lb. sacks 82c. Demonstration Booth.

Free Sample Served. Egg-O-See, Wheat or E. C. Corn Flakes—Special 2 pkgs. for 15c.

A Sample of Coffee—Served at the booth of M. J. B. celebrated coffee, why? 1-lb. can 35c—3-lb. cans, $1.00. Taste it.

Free Trial Bottle Yacht Club Salad Dressing

With every 2 bottle purchase of Bismarck Brand Pickled Onions—or relish at 25c bottle. Don't miss getting a sample of this.

Tropical Preserving Co.

½ gal. Crocks Pure Fruit Jam 40c
½ gal. Crocks Pure Berry Jams 75c
Our demonstrator will be glad to serve you.

Cudahy Packing Co.'s Suetene for Shortening.

No. 1 size can 30c
No. 10 size can $1.80
No. 5 size can 90c
Don't fail to pay this booth a visit.

Pacific Coast Borax Co.

20-Mule Team Borax 1 lb. package 12c
20-Mule Team Borax Soap Chips, package 25c
Get sample from demonstrator.

Women's $1.00 and $1.25 Kayser Vests

Fine lisle ribbed—fancy yokes. Regular $1.00 and $1.25 garments in a Monday Aisle 7, Garment 75c.

Children's 2 in 1 Union Suits 50c

Knitted, taped and finished with buttons for waists, sleeveless knee length; also long sleeves, ankle length.

Child's Knit Nazareth Waist..... 25c

Well taped, strong and serviceable for young children, 25c.

Black Cotton Ribbed Hose..... 19c

Seconds of a 25c quality for women, spliced heel and toe; black. Bargain, aisle 8, pair 19c.

Women's Black Cotton Hose.....

These are seamless important values at Aisle 8, pair 12½c.

$1.50 Italian Silk Stocking at..... Out size, double

"You Won't Be Making Skirts Order in Three Months Beca the Public Likes to Be Fooled"

—This remark was made to the writer immediately after our skirt announcement appeared last Sunday.

We don't believe it. We know that honest principles applied to business will win out, and this skirt proposition has opened the eyes of hundreds of Los Angeles women—and the good news is going to spread like wildfire.

SKIRTS MADE FREE may attract many, but it is going to act like a boomerang to the firm that makes the announcement and then fools its clientele by asking for a yard or two more than is necessary to make the garment.

WE CHARGE $2.00 AND $2.50 for the making, but we tell you the exact number of yards necessary. It is not a one-day proposition, but it holds good every day in the week.

THE WORK IS DONE by a man tailor who was with a big manufacturer of skirts exclusively. Four different styles are here to select from. We guarantee satisfaction.

When 50-inch material is used we require but 2 or 3½ yards. Broadcloth requires one yard more. You may pay 50c, 75c, $1, $1.50 or more a yard for your material. We make the skirt for $2.00 or $2.50, according to the style.

STYLE 1—OF $1.00 MATERIAL—50 inches wide.
TAKES 3 YARDS FOR COMPLETE SKIRT.... $5.00
STYLE 2 FOR $5.50.
STYLE 3 AND 4, $6.00.
ADDITIONAL 5c A YD. FOR SPONGING. NO CHARGE FOR FINDINGS.

48-INCH FANCY SUITING SERGE 75c—A special purchase that should be priced $1.25—gray, tan, wistaria, reseda, catawba.

NEW ALL WOOL HENRIETTA ROYAL..... $1.00

A beautiful plain cloth for one-piece street or evening gowns. Shades of champagne, French gray, cardinal, brown and Taupe, navy, old rose, also black and cream.

36-INCH MELROSE, 50c—Also fancy Panama, crepe cashmere, corded mohair, etc., for misses' suits and children's wear. yard 50c.

s Cotton 8:30 to 9:30

nis, regular 5c. For one hour only, 3c.
ressmakers' Forms ier mache, sizes
Metal Buttons, 10c Doz. Some priced at 10c, others to 45c.
shington Pins (400 count) 5c.

f the Yea

ity Blend in Thes
d Exclusive Model



See Page 11 Part II For Big House Furnishing Ad.

or Millinery
anted style—small Priced at near to 50c, 75c, 95c, $1.00.

New Allover Laces to Captivate the City
ou've seen them in the window ers are to be very much in fa mmense assortment — Orientals tal, Malines, Persians — in yle. Compare our prices, be p to $7.95 yard.

orted Silk Trimming Be ree Lots, 49c 59c and 7 at 59c
nch bands, 14 shillings — them the new Heavily em- in most of- signs — great
Jap Silk bands the most of- nations we such a pa New shades wide, silk and at threads make the
ARD—Five Jap Silk Bands, Three inches wide. All de design that will cut to good winning value; yard 75c.

00 Doz. Seco
amous Make 3 0c Silk Gloves
e receipt of this interesting usual purchase means more to L es women than they will realize— il they see and examine the glov
econds? Yes, but such good could only mention the make dreds of women would be wa doors to open.
emember, a good color range— ks and white. With much pride se seconds of silk gloves Mo a pair." Aisle 2.

nd—About Dozen 75c d $1 Seconds 5
ure to see this lot—and you to buy a pair or two. Unus erfects—good color range. Pair

Kayser Vests
garments in a Monday

19c
s 25c women, 1 me; . aisle

Women's Black Cotton Hose..... These are seamless important values at Aisle 5, pair 12½c.
$1.50 Italian Silk Stocking at..... Out size, double heel

ng Skirts
aths Becau e Fooled"
announcement
e business will ds of Los An-
r like a boom- s clientele by rment.
he exact num- ds good every
anufacturer of We guarantee
Broadcloth yard for your yle.
$1.00 for one-piece Shades of ardinal, brown also black and
c—Also fancy corded mohair, hildren's wear.



Style No.



Art and Artists.

BY ANTONY E. ANDERSON.

From "The Hermitage."

Through the sharp gap of the gorge below,
From my mountain's feet the gaze may go
Over a stretch of fields, broad-sunned,
Then glance beyond
Across the beautiful bay,
To that dim ridge, a score of miles away,
Lifting its clear-cut outline high,
Azure with distance on the azure sky,
Whose flocks of white clouds brooding on its crests
Have winged from ocean to their piney nests.

EDWARD ROWLAND SILL.

Polished Pebbles.

Few people living in Los Angeles realize the artistic beauty of the uncut gems piled in such prodigal profusion along our Pacific shores. The tourist, to be sure, sallies forth to Redondo



The Wounded Soldier.

Detail, in pen and ink, from a famous war painting by De Neuville.

in search of "moonstones," and has his finds polished by our local lapidaries—only to let the gems languish unseen in a day or two. The "sea-born treasures" they brought home with them ceased to please, because they were unintelligently selected.

But at least one man in Los Angeles hunts his pebbles with nice discrimination. This is James D. S. Chalmers, who has a wonderful collection of over 200 polished gems of the Pacific, some of them of extraordinary beauty, a few of them very rare, and not one without interest. Mr. Chalmers has cut and polished a great many of these gems himself, others have been beautified under his direction and supervision. The result is a collection that could not be duplicated anywhere—one of the most complete in the world. Some day these stones will probably go to our local museums.

I spent a very pleasant hour lingering over them with their owner, recently, drinking in their shining, glittering beauty, tracing their graceful markings, dazzled by their colors, delicate and brilliant—and incidentally learning many things about them from Mr. Chalmers, who has all the gentle enthusiasm of the true collector.

Almost any of the pebbles found on the beaches near-by are susceptible of being polished, Mr. Chalmers told me. Their very existence is proof of their hardness. The softer stones, which have gravitated to the always moving water, have worn and worn, and ground down until their atoms now form the sands of the beach. It is the survival of the fittest; generally speaking, only the hard and tough ones remain, those capable of receiving a good polish and of retaining it. The point is to choose those of desirable color, well marked, close-grained, of equal hardness, non-porous and without cavities, fissures or other evident blemish.

It is safe to accept the conclusion that the stones will show about the same color when lying wet upon the beach as they will when cut and polished. Most of the opaque stones worth the while gathering are forms of jasper; in fact, jasper includes generally, nearly all varieties of impure, opaque, colored cryptocrystalline quartz, and so the name of jasper may be properly applied to very many of the pebbles, found on almost any sea or lake shore, or in the beds of streams. The most common found on our own beaches are the various shades of reds, browns, yellows and mixtures of them.

The bloodstone is a green variety with red spots; it is sometimes called the heliotrope. Basanite, or touch-stone, is chiefly used for trying the purity of metals. It is very hard, black and tough, rather tougher even, and of finer grain than the ordinary jasper. It takes a beautiful polish, and when cut with flat sides and angles appears very much like jet.

The so-called flower-stones are variegated jaspers that sometimes bear on them very striking resemblances to different flowers. In these some sections of the crypto (hidden) crystals are brought out so as to show in contrast with the body color of the stone. One which Mr. Chalmers found at Redondo Beach showed perfect miniature poinsettias. Another appeared to be decorated with peach blossoms.

Very many other interesting varieties of jasper are to be found. Sardonyx is a misnomer for the stone locally so-called. The real sardonyx is a variety of sard in which sard and onyx appear in regular planes of uniform thickness, the brown or red sard and the white onyx alternating. The stone known here by that name is an irregular mixture of jasper and chalcedony.

The real moonstone is of the feldspar group, and the best is found on the Island of Ceylon. What we call moonstone here is chalcedony. It is probably a little harder, and so would wear better in jewelry than the Ceylonese moonstone, but there is seldom any of the "cat's-eye" effect, which is notable in the latter and which really gives to it its beauty. In fact, the local moonstone is a rather characterless object, just a milk-and-water carbochon cut and polished pebble.

Many of those in the market are imported ready cut from Germany, and are to be bought at wholesale for much less than they could be cut in this country. You will note, in watching those searching on the beaches for "moonstones," how most of them will pick up a stone, hold it to the light and, unless it shows clear white, will throw it away as worthless. That is where they are wrong, for the colored chalcedonys, and those with seeming flaws and faults, are the only susceptible of being made into really beautiful stones. They should be cut in shapes so as to show to best advantage the markings of the individual stones, and not all cut carbochon, as is customary, unless especially suited to that shape. So, instead of the lacti-aqua characterless stones, it is best to get them with at least a bit of color, or with peculiar markings.

The marking or the colorings are either from the inclusion of some extraneous matter imbedded in the chalcedony, or by mineral infusion. One unusually good specimen in Mr. Chalmer's collection, cut in the form of a pendant, shows on the back of the stone pyritic crystals. The coloring matter from these crystals, permeating or infusing the stone, gives to it a rich yellow tint, like clouded amber.

However, the inclusion of pyrites does not always color yellow, for in other stones it may glisten in a dark, muddy-gray chalcedony, and the particles are as small as those in the so-called goldstone of commerce. (The latter is really a combination of glass and brass filings, made in Germany.)

A peculiarity of these stones with pyritic inclusures is that while being ground they give out an odor distressingly like that of California sulphur matches. They are locally known as mineral agates. Mr. Chalmers showed me two with inclusions, both cut in flat oval form, very thin so as to show beautifully their inclusions when held to the light. The chalcedony in each is transparent. One of these shows multi-colored stella chrystalizations suggestive of sagenite, and may be a form of this vutilated quartz. In the other a tangled mass of red moss seems imbedded. This is known as moss jasper. It is hard to get perfect specimens of these stones, because of the frequency of cavities in them.

Mr. Chalmers informed me that the precious serpentine, a green stone with clear veining, found under the bluffs near Fisherman's Camp, down below Redondo, should also be cut in thin slabs so as to properly show its markings.

There is an opaque stone found at Redondo which is of varied sepia tints, often with bright red or yellow markings. It is hard, compact and very close-grained, and no stone found on the beach takes a better polish. It is possibly an animal petrifaction, for in being cut it gives out an odor like antiquated fish oil. Mr. Chalmers suggests that a good name for it would be ichtholite.

The stones I have mentioned are not generally found in the market—a fact that should give a stroll on Redondo Beach a new interest and fascination to the searcher for "moonstones."

—o—

Back from Paris.

Jack Oakey, the young Los Angeles painter who went to Paris eight months ago for further study, has just come back, bringing with him much enthusiasm for art and many sketches and studies. Mr. Oakey was a pupil of J. Bond Francisco, and later of the Art Students' League in this city.

The many studies from life and from outdoor nature which he brought with him show that he has worked hard in the past eight months, and that he has gained much in the technical handling of paint, more especially in the direction of color. The "atmosphere" of Paris, he admits, stimulated him to high endeavor. There was a general feeling of "work" in the air. Nobody in the Latin Quarter was idle—all were ambitious to great things, and the most of them did not spare themselves in the effort to realize that ambition.

Stanton McDonald Wright, brother of the literary editor of The Times, started for Paris with Mr. Oakey, and the two friends worked together at the Julian Academy, under Jean Paul Laurens and Carré, and under the American teacher, Miller. Occasionally they took short sketching trips to Holland and Belgium. Mr. Wright is still in Paris.

Mr. Oakey was struck with the many American students in Paris. They outnumber the students from any other country, who collectively far outnumber the French students.

Mr. Oakey will open a studio in Los Angeles, but later expects to return to Paris.

ART NOTES.

Frederick Melville DuMond has come to Los Angeles for the winter. His home will be Monrovia. He has been appointed one of the instructors of the School of Art and Design, where in October he will hold an exhibition of recent paints from the Grand Cañon. About two years ago Mr. DuMond showed here six or eight very large and striking canvases.

Warren E. Rollins has come back from the desert, and is now domiciled at his new home and studio on East Avenue 66, "Lo-Lo-Mi Lodge," which is Indian for the Lodge of Good Friends. Mr. Rollins will exhibit at the studio and down town this winter.

The Ebell Club is already planning an exhibition of arts and crafts, to be held at the clubhouse some time in November.

The Polytechnic High School has been enlarged and enriched with a brand new three-story building for art purposes, school rooms, galleries, etc.

An exhibition of paintings by Jules Pages, in conjunction with a group of colored etchings from the needle of Luigin, is now on at the Steckel gallery.

Seymour Thomas, the portrait painter, is visiting at the home of Lewis W. Andrews, of Andrews boulevard.

HARDY HORSES.

WILD PONIES OF VIRGINIA.

HERDS OF THE LITTLE ANIMALS ROAM AN ISLAND.

Their Origin Unknown, But Believed to Be Descendants of Horses Transported There by Settlers Some Two Hundred and Fifty Years Ago.

[Bit and Spur:] Chincoteague Island, off the coast of Virginia, is the home of wild ponies as small as those of the Shetland Isles. It is a queer little place, and its people reck not of this world. Landlocked by Assateague Island, a long sandy beach which extends northward beyond the Maryland boundary, Chincoteague is as thoroughly cut off from the turbulent sea as it is from the rush and turmoil of modern civilization.

The island is about eight miles long and has a population of several hundred souls. Portions of its narrow extent are wooded, but the island is largely made up of marshy glades in which the herds of ponies graze, seeking shelter from the bleak winds of winter among the dunes and brakes of the island.

The number of these hardy little animals is annually decreasing, for pony pennings are held every year during the early part of August, when the herds are driven together by the islanders and the foals branded by their owners. Young, sound stock is then selected for sale, while the older animals and weaklings, there being surprisingly few of the latter, are liberated to find a precarious living in the salt marshes and thickets of the island for another year.

IRREGULAR IN SIZE.

The ponies are very irregular in size, for they are often found as tall as the broncho and the mustang of the West, and again as small as the Shetland pony. They are as a rule woody and inclined to be leggy, with rough, uneven, sunburned coats. Light bays and sorrels predominate. A fair number of brown bays will be found, while black, white and dun-colored ponies are exceedingly rare.

Nature has equipped them with heavy manes and tails as a protection against the swarms of mosquitoes and swamp flies which infest the coast islands. It is interesting to see a herd of ponies lined up in a marsh or thicket, standing with heads and tails alternating and each pony switches flies from his two neighbors. At almost regular intervals the end ponies will be seen to leave their exposed positions and wedge into the line.

The smaller ponies are very popular with the children of the eastern shore, and the larger ones make excellent work animals on the truck-ing farms of the Virginia Peninsula. They are extremely tough and strong, require very little grain and—comparatively little water. One seldom finds a Chincoteague pony with spavin, curbs, splints or similar defects so common among ordinary horses, and they have been known to draw an ordinary country buggy eighty miles in a day over the sandy roads of Accomac without shoes on their feet.

ORIGIN UNCERTAIN.

Much uncertainty exists as to their origin. In 1649 there were but three hundred horses in the colonly of Virginia, but by 1669 so many had been imported and the natural increase had been so great that they had become a burden by reason of their depredations, in consequence of which further importation was prohibited. In 1662 a tax had been laid upon horses and the owners were required by law to confine their stock between July 20 and October 20.

The writer is inclined to think that some of the planters of the peninsula, in order to escape the expenses of fencing off the ranges on the mainland, transported their herds to Chincoteague and Assateague islands about this time, and that this was the origin of the wild horses of Chincoteague and the present day ponies.

The coarse feed of the salt meadows and continual exposure to the elements would readily have caused the stunted growth of the early stock, which feature was so marked among the horses elsewhere in the colony that in 1686 carefully devised laws were enacted to improve the breed.

So numerous had the wild horses grown to be at the close of the century that the tone of the principal sports of the young men of the colony was to hunt them, not infrequently with the assistance of dogs.

Sometimes planters would unite in the confinement of their horses to a neck of land, where they were permitted to roam at liberty, only they were periodically driven into a pen and the special mark of each owner branded upon the foals born to his mares in the interval. In order to prevent any secret encroachments upon the rights of each other it was generally required that a notice of an intention to drive the herd should be given by the person interested at the parish church two weeks previous to its actual undertaking.

When William Collier comes to New York he will be located at the Comedy Theater, which will be known as Collier's Comedy Theater. The comedian has signed a contract to appear under Lew Fields's management. He will use a new play which he expected to try in Denver, but did not. He will appear in "I'll Be Hanged if I Will," written by the author of "The Country Boy."

Orders taken for Corsets made to your measure.
Maternity Corsets a specialty.

BEEMAN & HENDEE

447 South Broadway.

Children's Useful Garments

SWEATERS—New line in Coat and Norfolk styles; colors white, red and Oxford. Sizes 1 to 14 years. Also sweater suits for little tots in navy, white and tan. These come for boys and girls alike.
Price—$1.25 to $5.00.

ROMPERS—Dainty white madras Rompers or more practical styles in chambray and denims. All sizes in a number of different styles. A very nice skirt Romper for little girls will especially recommend itself. Price 50c to $1.25.

BATH ROBES—New line in cotton and wool eiderdown Bath Robes, both plain and figured, ribbon bound, fastened with frogs, cord and tassel around waist. Sizes 2 to 14 years. Price $2.00 to $6.00.

Bloomer Suits for Wee Boys

Daintier or prettier Wash Suits for small boys we know cannot be found anywhere. Made of fine quality pique in pink, blue and mode, with broad white linen collars and cuffs, hand embroidered.

Also a cheaper quality, but equally as atractive in style, without the collar and cuffs. Sizes 2 to 4 years. Prices, $1.50 to $10.00.

Little Girls' Winter Wash Dresses

Pique and heavy linene dresses, in white with touches of hand work in colors. Sizes 2 to 6 years.
Price, $2.50 to $5.00.

Imperative Auctio

218 West Fourth Street

Between Spring and Broadway

I Will sell at absolute sale the Nippon Art Association's Exhibits at the Alaska - Yukon - Pacific Exhibition, besides hundreds of other fine examples of the

Art of Japan

which have been placed in my hands for immediate sale for cash only

The Most Notable Collection

ever offered at public auction anywhere:---Bronzes, Porcelains, Satsumas, Ivories, Brasses, Embroideries, and Carved Furnitures, over $50,000 worth by the Most Famous Artists and Craftsmen in All Japan. A few genuine antiques in this consignment.





Sales Daily at 10:30 and 2:30, Without Rese

W. H. Bosley - - - Comm Auct

"AS GOOD AS THE BEST" "BETTER THAN

"It Fits Well Around the Ne

Best Sample Suit Sale in Tow

New Fall Model

"The Nifty Kind"



Skillful Designing and Cu careful workmanship and fect finishing combine to "QUALITY" the Keynote of new fall suits. We are offering the "biggest bargain" of the season for Monday only. $25 and $30 suits at $15

"Right Goods" "Right Pr

Big Sample Coat Sa

Latest Fall Styles

In tweeds, worsteds and nobby mixtures. Long semi-fitting in the new fall colorings. Limited number. Come early. $25.00 values at $9.7

Sample Millinery. Ready-to-Wear Hats. Sav

"The Popular-Priced Shop"

Original Sample Suit Co. 336½ S. Second

J. WASSERMAN,
LADIES' TAILOR
627 South Broadway
Take Elevator.
I make classy garments of domestic and imported goods. Fit and workmanship guaranteed. A trial order will convince you.

Perfect Fit. —Our Motto— Reasonable Prices.
S. Jacobson
414 1-2 So. Broadway
3rd Floor
Ladies' Tailor. Phone Home F5161.
Los Angeles, Cal.



SHIP OF THE FOREIGN STAGE.

BY MALCOLM WATSON.

ON, Aug. 27.—May Robson has dulted with a personal success. e be no doubt that she "made ast Monday night at Terry's. be noted, however, that the was largely composed of s, who not only cheered the r to the echo but handed her of bouquets and baskets of across the footlights at the e second act of "The Rejuve- f Aunt Mary." Such demon- by the bye, are nowadays re generally honored in the han the observance, and art- d do well to endeavor to re- e enthusiasm of their friends articular direction. But if we Robson, I'm afraid few of much to say for "The Rejuve- f Aunt Mary." It is just the omedy which seems to suit the a very large section of the public and for which on this have little or no use. I fear, that Miss Robson's season is ikely to exceed the original ed upon it, namely three This is to be regretted, for we greed in acknowledging that extremely clever and talented whose ability deserves cordial n.

t the autumn season makes a t with the production at the of Hall Caine's new-old play, ernal Question." Caine, of aims that it differs so largely former drama, "The Eternal hich Tree produced at His Ma- ome years ago, as to justify to entire novelty. But from ear the t pieces are practic- tical. Caine, indeed, is a liv- er, as I never tire of saying. gets an idea he starts by it into book shape. Then he play of it and, once the popu- that is exhausted and the au- naking account increased by ousands of pounds he manu- a second play out of the same gives it a fresh title and pro- make more thousands out of litterary showman he is un- Had all else failed he would de his fortune as a press agent ventor of sensational headlines. marvelous man!

tle misunderstanding between Herbert Trench, which I re- last week, has been remoked. as you may remember, from e written by Trench that ap- in "The Saturday Review," strued it into an attack upon thcoming revival of "Henry Trench now declares his com- nocence, stoutly maintaining thought of Tree ever crossed and that nothing would in- to write a word which could give offense to his co-manag- le is all very pretty and nice. Trench's article was not aimed I should like to know for whom tended. However, Tree has ac- Trench's explanation although, may imagine he is not in at convinced by it. The of the whole incident is me Rumor persistently states e, Trench and Lord Howard den, who is one of Trench's at the Haymarket, are con- g a union of interests in the ture. But, knowing as I do e parties intimately, my im- is that the project will never nd the stage of preliminary n.

weeks ago I referred to the for- of a new trust, the main ob- which was to establish a corner h plays. J. E. Vedrenne was ing spirit on this side of the while the other end was to be ter by a man called Senechal, ical agent in Paris. Vedrenne me a number of contracts, nd sealed, with some of the French dramatists and he ap- to be tremendously confident e results. But alas, there's slip 'twixt the cup and the lip.' backers upon whom Vedrenne to put up the necessary for the venture have at the last failed him. Senechal, it ap- extremely wroth, especially as to Vedrenne's indiscreet an- ents, Charles Frohman got the affair and catching the first Paris induced all the French he wanted to desert to his ll this happened in June last. hen matters have been de- until they have culminated in etween Vedrenne and Senechal. iness has now been offered by er to another firm of play- and it seems probable that it accepted by them. My own im- is there is very little to it. dramatists are extremely business men and not too par- about breaking a contract if their way to obtaining better lsewhere.

es Frohman is among the latest field this season with his pro- e. At the Duke of York's it n a race against time with the and redecorators who have to render the auditorium as e new pin and infinitely more able. "Dot" Boucicault, how- as "The Bolt from the Blues" hand and I expect he will be submit it for judgment within s or a fortnight's time. This me piece, an adaptation from taud des Esplnettes," in which to see Marie Tempest next fall. wide it will be called "A Thief ght." The sprightly Marie de- est she is delighted with her mainly because, as she does not in the piece until well on to the close of the second act—it tains three—she will be able to e a lady at a reasonable hour. anbrugh is cast for the role Duke of York's. Being familiar I cannot say that it seems to fitted to her style and person- On the other hand I can quite rie Tempest in it.

Whitney is back again in Lon- busily occupied with prepara- r his production of "The Choco- soldier" at the Lyric. Every- nected therewith appears high- ted with Oscar Strauss' music, ernard Shaw, I understand, has ously consented to revise the book write into the dialogue some teristically witty lines. I told little time back that Shaw was arrangements to run a West eater of his own, in conjunction Granville Barker and Frederick m, the latter Tree's literary ad- and chairman of the Incorporated Society. I now hear that the has made substantial progress at before very long it may be d to take tangible shape. There be the slightest doubt that the of the Vedrenne-Barker cam- at the Court was largely due to but that he still retains his old on the public is certainly open t. His two last important plays Married" and "Misalliance," public cold, and unless Shaw his methods I fear the chances ew venture are not likely to be Granville Barker, moreover, is that I should call a commer- . His intellectual canacity I estion, but intellectuality at ter is not always appreciated

uctio

Street

ay

ale
oc-
he
fic
un-
m-

n

my
for

le

on
l-
os,
n-
by
nd
w
n-

ithout Reser

Commis
Auctione

"BETTER THAN THI

nd the Nec

ale in Town

Fall Models

e Nifty Kind"

signing and Cutti
rkmanship and p
ng combine to ma
" the Keynote of
uits.
ering
gest
f the
Mon-
$25
suits
...

$15

"Right Pric

oat Sal

$9.75

r Hats. Save

op"

t Co. 336½ S. Broad
Second Flo

IP OF THE OREIGN STAGE.

BY MALCOLM WATSON.

DON, Aug. 27.—May Robson has ndulted with a personal success. an be no doubt that she "made last Monday night at Terry's. be noted, however, that the e was largely composed of ana, who not only cheered the er to the echo but handed her ts of bouquets and baskets of across the footlights at the the second act of "The Rejuve- of Aunt Mary." Such demon- , by the bye, are nowadays more generally honored in the than the observance, and art- ld do well to endeavor to re- the enthusiasm of their friends particular direction. But if we Miss Robson, I'm afraid few of much to say for "The Rejuve- of Aunt Mary." It is just the comedy which seems to suit the of a very large section of the ss public and for which on this have little or no use. I fear, e, that Miss Robson's season is likely to exceed the original based upon it, namely three This is to be regretted, for we agreed in acknowledging that an extremely clever and talented whose ability deserves cordial tion.

ght the autumn season makes a art with the production at the of Hall Caine's new-old play, Eternal Question." Caine, of claims that it differs so largely his former drama, "The Eternal which Tree produced at His Ma- some years ago, as to justify to entire novelty. But from hear the two pieces are practic- identical. Caine, indeed, is a liv- author, as I never tire of saying. he gets an idea he starts by it into book shape. Then he a play of it and, once the popu- of that is exhausted and the au- banking account increased by thousands of pounds he manu- a second play out of the same , gives it a fresh title and pro- to make more thousands out of a literary showman he is un- . Had all else failed he would made his fortune as a press agent inventor of sensational headlines. a marvelous man!

little misunderstanding between and Herbert Trench, which I re- to last week, has been remoked. se, as you may remember, from icle written by Trench that ap- d in "The Saturday Review," onstrued it into an attack upon forthcoming revival of "Henry ." Trench now declares his com- nocence, stoutly maintaining no thought of Tree ever crossed mind and that nothing would in- him to write a word which could ly give offense to his co-mana- This is all very pretty and nice, if Trench's article was not aimed me I should like to know for whom s intended. However, Tree has ac- Trench's explanation although, may imagine he is not in if convinced by it. The of the whole incident is ious Rumor persistently states Tree, Trench and Lord Howard bbles, who is one of Trench's rs at the Haymarket, are con- ring a union of interests in the future. But, knowing as I do of the parties intimately, my im- sion is that the project will never beyond the stage of preliminary ussion.

w weeks ago I referred to the for- on of a new trust, the main ob- of which was to establish a corner French plays. J. E. Vedrenne was moving spirit on this side of the el, while the other end was to be ed after by a man called Senechal, theatrical agent in Paris. Vedrenne ured me a number of contracts, ned and sealed, with some of the ost French dramatists and he ap- ared to be tremendously confident the results. But alas, there's a slip 'twixt the cup and the lip,' the backers upon whom Vedrenne ended to put up the necessary ney for the venture have at the last ment failed him. Senechal, it ap- rs, is extremely wroth, especially as to Vedrenne's indiscreet an- uncements. Charles Frohman got of the affair and catching the first n to Paris induced all the French ors he wanted to desert to his . All this happened in June last, when matters have been de- ed until they have culminated in ct between Vedrenne and Senechal, business has now been offered by ther to another firm of play- rs and it seems probable that it will be accepted by them. My own im- sion is there is very little to it. French dramatists are extremely good business men and not too par- ular about breaking a contract if see their way to obtaining better ers elsewhere.

Frohman is among the latest to hold this season with his pro- ons. At the Duke of York's it ins a race against time with the ers and redecorators who have to render the auditorium as ct a new pin and infinitely more ctable. "Dot" Boucicault, how- has "The Bolt from the Blue" handed and I expect he will be to submit it for judgment within ek or a fortnight's time. This ertoire piece, an adaptation from Grand des Espinettes," in which is to see Marie Tempest next fall. ide it will be called "A Thief ight." The sprightly Marie de- ares she is delighted with her y because, as she does not in the place until well on to- ds the close of the second act—it ains three—she will be able to as a lady at a reasonable hour. Although is cast for the role Duke of York's. Being familiar I cannot say that it seems to ted to her style and person- On the other hand I can quite agine Tempest in it.

. Whitney is back again in Lon- busily occupied with prepara- s his production of "The Choco- Soldier," at the Lyric. Every- ociated therewith appears high- ded with Oscar Strauss' music. ard Shaw, I understand, has ously consented to revise the book write into the dialogue some atically witty lines. I told a little time back that Shaw was ng arrangements to run a West ter of his own, in conjunction Granville Barker and Frederick , the latter Tree's literary ad- and chairman of the Incorporated Society. I now hear that the has made substantial progress that before very long it may be ed to take tangible shape. There no the slightest doubt that the of the Vedrenne-Barker cam- at the Court was largely due to but that he still retains his old with the public is certainly open . His two last important plays Married" and "Misalliance," his methods I fear the chances ir venture are not likely to be Granville Barker, moreover, is that I should call a commer- ion, but intellectuality at ays appreciated

The most Sensational Sale of High-grade Furniture this city has seen in years.

Fredericks
SECOND WEEK

All lines are included in this Sale. A great demonstration of what a little ready cash will do.

Annual Fall Clearance Sale



Dining Room Furniture

Sideboards, china closets, dining and serving tables, dining chairs in choicest selections of woods at reductions ranging

10% to 50%

As an example, this rich fumed oak

$32.50 Dining Table

Has 48-inch round top, strong, substantial pedestal.

$22.50



Furniture Quality & Furniture Prices

Men and women of Los Angeles and vicinity are appreciating more and more that the LOS ANGELES FURNITURE COMPANY is a strong factor in making possible the low furniture prices that prevail in this city. By actual comparison YOU WILL FIND OUR PRICES THE LOWEST, not only on staples, but on all kinds of high-class and exclusively designed period and Arts and Crafts pieces. Just note the prices we've made on all desirable lines during this big Clearance Sale.

Arts&CraftsFurniture

One of the biggest assortments to be found in Southern California awaits you here. Among them the noted "Limbert" line, for which we have exclusive agency. Also the well-known Stickley lines at reductions

10 Per Cent. to 50 Per Cent.

As an example, this handsome

$25.00 Library Table

in rich fumed oak, 30x50 top.



Many other styles from which to make your selections.

$17.50

MATTRESSES



Our mattresses and box springs are made in our own shop under most sanitary conditions. During this sale all

Mattresses and Bedding Reduced

As an example, this $8.50 40-lb. felted cotton mattress, roll-edged, for

$6.50

Bedroom Furniture



Including our entire line of dressers, chiffoniers, dressing tables and complete bedroom suites in rich colonial reproductions. Louis XV, XVI, Jacobean, Sheraton and Arts and Crafts styles.

Reduced 10% to 50%

As an example this handsome

$30.00 Dresser

In satin walnut with large beveled plate mirror,

$22.50

Summer Furniture



$5.75

At a great Sacrifice and

Yet furniture that is used all year round in this city.

Imported Chinese Grass

Fiber rush, natural German reed and the famous old hickory, all at a discount of

10% to 50%

This Comfortable $7.50 Arm Rocker

of finest imported woven grass, natural color.

Library Furniture

Including Turkish Leather Chairs

Davenports, tables, couches, desks, bookcases, etc., all

Reduced 10% to 50%

As an example, this handsome

$30.00 Turkish Rocker

Splendidly tufted with real leather

$20.00



Office Furniture Reduced

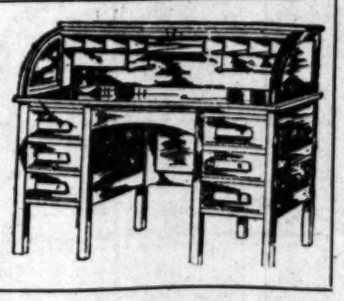
10% to 50%

The latest patterns in sanitary roll top, flat top, typewriters and standing desks. This fine 50-inch

$32.50 Roll Top Desk

In rich golden oak

$25.00



Refrigerators

Celebrated White Frost and White Mountain

Two exclusive lines in a variety of sizes, all at

Reductions Decidedly Worth Your While

This $35.00 "White Mountain Grand"

100-pound capacity, finished inside baked enamel,

$25.00



Carpets, Rugs & Draperies

Save 10 per cent. to 25 per cent. on Carpets

Sewed and Laid at These Prices

90c grade Tapestry Brussels carpets	79c yd.
$1.15 and $1.25 grades Tapestry Brussels carpets	$1.05 yd.
$1.35 Velvet carpets, now, per yard	$1.10
$1.50 Velvet carpets, now, per yard	$1.30
$1.50 grade Axminster carpets, now	$1.30 yd.
$1.75 grade Axminster carpets, now	$1.50 yd.
$2.00 and $2.25 grades Axminster carpets	$1.75 yd.
Body Brussels carpets, now	$1.60 yd.

Odds and Ends of Good **CARPETS**
At Cost and Less
A Clearance of Short Lengths and Odd Patterns

Wonderful Clearance Prices on Rugs

Here are rugs for every use at prices that will force rapid clearance:

30x60-inch Fiber rugs, $1.75 value	$1.35
36x72-inch Priscilla rugs, $2.50 value	$1.95
36x72 Scotch rugs, $5.00 value	$3.75
36x76 Kilmarnock rugs, $6.50 value	$5.25
$15.00 9x12-ft. Tapestry Brussels rugs	$11.95

Body Brussels Rugs

$27.50 9x12 Body Brussels rugs	$21.75
$30.00 8.3x10.6 Body Brussels rugs	$24.65
$32.50 9x12 Body Brussels rugs	$28.75
$35.00 10.6x10.6 Body Brussels rugs	$28.75
$42.50 10.6x12 Body Brussels rugs	$34.50
10.6x14 Body Brussels rugs, $50 value	$42.50
11.3x15 Body Brussels rugs, $55 value	$44.75

Look! Wilton Rugs--Reduced

$35.00 Wilton rugs, 8.3x10.6	$28.75
$42.50 Wilton rugs, 9x12	$38.75
$55.00 Wilton rugs, 9x12	$43.75
$55.00 Fine Worsted rugs, 9x12	$43.75
8.3x10.6 French Wilton rugs, $50 value	$41.75
10.6x13.6 Wilton rug, $67.50 value	$54.75
10.6x14 French Wilton rugs, $90 grades	$73.75

Drapery Bargains

Craftsman Canvas, a fine big line in good variety of colors. Full 50 inches wide. Was $1.25, now, yard **$1.00**

Cretonnes in Assorted Colorings

The 25c grade for, yard **15c**

50c grade reduced to **35c**

$1.00 grade reduced to **75c**

Gordon Rep & Cotton Armure

in a large assortment of colors.

80c quality for	50c
$1.00 quality for	75c
$1.10 quality for	85c
$1.00 Madras	75c
$1.75 Madras	$1.00

Investigate Our Charge Account and Credit System

Read Our Advertisements

They are an insurance to you against paying too much for your goods. Our prices are marked in plain figures and during this great clearance sale every article in the house is reduced

10% to 50%

LOS ANGELES FURNITURE CO.
420-24 S. SPRING ST.

Two Points of Especial Interest

to all lovers of artistic home furnishings is the completely furnished Mission Bungalow on second floor and our splendidly fitted Picture Framing Dept., where you will find a most satisfying variety of the very latest mouldings, frames, etc., at prices that cannot be surpassed for lowness.

Our Delivery System

We not only deliver to all points of the city, but the outlying districts as well are reached by our own Auto Trucks, insuring you prompt and satisfactory service.

Among the Public Schools

THREE new and complete high schools, added to the equipment for higher education in Los Angeles, is something of which to boast, even for a city which grows as rapidly as does ours.

Probably in no one particular is the growth of the Angel City more strikingly shown than in the fact that the magnificent school system recently perfected, has at once sprung into full and complete use.

Every one knew that Polytechnic and L. A. High were over-crowded, and in fact, that there were many who each year tried in vain to gain access to these institutions, but still it seemed to manw that were overbuilding, and there was more or less complaint; but when again at the opening of this term, on Monday last, lines of applicants were seen waiting as heretofore, it began to dawn upon the minds of even the least progressive that we, as a city, were really outgrowing all bounds.

Upon this opening day what a boon it was to the older schools to be able to say to those who could not be accommodated there, that at the New Manual Arts High and at Hollywood High School they would find an equal equipment and every needed facility.

If any one doubts the area covered by our high schools, let him make the trip taking in all these schools from San Pedro and Wilmington to Hollywood, stopping en route to visit the Manual Arts and the Polytechnic and L. A. High, and he will find that one day will not begin to suffice for even a casual glimpse of these institutions.

The additional facilities and the additional breathing room insure not only a better and more thorough education for the children of this community, but better health, through more sanitary conditions, and this means even more to a city than does the higher education.

It has taken money to bring all this about; and it will take money to maintain it. But can money be put to better use? To surround the growing children with the best conditions, physical as well as mental, guarantees improved citizenship and better things for the future of the community.

The increase in the salaries of teachers, which was instituted, to take effect this year, is already showing results in the addition of some strong men and women from educational centers in the East, and more will be willing to come as the bettered conditions become known. All this means a higher standard of education for Los Angeles, and as we know, many families are beginning to come here for educational purposes.

So, even though for a while, until matters adjust themselves and the increase in population is in proportion to the weight of expenditure, the added expense may be felt somewhat, there should be no complaint from loyal citizens, who have at heart the welfare of the great community.

At "Old L. A. High," everything was running as smoothly by Wednesday, as though the same students were going on in the same classes as last year, and the same teachers at the same posts.

On Tuesday Los Angeles High School had received its full quota of pupils and begun sending applicants away to the Manual Arts and to Hollywood, respectively, according to the residence.

"The day after school opened," said Prof. Housh, "it became evident that the capacity of our institution was going to be overtaxed, and upon advice from Superintendent Francis, we began sending applicants to Hollywood and to the new Manual Arts High School."

L. A. High is better than ever equipped for the classics and for science and there are a number of new teachers in some departments and the best of the "stand-bys" are at their posts.

Mrs. Dorsey is already becoming endeared to the new girls who have entered the school; and Mr. Kinney always finds his way at once into the affections of the new boys. Mr. Kinney has spent most of his vacation at work with the county board, of which he is now president.

It is the intention to lay particular stress upon military training for the tenth-year boys, as it is the plan to exact for each at least one year of military discipline, more for the physical training and for the habits of obedience and instant action thus instilled than for the warlike side of it. Mr. Oliver, who has charge of the military discipline, is very able in this line.

Dr. Lillian Ray, a graduate of Stanford and also of Cooper Medical, has taken charge of the corrective physical work for girls, in connection with the enlarged gymnasium work at L. A. Miss Maguire of Illinois, who comes with highest recommendations, will also add force to the department.

Among others from away who have been added to the teaching force at this institution are Lysle Smith of Ann Arbor, chemistry; Miss Clara Smith, a graduate of L. A. and of the University of California, as well as from Bryn Mawr, who will teach in the Latin and Greek classes; Miss Jane Butt of Cumnock, who comes from the University of Wisconsin and is a pupil of Otis Skinner, will teach expression, which department will also have the valuable services of Miss Cooper from Santa Ana; Mr. Jacobs, formerly principal of Gardena High School, will teach physical geography, while Dr. Beach will, as heretofore, have the general direction of all the physical training of L. A. as well as throughout the city.

Dr. Bea greatly distinguished himself during the summer by the strength and popularity of his lectures at Berkeley. He has been added to the faculty of that institution for next summer. Dr. Beach is able and progressive and deserves the distinction to which he has attained.

Miss Frances Harrow has been given charge of the senior class, summer 11. Miss Harrow is a general favorite and an enthusiast in senior work. She knows just the best way of instilling into the minds of those about to go fort.. into life, all that they should know, and is past mistress in the art of preparing the class for all the finishing graces incident to the last year.

Miss Frances Gearnart of the history department is such a fine artist in water color that the school and her friends are always trying to force her into that work, and her exhibit of work done during vacation would seem to attest that they may be able to do this. There is quite a demand for instruction in her particular style of work.

Mr. and Miss McPherron have not yet returned from their European trip, but are expected soon.

Miss Anna Stewart, head of the history department, is away on sick leave.

At Polytechnic there was an enrollment on Tuesday, of 2015, and several hundred applicants were advised to go elsewhere.

Mr. Dunn, the new principal, was at the helm and although there was much to be done in the way of adjusting new programmes and placing students and teachers, it began to look as he said, toward the last of the week, as though they would all be fitted to the new grooves, in short order.

The additional room and facilities at Polytechnic, do not really so much add to the capacity of the institution as it allows breathing room for the numbers who have always crowded the school. Formerly, there was a decided lack of accommodation for the number who attended there, and now the same or a slightly increased number are comfortably taken care of.

The evening High School will, as heretofore, be housed at Polytechnic and will receive all the advantages of the equipment.

The new art building removes the pressure upon the old quarters and additions to the Science Hall, give needed facilities there.

Miss Ross, vice-principal, is already planning great and interesting features for the girls' work. Miss Ross has met with a sad loss in the death of her mother, this summer. The wisdom of having a woman vice-principal is attested by the love and genuine affection with which Miss Ross is regarded by the Poly girls. Miss Mary Brown, who graduated last spring, has offered to assist Miss Ross, in a purely friendly way, in getting things into running order, and intends later in the year to return for post-graduate work.

Mr. Richer is the new vice-principal at Polytechnic.

Mrs. Parsons and Miss Dickson of the music department have not yet returned from their trip to Europe, but are expected soon.

Additions to the faculty are: Mr. Keller, science; Mr. Miller, history; Mr. Williams, foundry; Mr. Kronkite, a graduate of Polytechnic, shop-work; Mr. Wright, commercial; Miss Julia Murray, a graduate of the school, drawing; Miss Johnston, English; Miss Ohman, in Miss Gilbert's place during the latter's leave of absence, and Miss Munson, who takes the place of Miss Fagge as librarian during the latter's continued visit to relatives in England. There are several Berkeley graduates in the commercial department of Polytechnic, this season, taking the post-graduate course in that department.

Dr. Bennett, who instituted an interesting and instructive course in physiology and hygiene, last season, for the girls of Polytechnic, now has headquarters in the new building and will give more of her time to that institution.

So popular has the department of civil engineering become that the enrollment is nearly double that of last year; and although the quarters were not in readiness, Mr. Evans proceeded to instruct his boys, holding the classes on the stairway in the new art building.

At the new Manual Arts High School Dr. Wilson is in charge as principal and a number of the teachers from Olive High are teaching; but there are several from Polytechnic and one or two from Los Angeles, as well as from out of town.

Miss Grant is at the head of the history department, and as this is her especial line of work, she is happy and full of enthusiasm.

Miss Colver is in charge of the English, and Mr. Fulton has Mathematics.

Mr. Detrick of Polytechnic has mechanical drawing; Mr. Armstrong is at the head of the commercial department and is assisted by Irvin Hague from Harvard Military School.

Miss Mary Putnam and Mr. Daniel, vice-principals, are the former from Polytechnic and the latter from Los Angeles.

Of the enrollment of about 800, many are from Olive High, and some from other high schools throughout the city.

It has changed the face of that part of the city to have such a host of young people turned in a tide upon the locality. It seems as though the center of population had suddenly shifted southward, as the cars are boarded by the happy, chattering crowds, and the bright gowns and merry laughter lend attractiveness to the streets.

Although scarcely settled in the new quarters, the Manual Arts High gave a charming programme in celebration of Mexican independence on Friday morning. Miss Faddis came down from Los Angeles High and recited. Miss Grant delivered an address upon the historic event, and the school participated in the programme, holding a "standing assembly," as the seats for the great new assembly room have not arrived.

The new Manual Arts High School is well housed in light, airy and perfectly fireproof buildings, which are planned to meet every possible want as to arrangement and convenience. The course of study is comprehensive and includes everything taught in any high school, excepting Greek.

The athletic field, when completed, will be one of the finest to be found anywhere, and the corps of teachers efficient. Great popularity is predicted for this institution when its advantages become known.

At Gardena Agricultural High School Mr. Lillard is in charge; and all who know Mr. Lillard have confidence that he will popularize agriculture and imbue with his enthusiastic optimism all who come within his radius.

"We have already gained about 12 per cent. over last year's enrollment," said Prof. Lillard, "and all of this number are from the city. That is what has been hoped for this school—that it would draw from the city, and would instill a love of agriculture into the boys who may be educated to draw a livelihood from the soil, and to do so in the most scientific and beneficial way.

At the new Wilmington High School a much-needed institution at that particular point, a thoroughly practical course will be instituted: a course which will meet the immediate wants and needs of the pupils of that locality, rather than to teach them some far-off possible advantage.

Manual training, commercial education and domestic science will receive particular attention there.

JAPS AFTER THE SOUTH POLE.

A Business-like Calendar of Movements That Sounds Like an Excursion Trip.

On August 1 the Japanese expedition for the South Pole, under the command of Lieut. Shirase, sailed from Tokio Bay. In the slender numbers of the adventurers, the modesty of their preparations, the size of their little schooner and the limited cost in money for their entire outfit, rather a strong contrast is found with the expeditions of Peary and Scott, and Shackleton. The ship is a schooner of 200 tons; a naval officer, Captain Nomura, is to navigate her; the personnel consists of ten men, mostly scientists, and a crew of fifteen sailors. They take ten Siberian ponies, found so useful by Lieutenant Shackleton.

The Tokio paper announces that they expect to reach Australia on September 30, and to arrive at their landing on MacMurdo Bay, on the western coast of Ross Sea, on October 13. Lieutenant Shirase has arranged to start with four men and five horses on his dash for the South Pole on November 20. The rest of the party are to follow him and establish depots for use on his return journey. The leader has set January 28, 1911, for the arrival at the pole, February 1, to begin his return, and he says he expects to reach Tokio by July, 1911. The audacity of the dates set, and the seeming certainty of return from the desperate journey in such short order, rather take away the breath of the readers of journals of older expeditions, and especially of the thrilling narrative of Shackleton, along the same route, apparently, which Shirase intends to follow. But his sublime confidence appears in his parting article in a Tokio magazine. He gives three reasons for his high hopes:

First—That Japan is much nearer to the South Pole than European or North American nations;

Second—That Western explorers have complicated needs and luxurious modes of living, but the Japanese, being accustomed to simple life, can arrive at comparatively small cost, and

Last but not least—The Japanese possess greater fortitude than the Westerners, and can endure the severities of polar climate "without relying on complicated mechanical devices which prove ineffective in many instances."

So the challenge is issued. In this field it seems to be well proven that it is on the human qualities of the bold and trained explorer far more than on the care and forethought with which means have been adapted to ends that success has rested.—[Portland Oregonian.

INTERIOR OF SOUTH AMERICA.

Places Where the Vegetation Becomes a Nuisance—Argentina and Peru Compared.

There are scenes in South America which are worth sacrificing something to see. The world-famous Bay of Rio Janeiro is hardly less wonderful than the hills back of it, where streamlets of blue water tumble over banks which seem to be a solid mass of every gorgeous-colored flower known to botany, with every gorgeous-plumaged bird on earth flying about among them. In the towns of the Amazon district the vegetation is regarded as a first-class nuisance; no house or square yard of ground can be neglected for a short time without becoming smothered with flowers and creepers of every description. In the forests quite close to Para, Manaos, Santerem, S. Paolo, Iquitos, and other large towns and villages are such forneries, orchid groups, and birds as would take a month of a collector's life to catalogue. And perhaps there is no other part of the world where one can plunge sooner into the curious gloom and silence of tropical forest life, where it is difficult sometimes to see one's way even in midday, where no breath of wind ever stirs the vast boughs of century-old trees, and only the occasional shriek of some animal, as a boa constrictor hanging from one of these boughs drops on it and winds it in its folds, breaks the unearthly stillness. Beyond Iquitos, where one takes to the native canoe, with its large not uncomfortable cabin and dozen or so of native rowers, the heat becomes damp and sometimes almost intolerable; but it is worth going up as far as Nauta, a point at which, miles away in the west, like a line of rain clouds in the hot tropical sky, the chain of the Andes appears on the horizon.

Though Argentina would probably claim to be the most businesslike portion of South America, most people would, I fancy, say that Peru is the most civilized, as it is incomparably the most agreeable country in the continent. Here the courtly Spanish American is found at his best, the old Inca civilization seeming still to dominate English, Spanish and even Yankee society, much as royalist tradition still dominates the Faubourg Saint Germain in Paris. Some of the Peruvian railways are engineering feats of the finest, one of them, which goes up into the Andes, being, I believe, the highest in the world. I am told on good authority that on this line are one or two villages which would make ideal consumptive sanatoria; they are at a height of about ten thousand feet, with a marvellous mixture of clear mountain and sea air, and at no great distance from the civilization and amusements of Lima. So much English money is being poured into Peru just now that we may expect to hear soon of the more accessible of these places being turned to such a purpose; though as a prominent Peruvian personage remarked grimly the other day, "the stopping-places on this railway cannot exactly be described as health resorts at present." Peru will, of course, be one of the first countries to benefit by the opening of the Panama Canal, and it seems almost a pity that English financiers, engineers and others do not unite more cordially and vigorously to make the country ready for a "boom."—[Saturday Review.

A Substitute Glass Cutter.

Occasionally the man of the house or his wife may have need to cut a sheet of window glass and be without a glass cutter of any kind that will work. An excellent substitute for the work is a pair of heavy scissors or shears that are of no particular value. Submerge the glass in water to a depth of three or four inches and cut the edges as you would a piece of pasteboard. A plate of glass may not be divided in half with this apparatus, as it is supposed the narrow clippings will break away; but unless biting too deep in the main sheet that is to be preserved the weight of the water acts to prevent shattering as otherwise would be effected.—[Chicago Tribune.

Our cutters will measure you by a system of degrees that gives us a virtual blue print of your body. We take extraordinary care in this part of our business, for we realize that it is the foundation upon which each suit is built.

GRAND FALL OPENING

Monday, September 19

OF THE

Crown Woolen Mills

Parisian Ladies' Tailors

414 South Spring Street

We guarantee a perfect fit, construction, A1 linings and trimmings. Positively all garments guaranteed to hold their shape until cast aside. Satisfaction absolutely assured. If not with our wonderful system anything must be done at our factory we will make it right.

WE WILL DISPLAY ON THE OPENING DAY THE LATEST PRODUCTS OF THE WEAVER'S ART—THE NEW AND POPULAR MATERIALS DECREED BY DAME FASHION FOR WOMEN'S WEAR. EVERYTHING THAT IS NEW.

For years we have conducted the largest ladies' tailoring establishment in Paris and New York and we are now opening our store to cater to the discriminating ladies of this great city. We have made suits for and fitted the swellest dressed women in New York. Our prices range in price from $75 to $125. We want the kind of people that know what good clothes are. I can suit you when all others fail. We have worked for the Four Hundred, and the same cutters and fitters that pleased them are here at your service. We are here to do the work you want and we intend to build as large a business as we have in New York here on the basis of satisfaction.

AN EXPLANATION

Owing to the fact that a large shipment of our goods to this city was delayed, we have postponed our Fall Opening Announcement until we should be prepared to give our patrons the very best in Fall styles and materials.

The Crown Ladies' Tailors are now prepared to give you the utmost satisfaction. Our tailors are the best on the Coast—our styles and patterns, just arrived, cannot be equaled in the West. Hundreds of styles and colors to select from.

For Advertising Purposes

We will take orders during this one-day sale for regular $75 to $125 values, silk-lined, strictly man-tailored suits to your measure

Man-Tailored Suits

Worth $75 to $125

One Day Only

Monday, Sept. 19

$40

Man-Tailored Suits

Worth $75 to $125

One Day Only

Monday, Sept. 19

Only 75 orders will be taken, and positively only one suit will be sold to a lady at that price, as we make this offer for advertising purposes. The detail of workmanship is fully guaranteed. Only the most expert cutters and fitters are employed. All work is done by men tailors. The fabrics are of only the newest and most popular fabrics, which come directly to us from Paris.

Our Hair Cloth Fronts Retain Their Shape Until Cast Aside--Our Linings Wear for Two Seasons or Be Replaced

A trial order will explain to you why the Crown Ladies' Tailors will make more ladies' suits to measure than all the other Los Angeles tailors combined.

Our variety of patterns and exclusiveness of styles is something you cannot find elsewhere in all Southern California.

We show you a stock of the new browns, tans, blues, blacks, French Doe skins, Bannockburn tweeds, Irish cloth homespuns, and all the popular fancy goods. Come in and get posted on the correct Fall patterns.

Our tailors are the highest priced craftsmen in the business. They have had years of experience in turning out the highest class of custom tailoring. They put genius and needlework into every garment. This is the service we give every customer.

Crown Ladies' Tailors

414 S. Spring St. — 414 S. Spring St.

Mail Orders Accepted Bearing Post Mark of Sept. 19

try each garment. sures every absolutely p It eliminates all defects of every and when the garment ished they fit as they and everyone is satisfied.

To Women Who Dread Motherhood!

Information How They May Give Birth to Happy, Healthy Children Absolutely Without Pain—Sent Free.

No woman need any longer dread the pains of childbirth, or remain childless. Dr. J. H. Dye has devoted his life to relieving the sorrows of women. He has proved that all pain at childbirth may be entirely banished, and he will gladly tell you how it may be done absolutely free of charge. Send your name and address to Dr. J. H. Dye, 566 Lewis Block, Buffalo, N. Y., and he will send you, postpaid, his wonderful book which tells how to give birth to happy, healthy children, absolutely without pain; also how to cure sterility. Do not delay but write today.

Unsurpassed Styles in Fall Sample Hats, on the Second Floor

ORIGINAL Sample Trimmed Hat Parlor

444 So. Broadway, Rooms 20



$10.00 Value

You must see these magnificent hats at $5. The best values in Los Angeles. We doubt if the latest season will show greater bargains. Do not pass to-morrow's offerings.

$20 and $25 Hats

$1

The cream of the millinery creators' latest productions. They are samples and represent highest skill. Our way of selling them saves half. Unparalleled values tomorrow.

AUTUMN Tailored Gowns Swelldom

521 South Broadway

Drink Hall's Cured in 3 GATE

Institute, 11

Phones—Bu

TEMBER 18, 1910—[PA

We guarantee a perfect fit, construction, Al linings and mings. Positively all guaranteed to hold the until cast aside. Y absolutely no with our work thing must factory or not le take

r 19

Mills

ilors

RT — THE NEW AND POPU
T IS NEW.
re now opening our store h
d women in New York. Our
you when all others fail. We
We are here to do the k
faction.

Fall Opening Announces
he best on the Coast—our g

oses
lined, strictly man-tail

-Tailored Su

Worth $75 to $125
ne Day Only
nday, Sept.
for advertising purposes.
done by men tailors.

de--Our Linings
il the other Los Angeles
Southern California.
ds, Irish cloth home-
patterns.

ors
St.
try-o
each and
garment.
sures everyone
absolutely perfec
It eliminates all wr
all defects of every
and when the garments
ished they fit as they sho
and everyone is satisfied.

Sample Hats, on the Second Floo
le Trimmed
Hat Parlors
way, Rooms 20
$10.00 Values
You must see these magnificent hats at $5. The best values in Los Angeles. We doubt if the later season will show greater bargains. Do not pass tomorrow's offerings.
$20 and $25 Value
$1
tors' latest pro- represent high- hem saves half.

Drink Habit
Cured in 3
GATLIN
Institute, 1125
Phone—Bdwy

RESH LITERATURE—Reviews of Some of Newest Books

BY WILLARD HUNTINGTON WRIGHT.

SCIENCE AND TASTE.

SCIENCE OF POETRY. By Hudson Maxim. Funk & Wagnalls Company, New York. (Price $1.25.)

ITHOUT wishing to detract from the reputation of Parson Jasper, who emerged from colored obscurity by that famous homiletic, "The Sun Do Move," I wish to say that Hudson Maxim has written a book on which is probably the most profoundly absurd and stupendously pretentious dialectic which has yet been

curious into what asininity a human mind will allow itself to be incredible as it may seem, forth Hudson Maxim, one of the great scientists of the day, with a entitled "The Science of Poetry," would make the joint work of Darwin, Sir Oliver Lodge, Nordau, Lombroso, Parson Jasper and Herbert read like the crystalline logic of Aristotle.

Originally, Mr. Maxim endeavors with pages of research, analysis and scientific syllogisms, to provide a method for the criticism of poetry and a standard of uniform judgment for determining its relative merits. His object is to supply a formula "whereby poetry may be assayed and the amount of its poetic gold determined and separated from the slag and

ever so absurd an assumption before? Was there ever a more waste of paper and ink? As if there were no individualism of taste. After all the scientific formulas which the scientists could concoct in order to had been applied to a piece of poetry, the final test of whether it pleased or had would lie wholly in the innate, intuitive, indescribable, wary and capricious faculty of the mind, which we call taste.

Taste for poetry is wholly a personal matter of like and dislike. It is arbitrary a selection as the individual taste for different perfumes, for different colors, for different kinds and styles of clothes, for different kinds of houses and furniture, for different kinds of flowers, for different kinds of scenery. Probably, before long, a great scientist with a geological turn of mind will tell us which we are to admire—a flat country, or a rolling country, or a mountainous country, or a desert country, or a forest country, or a grassy country. Or an erudite archæological pundit will go to work with his tape measure and microscope and inform us what flower we are to admire. By scientific investigation and series of tests at the immutable result will be known that the violet is far more beautiful than the rose, or that the orchid is inferior to the dandelion. Some cultured scientific expert may crop up and prove to us that our inferiority and subservience in taste may be ascertained whether we prefer celery or radishes. The possibilities of this scientific application are unlimited. Some day a professor may formulate a set of rules by which we may learn if we should prefer a young lady with red hair to one with yellow. A housewife of the future may have a scientific formula to refer to for purchasing clothes, to find out if she should like Limoges or Austrian ware. A young man on the verge of matrimony may have a manual to consult to determine whether or not he loves his fiancée.

The possibilities I have suggested are the naive caricatures of Mr. Maxim's principles. He allows no one the privilege of liking his poetry that appeals to one individually. If for years you had been laboring under the delusion that you liked "The Lotus Eaters" or "The Rape of Lucrece," you need not find to your chagrin that you never liked them at all, but that "The Wreck of the Hesperus" or "The Song of the Shirt," were really what your tastes had been secretly leaning to.

Mr. Maxim's assumption, reduced and condensed, is as follows: Mr. Maxim reaches you and asks: "Do you like poetically for the line, 'Hell is paved with good intentions'?" You scratch your head: "Then," replies Mr. Maxim, "you have poor taste, for I have investigated the matter and find that it is a particularly beautiful poetic line. Therefore, your taste is bad. Good afternoon."

With the introduction the author commits a fallacy. There is indeed no general agreement as to what constitutes poetry. There are as many opinions as there are critics. Often the worst poetry is pronounced the best, and the best the worst, by some who are considered leading authorities." Now, let us, for instance, apply this unearthly formula to other matters of taste and see what absurdities it leads us. In the place of "poetry" we will substitute the word "wife." Here we go: "There is indeed, no general agreement as to what constitutes a wife. There are as many opinions as there are husbands. Often the worst wife is pronounced the best, and the best the worst, by some who are considered leading authorities." Or again, "mint juleps." "There is indeed no general agreement as to what constitutes a mint julep. There are as many opinions as there are colonels. Often the worst mint julep is pronounced the best, and often the best the worst, by some who are considered authorities."

Does he seem to be parodying this scientific researcher? Believe me, I am not. His book is full of such absurdities in a more compact. At the end of the first twenty pages of "great poetic formulas." And if, up to this point, any reader is laboring under the delusion that Hudson Maxim as a critic of poetry is a European donkey, these twenty pages will banish forever any such illusion. I quote a few gems culled at random:

"Poetry act is but condition's fruit."

"Coming events cast their shadows before them." (Misquoted.)

"Let not our looks put on our purpose."

"Conscience is born of love."

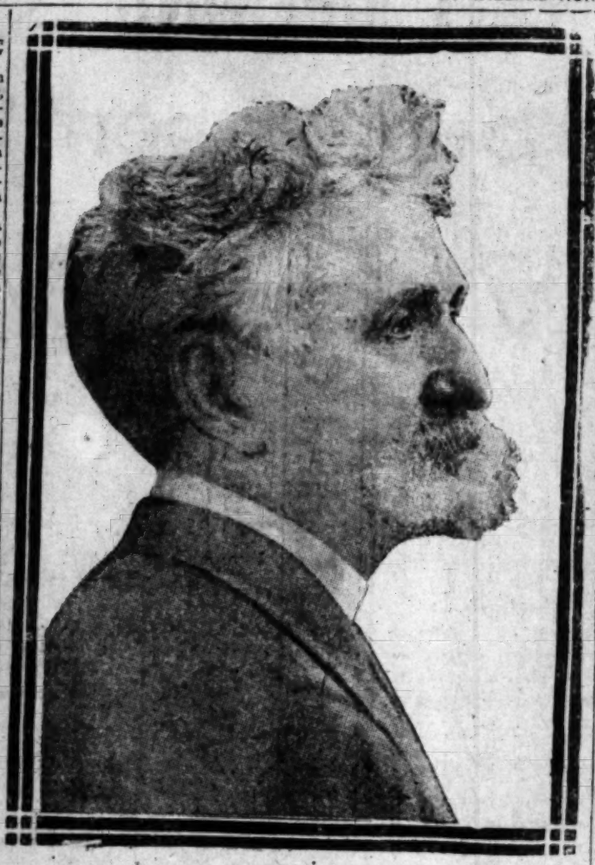
"Love's wisdom is consumed in confidence."

"Hell is paved with good intentions." The final touch of sublimated absurdity is embodied in two full-page illustrations of Mr. Maxim. One shows the learned synodical professor riding his Pegasus, or hobby horse. It is entitled "Riding Pegasus." The second picture entitled "The Toreador of Science Spurring a dejected and subdued nag whose wings are limply trailing. It is entitled "Pegasus Broken."

MEREDITH'S LAST.

ANTHONY AND SAXON. By George Meredith. Scribner's Sons, New York. (Price $1.50.)

It has always been easy to find fault with Meredith as a novelist, but "Celt and Saxon," the opus even greater than heretofore



Hudson Maxim,

a scientist who has endeavored to tame Pegasus.

est chance be popular, and it is dubious if even Meredith's stanchest admirers will find a great deal of pleasure in this unfinished novel. It is not that the book is inferior, but because it is somewhat different from his earlier novels. Meredith's ability as a story teller was never pronounced, and what liking people had for his work was in spite of this defect. As a psychologist, he used as little of the stage property of the ordinary novelist as he could possibly get along with; and it was this thing which led Mark Pattison, years ago, to observe that Meredith's name was a label warning novel readers not to touch. I do not believe that this lack in Meredith was deliberate. His intention at story telling seemed always to be reliable, but he was so full of ideas concerning life and so philosophically exuberant that he would unconsciously leave his plot and set sail on a broad sea of comment and rumination. One who reads Meredith for the story finds only annoyance at his methods, or, rather, lack of method.

In "Celt and Saxon" this trait is over-emphasized. Unfinished as it is, it gives far less appearance of being a preconceived story than if it had been finished; and those who will find pleasure in the reading of it are those who are content to read Meredith solely for his comment and his psychology. A study of Celt and Saxon character, temperament and tendencies, this book reveals the Meredithian passion for intimacies—the penchant for inartistic amalgamation of novelist and philosopher, of story-teller and psychologist. But, when we close the book, it is with the feeling that, while we have not read a novel in any sense great, we have nevertheless encountered one of the most remarkable and intimate interpretations of Irish character we have ever read. Herein is Meredith great.

THE GREAT WET WAY.

THE LONELY LOVERS. By Horace W. C. Newte. Mitchell Kennerly, New York. (Price $1.50.)

MR. NEWTE'S book may be described as romantic lachrymosity. His object at all times is to make the reader weep, and he struggles sedulously to remove the tear bungs. Not even in the last chapter will he come through. Not he. All of the devices known to fictioneers, from Dickens to William Winter, for spilling the secretions of the lachrymal glands, Mr. Newte makes use of. The American loves to weep, and if there is the least possible excuse for a saline overflow, you will find him inundated. Our magazines pay well for pathetic stories; and Dickens is ever in vogue. Maudlin plays draw capacity houses. Dave Warfield's spurious devices to make people weep accounted for the popularity of his recent play. "Madam Butterfly" would seem to indicate that even the shop girl and her plumber friend had a taste for grand opera. But Puccini's popularity among the illiterate is due wholly to his sentimental capacity to produce the limpid globule. I am not standing out against tragedy, however. Clean and wholesome was the tragedy of the Greeks under the Dionysian rule. In fact, tragedy is the great moulding power in all existence. But the taste for tragedy and the taste for a temporary emotive disturbance of a pathetic nature are not synonymous.

The pathos of "The Lonely Lovers" is wholly bogus and cooked-up pathos. A sentimental young lady falls in love with a married man, and the tragedy is on. Of course, I admit the situation is a grievous one, but when we learn that the gentleman's marriage is entirely a legal affair and that the young lady is perfectly willing to pass it up, we begin to wonder what all the wet handkerchiefs are about, anyway. There is a great deal of soul struggling and other self-inflicted discomfiture which the young people go through, but the fundamentals of tragedy are not in evidence. The author has merely decided that it would not be proper or sufficinetly sad for the young people to see each other and so sets diligently to the work in hand—that of making them miserable. Unable to succeed from an ethical and spiritual standpoint alone, he inflicts the young lady with a long, lingering disease of which she eventually dies.

The litany of pathos which follows never affected me very deeply. Nor do my emotions overcome me when an author bids me attend the dying bedside of one of his nice young characters. The counterfeit sentiment and the artificial pathos tend rather to bore me. It is so in Mr. Newte's story. My brutish perceptions make impossible any sympathy for the loneliness of two young people who could have had each other but who chose sundered ways on moral grounds. Personally I prefer Farquhar, Congreve, Rabelais and the other immortal vulgarians, to the modern bothouse novelitists who are distinguished by the anatomical peculiarity of being without bowels. And by expressing this choice, I realize I shall be written down as a man of questionable, if not positively dangerous, tastes.

CABIN TO OPULENCE.

THE POWER AND THE GLORY. By Grace MacGowan Cooke. Doubleday, Page & Co., New York. (Price $1.50.)

LET us consider for a moment "The Power and the Glory," by Grace MacGowan Cooke. Many are the ingredients of this literary haggis, and it is not without difficulty that an inspection of its contents can be made. The book starts out in a leisurely and unpretentious way which quite unprepares one for the absurd and flabby melodrama which stultifies the closing chapters.

Briefly, the story tells of the early life of Johnnie Consadine, a mountain girl of low origin, who, overcome by intangible aspirations, hies blithely to a cotton-mill town, where she intends, like Ann Veronica, to conquer the world. From now on, the tale takes advantage of every ludicrous possibility which offers itself. Up to this point there has been plenty of humor, characterization and insight into the mountain life. I feel, somehow, that the author knows her material. But when the melodrama starts in, when the long arm of coincidence is brought into use, when men fall and hit their heads so they may lie in a stupor for six months simply to increase the possibilities of plot complication in the meantime, when huge fortunes drop unexpectedly out of the clear sky, when millionaire socialists fall passionately in love with sweat-shop ladies, when patents are stolen and old men walk around loose with bags of bullion—I can only weep at the splendid promise unfulfilled.

SHAKESPEARE'S DAY.

THE ELIZABETHAN PEOPLE. By Henry Thew Stephenson. Henry Holt & Co., New York. (Price $2.)

OUR knowledge of the Golden Age of Elizabeth is for the most part a literary one. We have hardly inquired into that life during the days when Shakespeare patronized the pothouses, when Thomas Campion was loving Laura, when Sir Henry Otton sang strophes to bohemian young ladies, and Ben Johnson and Thomas Carew bewailed the inconstancy of their mistresses. What days they were! They were the days of John and Phineas Fletcher, Thomas Haywood, Giles Fletcher, the wooer; George Falero Lero Loo Wither, William Brown of Tavistock, who knew the songs the sirens sung; Robert Herrick, the poetic Bishop of Chichester, the mighty Milton, Richard Crashaw, who paid his respects to that not impossible She; Andrew Marveli, who dreamed in a garden, and all those other immortal songsters of Elizabeth's reign. Surely the intimate life and environment of such an age should interest us.

Prof. Stephenson has tried to lay before the modern reader a wide view of the whole of the Elizabethan people in a manner not too much hampered by encyclopediac detail. The Elizabethan character, life in the country and city, rural sports and amusements in general, are all touched upon, sifted thoroughly, and presented to us informally and interestingly. From the Elizabethan poets one would not surmise that the nation in Shakespeare's age was free, stout, haughty and prodigal of life and blood. At that time the severity of the English laws was almost at its extremity, as was also the cruelty of the punishment inflicted. One of the impressive methods they had of demonstrating the undesirability of breaking the statutes was in vogue in the year 1587, when those who offended against the state were drawn from prison to the place of execution upon a hurdle, where they were hanged until half dead. Then the prisoner was from his body and thrown into a fire near by in sight of the prisoner. Embezzling of goods over 40 shillings, housebreaking, picking pockets, or communing with witches, were all punished by hanging. If you happened to be a pirate you were hanged by the water's edge at low tide and left there until three tides had washed over you.

However, for persons who were content to behave themselves, and did not do violence to the ethical dictates, there was much jollification—the gayety of feasts, music and theaters, and an inordinate amount of indoor and outdoor amusements which were indulged in by every one who had escaped the prison and the noose.

A word should be said concerning the Elizabethan ideas of the model housewife, if only for the sake of comparing them with those of our modern ballet-chaser. Gervase Markham wrote that the English housewife, next to her sanctity and holiness, should be a woman of great modesty and temperance, and should shun all violence of rage, passion and humor in the presence of her husband, coveting less to direct than to be directed, appearing ever unto him pleasant, almable and delightful; and if she had any contrary thoughts to his, she should virtuously suppress them.

And be it known that in those good old days there were such domestic angels.

In an attempt to describe the social conditions of the Elizabethans, the author has been constantly confronted with the difficulty of selection. But Prof. Stephenson has succeeded remarkably well. His volume serves adequately to give, on broad lines, the habits of life that characterized the people of that golden generation.

SHALLOW CONFESSIONS.

A SUCCESSFUL WIFE. By G. Dorset. Harper Bros., New York. (Price $1.50.)

IN "A Successful Wife" we have only a superficial inspection of the feminine methods used in managing recalcitrant husbands. There is no small amount of insipidity in these confessions, and while on the whole the book would seem to reveal the intimate workings of the feminine mind, it really gives only the results of that instinctive knowledge which all women have to a greater or lesser degree.

Esther Carey is a working girl with ideas of her own. Her main trials in life are side-stepping the amorous advances of males and extricating herself when her footwork has not been swift enough to avoid the collisions. Left at 15 without financial assistance, and necessitated to support a family of five, she tackles stenography. In her first position as digital correspondent she is made love to by her employer, and compelled to leave for fear of disastrous consequences. Her next attempt at stenographic labor is with a Fifth-avenue society woman, to whose home she has to go. But Mrs. Falsworth's husband immediately falls in love with our young heroine, and when he endeavors to pursuade Esther to elope with him, there is a moment when we fear that the jaws of Gehenna will gobble her up. At the time, however, she is the head of a typewriting establishment, and one day in the course of her routine a politician sends a letter through her to his wayward son in Paris, demanding that he return to New York.

There you have it! The son turns out to be a handsome young devil who immediately falls in love with his father's stenographer. But he is the victim of a classical thirst. He is a wine bibber of distinction, a lusher of parts, a cultured wassoller. Esther immediately sets to work to reform him, and, after having disposed of Falsworth, she accepts the young tank for a husband.

Then begins the struggle. Kirkland is not a model husband. He is eccentric; he insists upon writing unsalable dramas in blank verse; he cannot forego the high-ball; and he does some scandalous flirting at a summer resort. Esther knows what every woman knows, and for a long time says nothing. Then one day Kirkland indulges in a spree of four dimensions, and the wife decides to throw up the blue ribbon. But can she leave her husband? No, gentle reader, she cannot. And, to repay her for staying, Kirkland signs the pledge.

A tame tale, with practically none of the revelations of the feminine temperament promised by the publishers.

THE BOOK WORLD.

"My Mark Twain" is the title which William Dean Howells has chosen for his book of literary and personal reminiscences of his life-long friend. "My Mark Twain" is published this week by Harper & Bros.

At a committee meeting of the English Parliament on International Copyright, just concluded, the fact was brought out that what long since came to be a standard work in this country has had a greater sale in England than any other book by an American author since "Uncle Tom's Cabin." The book is by Dr. William M. Thompson, and the title is "The Land and the Book." First published in 1850, its aim was to impart reality to the Bible story by means of pictures and descriptions of actual places. Its two volumes contained 244 wood cuts, made from drawings by the author—an unprecedented number of illustrations for the day. "The Land and the Book" has been reissued with photogravures in place of the original engravings. The author of "The Land and the Book" was the father of Dr. William Hanna Thompson, the writer.

At the last dinner of the American Booksellers' Association one of the souvenirs was a paper weight which contained this rubricated text: "To write a book is an easy task; it requires only pen and ink and some patient paper. To print a book is slightly more difficult, because genius often expresses itself in illegible manuscript. To read a book is still more difficult, as one must struggle against sleep. But the most difficult task that any one may attempt is to sell a book." The Harpers presented the paper-weights, but the sentiment belongs to one of the most prolific modern writers, Felix Dahn, a man who, moreover, never sold a book in his life. He is a German novelist, historian, jurist and playwright and has written half a hundred works of all sorts.

A book of poems—"The Town Down the River," by Edwin Arlington Robinson—will come out this month.

poems, now first collected, by the author of that remarkable volume, "The Children of the Night," published a few years ago. It shows a distinct advance in poetic insight and in that unusual ironic view, based on a deep philosophy, which has not appeared in modern verse since Browning. Some of these poems have been published in periodicals, and "Miniver Cheevy" gained a very wide popularity. Among the younger poets, Mr. Robinson stands conspicuous for originality of thought and terseness of expression. Many of his lines are epigrams.

Mrs. Humphrey Ward offers an interesting example of her methods of work in the introduction to "Fenwick's Career," which she has written for the new and complete edition of her works. "Fenwick's Career," she says, was in the first instance suggested by some incidents in the life of the painter, George Romney. Romney, as is well known, married a Kendal girl in his early youth, and left her behind him in the North, while he went to seek training and fortune in London. There he fell under the fascinations of Lady Hamilton, and it was not until years later that he returned to Westmoreland and his deserted wife to die. In Eugenie de Pastoureles, who is Phoebe's unconscious rival, I tried to embody not the sensuous, intoxicating power of an Emma Hamilton, but those of more exquisite and spiritual influences which many women have exercised over some of the strongest and most virile of men. On looking through my notes, I find that this was not my first idea. The distracting intervening woman was to have been of a commoner type, intellectual, indeed, rather than sensuous, but yet of the predatory type and class, which delights in the capture of man. When I began to write the first scene in which Eugenie was to appear, she was still nebulous and uncertain. Then she did appear—suddenly!—as though the mists parted. It was not the woman I had been expecting and preparing for. But I saw her quite distinctly; she imposed herself; and, thenceforward, I had nothing to do but draw her.

John Burroughs was born and spent his early years among the Catskill Mountains, and his latest volume, which will be published next week, is entitled "In the Catskills." It is made up of eight essays and is illustrated with twenty-four views from photographs by Clifton Johnson, including pictures of the Burroughs farm in summer and winter, and of Mr. Burroughs himself in his native surroundings.

The Century Company will issue May Sinclair's novel of London literary folk, "The Creators," in book form, following its serial publication in the Century, October 8.

The Century Company will issue this fall a gift book edition of James Whitcomb Riley's "A Hoosier Romance," with pictures in colors and in black and white, by John Wolcott Adams. The text will be printed against a background of delicate pearl-gray, each page showing a typical Hoosier farm scene.

"The New Machiavelli" is the title chosen by H. G. Wells for his new novel, now in press. It is said to be more similar in style to "Tonio-Bungay" than to "Ann Veronica" or to "Mr. Polly," and it was composed, after the author's fashion, in the intervals of writing the other two.

There is to be a new Brownie book from Palmer Cox this fall; and Ralph Henry Barbour's new football story, "Kingsford Quarter," will be published September 24th. Other juvenile books on The Century Company's fall lists are a new "Betty" book by Carolyn Wells, a new "Lakerim" book by Rupert Hughes, "The League of the Signet-Ring," by Mary Constance DuBois, "The Young Railroaders," by F. Lovel Coombs, and a nonsense picture book with cover in color by De Witt Clinton Falls.

Prentiss Cummings, a Boston lawyer, has devoted his leisure of the past twenty years to translating the Iliad of Homer, into hexameter verse, the meter of the original, which Little, Brown & Co., Boston, are publishing on September 10th, in two volumes. Mr. Cummings has supplied in his introduction the historical and mythical setting of the Iliad so that the ordinary reader can read it understandingly. Mr. Cummings will celebrate his seventieth birthday on the day his translation is published.

LITERARY GOSSIP.

Margaret Deland is now at her country home in Kennebunkport, Me., where she is spending the summer revising the last chapters of a new novel. She has been working steadily on it for three years.

Ralph D. Paine, the novelist and short-story writer, has recently returned from abroad, after a trip in Scotland, England and France, and is now at work at his home at Durham, N. H. Mr. Paine spent much of his time abroad gathering material for a book which will be published next year.

A newly built bungalow study on the stormfield property at Redding, Ct., called "Markland," is the scene of Albert Bigelow Paine's summer activities. He has already begun the preparatory work on the projected Mark Twain biography. The land on which Mr. Paine's bungalow is built was given him by Mark Twain.

Harold McGrath has recently landed in San Francisco, world-weary from his globe-trotting. It has taken him eighteen months to draw a circle 'round the world, a record which Phineas Fogg would have sneered at.

Thomas Nelson Page returned from Europe a short time ago full of admiration for the Passion Play he had just witnessed at Oberammergau. His only criticism was that it was too long drawn out. During his vacation abroad, Mr. Page put in a great deal of work on a new book, to be entitled, "Robert E. Lee, Man and Statesman."

The New York State Library has just announced its selection of the 250 "best books of 1909." The publishers represented on the list by ten or more books each, are as follows: Houghton Mif-

25; Harper's, 17; Century, 14; Moffat Yard, 11; Appleton's, 11; Doubleday Page, 10.

Theodore Watts-Dunton has identified the valuable Swinburne manuscripts which recently appeared in Boston, and as he was the poet's literary executor, he may be supposed to know. "These manuscripts I sold to a well-known London bookseller. It was not I who named my modest collection of Swinburne's manuscripts the 'Watts-Dunton Collection.' I never did possess the manuscript of any of the most famous of Swinburne's poems, such as 'Dolores,' 'Anactoria,' etc., nor the manuscript of 'Atalanta.' These he gave to other and earlier friends. They were gifts during his lifetime, like the gifts to others. These ran over many years. If the prices now put upon the manuscripts by the Chicago owner are in excess of the prices at which I sold them in London (and they certainly are,) I do not in the least regret that I had the worst of the bargain. It shows that Swinburne has in America a greater attraction for the public than I had dared to hope."

Mrs. Humphrey Ward, in defending her contention that it is better in fiction writing to take historical incidents and give them modern surroundings, than to attempt to carry the reader into olden days and olden ideals, says: "The form and function of any tale that has ever touched human imagination is undying. And life is always reproducing new substance for the old forms. Mary Stuart, Darnley and Bothwell are darkly repeated in many an ugly Police-Court story; there are modern Adolphes tiring of their Eleonores; there are obscure Swifts, at this moment, breaking the hearts of unknown Vannessas; and the world is never without its Cordelias, whatever it may call them." All of which is becomingly trite.

BOOKISH CHICAGOAN WHO'S OUR VISITOR.

Mr. and Mrs. George M. Millard of Chicago are spending a few weeks in Southern California, with headquarters in Los Angeles.

Mr. Millard has been for many years connected with the A. C. McClurg & Co.'s book store of Chicago, and is now a member of the firm. About twenty-five years ago he organized the rare books department, a department which has grown and grown, until today it is one of the most important and best-known departments of the store.

Gradually about this quiet but genial man, this man of refined tastes and beauty-loving soul, there gathered a coterie of men who also loved books and other beautiful things, and soon the particular corner where the rare books were kept came to be known as "The Saints' and Sinners' Corner."

Prominent among the self-named "Sinners" was Eugene Field, while Rev. Frank W. Gunsaulus was conspicuous among the "Saints." Mr. Millard himself was, by common consent, the High Priest of the Mystic Order.

Mr. Field and Mr. Millard were devoted friends, and for many years before Mr. Field's death they lunched downtown together every day.

Death and distance have removed most of the "Saints and Sinners," the most noted one who remains in Chicago today is Dr. Gunsaulus. On the occasion of the marriage of one of his sons a few years ago Dr. Gunsaulus purchased a rare and costly book as a wedding gift. A few days later he asked permission to return the book, saying: "Joe thinks he would rather have a set of books. Joe," he added apologetically, "is very practical."

"Which, thank God, you and I are not," said Mr. Millard.

To Mr. Millard some ten years ago there appeared a radiant vision in the shape of a young woman who asked for a book of which she thought she had heard at some time or other.

Now Mr. Millard knew there was no such book in existence. A perfectly honest, straightforward dealer would have promptly told the young woman so. He, on the other hand, said to her: "I have not the book, but I will investigate, and if it is to be found will secure it for you." This, of course, made it necessary for the young woman to leave her address, which was all that this designing man wanted.

An ardent wooing followed. Two years later, meeting the young woman in London, the oft-repeated question was pressed with so much vigor that she consented to be married there and then, or at least as soon as English law could be complied with. A few days after his return to Chicago, Thomas Nelson Page was in McClurg's, and asked Mr. Millard: "What is the rarest thing you brought back with you this time?"

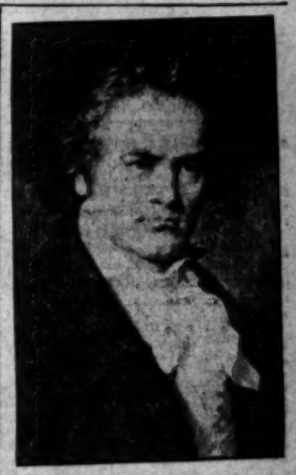
"You will have to come to my home to see that," was the reply.

Mrs. Millard says that Mr. Millard needed, not a rest, but a complete change of thought and occupation, consequently since reaching Los Angeles he has spent much of his time in the book stores.

He expresses himself as greatly surprised at the number of these stores, and at the size and the quality of the stock which they carry. One of these stores he called "the most booky book store I was ever in." By this remark he expressed his approbation of the fact that the store in question carries nothing but books, and derives an unusual dignity from the absence of all other things.

For many years Mr. Millard's business has taken him abroad every summer, and that is one reason why he is now makinb his first trip to California. Both he and Mrs. Millard are strong in their belief that there is no truth in the statement so often heard that living is higher and things in general more expensive here than in the East. "People who say that," said Mrs. Millard, "are thinking of New York and Chicago as they were ten years ago. They would find things very different today."

Southern California appeals strongly to both of these people, and when Mr. Millard is ready to retire from business they expect to return and make their home here.



STANDARD OF REQUIREMENT HIGH

College of Musicians

217-218 BLANCHARD BLDG.

Our aim is simple—to excel; to found a SCHOOL OF EXCELLENCE resting squarely on the better playing of our teachers, and better instruction to our pupils than can be found in any other school in Los Angeles.

Piano Department—Homer Grunn, Director.
Vocal Department—Edwin House, Director.
Violin Department—Ralph Wylie, Director.
Cello—Axel Simonsen.
School of Expression—Zoe Ballard Fuller, Director.
Fletcher Method School—Mrs. Palmer T. Reed, Director.

CHILDREN'S CLASSES IN FLETCHER METHOD.

Are now forming. Applications for admittance to these classes should be made early.

For circulars and further information address the Director.

Telephones—Main 740; Home 10683.

The Framing of Pictures

is an art and requires artistic sense. We have made a life study of the harmonious blending of color between the picture and its frame and are experts in the art. It costs no more to have a picture framed artistically than in poor taste. If we do your work it will be done right and at moderate cost.

A new line of metal photo frames just received.

Our Artists' Material Department is prepared to supply every conceivable need of the artist and draughtsman. We are headquarters for the drawing supplies used by the local schools and colleges.

Sanborn, Vail & Co.,

735 South Broadway

JUST OUT

Southern California's

STANDARD GUIDE BOOK

By the Los Angeles Times

1910

The Only Complete Guide of the Kind Ever Published.

A HANDBOOK FOR RESIDENTS AND TOURISTS.

Being a Timely Directory Conveying Important Information Concerning the Southern Pacific Coast.

MAPS AND ILLUSTRATIONS

Showing Automobile, Railroad, Trolley and Mountain Routes.

For Sale at Newsdealers, Times Branch Offices and at 318 S. Broadway.

IN OLD TIMES.

MEDIEVAL ARMS AND ARMORS.

WORN BY MEN THREE CENTURIES OR MORE AGO.

Evidence of the Fierceness of Battles Men Waged Before Modern Fire-arms Supplanted Hand-to-Hand Conflicts on Foot or on Horse. Curious Guns and Cannon.

(London Morning Post.) Museums of armory, such as the famous Armeria of Madrid, or that of Berlin, or in the Zeughaus at Dresden are interesting for they bring together from various places weapons of historic interest. But to stand in a veritable vast armor intact, ready for absolute work as in the sixteenth and seventeenth centuries, the gloom of these great buildings permeating one stack, one row on row and stack on stack, one by arranged in solid iron to the armor of the fifteenth century; breastplates in the pondery deep, splayed upon sufficient light on one side to play upon the polished steel of one's face, and the other head, on the long rows of helmets that, or on long rows of dusted heads, long enwaiting the [illegible] and once wore them. To tend to these rows of soldiers down between [illegible] a weight of weapons, bearing [illegible] weird, unique armor, [illegible] visions of medieval days. The exterior of the building is solid and plain, with the exception of the [illegible] and Bellona; but within figures or [illegible] of this monument of the past is [illegible] with wonder [illegible] fixtures, there, waiting for the next [illegible] and amongst weapons [illegible] type of weapon [illegible] many a [illegible] sults in all, and no less than one thousand weapons of the fifteenth century are [illegible] interest; those of varied and full of [illegible] to twenty-two infantry weigh [illegible] being forty-four kilos, the heaviest [illegible] pounds. The [illegible] putting on [illegible] thick. The [illegible] about [illegible] piercing the visor closed, [illegible] pounds and [illegible] about 60 pounds. [illegible] of these helmets that [illegible] one could made one wonder how [illegible] think on one's at all with such [illegible] attempt to fight and one could [illegible] for the footmen, whose [illegible] required knock to [illegible] enough. If [illegible] position above the [illegible] of bloom; and manipulate it to ward [illegible] shorter and smaller the men [illegible] ing are [illegible] On the first floor of the [illegible] second floor cavalry armor. On the [illegible] third and footmen's armor and [illegible] lighter special suits of armor and [illegible] boar lances, morning and on the fourth [illegible] Asiatic of pole weapons, axes, and all [illegible] sians about this general [illegible] cuirasses of the [illegible] the armory is a gem [illegible] Zeughaus [illegible] and the inventory of not [illegible] purchases [illegible] 1206, 1206, 1206, 1206, 1647, 1664, 1698, 1704, 1696, 1696, 1696

Lunch Sets

—Fine double damask Lunch sets, cloth and 6 napkins with scalloped edges, known as hand loom goods; woven in Austria, exclusive patterns.
72-INCH ROUND CLOTH—6 Napkins to match, $10.00 set.
72-INCH ROUND CLOTH—6 Napkins to match, $15.00 set.
81-INCH ROUND CLOTH—6 Napkins to match, $12.50 set.
81-INCH ROUND CLOTH—6 Napkins to match, $17.50 set.
LUNCH CLOTH $2.75—Fine double damask, lunch cloth with scalloped border, Bohemian hand loom goods, exclusive patterns, size 54x54 inches.

Grass $2.00 Pair—Hemstitched, scalloped and embroidered ends. Towels, 50c each—Fine double thread, Huck, Bohemian hand loom goods, scalloped ends; pure linen.
Huck Towels, 25c each—Pure linen, hemmed and washed ready for use, 25c each.
Huck Towels $1.00 dozen—18x32 inches, linen finish, double thread, red border.

Our Monday's Menu

—in the Tea Room.

—Puree of Tomatoes—Milanaise.
—Baked Black Bass Sauce Robert.
—Escalloped Eastern Oysters.
—Shrimp Patties, a la Paulette.
—Broiled Sirloin Steak—Mushroom Sauce.
—Fried Spring Chicken with Bacon.
—Carmel Custard Pudding.
—Sherry Wine Jelly, Whipped Cream.

—The underwear of comfort without bulk.
—The underwear that is sized according to a simple new system that prevents confusion and assures a perfect fit.

—Athena Underwear is ready at Bullock's now. It will make its Los Angeles' home on Broadway at 7th, and will have no small part to do in making Bullock's the store where women and children obtain utmost satisfaction in purchasing.

—Come to see Athena Underwear Monday.

—We want to show you the style—the quality—the new features, which include the shoulder stay, new trimming method and special cuff.

Merino Vest $2.50—White Merino, low neck, long sleeves, hand crochet top.
Union Suits $2.50—White Merino, low neck, sleeveless, hand crochet top.
Union Suits $2.50—White Merino, low neck, sleeveless, hand crochet edge.
Silk and Wool Vests $2.00—High neck, long sleeve, wool, hand crochet edge.
Silk and Wool Tights $3.00—Knee length tights of silk and wool.
Union Suits $6.00—Silk and Wool, high neck, long sleeve, ankle length, crochet edge.

Silk and Wool Vests $1.50—High neck, long sleeves, hand crochet edge.
Silk and Wool Tights $1.50—Knee length Tights of silk and wool.
Union Suits $1.25—Medium weight cotton, high neck, long sleeves, ankle length.
Union Suits $1.25—Medium weight cotton, high neck, elbow sleeves, knee length.
Union Suits $1.50—Medium weight cotton, low neck, no sleeves, ankle length.
Cotton Vests 50c—Medium weight, high neck, elbow sleeves, crochet edges.

The Shoulder Stay—
is non-stretchable, though not rigid and prevents sagging at the shoulders.

Cotton Vests 50c—Medium weight, high neck, long sleeves, crochet edges.
Corset Covers 50c—Medium weight cotton, high neck, long sleeve, crochet edges.
Corset Covers 75c—Medium weight, high neck, long sleeves, outsize.
Tights 50c—Medium weight cotton, ankle length; outsize, 75c.
Cotton Tights $1.00—Mercerized cotton, tight knee; also umbrella knee.
Union Suits $1.00—Of cotton, low neck, sleeveless, knee length, crochet top.

The Trimming is applied to the fabric instead of being sewed to the edge—therefore does not tear off.

Union Suits $1.25—Cotton, high neck, long sleeve, ankle length, crochet edges.
Union Suits $1.50—High neck, long sleeve, ankle length, crochet edges, outsize.
Cotton Vests 50c—Low neck vests, sleeveless or with wing sleeves, crochet top, 50c.
Cotton Vests 50c—High neck, long sleeve, crochet edges; outsize 75c.
Cotton Tights 50c—Tights with tight or umbrella knees; also ankle length; outsize, 75c.
Athena Underwear will be at Bullock's exclusively in Los Angeles.

The Special Cuff is attached in such a manner that the sleeve does not draw up, but fits smoothly.

Sea Island Nainsook $2.25—A fine soft quality, 36 inches wide, 12 yards to the box, $2.75 box.
English Longcloth $2.25—36 inches wide; chamois finish; an extra value; 18 yards to piece, $2.25.
Figured Batiste 25c Yard—A large assortment of dainty patterns for pretty waists and dresses, 25c yard.
Imported Swiss 25c Yard—Sheer and pretty for summer frocks and waists, figured, dotted and striped designs; 25c yd.

Another Great Pony Stocking Day Monday

—It's a proposition we cannot advertise every day, the biggest skirt-making offer we have heard of on the Pacific Coast. The few times we have been able to publish it at long intervals—orders have literally overwhelmed us. The hundreds of Bullock's skirts that are being worn now, have been such effective publicity agents, we have received inquiry after inquiry as to when we would have another "95c skirt day"—and by very special endeavor we are able to announce it for Monday.

"95c for the making" choose your

Among the New Dollar Weaves

—Are 42-Inch Cream Serge $1—Very heavy; an exceptional value.
—42-Inch French Serge $1—A very small wale; cream.
—44-Inch Fall Suitings $1—In dark gray mixed effects.
—Then—
—At $1.25—A splendid 52-inch black Panama—and cream.
—At $1.35—27-inch Persian Marquisette—In brilliant colorings and satin striped

Tea Biscuits or Wafers

—Demonstration "Percolators" and the wonderful new "Quick Action Broiler and Baker," 5th floor, Monday.



—The Quick Action Broiler and Baker is a great new "Oven" idea.
—It is to use over gas, gasoline, or blue flame oil burners.
—And secures a remarkable heat circulation—that makes for economy.
—It requires no preliminary heating up.
—Just see how perfectly it bakes—and how convenient and handy it is.
—Every woman ought to taste these cakes and biscuits—5th floor, Monday.



—The Percolator process is the only process that assures good coffee—
—We're to demonstrate Rochester Percolators on the 5th Floor Monday—
—Among the best Percolators in the world—and the most economical—
—Of heavy copper, nickel plated—$2.25 to $3.50—
—Come to the 5th Floor Monday and see what really good coffee a Rochester Percolator makes.
—Quick Action Bakers $3.00 to $4.00.

News We've Printed This Fall $19.50

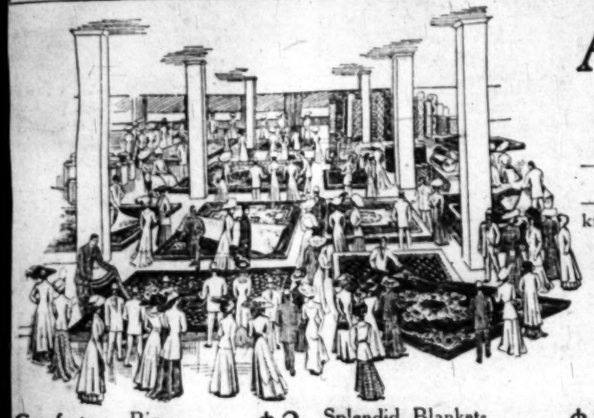
—New styles that will be shown at Bullock's Monday.
—$19.50, yes, and at $25 and $29.50.
—Three splendid lines. Three great groups of unusually attractive values.

—Very unusual values in new Coats are here — $12.50 to $50.00.

—Broadcloth, Seal Plush, Panne Cloth, Matt Weaves, Camels Hair and Cheviot—a range of styles and shades.

—Of Suiting Serge in new weights, some of loose yarns; of mannish mixtures and soft camels hair effects; of Ratine cloths, plain and fancy; of rough fabrics in contrasting and invisible checks.
—In the dark, beautiful somber hues: "Comet" Blue, Dark Prune, Seal Brown and Gray.
—With medium short and ¾ coats—with skirts (not the absurd, extreme Hobble) of the right narrowness.
—$19.50, $25.00, $29.50. The best Suit day of Fall, Monday.





A Big September Event in Rugs, Curtains and Blankets

—of which the following items will give merely an idea. Unusual quality, unusual varieties, unusual values, are building a big business on the 4th floor—a business buyers know they can have confidence in.
—Read the news that follows and plan to fill your needs at Bullock's Monday.
—Just think of **Sanford's 9x12 Ft. Axminster Rugs at $20.00!** Those who know Rug worth best will be quick to snap them up.

Lace Curtains 200 pairs, at $3.95
—Fine imported curtains in renaissance, cluny and cable effects, mounted on the best French net, $3.95 pair.

9x12 ft. Matting Rugs, Monday at $3.75
—Just 12 of them—pretty colors in allover patterns—Monday, while 12 of them last, $3.75.

9x12 ft. Axminster Rugs, Monday at $20
—Sanford's splendid Axminster rugs, beautiful patterns and colors; size 8.3x10.6, at $18.25.

9x12 ft. Body Brussels Rugs .. $26.50
—Just 50 of them, in patterns and colors suitable for any room in the house; 9x9, $22.50; 8.3x10.6, $24.

9x12 ft. Royal Wilton Rugs, at $42.50
—Whittall's famous Wilton rugs, the pattern and color effects are wonderfully rich; 8.3x10.6, $37.50.

9x12 ft. Twistweve Rugs, Monday at $15
—The new rug that is advertised so extensively; of fine wool and rope stock; 8.3x10.6, $13.50.

9x12 ft. Aubusson Art Rugs, priced $25
—Artistic patterns in rich shades of green, tan, blue, etc.; rugs that must be seen to be appreciated, $25.00.

8:3x10:6 Tapestry Brussels Rugs, at $8.50
—We hope there will be enough to last all day—splendid quality rugs in bright floral and Oriental designs, $8.50.

Comforters—Big 70x80 size, at $2
—Wonderful values, great fluffy comforters, filled with pure white cotton; some have plain borders, $2.

Cotton Blankets Monday at, pair $1
—White or gray with pretty colored borders, extra good weight; full bed size. Monday, $1 pair.

Splendid Blankets Values at, pair $2
—Not wool, but look and feel so much like it, great big thick blankets; white, tan or gray, $2 pair.

Lace Curtains New Patterns $2.75
—Beautiful new lace curtains in a wide range of patterns, plain or figured centers, $2.75 pair.

A Revelation—The New Styles in Ivy Corsets

—and the grace and comfort they contain. The designer of Ivy corsets hasn't made corsets her life study without result. See the new models. Be fitted by an expert. 2nd floor, Monday.
—An Ivy model here especially for you.



Model 490—$3.00 Pair—Abdo strap, low bust, short under arm, with abdominal straps for suppressing the stout figure — double bones — 6 hose supporters, white coutil, sizes 19 to 36, $3.00 pair.

Model 620—$1.00—Very short under arm, low bust, medium length from waistline down, sturdy boning and is made of very fine coutil, especially designed for short figure; sizes 18 to 30.

Model 700—$5.00—Extremely long corset from waist down, with medium high bust and tapering waist, made of fine French batiste or coutil, and has six hose supporters, 1 set of hose supporters falling directly under eyelets assures the long even line of the figure; sizes 18 to 28, $5.00.

Bullock's Special $1.00—The "Jewel" corset; white coutil, medium high bust; short under arm and extremely long skirt; sizes 18 to 30, $1.00.

Boys' Double Breasted Knicker Suits at $3.95



—If you have boys' clothing to purchase for school or dress wear you will find these knicker suits especially attractive.
—Splendid suits, with extra trousers, in the latest weaves; brown and gray mixtures.
—Well made, full cut, excellently finished garments for boys from 7 to 17 years of age—$3.95, $5.00, $7.50 and $8.50.

Russian Blouse Suits, ... $3.45
—For little boys from 2½ to 7 years.
—In blue serge and fancy gray and brown mixtures.
—Big values, $3.45, $5 and $7.50.

Boys' Caps 50c
—Blue serge golf caps; also attractive mixtures in all the new shades.

Boys' Corduroy Trousers, Pair, ... $1.00
—Just the trousers to buy for school wear.
—Jerk, pull, slide down the hill in them—they will give no end of service—All sizes, $1 pair.

Boys' Furnishings
—Shirts, shirtwaists, sweaters, neckwear, underwaists, suspenders and collars.



New Fall Styles Shoes for Women

—And how the shoe windows on Broadway have been attracting attention.
—Boots, oxfords and slippers, most approved styles and exclusive models.
—The picture shows one popular new style for fall, a chic, stylish model.
—A button boot of gunmetal calf, with medium extension soles; $3.50 pair. Others.
—Lace boots of bright calf skin on a new high toe last. $3.50 pair.
—Button boots of patent colt, with short vamp and high arch. $4 pair.
—Velvet top button boots of patent colt; a very attractive style, $4.50 pair.

Bullock's Bargain Basement



100 New Fall Suits Go Monday at 'Way Under Worth Price $9.95

A wonderful announcement—a most opportune offering—an event any woman who has a fall suit to buy cannot afford to miss.
—100 Suits—new Fall styles—smart models—every one perfect in every respect—all excellently tailored.
—Serges, worsteds and light cheviots. Navy blue, catawba, black, gray, green and brown, red and Copenhagen blue. Some in plain colors, others in the

—New shadow stripe effects—you could scarcely buy the material for what we ask for the finished suits.
—See how they are made—coats lined with excellent weight satin, semi-fitted and skirts with pretty pleated effects that make them especially attractive.
—See them in the windows—compare them with the suits you find elsewhere.
—Your opportunity to purchase right at the opening of the season at a price less than certain big Eastern stores will get for similar suits later in the Fall.
—Makers try not to close out short lines in the same cities where they sell the same suits in regular stocks.

While They Last 165 Flannelette Dresses 98c
—Flannelette house dresses in pretty gray and blue patterns. Neat styles. Some with yoke cut very full. All button front. Big values. While they last, 98c each.

Some Flannelette Gowns—Bargains 89c
—Welcome news for fall shoppers.
—Gowns of excellent quality flannelette, cut large. Braided yoke effects and some with kimono necks. Exceptional at 89c.

Lulu Wood will sing in the Music Dept., Basement, 1 to 5 p.m. Monday

Bullock's Bargain Basement

That Shoe Sale in the Basement Is Brimming Over With Bargains $2.00

—and hundreds of women are finding it the opportunity of the season.
—New shoes, new styles, new stocks, at bargain prices—right at the opening of the fall buying—3000 pairs to start with, and how people came after them on Friday and on Saturday. It has been some time since we have had a shoe sale of such proportions.



Hundreds of Pairs of Shoes Will Be Out For Monday Buyers $2.00 Pair

—Tan oxfords and pumps with hand turned or welted soles. Shoes in patent and plain leathers. New fall styles in button and lace boots. One and two-strap oxfords. A most remarkable showing of women's new fall footwear. Every pair at the one sweeping price, $2.00 pair. Plan to buy your new fall shoes at Bullock's. Basement, Monday.

Here's a Flyer For Monday Buyers

Men's Golf Shirts, each 59c
—Only 200 of them, so hurry—Monday—
—200 splendid shirts in fancy light shades, figured and stripe effects.
—Coat and regular styles, plain and pleated bosoms, with or without attached cuffs. 200 shirts and not a shirt in the lot but that is worth twice the sale price. Some three times. All go Monday, 59c.

Bengaline Suiting 19c

—new, new, new, just out of the receiving room, rich shades in corded effects, gray, tan, brown, crimson, navy, old rose and black, will make beautiful fall and winter dresses, 19c yard.

Silk Mull 19c yd.
—Extra fine quality finely woven mull, out for the first time Monday, 19c yd.

Madras Waisting 18c
—A very good quality white madras in pretty striped, dotted and figured patterns, 18c yard.

Wash Poplins 15c
—A big variety of pretty wash poplins in plain and striped effects. Good colors, 15c yard.

Striped Lawns 11c
—Lace striped lawn. Very fine and sheer, much underpriced. Monday, 11c yard.

Sheer Lawn 10c
—Very good lawn in a great variety of neat dotted and figured patterns; value at 10c yard.

White Lawn 11c
—45 inches wide, very sheer quality, lengths up to 3 yards. Monday, while it lasts, 11c yard.

Late Copyrights That are new $1.18

—And it isn't too early to think of books for Christmas.
—The Window at the White Cat. Rinehart. A Splendid Hazard. MacGrath. The Danger Trail. Curwood. Little Aliens. Myra Kelly. A Modern Chronicle. Churchill. Lady Merton, Ward. The Depot Master, Lincoln.

"Now for that Sweet Tooth" Delicious Sugary Nut Nougat, lb. 20c
—Tasteful and satisfying—with great nut kernels sprinkled all through it—
—My! how good it will be.
—A pound—two pounds—how much will you buy Monday? 20c lb. Candy Dept. Basement.

Basement

Chiffon Veiling Splendid Value 25c
—New! New! And in the prettiest fall shades, black, white, gray, navy, red, light blue, pink and green.
—Excellent veiling 17 inches wide. Some specially attractive weaves are daintily dotted—an unusual offering 25c yard.
White Outing 9½c—Plain white outing, 36 inches wide. Monday 9½c yd.
Table Damask 26c—58 inches wide, dice or floral patterns, 24c yd.

ARMS AND ARMORS.

(Continued From Eighteenth Page.)

wielding of which insured double p
gave rise to the couplet:
Wer hat den Flamberg gut schwing
kann

War such ein Braver Mann.

One falconet has the date of 1493 and is a curious device of chain and plunder. An anchor-like pendant with above it an arrangement of the same, seated on the hook, and plunder got the hook. A or caught in the wall or windows, a himself up by the anchor, and folded up, of the savager, or tear the man's town. Another ingenious enough m clumsy device was the "sickle with chains" which, when the enemy's camp ment flaming into the mass that w sickle, wherewith to cut the ha the horse's nigh chest and eve filled with thousands of "sprea hindrances." I.e., sharp-pointed angles, that were scattered on the ground to "hinder" the on-coming cavalry. Another type of "hindrance" the Spanish riders, a hedge of pi spikes that, when charging, impaled formation on the life of the past a lasting old armouries of Graz, Ge linked now with their remarkably Industrial Arts Museum. One w is due to the Renaissance and hand them with reverential care, and C adds to the pleasure of a visit to Armory of Granta.

BITS OF VERSE.

An Old-Time Favorite.

The light is fading down the sky
The shadows grow and multiply
But I have borne with toil
wrong
So long, so long!

Dim creep my senses down
So darling, kiss my eyelids down

My life's brief spring went wasted
My learned to hunger, strive and w
I found you, love—Oh, happy fa

So late, so late!

Now darling kiss my eyelids down
So,

Oh, blessed sleep! Oh, perfect rest
Nor life nor death is wholly d
Oh, tender heart, since you are he

So dear, so dear!

Sweetheart, my
crown!
Now, darling, kiss my eyelids down

ELIZABETH AKERS ALLE

Burmese Love Song.

The Moonbeam wooed in velvet
A Lotus bloom that dreamed
morn;
The moon marred her petals brig
My Love came forth, my Soul
born.

More fair than any flower may
Her face is pure and fine as d
Her hair is night above the sno
Her fragrant skin is sweet as m

Her robes are silk; in every fold
There shines a pearl, there gl
Her arms are clasped with hoop
gold;
Her eyes—what stars are like
them!

I fear the breeze at close of day
I tremble when the dawn
blushes;
Oh, Zephyr, woo her not away—
So light she comes, so light
goes.

—Arthur Guiterman, in Alaid

The Carpenter.

When Jesus paused amid his w
and leaning
Upon His plane to take a mom
Did He, like me, thus ponder o'er
meaning
Of birth, and life, and death?

Oh, when His work was done an
the gloaming
He put His tools best in the w
I wonder if, like mine, when He
homing,
Deep sadness filled His breast?

If, in the red defeat of day retreat
Or if, like me, He saw how lit
And wept that it must be?

If, when He laid His body, limp
Within the cheerless tomb, upon His hur
He closed His eyes, nor thought
Awaiting Easter me His dread?

—Ed. L. M., in London Chronic

Their Levels.

Men who are born to scale the
Of great achievement, make
splendid flights,
Still higher points of world advan
seek.

Sometimes a man born to the m
Through fate's mistake a top
summit gains,
But to his level all his thoughts
Till through desire his eager feet
second.

In each man's breast some sp
Yearning for earth—another lover
skies!
Give some men little and their w
Will grow with much—and dire di
Given none.

—Laurana W. Sheldon, in New
Times.

Drifting Souls.

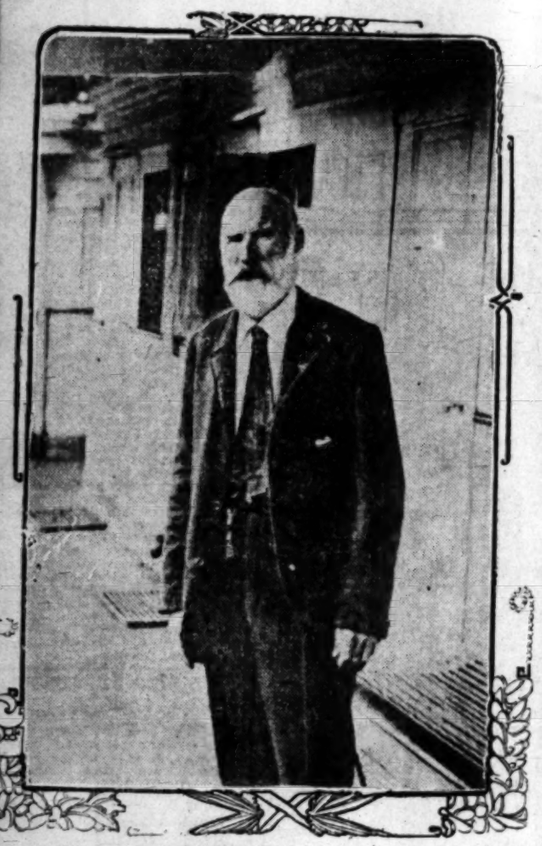
Ah! there be souls, none unders
Like clouds, they cannot touch
plains.
They may, bi field or t
Then are lost wise et this end
And we cry "Fool," and cr
Of earth and fashion gods of so

Unanchored skies, they blow and
Without one ripple of feeling
They seem to only live and die.

Call these not fools. The tea
to the hold you have of en
Lo! there be gentlest souls sea-
That know not any harbor
Now it may be a lover
They touch on fairer shores than
—Joaquin Mi

Nearly a thousand Japanese are taking part in the Anglo-Japanese Exhibition now in London, England. Gardens, bri rocks, lakes, canals, flowering trees and pygmy trees, and beautiful houses and ready to

PERSONALITIES.



Maj. Edward J. Monroe.

NEW YORK, Sept. 8.—"I have dis-vered the fountain of youth," said aj. Edward James Monroe, 94 years d, of Bridgeport, Ct., and Jackson-lle, Fla., when he left for Florida board the Apache, of the Clyde e, to make preparations for his urth marriage. "But the fountain is monopoly with me," he added, "and ybody can find it who looks for it. e fresh air. Help yourself to some." Maj. Monroe, who says he is a son James Monroe, fifth President of e United States, smiled when asked e name of his future wife.

"When you get to be as old as I am, young man," he said, "you will know that a woman can change her mind sixty times in sixty seconds. If I should tell you her name she might change her mind about marrying me. But I'm going to get—married, all right. When a man's relatives all have died except one and he doesn't know where that one is, he begins to feel lonely. Besides, when a man has twenty-five years or more of life ahead of him, as I have, he might as well have company."

HEREABOUTS.

ERMAN KLAUSER, who has been a guest at the Angelus several days, is just recovering from ma-rial fever acquired in Sonora. Feeling first symptoms of the disease, the ining expert prepared to leave at ce for Los Angeles. By the time he rived at Hermosillo he was so se-ously ill that it was necessary to ke him from the train and place him the hospital. There Dr. Wiley of Los geles treated him, and just a few ys ago he was sufficiently recov-d to travel again. Mr. Klauser, in dition to being a mining man, is o deeply interested in oil. He was a neer in the Northwestern Ohio lds, having drilled one of the first oducing wells in a section that be-me famous as having the first sher in the United States that flowed re than 1000 barrels a day steadily. is here to go into the oil business o. "There are more opportunities oil here at present than there ever re," he said. "A great many com-nies that are complaining of being n at a loss, or that they have never en successful producers and have rted the howl, owe it to themselves. me of them are running dangerously ar the margin of illegality in their ck operations. Others have been ntily formed and the titles to land quired have been faulty. These ngs always bring the stable organ-tions into the shade as well as the lity ones. For the solidly organized mpany with well tested lands, and outlet for their production, there a better outlook than ever. Further-re, by proper conservation of oil the ces should be put back to a better ying basis, say $1.50 per barrel, in-ad of the present 50 to 70 cents. ith more pipe lines, as they have m in the East, the consumption of can be greatly increased, and bet-prices will naturally result."

Paint mining may sound strange, t it is going on right along in uthern California and may be add-to the list of wonder stories hand-to eastern brethren for the benefit their imagination, according to n H. Coughlin of San Francisco. o is one of the few paint mining certs in the country. One of his st recent finds has been a deposit pure rouge sufficient to paint the es of all the women of the world the next ten years. This peculiar neral deposit is located in San go county and has the consistency an ordinady ochre, much used in making of paints. There are merous other paint materials locat-in the southern counties of the te, a number of them developed to remarkable extent. "Most of the ide paint we get must be refined same as ore of any kind before can be used," said Mr. Coughlin the Nadeau, where he stays while this city.

Guayule rubber is the latest rubber the market, and brings just as big ces as the well known Para of nmerce, as explained by W. S. Con-t, who has been staying at the xandria during the last week and o has large interests in the Tor-n district in central Mexico. That te at present is the greatest guay-rubber producing State in the thern republic. "Big American in-sts, some of them backed by Mor-and Rockefeller, have taken hold are developing the propagation of guayule plant which heretofore been growing wild," said Mr. Con-t. "The rubber itself is of a supe-r quality and compares favorably h any produced in Central or South erica or in Africa."

OVER THE SEA.

ING ALBERT, the new mon-arch of Belgium, devotes two hours every day to the study of chanical engineering. He drives own automobile, and, what is re, he can repair it when anything s out of order.

he Princess of Connaught, aunt of King of England, perhaps is the st known to the public of any mber of the English royal family. s is rather shy and does not do ch entertaining, nor mingle freely h the social set. Despite that fact, however, the few persons who know her well speak in the highest terms of her as a most gracious and charming princess.

Grahame-White, one of the daring and successful of the British aviators who is to compete in the Har-vard meet at Atlantic, probably is the pioneer in the use of the aero-plane as a carrier of mail. Acting in concert with the British postal authorities he recently carried let-ters from Blackpool to Southport in twenty minutes, covering a space that takes one hour and a half for transit by trains.

General Botha's election campaign for control of the first parliament of the union of South Africa, was ser-iously hampered by the announce-ment that his daughter proposed to sing the part of Carmen in an ama-teur opera production at Johannes-burg. This levity on the part of a member of the family of their leader and premier so offended the straight-laced Boers that General Botha had to forbid and disavow his daughter's intension.

Edward Ashbee, an employé of a brick company of Tunbridge Wells, England, holds the record of having wheeled more than 40,000,000 bricks in a wheelbarrow in the past thirty years. The total weight of this num-ber of bricks would be about 130,000 tons, and in the course of his work Ashbee has walked nearly 55,000 miles.

Prince Klekleh, son of the late King of Dahomey, has accepted a job as office sweep and general all around man in a Paris factory. His royal highness was formerly ser-geant in the French Colonial army, but the lure of Paris drew him to the capital, and he came here persuading himself that he would find a rich heiress willing to buy his title, for in Paris the color line is not tightly drawn. By the way of introduction the Prince distinguished himself in a night battle with rowdies, but the sensation didn't last long and the black Prince got hungry. When he was hungry enough he accepted the job he now holds.

ARMY AND NAVY MEN.

MAJ. GEN. WOOD, Chief of Staff, has effected a reorgani-zation of the general staff corps of the army. Under the new scheme the Coast Artillery and the militia, the latter now a division of the War Department under the Secretary's immediate direction, are made sections of the general staff, and their heads become assistants to the chief of staff.

This makes the general staff com-prise the following co-ordinate sec-tions:

The mobile army, consisting of the infantry, cavalry and field artillery, all under Maj. Gen. W. H. Carter.

The coast artillery, under Brig.-Gen. Alfred Murray.

The militia, under Col. E. M. Wea-ver.

The Army War College and infor-mation, under Gen. W. W. Wothes-poon.

These commanding officers will be-come acting chiefs of staff in the or-der named in Gen. Wood's absence.

Col. Garrard, commanding the Fif-teenth Cavalry at Fort Myer, has issued instructions to every man in his command that in the future he must indulge in more exercise. He gives as his reason for the order, that an athletic man is more pro-ficient in handling service arms.

Sergeant Major W. S. Gendar, who has served more enlistments in the Thirteenth Provisional Regiment of Coast Artillery, Brooklyn, than any other man, has applied for retire-ment. He will be placed on the re-tired list as second lieutenant. Mr. Gendar is now serving his forty-seventh year in the ranks.

Medical Inspector H. G. Beyer of the navy has been detailed to com-mand the Naval Medical School in Washington. He believes Medical Director John C. Boyd, who has been assigned to duty as a member of the navel retiring board at the Washing-ton navy yard.

Legislation authorizing the com-pulsory retirement of officers of field rank of more than thirty years' ser-vice is recommended by Gen. E. D. Thomas, commanding the Depart-ment of Colorado, in his annual re-port to the War Department. He made the suggestion, he said, as a legal method of removing from the active list certain officers, who, be-cause of rank and years of service, should, if they were competent to be continued on the active list, properly be placed in responsible positions of authority or command. Such retire-ments, he said, would result in incal-culable advantage to the service. "Otherwise progress is constantly impeded," said Gen. Thomas, "and we cannot look for able administra-tion and training in the numerous ramifications of our service."

Captain Ernest Van D. Murphy, re-cently promoted from first lieutenant of the Twenty-seventh Infantry, has been assigned to the Twenty-first In-fantry, now stationed in the Philip-pines. Captain Murphy has been or-dered to go to San Francisco and re-port to the commanding general, De-partment of California, for duty pending the sailing of the first avail-able transport to Manila.

The resignation of Capt. Raymond H. Fenner of the Coast Artillery Corps has been accepted by the president, to take effect December 1, 1910. He has been granted leave of absence to that date. For several months past he has been stationed at Fort Monroe, Virginia.

Brig.-Gen. George H. Torney, Sur-geon-General of the United States Army, arrived in San Francisco yes-terday afternoon on a trip of inspection of the forces of the medical department stationed about the bay. Gen. Torney was for many years in command of the general hospital at the Presidio, occupying that position during the great fire of 1906. It was he who directed the sanitary arrangements for the many relief camps which were estab-lished after the great disaster and to him is given the credit for the excep-tionally high health record maintained among the refugees.

Capt. Charles H. Hilton has been re-lieved from his position at the head of the Twenty-sixth Company of United States Artillery and ordered to report to the commanding officer of the ar-tillery district of the Pacific, for duty on his staff. Capt. Hilton went with the First Colorado to Manila as an officer of Company I, which was known as the Denver Wheel Club Com-pany. When the First Colorado was mustered out the captain went into the regular army and was assigned to the artillery.

Rear-Admiral Corwin P. Rees retired for age, September 4. Being an ad-ditional number in his grade, his re-tirement will cause no promotions. He served on the Olympia as executive officer in the battle of Manila Bay, May 1, 1898, and at the capture of Ma-nila, August 13, 1898. He was on duty at the torpedo station in 1899. He was advanced five numbers for eminent and conspicuous conduct in battle, Febru-ary 11, 1901; was promoted commander May 12, 1901; and August of the same year was assigned to command the Monongahela. He was next on light-house duty, was captain of the navy yard at Portsmouth, N. H., and com-mandant of the naval station at Hono-lulu, that being his latest assignment. He reached the grade of rear-admiral October 25, 1909.

Surgeon-General Charles F. Stokes, chief of the bureau of medicine and surgery, Navy Department, has planned to take an extended tour of inspection throughout the West and Northwest, going as far as the Pacific Coast. Among the places to be visited are the new naval hospital on the Great Lakes, the Mare Island Hospital, training sta-tion at Yerba Buena, Cal., and the Naval Hospital for Tuberculosis, Las Animas, Col.

Three officers of the Medical Corps of the army, stationed in this city, have been detailed to act as judges of the intercoal company competition in the application of first and to the in-jured to be held September 17, at Scranton, Pa., under the auspices of the National Red Cross. They are Maj. Charles Lynch and Capt. Matthew A. De Laney and Howard H. Bailey. Offi-cials of all of the important railway companies and other corporations em-ploying large numbers of men as well as the officials of the general govern-ment are interested in the movement to introduce the system of first aid to the injured to all classes of industries.

OLD AND YOUNG.

JOSEPH BARD of Otella, Hunt-ingdon county, Pa., is 84 years old, but last week he thrashed seventeen dozen sheaves of rye with an old-fashioned flail, taking about a day and a half at the job. He says he could keep right at it with any of them if his eyesight did not fail him.

Though Timina Carry, daughter of Edward F. Carry and wife of High-land Park, Chicago, is only 12 years old, she has blossomed as an author. Her first play is called "A Fairy's Year." It reveals unusual imagina-tive power in a girl so young, and has a poetic strain considered remarkable. The play was presented recently on the lawn of the Carry home, and more than $200 was realized for charity.

ARTISTS, AUTHORS.

EMILE BECKER of New York and Chicago, expert in old mas-ters, predicts that in five or ten years time, Americans will be paint-ing pictures which will not only be regularly exhibited in Germany, but will be bought by German connois-seurs and retained in Germany. He further asserts that in ten or twenty years, Americans will be able proud-ly to point to a distinctively Ameri-can art. At the same time Mr. Becker, who was born in Germany, is by no means blind to the present de-fects of Americans as artists and art lovers.

Thos. J. Richardson, the San Fran-cisco artist, passes a portion of every year in the glacial regions of the Northwest. So carefully has Rich-ardson studied the drawing and color of these glacier landscapes that at the present time thirty of his pic-tures are loaned to the Smithsonian Institution at Washington as an aid to the scientific study of glaciers. He has become so thoroughly absorbed in this line of subject since his com-ing to California, about eight years ago, that he has paid but little at-tention to exhibiting publicly, work-ing not alone for art's sake, but for science as well.

It is only nine years since George Barr McCutcheon modestly offered his first novel, "Graustark," for pub-lication and was pleased to sell it for a nominal sum. Since that time ap-proximately three million copies of the McCutcheon novels have been bought by the American public, and the author is still kept busy putting out his yearly output.

The latest example of the literary man in politics is Henry Russell Mil-ler. In the last reform campaign in Allegheny he was the fireworks of the performance. Reminiscences of this campaign appear in Mr. Miller's novel, "The Man Higher Up." And to show his broad-mindedness, he has made his hero a practical politician.

CHURCHMEN, EDUCATORS.

DR. RICHARD BURTON of the University of Minnesota recent-ly delivered a lecture upon "The Modern Drama" in San Francisco, in which he did not hesitate to declare that as all the best blood of literature a few years ago went to fiction so now it is going to plays, and as a result the minds of the people are turning more to appreciation and dis-crimination in the matter of plays. The subject matter did not deter-mine the worth of the play, Doctor Burton said. It might be the mean, the petty and the squalid, but if the master mind were back of the subject matter, bringing out the worth of even the meanest as a part of the scheme of life, it would be worth while, Doctor Burton urged that the public band together and endeavor to raise the standard of plays and ac-cept the drama as a part of their cultural development just as much as reading.

Rev. M. A. Matthews, pastor of the First Presbyterian Church of Seattle, who is now in New York, said this to a Sun reporter: "On a Sunday night you will find in my church 3000 persons, and of them fully sev-enty per cent are men. This will in-dicate that men do go to church out there, if they don't here in New York."

Rev. W. W. Dawley, a Baptist cler-gyman, of Syracuse, New York, has plans for an apartment-house church, costing $200,000. The first three floors are to be used for church purposes, and the other three for apartments for young men.

After occupying the pulpit of the Oxford Presbyterian Church, Phila-delphia, for four years, the Rev. Dr. Frederick W. Loetscher will resign to become the professor of homiletics in the Princeton Theological Semi-nary.

IN THE LIMELIGHT.

ALVEY A. ADEE, Second Assist-ant Secretary of State, has been continuously connected with the Department of State since September 9, 1870, when he was appointed secre-tary of the legation at Madrid.

Mr. Adee is sixty-eight years of age and is hale and hearty. Every summer he spends a month or so touring Europe on his bicycle. He has been in the State Department proper for thirty-three years. Prior to being appointed Third Assistant Secretary of State in 1882 he was chief of the Diplomatic Bureau. He was appointed Second Assistant Sec-retary in 1886.

Dr. Charles P. Grandfield, a Mis-sourian, who was appointed postmas-ter of Washington nearly a year ago, but who was unable to enter upon his new duties because his services as First Assistant Postmaster-General, a position which he now fills, cannot be spared, is wondering if there is such a thing as a "reward of merit." As postmaster, Dr. Grandfield would draw a salary of $6000 a year. As First Assistant Postmaster-General he gets only $5000 a year. Consequently, because he has made himself inval-uable to Postmaster-General Hitch-cock, he is losing $1000 a year. Now the rumor is current in Washington that Mr. Hitchcock will refuse to give Dr. Grandfield up as his first as-sistant and right-hand man in mat-ters concerning the Postoffice Depart-ment. Grandfield has been in the Postoffice Department for a quarter of a century and has at his finger ends more information about that big institution than any other per-son, perhaps, in the country. Hitch-cock needs him in the work of estab-lishing the new postal savings bank system.

Senator Aldrich, of Rhode Island, accompanied by his wife, his daugh-ter, Lucy, and his son, Richard, sailed for France a week ago. It is not known how long a stay he will make.

Post Wheeler, secretary of the American Embassy at St. Petersburg, has returned to the United States to have an operation for appendicitis performed.

A priceless art and curio collection was left by Julius L. Brown, eldest son of Georgia's war Governor, who died at Atlanta, Sunday. Among notable things in the collection is a lock of Napoleon's hair, with a cer-tificate from the Emperor's physi-cian attesting its genuiness. Keys of Fortress Fort Delaware, Libby prison, Andersonville prison, the first to-bacco cast for Jefferson Davis and Alexander as President and Vice-Presi-dent of the southern Confederacy; a clock of the southern Confederacy; a clock taken off the coffin in which Mar-shall was placed after execution, the original manuscript of "Rip Van Rookh," are among the curios be collected.

PEOPLE OF THE COAST.

UNITED States Senator George Perkins has returned from a trip to Tahiti in company with his niece, Miss Alma Perkins, having been absent about one month. His pre-sent ambition, he says, is to serve out his present term at Washington and to not be a candidate for reelection. He contemplates remaining at his Oakland home until the Senate meets at Wash-ington.

Ferdinand Burgdorf, artist, has left northern part of Arizona and New Mexico, in pursuit of studies of the brush. He will visit the Painted Desert Mesa district, the "Painted Desert" and will follow the course of the Colo-rado who, while crossing the desert saw from afar the seven great cities gleam in the golden sunlight and named them the "Seven Cities of Gold."

Prof. John S. Burd of the College of Agriculture of the University of Cali-fornia, has uncovered a fraud involv-ing the sale of several worthless va-rieties of fertilizers that are being palmed off upon the farmers of the State. They had been sold largely over the State as standard products but are practically worthless.

C. E. Grunsky of San Francisco has recently returned from his second European trip. He was a member of the first Panama Canal Commission and by President Roosevelt was also made him engineering expert of the Secretary of the Interior in charge of reclamation work.

SAVE AT COLYEAR'S

Where Furniture Prices are Lowest

Whether you are buying goods for cash, or on our liberal credit plan, you can save money by trading with us. Investigate our home square deal methods of selling furniture. Look into our low price scheme, which has brought us an enormous volume of business. We buy furniture in solid carloads only and thus get it at lowest factory prices and lowest freights. We sell it at low prices in order to sell lots of it. Small profits on big sales are worth more to us than the usual big prices you pay elsewhere. Investigate us and then let us add your name to our list of thousands of satisfied home furnishers.

This Makes an Extra Bed



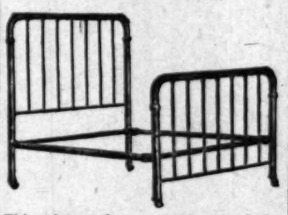
Fine Sanitary Couch $2.95

Handsome Arm Rocker $2.95



Solid Oak Arm Rocker with saddle wood seat. A regular $3.75 rocker.

This Exact Brass Bed $18.95



This picture is an exact cut of the frame of our big brass bed special for this week. This is a genuine seven-filler bed—count the bars, spindles in head and foot of bed. It has 2-inch continuous posts. Usually sold for $25.50.

You Can Save $5.15 On This Dresser



This $18.50 Dresser, top drawer swell made of solid oak, with large mirror and good sized base—this week for $13.35

Rugs

Lowest Prices in Southern California

Colyear's have one of the best rug stocks in Southern California. They can furnish almost any size, color or pattern of rug. One entire floor devoted to rugs. (Third Floor)

Linoleum 55

Low Price on Fine Feather Pillows

Here is a Colyear leader in an absolutely Sanitary Feather Pillow; odorless and dustless; weight 3½ pounds. Starting Monday at. 88c

$12.00 Dining Table $8.00



We offer this polished solid oak Dining Table at less than cost. A very unusually low priced table.

MISSION FURNITURE REDUCED FOR SEPTEMBER SALE

We will place on sale on Monday morning 2364 pieces of Mission Furniture, all at such price reductions that we can clear them out at once. This sale will include complete lines of Bookcases, Buffets, Arm Chairs, Desk and Reception Chairs, Dining Chairs, Dining Tables and every other item that you can think of—including large Easy Chairs and Rockers. Early callers will find some extreme bargains.

509-511 So. Main St. COLYEAR'S Where Bargains Reign

Remember the Place 509-511 South Main

COLYEAR'S Where Bargains Reign

Your Credit Is Good It Includes a Square Deal

509-511 So. Main St. COLYEAR'S Where Bargains Reign

COLORADO CLOAK & SUIT HOUSE

330 West Seventh Street

Fall Styles Here

Our new Fall styles await your inspection. Ladies' suits, coats, dresses and millinery of the latest autumn styles are here in profusion.

This season has produced the most beautiful garments we have ever had the pleasure to display.

Everybody's Credit Is Good

$1 Per Week Is All We Ask You to Pay



Store Open Saturday Night

MEN'S FALL SUITS

You men who are interested in good clothes will find in our store this fall a line of suits and overcoats of the most up-to-date styles at prices no cash store can meet. Seeing is believing. Give us a call. $1 a week is all we ask you to pay.

330 WEST SEVENTH STREET

GETTING GOOD.

"PRIVILEGED BIGAMY" FAST DISAPPEARING AS A POOR PREROGATIVE OF ROYALTY.

Attention Attracted to Morganatic Marriage by the Approaching Wedding of Victor Napoleon to Princess Clementine of Belgium, and by the Fight Made by the Duke of the Abruzzi and Miss Elkins to Gain Royal Recognition.

[SPECIAL CORRESPONDENCE OF THE TIMES.]

LONDON, Sept. 5.—World-wide interest in the subject of morganatic marriage has been revived by the approaching wedding of Prince Victor Napoleon, the Bonapartist pretender to the throne of France, and Princess Clementine of Belgium, and by the recrudescence of the rumors of an approaching marriage between the Duke of the Abruzzi, who might become King of Italy, and Miss Elkins. Victor Napoleon already has a morganatic wife. The Duke of the Abruzzi cannot make Miss Elkins his wife in any other way without the consent of his cousin, the King of Italy. As a matter of fact, this is what has stood in the way of the marriage for so long. If Miss Elkins's parents would have consented to a morganatic marriage the ceremony would have been performed long ago.

Morganatic marriage has been defined by Sir Edward Clarke, one of the greatest of living English lawyers, as "privileged bigamy," and like a good many other privileges, it is confined to royalty. It had its origin in Germany, but it soon became popular in other countries and there is hardly a royal family in Europe that has not experienced it in the person of one at least of its members. The institution is based on the theory held by the lawyers of most European countries that "royalty can only mate with royalty." An alliance, therefore, contracted between a royal person and one of lower birth would not have the binding force of an alliance between equals. In order to overcome the scruples of royal lovers who wished to make the objections of their adoration their wives, the morganatic marriage was invented. This is a marriage which is perfectly regular as far as the religious aside is concerned, and for that matter as far as the legal side is concerned, too, but its offspring cannot inherit the father's royal honors, and in the event of its becoming necessary for the royal husband at some future time to contract for dynastic reasons a marriage with a regular royal bride, the morganatic marriage must not be allowed to stand in the way. This is the case in the Victor Napoleon affair. A royalty who is already married to a royalty, however, cannot contract a morganatic marriage while his royal wife is alive.

TURN OUT WELL.

As a matter of fact, morganatic marriages usually turn out uncommonly well. A royal lover who is willing to go to all the trouble and put up with the gossip and scandal that usually accompany such a marriage is usually willing to stick to the woman of his choice. Indeed he often relinquishes all claim to his royal inheritance before contracting the marriage. Such was the case of the Grand Duke Michael of Russia, and Countess Torby, who are among the most popular and respected couples in English society. There is no danger that the Grand Duke will ever desert his morganatic wife to mate with his equal in rank. Such was also the case of Prince Oscar of Sweden, who renounced his rank to marry Miss Ebba Monck, one of his mother's ladies-in-waiting. He took the title of Count of Wisborg and the pair are working as Salvation Army officers in Lapland. Another famous case of this kind was that of the Grand Duke of Austria who took the name of Johann Orth and disappeared after marrying Millie Strubel, an actress.

Another famous case of fidelity between a couple morganatically married is that of the Archduke Franz Ferdinand, heir to the dual throne of Austria and Hungary and the Countess Sophie Chotek. He has been urged by his relatives time and again to contract a royal marriage, but he refuses and declares that his wife shall reign with him as Empress of Austria. She will reign in any case as Queen of Hungary, for Hungary knows only one kind of marriage and it is a safe bet that the Austrian law on the subject will be changed before the old Emperor Franz Joseph is cold in his grave.

KING GEORGE, NO.

English royalties have had their share of morganatic marriages, but it is my duty here to explode an ancient and persistent scandal which has been circulated about King George. That was the story that he was married as a young man, when he had no hope of becoming heir to the throne, to the daughter of a commoner, and that he abandoned her to marry the present queen when his elder brother's death made him heir. To begin with no such marriage could have taken place, for under the English law any ceremony would have been illegal and void by which any member of the royal family was married to anyone—royal or not—without the consent of the King in council. But I am informed on the highest authority that there wasn't even a midnight ceremony to base it on. The favorite story is that the lady was the daughter of an admiral, and that Prince George married her when he was a young sailor stationed at Malta. I have the authority of a close friend of the late Princess Mary of Teck, mother of the present Queen, who made a thorough investigation of all the stories before her daughter's marriage, for the following version of what really happened:

King George was always an uncommonly serious young man. Unlike his father, the late King Edward, he had no taste for actresses and he detested demi mondaines. His love affairs, such as they were, were always with young ladies whom he met at court or on his journeys abroad, and he had a way of falling rather seriously in love. One of the most serious of his boyish love affairs occurred when he was at Malta. The girl was the daughter, not of an admiral, but of an army doctor stationed there; and the Princess was informed the affair went so far that the young Prince declared that if it were in his power he would marry the girl. It wasn't in his power, however, for no such marriage could have any binding force in England, and there never was any kind of ceremony. This is the only basis for the story so commonly accepted as true, that the present King of England was morganatically married.

THE OTHER GEORGES.

If he were not, however, a good many of his predecessors were as well as a good many of his forebears who never sat on the throne. William III. of England—William of Orange—married the Countess Auguste von Borroch morganatically after his wife's death. George I. went through a marriage ceremony with the Duchess of Kendall. George IV. married Mrs. Fitzherbert, an actress, and William IV. married Mrs. Jordan, their children being known by the name of Fitzclarence. One of the best known cases of morganatic marriage in England during comparatively recent years was that of the late Duke of Cambridge, Queen Victria's cousin, to Miss Farebrother, a beautiful and talented actress. They lived happily together for a lifetime and their children, who are known by the name of Fitzgeorge, won high rank and honors in the army and navy. So opposed was Queen Victoria to this match, however, that she never received her cousin's wife, and although the Duke of Cambridge was at court constantly she never mentioned her name to him, or in any way allowed him to know that she was aware of her cousin-in-law's existence. Only when the faithful morganatic wife died and the bereaved husband was mourning her as sincerely as man ever mourned did the stern old Queen unbend. She wrote a letter excusing him from attendance at a court function and expressing her sympathy with him in the "severance of so intimate a relationship, which had continued for so many years."

Sometimes the offspring of a morganatic marriage regain their royal state. The present Queen of England was Princess May of Teck and her father, the Duke of Teck, was the son of one of the Dukes of Wurtemberg by a morganatic wife. Prince Henry of Battenberg, who married the favorite daughter of Queen Victoria, and whose daughter is the Queen of Spain, was also the descendant of a morganatic marriage by one of the Princes of Hesse.

It has even been said that the wife of that greatest of all sticklers for caste and regularity, the Kaiser, is only his morganatic wife after all, and the German law courts will be called on before long to rule on the question, which arose recently when the Kaiserin's brother claimed exemption from certain taxation on account of his royalty. The lower court to which the matter was referred ruled that he wasn't royal at all, but only an ordinary German nobleman. If the higher courts sustain this view then the Kaiserin is only the Emperor's morganatic wife.

Morganatic marriage seems to run in the blood of the royal family of Belgium. Of course every one knows about the late King Leopold's marriage to Baroness Vaughan shortly before his death, but it is not so generally known that his father, when a Prince of Saxe Coburg and Gotha, married an actress morganatically and lived with her for a number of years. This marriage took place after the death of his first wife who was the daughter of George IV. of England. When he was chosen to fill the throne of Belgium, however, he divorced his low-born consort. Then there is the notorious case of Leopold's daughter, the Princess Stephanie, who after the death of her husband, the Archduke Rudolph of Austria, married a petty nobleman called Count Lonyay

THE CZAR.

Somewhat similar to the story that is told about King George of England is that which is current in Russia about the Czar. It is that when he was a young man he contracted a marriage with a beautiful Jewish dancer, but that he put her away when he married the present Czarina. The story has never been denied officially and certain it is that there are two young men undergoing their education in Paris who are generally believed to be the sons of that marriage. They are well supplied with money which, it is said, comes from their august father, but, of course, they don't talk about the matter and the people who act as go-betweens are not likely to say anything. When the Czar succeeded to the throne his Jewish subjects built great hopes for better treatment on this connection, but if the story is true his Jewish sweetheart was able to exercise little influence with her royal lover in favor of her co-religionists, for they have been worse treated, if that were possible, under the present ruler than they were before.

There are signs that with the advance of democratic sentiment this mediaeval privilege of kings will disappear and if it does the kings themselves will take the initiative in abolishing it. One can imagine the rage of the Kaiser, who is above all a good family man, if he finds out that under the present German law his wife is only a left-handed wife, and his children not entitled to succeed him on the throne. That law won't last long once the courts declare this state of things to exist. In Austria as I have already pointed out, the law's life is already limited to that of the aged Emperor who now sits on the throne. In England it may be said that it has disappeared already, for public sentiment would not tolerate "privileged bigamy" in these days, even in the case of royalty. In fact the King now hardly ever makes any objection to members of his family marrying persons of inferior rank. King Edward's sister married the Duke of Argyll, a Scottish nobleman, with his consent, and his daughter was won by another Scotsman, the Earl of Fife, who was made a duke on his marriage. The children of both these unions would be eligible to succeed to the crown, in the case of the failure of more direct heirs. There are rumors that Princess Patricia of Connaught, a niece of the late King Edward, will soon be allowed to marry the young Marquis of Anglesey, with whom she has been in love for years, and there will be nothing morganatic about that marriage.

With the three leading royal houses of Europe thus setting their faces against the continuance of this ancient privilege, we may soon hope to see it confined to the rulers of petty states, and it is more than likely that they will soon fall in line with the fashion set by their more important royal colleagues.

JOHN S. STEELE.





Happily, Though Morganatically, Married.

Grand Duke Michael of Russia and his wife, Countess Torby. The Grand Duke renounced his royal rank to marry her.



Latest Morganatic Wife.

Miss Vaughan, whose marriage to the late King Leopold of Belgium was the most recent instance of this form of union.

A Husband's Fourteen Errors in Life.

To tell her how to run her club.
To bank his money in her name.
To expect her to like his female relatives.
To forget to praise her.
To expect her to be grown up.
To expect to have the last word.
To take her opinions too seriously.
To forget that she will change her mind.
To let her open his letters.
To get mad because his bed is not tucked in at the foot.
To tell her how his mother used to cook.
To borrow her umbrella.
To hesitate to tell her where he is going and where he has been.
To work for her so hard that he has no time to devote to her.—[Life.



Little Home Helps On How to Be Beautiful

By MADAME MAREE

SYMMETRY OF FORM

Symmetrical lines and beauty of form are woman's by Divine Right, and while Nature has been lax in many instances, it lies within the power of every woman to have a plump and beautiful figure and banish forever those ugly, scrawny lines so jarring to the eye. Massaging is primitive and only local in effect, and the woman who would have a plump figure must follow the example of la dame Parisian—use the Vaucaire treatment and build up from the inside. To prepare this treatment, make a simple syrup with a cup and a half of granulated sugar and enough water to make a pint. To this add one ounce of true gaillet (be careful not to get the synthetic.) Shake well, and then take two tablespoonfuls two or three times each day and soon you will have a well rounded and attractive form.

ANSWERS TO QUERIES.

Lella K.: Clogging of your skin's pores may be due to excessive use of powder, which is apt to cause blackheads and pimply eruptions and coarsen the skin. If you will use the following as a massage, it will clean and clear the skin and give it that pink, satiny glow of youth: Bring a pint of water to the boiling point, then pour into a pint jar and add three ounces of cerol crystals, stirring constantly until thoroughly dissolved, and a thick, greaseless cream is formed. Use this freely, massaging into face, neck and arms until it disappears. You will never have to use powder or rouge.

D. N.: Your falling hair is due to an excess of dandruff, and the best shampoo I can recommend is eggol, which removes dandruff and acts as a scalp food. Use this eggol shampoo every two weeks at the start, followed with a tonic made by adding one-half pint of pure water to the same amount of grain alcohol; let stand for five minutes, then put in one ounce of beta-canthol. Use the tonic daily for a month, then twice a week after that. This treatment will stop the hair from falling out and make it grow in thick and glossy.

Ruth S.: Don't be discouraged. The hairs on your chin are easily removed by using a paste of powdered delol and warm water. Take a little delol and add just enough water to form a soft paste; cover the hairy spot thickly with this and let it remain for two or three minutes, then scrape off and you will find the hairs have disappeared. You can get delol from your druggist, in ounce bottles, and while it is slightly expensive it is worth several times its cost, as it is unfailing.

Dorothy M.: For that roughness and "lobster hue" to the skin of which you write, I would suggest using the amarol preparation, which is made by dissolving, thoroughly, two ounces of amarol in one pint of hot water. Shake this well and let stand over night, then apply as you would any complexion lotion and your skin will become smooth and clear



Still Another Reason Why

Pease Bros.

Prices Are Lower

WE DO not pay commissions to anybody. We hold that the customer who pays us money is entitled to every ounce of value, and if we should adopt the policy of paying commissions, then we would be obliged to raise our prices accordingly, so that the customer would really pay for it in the end.

If our present prices would stand for any commissions, and we decided to give them, they would be given in the form of a discount to all our customers who pay for the goods, but our present prices do not admit of any such course, and besides, we have no intention of fixing them so they will.

We are often asked to pay a commission, and when we state that we do not pay commissions, we are told that they can be had elsewhere. We know that some stores do pay commissions, but so long as we sell at one price and guarantee to each individual who comes into this store the advantage of the lowest prices that it is possible to secure under any and all circumstances, we shall not allow commissions.

When Trading Here, You Can Have That Positive Assurance That Your Neighbor Does Not Buy a Lot of Furniture for One Nickel Less Than You Could Have Bought It For

We realize that a great deal is expected from Pease Brothers—much more than is expected from the average furniture store. We have, through our newspaper advertising, outlining our business policy, set a high standard for doing business, and the public has taken us at our word. They have given us a most liberal patronage, and their indorsement is an evidence of our having MADE GOOD. The fact that we have made good in the past will serve as an affidavit that we will continue to do so in the future.

Now just one word about LOW PRICES, ABOUT REDUCED PRICES, ABOUT REAL TRUE ECONOMY IN BUYING FURNITURE. You just get firmly fixed in your mind the fact that no matter how low furniture may be advertised, you can do better, you can get MORE FOR LESS at Pease Brothers than anywhere else.

If you haven't taken advantage of the reduced prices on many pieces that were repriced after our annual inventory, then we suggest that you do so quickly, before they are gone, because the sale on all of these articles has been very large.

Watch Our Windows Each Week

Pease Bros.

FURNITURE COMPANY

Pease Bldg., 640-646 So. Hill Street

Exclusive Ladies' Tailors A. GREENE & SON. LOS ANGELES, CAL. 321-325 West 7th Street

Silk YARD WIDE Factory to you by mail, cut any length. If you want to purchase, send 10c for samples of what you want. City salesroom 219 Mercantile Place. L. A. SILK WORKS, Seal Garden, Cal.

15c HAIRDRESSING, MANICURING, FACIAL MASSAGE College Department. "FLORENTINE." 227 Mercantile Place, Cor. Broadway

FALL STYLES

The New Designs for Fall are here. Also a wealth of Fall Fabrics, embracing every desired shade and weave. See our attractive line of Scotch Tweeds, Cheviots and Widewale Serges. A splendid time to get acquainted with our superior workmanship. A call solicited.

J. Korn

Ladies' Tailor

740 South Broadway

"The Quality Shop." Est. 1898

Patents

UNITED STATES AND FOREIGN PATENT LAW

BROOKS & LIDDERS

610-612 American Bank Bldg., 2nd and Spring Sts., Los Angeles.

Fred G. Ellis

Baritone.

Teacher of Singing.

Concerts, Oratorio and Song Recitals

Studio Opens

Tuesday, Sept. 20

Blanchard Hall, 231 So. Broadway

Home 10082.

Special For Ladies

This will notify my many friends and old customers that I have opened a new downtown office and am prepared to make stylish ladies' suits of the finest materials at very low prices.

SPECIAL PRICE FOR OPENING WEEK $35.00 for ladies' suits of the finest materials and workmanship.

My old customers will please send their addresses, as my books were entirely destroyed by fire.

J. Spector

Experienced Ladies' Tailor, 845 So. Broadway, Room 401, Majestic Theatre Bldg.

BRENT'S

712-714-716-718 South Main Street

THE GREAT CREDIT HOUSE

Great Office Furniture Values

SOLID OAK TYPEWRITER TABLE. Golden finish..... $7.50

SOLID OAK FLAT TOP DESK. Top 30x42. Pedestal with drawers..... $12.50

SOLID OAK FLAT TOP DESK. Top 30x48. Double pedestal, with drawers. Golden and weathered finish..... $15.00

SOLID OAK FLAT TOP DESK. Top 30x54. Double pedestal. Golden or weathered finish..... $16.50

SOLID OAK ROLL TOP DESK. 48 inches wide. Has numerous pigeon holes and double pedestal, with drawers. Golden, fumed or weathered..... $19.00

54-INCH ROLL TOP SANITARY DESK. Solid oak. All finishes..... $30.00

SUBSTANTIAL OFFICE CHAIRS, in golden, fumed and weathered finishes.. $6 TO $40

Carpets—Rugs—Linoleum

BEST ALL WOOL INGRAIN CARPET. 36 inches wide. All colors..... 75c Yd.

HANDSOME BRUSSELS CARPETS. Small patterns, in reds, greens and tans. Laid.. 75c Yd.

VERY FINE TAPESTRY BRUSSELS CARPET. Heavy grade. Small patterns; worth $1.25. Special..... $1.00 Yd.

BEST BODY BRUSSELS CARPETS. All patterns and colors..... $1.50 Yd.

VERY BEST INLAID LINOLEUM. All colors. Tile patterns. Laid..... $1.50

VERY BEST PRINTED LINOLEUM. All colors. Best patterns from all mills. Laid..... 75c Yd.

HIGH GRADE BODY BRUSSELS RUGS. Size 9x12. All patterns and colors. Monday..... $25.00

HANDSOME WOOL VELVET RUGS. Size 9x12. Worth $25.00. Monday..... $15.00

Furnish Your Home Now On Credit

There is no time like the present to furnish your home. If you continually put it off you will grow old without having the comfort and pleasure of having your home as you want it. If you do not want to pay cash, that does not matter—we will furnish one article or your home complete for very little real money—your honest intention to pay later suits Brent's. When you buy, get good furniture. Not the highest priced, but a good grade that you will not need to replace for many years.

Upholstered Furniture At Real Bargain Prices

HANDSOME UPHOLSTERED COUCH. Velour cover. Strong springs..... $8.50

GENUINE LEATHER UPHOLSTERED COUCH. Has solid oak frame..... $17.50

BEAUTIFUL THREE-PIECE PARLOR SET. Mahoganized frames. Silk velour loose cushions..... $15.00

MASSIVE THREE-PIECE LEATHER UPHOLSTERED SET. Solid oak frame. Worth $125.00. Special..... $85.00

GOOD DIVANS, in oak or mahogany frames. Verona covers..... $9.00

SPECIAL 25% DISCOUNT on 43 handsome odd chairs and rockers. Upholstered in fine silk velours..... 25%

BEAUTIFUL DAVENPORTS. Upholstered in best Velour, Veronas, Spanish Morrocoline, etc. Solid oak frames. All finishes..... $15 TO $65

Bargains Worth Looking Up

$1.25 OAK CHAIRS. 40 dozen, solid oak chairs, with cane or cobbler seats..... 95c

$4.00 ROCKERS. Solid oak or mahogany finish; cobbler seat..... $1.95

$2.50 SOLID OAK SEWING ROCKERS. Cane seat..... $1.35

$5.00 and $6.00 Nickel and silk talking machine horns. Monday..... $1.50

$1.25, $1.50, $2.00, $2.50 Victor Record cases. While they last..... 50c

$2.50 HANDSOME AXMINSTER RUGS. Size 27x54; all colors..... $1.95

$3.00 SOLID OAK STAND. Has 24-in. top and turned legs..... $1.65

$11.00 "ALWIN" COLLAPSIBLE GO-CART. Black, green or tan Morocco-line upholstering. Complete with hood. Guaranteed rubber tires..... $6.75

$5.50 Steel Sanitary Couch. Best made..... $3.95

Prepare for Cold Days Coming—We Have all Kinds of Heaters, Cook Stoves, Ranges

No. 120 PERFECTION OIL heater. Does not smoke. No odor. Guaranteed..... $3.00

NO. 3 AIR-TIGHT HEATER, burns everything and heats quickly..... $2.00

NO. 6 "TOKEN" COAL AND wood heater. Cast iron. Two covers..... $5.00

NO. 09 "DOT" COAL HEATER, hot blast. Uses very little coal. Heats quickly..... $5.00

ALL SIZES FIRE GRATES AND ANDIRONS. Grates $3.50 and up. Andirons $1.00 and up.

OUR NO. 20 STAR HEATER, 20-inch size. Steel body, cast iron bottom. Has front clean out. Nickel trimmed. This is the best air-tight heater in the market at..... $8.00

OUR "MODOC" AND "WOODLAND" air-tight heaters. Best in the world..... $12.00

A GOOD COOK STOVE. Has 4 covers. Burns wood or coal. 14-in. oven..... $8.00

A 4-COVER COOK STOVE, with dump coal grate, pouch feed. 14-inch oven; guaranteed baker..... $10.00

GUARANTEED 5-COVER CAST cook stove, dump grate, pouch feed. 14-inch square oven. Nickel trimmed. High grade..... $13.50

GUARANTEED 5-COVER CAST RANGE. Has 16-inch oven, nickel trimmed..... $17.50

OUR NO. 68-18 PACIFIC CAST iron range. Has 6 covers, 18-inch oven, tea shelves, handsome base. Loose nickel trimmed. Pouch feed. Uses little fuel and is a guaranteed baker. The best value in Los Angeles at $22.50

A LARGE COOK STOVE—Built to use wood only. Has large top and 19-inch oven A guaranteed Laker..... $19.00

A GUARANTEED STEEL RANGE, with high warming closet, six covers; 16-inch square oven, tea shelves. Loose nickel trimming. Made of heavy gauge steel..... $22.50

A LARGE STEEL RANGE, suitable for small restaurant or boarding-house. Has large top and 27-inch oven..... $65.00

A LARGE STEEL RANGE. Size of top 30x60. Fire box in center. Has hot water back and high closet; has two 18-in. ovens. Uses little fuel and is a guaranteed baker..... $80

Attractions In Dining Room Furniture

A Good Solid Oak Extension Table. Has 42-inch square top, 5 heavy legs..... $6.75

A Fine Solid Oak Pedestal extension table like cut. Has 42-inch round top, 8-inch pedestal and 4-inch feet. Comes in golden, fumed and weathered finish.



Monday, Special $9.75

A Handsome Pedestal Extension Table. Has 42-in. beautiful quartered oak round top. Has 3 extra leaves. Extends to 6 feet. Has 9-inch round pedestal and 4-inch turned feet. Polished finish. Really worth $22.50. Monday..... $16.50

A Handsome Pedestal extension table with platform base and claw feet. Quartered oak. Worth $25. Monday $18.50

$3.50, Solid Oak Dining Chair. Full box style, saddle or cane seat. French legs, golden finish. Monday..... $2.00

$4.50 Solid Oak Dining Chair. Full box style. Genuine leather seat, French legs. Golden finish. Monday..... $3.00

HAVILAND CHINA SPECIAL. 100-Piece Haviland China Dinner Sets. Dainty patterns. Your choice Monday..... $22.50

Deep Price Cutting in Bedroom Furniture

$3.50 Iron Bed. Scroll Design—4-6 Size..... $2.50

$5.00 Iron Bed. Has square top and heavy fillers, 4-6 and 3-6 sizes. White enamel and Vernis Martin finish. Monday only..... $3.50

$6.50 Iron Bed. Has brass rods and brass vases, all finishes, Monday..... $5.00

Brass Bed Special. Two-inch post brass bed, 4-6 size only. Satin finish. Monday..... $8.75

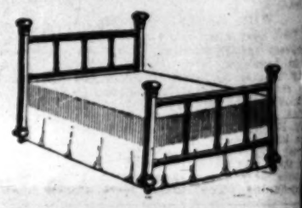
A Good Dresser. Has 40-inch base with divided top drawers. 20x24 oval German plate mirror. Monday..... $7.75

A Pretty Princess Dresser with divided top drawers and oval French plate mirror. Comes in Golden oak finish and white maple. Monday..... $8.95

A handsome white maple dresser. Has 42-inch base with divided top drawers. French Plate Mirrors..... $11.50

A Handsome, Continuous Post Brass Bed—2-inch posts, 5-8 fillers, 60 inches high. Satin finish. Monday..... $15.00

This Handsome Brass Bed. New bungalow style, 2-inch posts. Worth $20.00. Monday..... $16.00



MY TOUR AROUND THE WORLD.

BY SYDNEY FORD.

NO. XXVII.

...g drinks afternoon tea. It London drinks afternoon tea. It is served even at matinées. I nt the other afternoon to the his- ic old Drury Lane Theater to see thrilling play, "The Whip," which ludes among its various startling ge effects a railway accident, with collision in detail, and an auto- bile tragedy—enough thrills to keep audience in a continual state of rves."

observed that between acts, after- n tea was served by lackeys in pow- ed hair, scarlet coats, velvet knee- eches and big-buckled patent leath- pumps, who passed about trays taining tea and cakes. It made you t quite royal, you know, to have scarlet-coated, bewigged individ- l hand you a cup of tea in kingly shion—"The carriage waits, me lord," rmured Peggy, as she sipped her satisfactorily.

t is this quaint, formal fashion of ss that impresses an American as traordinary. You feel as if you had tepped back several centuries. For tance, at a little hotel where we lunch when we were on an all-day tseeing trip, we noticed a portly, mpous gentleman who promenaded dining-room and hotel corridors al- st continually. He wore a long nce Albert coat, a white satin neck- and white waistcoat, and looked like judge of the Supreme Court. It ned out that he was simply the pro- ctor of the little hotel, and was ping an eye on his employés as y served the guests.

* * *

e Hobble Skirt.

ike Banquo's ghost, the "hobble" rt, as it is called because it com- s its wearer to hop instead of lk, will not down. Fashion circles Europe and America are now di- ed into two camps—those who think tube-like skirt imparts grace to figure, and those who look upon with horror as rendering ridiculous women who wear it.

he discreet manager of Mme. Pa- n's establishment in Paris says, in mysterious whisper, "Not a word be said before September 15. It a secret till then." Mme. Paquin, admits cautiously, is engaged on dels at the present moment, "but, sh—not a word—yet."

n eminent New York modiste, who n this side getting ideas and ma- ials, flatly contradicts the edict of ly Duff-Gordon, who is acknowl- ed as a power in the fashions of continents, and who has decreed abolition of the "hobble" skirt.

he New Yorker maintains that the skirts will prevail because they e the appearance of increasing the ght and add grace and charm to figure. The manager of one of largest London stores also agrees h the New York modiste.

Women are naturally anxious to as becomingly clothed as possible," says, "and any fashion which helps ard this is not likely to be sudden- discarded. When I speak of the bble' skirt I do not mean the ex- erated 'hobble' which compels a man to hop when she would like run. Those are not worn by really ionable people. The skirt that asures about a yard and a half in umference does not actually hin- walking, but it is probably two ds narrower than the old-fashioned rts. From what I can see, this ined 'hobble' is likely to rule the ter fashion."

Sweaters, Scarfs and Stoles.

Like the shirt waist, the sweater seems destined to be always with us. It appears in so many shapes and sizes as to be fairly bewildering. The smart shops all along Regent and Bond streets, as well as the more plebeian Oxford-street emporiums, show sweaters of all sorts, colors and materials. Some of them are regular coats which cling gracefully to the figure and extend within a few inches of the bottom of the skirt. Pockets on the sides, big pearl buttons and military collars give them a tailored effect that is very smart indeed.

For more dressy wear there is the three-quarter length sweater made of silk or mercerized cotton, which gives a silken effect. These come in all the delicate pastel shades and are charming. Then there are the short, reefer-like sweaters—some of them fastening from the high-collared throat down the side in bias fashion, with smooth pearl buttons. Nowadays no woman's wardrobe is complete without a sweater of some description, and they are coming to the front more decidedly than ever this fall.

Scarfs and stoles are also very much in evidence. In Paris and London shops you see the satin scarfs, fashioned very simply of a couple of yards of satin, lined with a contrasting shade and finished at the ends with a tassel—so simply made that it is quite an easy matter to construct one for yourself at half the price asked for the finished article in the shops. The smallest of these stole-like scarfs are made of black chiffon lined with colored satin, either in one shade or—more popular yet—the Persian figured satin or Dresden effect. Whatever the fashionable woman has or has not in her wardrobe this fall, she surely must have a scarf of some sort.

* * *

Bond Street Invades New York.

Bond street, that shopping emporium for the wealthy and exclusive aristocracy of London, has had a shock. Two of its principal art dealers have abandoned fighting each other and have entered into partnership to unite their collections of art treasures. Moreover, they are going to show New York some of their gems.

"There is no collector as keen as the wealthy American," said one of these experts, "and to suit the convenience of those who cannot come to Europe this autumn we are going to furnish a room at one of the best New York hotels with Chippendale furniture. It will be a 'show room' in the best sense of the word, and will probably cost as much to furnish as any ten of the other rooms of the hotel. This will, perhaps, be looked upon by American collectors as small solace for the fact that I robbed them once of a treasure that they had set their hearts on regaining—the Chesapeake flag wrich Capt. Brooke of the Shannon captured in the famous action. It was put up at auction, and America made sure she was going to get it back. I had a close fight for it, but it is now in the Royal United Service Institution."

These two art dealers who have combined forces have long been recognized as the keenest fighters at Christie's, and two of the smartest experts on art in the world.

* * *

The Lungs of London.

"We call our parks the lungs of London," said a long-time resident to me as we were spinning through delightful Regent Park, lined with its handsome residences. There are over 100 parks and commons in London, Richmond Park, which belongs to the crown and is the royal hunting ground, covers some 22,000 acres and measures nine miles in circumference. We drove through it one day, following the winding roads beneath the shade of oaks a century old, under which were feeding herds of deer. Beverly Brook runs through this kingly principality, and the White House, where the present Queen was born, stands in its midst. It is here that the children of the royal family have come for recreation and amusement ever since the time of Henry VII.

It was at Hampton Court, the largest, and, in some respects, the finest of all the royal palaces in England, that we saw what is known as "The Great Vine" in England—a grape vine of the black Hamburg variety, which was planted 150 years ago and has attained such a size that its average mature crop at present is over 800 clusters of grapes, each cluster weighing a pound. As Californians, and interested in horticulture and grape growing, this vine, said to be the largest in the world, was of especial interest. Its principal branch is 114 feet long and its greatest girth forty-eight inches. The whole vine is inclosed in a glass conservatory and the great clusters of grapes, already ripe, hung luscious and luxuriant from the many branches of the enormous vine, which spread itself over the large area of the conservatory.

The royal table is supplied from the fruits of this vine, the surplus being sent to the various hospitals of London, of which there are no less than 100, mostly supported by voluntary contributions, with no compulsory payment on the part of patients. Last year there were treated in London hospitals over 130,000 cases during the twelve months. I met at my hotel a young Los Angeles doctor, who is over here for three months' post-graduate work.

"I see here in a single day frequently two or three cases of a nature so rare that we seldom come in contact with it more than once or twice in a lifetime of work in the ordinary American hospital," he told me.

* * *

Do We Stand Corrected?

Over here the elevator is always referred to as "the lift." I considered this a mere English idiom until the other day when, in a moment of idle curiosity, I chanced to comment on it to an Englishman. He regarded me with quizzical amusement, and then, in a tone of half-veiled triumph, remarked:

"Here is a point where, I believe, you Americans stand corrected. You always speak of 'the elevator' when you should say 'the lift.' I'll tell you why and prove that I am right. The 'elevator,' as you are pleased to call it, can elevate you up—but can you refer to it properly as 'elevating' you down? On the other hand, it can lift you up or lift you down."

I'm afraid they have us there.

* * *

London's Literary Lights.

In Paris one is impressed with the memorials to Napoleon, with his magnificent tomb under the dome of the Church of the Invalides—and of the numerous memorials placed to his honor along the boulevards. Here in London we are continually reminded of great literary lights—of Dickens and Thackeray, of George Eliot, of Charles Reade, of Dr. Johnson and hosts of writers who have here laid the scenes of their novels.

There's Piccadilly and Mayfair and Saffron Hill with its memories of Oliver Twist, there's Disraeli's birthplace and Garrick's home and Washington Irving's "Little Britain," there's the homes of Reynolds and Sir Isaac Newton; there's recollections of Nell Gwynne, of Swan Walk and Mr. Pepys, of Vanity Fair, and there's the Old Curiosity Shop, standing on the corner just as it did in Dickens's days, when it sheltered Little Nell and her grandfather. It is now a picture shop and we went there one day and bought post cards representing Dickens's famous characters.

In short, there's enough of literary associations in London to whet your appetite for years hence and make you long to bury yourself in your library undisturbed for a twelvemonth to come.

* * *

Significant Street Names.

The odd names of the streets are a study in themselves. Milton was born in Bread street and Sir Thomas Moore's birthplace was close by in Milk street, and in that crowded locality, where only commercial houses now are, there is Pudding Lane and Poultry street, from which opens Duckfoot Lane. There's Leather street, too, and this odd custom harks back to the time when it was the habit to name streets according to the business carried on in them. One knew exactly where the bakers were located, and the butchers, and the shoemakers, just by the names of the streets.

London streets too have a puzzling way of changing their names suddenly and without warning. You are for instance in Oxford street and presently, without in any way changing the direction of your walk you look up and find that the street has changed its name and you are now promenading Halborn street or some other thoroughfare. That's what makes it so puzzling to a stranger.

* * *

The Lungs of London.

It is the quiet parks in the residential sections of the city which make life in London not only bearable, but delightful.

"We call our parks 'the lungs of London,'" said a long-time resident to me, as we were spinning through lovely Regent Park, which is lined with handsome residences. We whirled along Hyde Park and the famous Rotten Row, reserved only for equestrians, and through Park Lane, past the palatial homes of the aristocracy—Sir Ernest Cassel's abode, he who is the intimate friend of the royal family, past Dorchester House, the residence of Whitelaw Reid, the homes of the Rothschilds and of the Duke of Westminster, whose income is said to amount to a sovereign a minute—and finally, through Kensington Park to the palace where Queen Victoria was born, and then on past the famous Hyde Park Corner and into St. James Park, and before the royal palace of Buckingham, where England's King dwells—a massive, dingy stone building facing the wide boulevard which leads up to it from the Marble Arch and the Houses of Parliament in the distance.

The magnificent fountain in process of building to the memory of the late Queen Victoria, is in the immediate foreground of the palace, and when completed, will be the finest of the hundreds of monuments in London—a city famous for its magnificent memorials to its dead kings and queens and important military and literary men.

* * *

Its Stupendous Size.

The longer you remain in London and the more you go about, the more you are impressed with its astounding size. Why, just the water mains of London, if stretched in a straight line end to end, would reach from here to New York and back again to Liverpool.

If we could put all the water London consumes in a year into a canal 200 feet wide and twenty feet deep, it would reach 600 miles—as far as from Los Angeles to San Francisco, and more than 100 miles beyond. There are as many people living in London as there are in all the Dominion of Canada and almost as many as there are in Norway and Sweden put together.

I gather these authoritative facts from a year book just issued here.

* * *

Roosevelt's Warning.

It may be worth while to remark in passing that it is currently reported that the four immense lions crouching at the base of the 200-foot monument, topped by a statue of Lord Nelson, at Trafalgar Square were labeled "not to be shot" during the recent visit of Mr. Roosevelt to London. These huge lions were cast from cannon taken by Wellington in his various campaigns and Londoners did not wish them to be slain or mutilated by our strenuous and sportsmanlike ex-President.

We went one day to the House of Parliament and were somewhat shocked and disappointed to find that within this great and graceful pile of buildings standing under the shadow of "Big Ben," both the chambers where the House of Lords and the House of Commons are wont to assemble, could be easily packed away in about half the space occupied by our own Senate or Congress in the Capitol at Washington.

* * *

We're So Human.

After all, though you travel the wide world over, there is no more interesting study than human nature itself. The same old nature that prevails everywhere among the sons and daughters of Adam, be they black or white, English, Japanese, Chinese, German, French or any other nationality. You meet people who show such an utter lack of appreciation that you wonder why they came to Europe.

In the great art galleries you hear expressions showing such hopeless ignorance that your rapture over art is momentarily consumed and eclipsed by the absurdity and ludicrousness of the comments.

"Just look at them Cupids, will you?" exclaimed a woman, as she pointed at the cherubs chiseled from marble in St. Peter's at Rome.

"This is a copy of 'The Holy Family,'" explained the guide, as he paused before a masterpiece.

"He says that's a picture of 'The Whole Family,'" murmured a man to his companion. "Whose family does he mean, I wonder. He's been telling us about 'The Whole Family' ever since we've been in Rome, and I don't know what he means. I'm going to ask him. Guide, what do you mean by 'The Whole Family,'" he called out.

The guide looked puzzled, and then repeated his formula. After several minutes it dawned on the puzzled tourist, and he remarked to his companion in a satisfied tone: "Oh, I see, he says it's 'The Holy Family'—H-o-l-y,' you know."

This was almost as bad as the man who asked, innocently, why it was that the Madonna was always represented with a child in her arms.

"There's only a few pictures that daughter and I care to see, anyhow," said a Missouri woman, in the Pitti gallery at Florence. "I've come to the conclusion that most of the art galleries in Yurrup are alike. You've seen one and you've seen 'em all. The only difference we can discover is that some of 'em have the old masters' paintings in 'em, and others have just copies, and the first ones are the best. I want to see Titian's 'Baby Stuart' here. That's what I come to this gallery for. Daughter and I both paint—I in oils and she in pastel—and the walls of our home in Missouri are just covered with our pictures and I must say I'd give more for 'em than for all there is here," with a sweeping gesture that included Raphael's "Madonna," Andrea del Sarto's "Saint John the Baptist" and about a dozen other masterpieces, before which the artists of the ages have knelt in wonder and admiration.

We were listening with awe and delight to the wonderful musical door in one of the churches in Rome. As the soft, aëolian tones made the sweetest melody while the monk solemnly swung the door back and forth and the guide was explaining to us the mysterious and wonderful mechanism of the door, I overheard a tourist, who had just come up, remark: "If I only had a can of oil I could stop the squeaking of that confounded door. Why don't they keep things up better over here, anyway?"

WOMAN CROESUS EVICTED.

Miss Richardson, Worth More Than Thirty Millions, Would Not Vacate House Which She Had Sold.

(SPECIAL CORRESPONDENCE OF THE TIMES.)

NEW YORK, Sept. 4.—Miss Bellariphia G. Richardson, worth more than $30,000,000, the daughter of the eccentric millionaire, Joseph Richardson, who erected the "spite house" at Eighty-second street and Lexington avenue, was evicted from her home, No. 110 East Houston street, after a strenuous fight. It is charged she failed to pay the rent. The house in which she lived had been her home since her birth, fifty years ago, but recently she sold it to a cigar manufacturer. She had been asked to move, but did not do so.



Miss B. G. Richardson.

Miss Richardson is one of the wealthiest women in the world, having inherited the bulk of her father's fortune. He died in 1897. Since that time she has lived frugally and has added to her fortune. She lived in the East Houston-street house alone with a Miss Emmett, a cousin.

The eviction was one of the most dramatic ever witnessed on the east side, the City Marshal's men being forced to chop open a panel of a door after an attempt to scale the walls with ladders failed. William Briller, one of the Marshal's men, was struck over the arm with a crowbar by someone within the house as he was trying to unlock the front door after the panel had been burst open.

Kind Hearts-Good Deeds

"How far that little candle throws its beams!
So shines a good deed in a naughty world."

The Kenosha (Wis.) Hospital Association is enjoying a good instance of unostentatious benevolence. A few days since the president of the board of directors, received a draft for $5,000, with the announcement that the donor did not desire any name to be known in connection with the gift. The money was placed in the general fund of the hospital.

* * *

Little Harry Goldberg, five years old, of Chicago, was recently so badly burned about his head and body by a lighted candle setting fire to his blouse, that without skin grafting there was little hope of his recovery. As soon as this need was known, a half dozen men proferred patches of cuticle from their bodies. In addition to those whose services were accepted, a retired army officer called at the hospital and said he was willing to sacrifice himself to save the child. The veteran insisted on giving skin even after the doctors informed him the cuticle was too old to be of use for grafting.

* * *

When a man loves to live he usually can go among men who care little whether they live or not and do good. Such a man is Augustus F. Vaughan, immaculate of dress and of heart, venerable in years and usefulness, whom one may see almost any day either on Boston Common or at the Young Men's Christian Union, says the Boston Traveller.

His specialty is helping his fallen and discouraged brother, whether he be a cigarette-smoking boy or a rum-sodden and disheartened derelict of a man. His creed is cheerfulness and his passion is books.

Often one may see him, tall and straight, faultlessly attired in a frock coat, with his flowing white beard and his long and carefully trimmed white locks, standing with or sitting beside some ragged and unkempt victim of circumstances who has sought the only place where the police will not tell him to move on, the Common, and then one is sure to be struck by the contrast. Many a man he has met there has later become as clean of body and heart as himself, and all through his judicious good nature and brotherly comraderie.

Among the younger men with whom this old-young man of seventy-five unceasingly labors he is known as "the General Adviser Without Pay," and he is as interested in their ambitions as they can be, and so powerful is he in their presence that he is in all ways one of them.

Mr. Vaughan is not engaged in active business this summer, but he comes to Boston every day, rain or shine, to talk with his "boys," as he calls them. Some of these have been or before known a real friend. Many are highly educated, and counts among his friends many college presidents and professors.

He was born in Middleboro, nearly seventy-five years ago, and traces his lineage back to Peregrine White of Mayflower fame.

"I love to live," said he to a friend, "and I want to help [illegible]

SUNDAY MORNING

OUR EAC

ARMY NURSES LOVED.

Their Heroism Excelled by No Army Officer Tells of Self-Sacrifice.

Lieut.-Col. J. A. Watrous writes: Everybody likes brave acts, and to hear them talked about. One of the bravest I ever witnessed was in connection with the part taken by American nurses in the Boxer War in 1900. A demonstration made by fifteen American nurses, all young women. On the transport Grant, which conveyed Gen. Adna R. Chaffee, now a lieutenant-general, retired, two squadrons of the Sixth United States Cavalry and a battalion of marines to China, under Maj. Waller, now a colonel, there were twenty-two trained nurses, who had been ordered to the Philippines. When the Grant reached Chefoo, the name made familiar during that year there was a hurry-up order and a quick run to Taku, on Pechili Bay. Gen. Chaffee and the soldiers and marines were landed without delay and hurried forward to Tien-tsin, where preparations were being made to move to the rescue of imprisoned American officials and others in Peking.

The next day an order came directing that fifteen of the nurses be sent to Taku, where they would take train for Tien-tsin, for immediate service with the army and in hospitals. The head nurse, hesitating to assume the responsibility of detailing members of her corps for service in China in the midst of a savage war, with little prospect of ever seeing them again, decided to give them an opportunity to volunteer. They were to write on a slip of paper "yes" if they were willing to go, and "no" if they were not.

NOT A "NO."

The votes were collected and there was not a single "no." This left the leader as perplexed as before, but she soon planned her campaign. She ordered seven of the young women to appear in her stateroom, when she said: "Ladies, I must choose fifteen of our sisters to go to the army and the hospitals in China. All have volunteered to go. All cannot go. You seven will remain on the Grant and go with me to Manila."

This brief speech was the signal for handkerchiefs and tears. The seven returned to their staterooms to grieve over what they termed a great disappointment, while the fifteen proceeded in great haste to collect their belongings and get ready to land.

A storm was on and the waves were rolling high, but when the little launch came to the side of the Grant those fifteen American women hurried down the unsteady steps and sprang into the launch. As the little craft rolled and dived, pitched and tossed they were loudly cheered by all on the transport. Many spoke messages of praise and hearty commendation. As they left, the Grant I handed each a new piece of silver as a keepsake, with the remark that if I were a millionaire it would be a thousand-dollar bill instead.

WHY IT WAS BRAVE.

Do I hear some ask: "Where is the bravery in all of that?"

In answering that question let me say that it necessary for the reader to realise the condition of things in China at that time. A number of countries, including Germany, France, Italy, Russia, Austria, Japan and America had soldiers in China and in the great bay there were representatives of their navies, but these American nurses were the only women with the expeditions. The Boxers were known

Babies and

A DOLL'S MODISTE.

Interesting Work Done by a Little Woman—Very Busy Making Becoming Gowns.

There is a certain shop not very far up Broadway which always has a great attraction for the little folk who accompany their mammas on shopping tours. In fact, the little people never seem to tire of looking in at these shop windows at the many varieties of dolls on exhibition there, and the dainty, becoming and distinctive styles in which they are always dressed. It is doubtful, however, if any of the little folk who thus stand for hours in mute admiration of these dolls are aware of who their modiste is, neither would they ever guess that the dollies' have one of their own. She is the dollies' own costumer, and as much thought and as much planning is given to every one of the pretty dresses and dainty bits of finery which these dolls wear, as is given by their mammas to the dress of the little girls themselves.

When a doll arrives at the big store this modiste is summoned at once to look the newcomer over. It is she who states what this doll's position in Los Angeles dolls' society shall be. It is she who selects what manner of gowns she shall wear for her first appearance in public—in the show window. Much care is taken in the selection of the materials for the wardrobe of the new doll. Those are selected which will show off the color of her eyes and hair and her little figure. Maybe you have seen this modiste of the dollies on the street, as she was hurrying on her way



The pet of al

OUR EACH-AND-ALL GROUP—Sunshine Society—With The Young Folks.

ARMY NURSES LOVED.

Their Heroism Excelled by None. Army Officer Tells of Self-Sacrifice.

Lieut.-Col. J. A. Watrous writes: Everybody likes brave acts, and to hear them talked about. One of the bravest I ever witnessed was in connection with the part taken by American women in the Boxer War in 1900, a demonstration made by fifteen American nurses, all young women. On the transport Grant, which conveyed Gen. Adna R. Chaffee, now a lieutenant-general, retired, two squadrons of the Sixth United States Cavalry and a battalion of marines to China, under Maj. Waller, now a colonel, there were twenty-two trained nurses, who had been ordered to the Philippines. When the Grant reached Chefoo, a name made familiar during that year, there was a hurry-up order and a quick run to Taku, on Pechili Bay. Gen. Chaffee and the soldiers and marines were landed without delay and hurried forward to Tien-tsin, where preparations were being made to move to the rescue of imprisoned American officials and others in Peking.

The next day an order came directing that fifteen of the nurses be sent to Taku, where they would take train for Tien-tsin, for immediate service with the army and in hospitals. The head nurse, hesitating to assume the responsibility of detailing members of her corps for service in China in the midst of a savage war, with little prospect of ever seeing them again, decided to give them an opportunity to volunteer. They were to write on a slip of paper "yes" if they were willing to go, and "no" if they were not.

NOT A "NO."

The votes were collected and there was not a single "no." This left the leader as perplexed as before, but she soon planned her campaign. She ordered seven of the young women to appear in her stateroom, when she said: "Ladies, I must choose fifteen of our sisters to go to the army and the hospitals in China. All have volunteered to go. All cannot go. You seven will remain on the Grant and go with me to Manila."

This brief speech was the signal for handkerchiefs and tears. The seven returned to their staterooms to grieve over what they termed a great disappointment, while the fifteen proceeded in great haste to collect their belongings and get ready to land.

A storm was on and the waves were rolling high, but when the little launch came to the side of the Grant those fifteen American women hurried down the unsteady steps and sprang into the launch. As the little craft rolled and dived, pitched and tossed they were loudly cheered by all on the transport. Many spoke messages of praise and hearty commendation. As they left, the Grant I handed each a navy piece of silver as a keepsake, with the remark that if I were a millionaire it would be a thousand-dollar bill instead.

WHY IT WAS BRAVE.

Do I hear some ask: "Where is the bravery in all of that?"

In answering that question let me say that it necessary for the reader to realize the condition of things in China at that time. A number of countries, including Germany, France, Italy, Russia, Austria, Japan and American had soldiers in China, and in the most any there were representatives of their navies, but these American nurses were the only women with the expedition. The Boxers were known as the most heartless and brutal of human kind. For a soldier or a sailor to fall into their hands meant certain death in the worst possible form. The soldiers and the sailors knew it, and these brave young women understood it equally well—realized that if they were made prisoners horrible death awaited them. They knew that they would find no other white women. It was indeed a plunge in the dark, amidst great dangers.

There was an uncertainty in one sense and so much of certainty in another that the bravest of men might well have entered upon the undertaking with apprehension and dread, but there were no signs of fear on the part of those unarmed and helpless women, those messengers sent by their government to care for the sick and wounded. Their only thought was: "Where is my duty and how can I best perform it? Send me."

As I saw that launch make its way to the front at Taku I asked myself if I had ever witnessed anything that indicated a higher degree of physical and moral courage. I had seen lines of battle forming under shot and bursting shell; I had seen the fields scattered with the dead and dying; seen men killed just as a great victory was won, but it seemed to me that I had never known people to display a higher or a loftier degree of bravery than those young women. Their good service in China was acknowledged by their grateful country. In calling them brave, no mistake is made. No soldier ever faced danger more bravely.

BRAVE ALICE KIMMER.

One of the young women had served her two years in the Philippine Islands and was to start for home in the States on the next transport. While waiting for the transport to take on its cargo for the States a smallpox epidemic broke out. A volunteer was called for, to go to the pesthouse and remain during the epidemic. Our heroine, who had done her work so well in China and the Philippines, and was about to return to her dear ones in far off America, sprang to her feet and said: "Please enter my name as the nurse to go to the pesthouse."

It was done, and for two long, weary months, in constant danger, when work of the most exacting sort was demanded of her, Alice Kimmer, this brave American girl, never flinched. Strange to say, she did not get the disease.

But she received her reward. Gen. Chaffee, with whom she and her associates went to China, and who was then in command of the division of the Philippines, heard of her brave act and issued a special order giving her hearty praise and the thanks of himself and the American army. That order was read to all the troops in the Philippines.

Brave Alice Kimmer, brave, duty doing American army nurse! All Americans can well afford a word of praise for such heroism.

The Very Best Chum.

There comes a time in the life of a woman when she confronts what to her and her children is an actual crisis in her motherhood, and upon its outcome depends the happiness of herself and her associations with her children thereafter. It is that period in which she faces the first compelling instance of the maturity of her child, which has expressed itself in the clashing of their wills in some matter of authority heretofore unquestioned. It has reached the point at last where she is shocked into a realization that it is now a question of mother and son, no longer mother and child. It is one of the most pathetically difficult problems of motherhood, and every woman who faces it unexpectedly—as most of them do—deserves the sympathy of all those who can comprehend what it must mean to her. She steps down from the position of rule into that of a familiar mingling with those whom she has ruled—yet it is, or at least should be, surrender with honor. The girl is always more of a woman than a boy is a man. In fact with rare exceptions, the boy retains his boyishness throughout his life, says a writer in the Canterbury Times, deep hidden beneath a thousand cares and absorbing interests, yet forever cropping up to make him dependent upon a woman's help. It is part of the tragedy of womanhood that from her childhood, when she devotes her loving little heart to the care of her doll, the shadow of her motherhood, with attendant sacrifices, should follow her throughout life. Far beyond into his gray-haired maturity the boy in the man will feel the necessity for "mother" in his hours of deep anxiety, when the disinterested sympathy of a woman is the only thing that will soothe and understand his need, and when, alas! the wife he has chosen falls short of this call of the heart, the "mother" he instinctively craves may be mother herself, but if not it will be "sister" or some other woman, since it cannot be wife. If girls were taught their responsibilities toward their brothers or other young men, and were broad enough to see what it might do for themselves, there would be fewer men—and brothers—go wrong through their influence or lack of it. It is the instinct of a boy to protect his mother from physical danger or mental anxieties, and the wise woman will foster this. Courtesy begets courtesy, and as you sow this rare seed in the life of your children, "so shall you reap" a rich harvest of delight. Upon the day of your "abdication" you have no longer the power to say "do this or that" with the imperiousness that most mothers address their children. You are then face to face with men or women who have the right to demand of you the same considerate politeness you would show the young people of your friends. The earliest-born moral sense that we have is that of justice, and it is the one most trampled on by friends and foes alike. If you would stop and question whether you would like such and such a thing done or said to you, fewer children would go about with lacerated feelings and burning resentment where they should have known nothing but the delightful harmony of a mother who was their sympathetic companion, sharer of their secrets, of their hopes and fears, and "the best fellow of the bunch."

Calendar.

The Order of Oogy Wugg Chapter will meet September 29 at 2 o'clock p. m. at No. 1428 West Thirty-sixth street. It will be the first anniversary of the founding of this chapter, and all members are requested to be present at the meeting. (West Jeffer car.)

The Readers' Chapter, under the supervision of Mrs. A. M. Calkins, will meet the second Wednesday afternoon of each month at Cleveland Hall. In this chapter will be found one of the best opportunities which has ever been offered our girls for taking a thorough course in the fine art of reading and speaking. The chapter is open to all members of Each and All Society. The meetings will be held at 3:30 o'clock p.m.

All who are interested in the Health Chapter are invited to meet with the chairman the fourth Wednesday in each month at 1 o'clock p.m. at Cleveland Hall. Those who will attend these meetings are asked to send in their names, and also the special treatment each would like to have considered. Time will be given to such treatments as are in greatest demand. Only those who send in their names to the chairman of the Health Chapter may be admitted to the meetings. Among the subjects of special interest which will come up for discussion will be care and growth of the hair, bathing, indigestion, rheumatism, pneumonia, consumption, foods and fads, catarrh, care of children and other subjects. These talks, for Each and All girls only, are to be plain, common-sense talks, about obeying the natural laws of the physical body regarding food combinations, breathing exercises, and the care of the body in ill-health. Arrangements for special lessons will soon be arranged for those who have inquired about the Health Chapter.

Two Needy Old Ladies.

Two gentle old ladies of this city, who are without means, but who can still do sufficient work about a home to make themselves needful, are looking for such a place to fill. One of these old ladies speaks Spanish only. Will not the girls of Each and All Society inquire among their friends and endeavor to find homes in which these old ladies may fill a long-felt want? The financial secretary of Each and All Society recommends them, and says they will fully pay their way in careful work for the home.

Heartache a Motive Power.

In the less thickly settled portion of one of our great eastern cities there is a long, low stone building, plentifully supplied with piazzas, sun parlors and bay windows and surrounded by a great stretch of velvety lawn. Flowers bloom, fountains play, swings and hammocks are hung in all sorts of opportune places and the whole keeps alive the memory of a little cripple child, whose spirit passed into the great beyond long ago.

Every year scores of children, who have met with accident, children who are deformed from disease, from neglect or lack of proper nurishment, come into its hospitable doors for treatment. Not only are they given medical attention, but food, clothes, toys, amusement and "mothering." There is a tennis court for convalescents, who are able to play, a croquet ground for those who are capable of hobbling after a ball. There is a chapel for prayers, a kindergarten for the tiny children, a school for those who are more advanced. There are occasional concerts, plays and entertainments.

The children are given a chance to become normal, happy and healthy. When the time comes for them to leave the sheltering roof they do it with the feeling that they are leaving home and the realization that if ever they need a helping hand it is back there ready and waiting.

Behind all this, says a writer, is the heart and brain of a woman—a woman whose only child was the little cripple that was not spared to her—a woman who has been fine and strong enough to use her heartache as the motive power for one of the greatest modern charities.

Moreover, this woman has gathered about her a number of volunteer workers, who give a portion of their time and talents to making life happier for these children. And each of these helpers is a woman who has known some great sorrow, or disappointment, or else has had her ambitions thwarted by physical limitations.

A man who had made a success of his life in more ways than one, once said to a young friend who was despondent over failure. "Whenever you get very far down just try doing something for somebody else. It gives you a chance to get away from your own worries, temporarily, and when you come to them again you find that the rest has given you new vigor for the attack. It is merely using your blues for a boost and is perhaps subject to the same criticism as the motto, 'Honesty is the best policy,' but somehow it looks all right to me."

Numerous instances may be cited of women who have turned their heartache into motive power. Biography teems with the life stories of men and women who have risen above obstacles, triumphed over discouragement. Some go down in the struggle. Some, and these are the fittest, stand firm under shocks and buffets and learn to make their heartaches motive power for the good of themselves and their fellowmen.

Esoteric Chapter.

T. M. B. of Los Angeles is interested in Esoteric Chapter; her letter to Esther, chairman of the chapter, follows:

"Dear Esther: By asking too many questions I simply proved to you my hungering and thirsting for knowledge as well as, possibly, too lazy a streak to hunt it. Which mind do you mean, for like our great Pacific Ocean, it has an upper and an under current? These unseen powers may be discernment, concentration, imagination, suggestion, telepathy, telegraphy, intuition, attraction, magnetism, hypnotism invention, love, joy and of the bad, envy, malice, hatred cowardice, intrigue deceit, covetousness and avarice.

"Please may I not I turn toward the head of the class? Anxious. T. M. B."

Girlie: You did well, for you named two of the unseen powers and gave big hints of two others; the rest are not even "maybes," but you may stand next to Beaver. ESTHER.

K. P. of South Pasadena writes:

"I wish to become a member of the Esoteric Chapter, as I am much interested in the line of thought into which it will lead all who love and study the truth in all things.

"KATHRYN."

A personal letter will go forward to you from President Ariel, instructing as to the rules for joining this chapter.

From a Shut-in.

Mrs. M. A. S. of Union City, Mich., an old member of Each and All Society, who has been a shut-in for many years, writes:

"Dear Each and All Friends: I want to thank you all who sent me cards or wrote me such lovely letters for my birthday letter party. It helped to make the day a bright and pleasant day for me although I suffered much and am very weak and suffer more and grow weaker all the time, but am always pleased to hear from all the Each and All friends.

"I wish to thank Mrs. W. Rouscup of Burbank, Cal., who was visiting in Lima, O., at that time, for her gifts to me and would be pleased to receive a letter from her, also Mrs. Young of Los Angeles, who sent me an order for my fancy work and a postal card order.

"I thank her very much. All the old friends please write as the days are very lonely to me confined to my bed all the time—twenty-six years is a long time to be a helpless 'shut-in.' Lovingly, MRS. M. A. S.

"Union City, Mich."

Fun from the Tots.

Adrian, just 3 years old, received a bad bump on his forehead. It swelled rapidly to an enormous size. He acted rather dull after he stopped crying, so I asked him if his head ached. He indignantly replied: "No, my head don't ache, but dat bump's got a headache."

Gladys, aged 4, was taken to the barn and shown old Mollie and Topsy, each curled up in a nest with some new little kittens. "Oh!" she cried. "Isn't it nice? We have two swarms of cats."

"Mama," said John, aged 4, "can I go over where Mr. Brown's butchering and see if his pig has a football in it?"

My two little nieces had a bird given to them and were very anxious to see it bathe. On seeing it get into the water for the first time, the 3-year-old child exclaimed: "Why, I declare! if it isn't getting right in the water with all its feathers on!"—[Delineator.

"Mama, when I say my prayers tonight, may I pray for rain?"

"Or course, dear. But don't you think we've had enough rain?"

"Not quite. Jennie Jones is going to have a picnic tomorrow and I ain't invited."—[Cleveland Leader.

Abraham's Predicament: The Sunday-school class had reached the pa in the lesson where "Abraham entertained the angel unaware." "A what now is the meaning of 'u aware?'" asked the teacher. The was a bashful silence; then the sma est girl in the class piped up: "U 'erware is what you takes off befo you puts on your nightie."—[Lippi cot's.

How the Germans Get Business.

A commission house in Lima receiv an inquiry for a machine in regard which it had no information. Pro forn orders were sent to New York, Lond and Hamburg. In from four to months a short answer arrived fr New York quoting a price in Unit States gold at which the manufactu would deliver the machine at some terior point in Michigan; no other formation.

In from three to five months the swer from London was received. T quoted a price in sterling at wh they would deliver in London, sent photograph of the machine and pressed a polite wish to have the der.

The answer from Hamburg came return mail. It consisted of a forma invoice made out in Peruv money, showing all the expenses t would be incurred and giving the delivered in Callao Bay together w a blue print of the machine and structions in Spanish for setting it and yet people wonder why the G mans are getting more and more the business.—[Exporters' Review.



Little brown kelps of the sea.

Little Brown Kelps of the Sea.

We are a band from Neptune's land,
In the bottom of the sea,
Where he holds sway o'er gardens gay
And rules the waves and sea.

There's Susie Kelp and Johnny Kelp,
And stylish Mary Jane,
Who always longed to see the world
Beyond her own domain.

Far from the shore, a mile or more,
Was perched our little band;
Bound fast were we, longed to be free
To reach the shining strand.

With sudden roar, right to our door,
Came Neptune's prancing steeds.
With trident swift, the rocks he split,
Then on his way he speeds.

This mighty rift cast us adrift—
We cried aloud for help.
The mocking sea but laughed in gl
And upward tossed each kelp.

At last a wave, most kind and brav
Laid us upon the strand.
For hours we lay, almost all day,
Upon the burning sand.

Until there strayed a little maid
Along the pebbly strand.
She stumbled quite, with real deligh
Upon our little band.

She took us home, no more to roa
And bathed our battered faces.
She dressed us in this gay attire
With sea mosses and laces.

M. E. BUXTON.

Redondo Beach, Cal.

Babies and School Children—Striking Pictures and Points Here and There

A DOLL'S MODISTE.

Interesting Work Done by a Little Woman—Very Busy Making Becoming Gowns.

There is a certain shop not very far up Broadway which always has a great attraction for the little folk who accompany their mammas on shopping tours. In fact, the little people never seem to tire of looking in at these shop windows at the many varieties of dolls on exhibition there, and the dainty, becoming and distinctive styles in which they are always dressed. It is doubtful, however, if any of the little folk who thus stand for hours in mute admiration of these dolls are aware of who their modiste is, neither would they ever guess that the dollies' have one of their own. She is the dollies' own costumer, and as much thought and as much planning is given to every one of the pretty dresses and dainty bits of finery which these dolls wear, as is given by their mammas to the dress of the little girls themselves.

When a doll arrives at the big store this modiste is summoned at once to look the newcomer over. It is she who states what this doll's position in Los Angeles dolls' society shall be. It is she who selects what manner of gowns she shall wear for her first appearance in public—in the show window. Much care is taken in the selection of the materials for the wardrobe of the new doll. Those are selected which will show off the color of her eyes and hair and her little figure. Maybe you have seen this modiste of the dollies on the street, as she was hurrying on her way to see a brand new dolly which just arrived from abroad, but of course, you did not know her; in fact, you would pass her on the streets a hundred times, and she would be the last person you would guess as the one who held the fate of a doll in her hands, that she was the one who would decide whether a doll would rule as Felicia or Venetia of the drawing-room, or merely Mary Ann of the kitchen. It will be surprising to know that this judge of doll blood is just a little old lady, who wears spectacles, and who doesn't give the snap of her finger about style herself. She is always very plainly dressed ,and she does not ride in an automobile, either, and she is nearly always carrying a bundle.

This modiste of the dollies lives all alone in a little California house, and all day long and far into the night you might hear the hum of her sewing machine, if you should pass by this little house, as she fashions the lovely doll clothes that you admire in this Broadway store. These are busy days now at the little house, for orders are away in advance for the great holiday display these dolls will make.

Recently a hurry-up order was sent to the little modiste for two dollies. Twin sisters were to be gotten ready for a trip East. They were to go to two little sisters. Party dresses, afternoon gowns, and negligees, were to be made, and all in a hurry, for a relative was to take the twin sisters to two little eastern sisters. They were all ready on the appointed day, dressed in their daintiest frocks, and packed each in a little trunk of her own in which all the accessories of a doll to the manor born were also tucked. Their opera bags and manicure sets and dainty parasols were all included in the wardrobe, and late advices state that the little sisters who received them were charmed, and are now anxoius to themselves see beautiful Southern California, from which their pets traveled.

A Jolly Party.

A jolly party of the week was given to celebrate the seventh birthday anniversary of Master Clinton Woodruff, at his home, No. 1814 Bushnell avenue, and fifteen of his little friends helped to make it a memorable occasion. Jolly games for which prizes were awarded, and a dainty feast were enjoyable features of this party. Those who attended were Marjorie and Frances Vail, Florence and Muriel Adams, Helen Bradbury, Marjorie Updyke, Frances Maddox, Dorothy and Chula Bennett, Billy Caffery, Clement Meserve, Arno Appell, Lawrence Updyke and the Misses Cope and Crabtree.

A Queer Pet.

The pet of all the little fishermen, and for that matter, the big fishermen, too, down at San Pedro, is a young pelican. The picture of this pelican devouring a tid-bit with which one of his little admirers is feeding him is reproduced on this page today. The pelican is quite tame, and may be seen any day along the wharf at San Pedro, chumming with the little fishermen, for they are all his friends, and each boy is his special protector. Every night the pelican is carefully tucked away in a shed at the wharf and is let out again in the morning. He is an unfettered pet, and, though he flies all about, he never goes very far from his home, and friends along the San Pedro wharf. He evidently finds it very much more comfortable to be fed choice and delicate fish by his little friends than to be obliged to forage for himself.



The pet of all the little fishermen of San Pedro.

GERMANY'S FUTURE.

CROWN PRINCE NOT A WARRIOR.

HAS PROVED HIS FIRMNESS OF CHARACTER.

Wins the Favor of His People in All His Public Acts, and Is Not Afraid to Do His Duty in Both Public and Private Affairs—Is an Excellent Sportsman.

To sketch a future monarch is more than a mere pastime in these days of international complications and hair-trigger diplomacy, writes Edward Goldback in the New York Evening Post, in an article about the German Crown Prince. And in this connection it is natural to look toward Germany and the Hohenzollern dynasty, for Germany is likely to acquire the political leadership of Europe in the near future, and it is the country above all others in which the monarchial principle is most deeply rooted.

The development of Germany is a fact which no thinking politician can overlook. Germany has a surplus of a million births every year, and in twenty years its population will amount to eighty millions. This population is clever, industrious, sober and disciplined. Germany combines to a rare extent theoretical science and practical application. She is a dangerous rival even for England and America in the markets of the world. She commands the best army of the European continent, and a navy which causes England herself a certain uneasiness. She is to be reckoned with in every international combination.

MONARCHICAL FEELING STRONG.

Monarchical feeling is very strong in Germany. True, it is possible that William II has been too prodigal of his eloquence and that therefore his words have lost some of their value; but, in spite of all democratic and social democratic agitation, the opinion of the Emperor is still, law to many people. For more than two centuries the Hohenzollerns have incessantly endeavored to pound the necessity for strict obedience into the heads of their subjects. They have succeeded, too well perhaps, and the German Emperor is indeed a very powerful man, not only because of the rights the law gives him, but also by virtue of the great weight of monarchical and patriarchal tradition and feeling.

For all these reasons it may not be without interest for American readers to hear something about the personality of the German Crown Prince. The present Emperor, William II, is known to everybody, and his character is a perfectly defined one; he will scarcely surprise the world by new ambitions and new aims. His son, Frederick William, is still featureless, yet a watchful observer will be able to draw some important inferences from what material there is. Besides this, his education is a typical one, with all the merits and demerits of the monarchical tradition.

IN SMARTEST UNIVERSITY CORPS.

Usually German princes are taught at home, and this was the case with the Crown Prince. William II himself went to college, but he did not choose this method of education for his eldest son. Probably he did not think it exclusive enough for the heir to the throne. But in spite of this the crown prince studied some years at the University of Bonn, on the vineclad banks of the Rhine. Here he was a member of the smartest corps.

Here we see the most striking defect of monarchical education. It would be invaluable for a future monarch to know all classes of the population and to become familiar with their opinions early in life. Instead of giving such an opportunity to this Prince, he is kept carefully secluded from contact with the middle classes for fear of the contaminating influences of their ideas. This seclusion is a great danger; it hinders the monarch from recognizing the needs of his nation and from understanding the language of his people. He becomes the prisoner of a single caste.

Every Prussian Prince enters the army at the age of ten, and with the rank of lieutenant. Of course this is only a formality; the real military service begins later. But here also mistaken exclusiveness deprives the Prince of the opportunity of widening his horizon, for in his regiment, as in his corps, only the scions of the nobility associate with him. He always hears the same opinions, he is spellbound by obsolete prejudices, and he confounds the small "society" clique with the nation itself.

OPPOSED TRADITION.

The Crown Prince gave the first proof of individual development when, as a student, he refused to submit to the terrible drinking laws which oblige the younger students to swallow an enormous quantity of beer at the command of the older ones. This rebellion was cosidered by his fellow-students as a breach of sacred tradition, and a report was drawn up and presented to the Emperor, stating the revolutionary behavior of his son. The Emperor is not a very lenient father, but on this occasion he took the side of the Crown Prince, and only the other day he lectured to the students on the evil effects of this custom of excessive drinking.

The Crown Prince has not made a stir in the world, although once he delivered a public speech, in which he called the social democrats "miserables." This, of course, was a blunder for the German social democratic party is made up of several millions of members, and the future Emperor must not offend a powerful party, except in a case of urgent necessity. The newspapers were almost unanimous in their denunciation of this speech, and the Prince was silent for years.

AN EXCELENT SPORTSMAN.

One knows only that he is an excellent sportsman, and that he assumes no airs. He treats the pompous festivities of the court as "humbug," and he charms the people who approach him by the natural easiness and simplicity of his manners. He is very slender, graceful in his movements, and a remarkable horseman. He is interested in the theater, and he went seven times to see one comic opera. The political education of the Prince was confided to the secret counselor, Von Falkenhayn.

Falkenhayn is a clever man, but a supporter of the most stubborn conservative opinions. He is a prototype of a tory, and quite unable to give the future emperor an impartial view of the political standing of Germany. One should have chosen a broad-minded man for this important and difficult task—a man above the creed of parties—and it is a dogmatising reactionary who has been selected. So the political education of the future emperor has been one-sided and intolerable. This is so much the worse, because the Crown Prince has not strong intellectual force. He has not the piercing eye of Frederick the Great, nor the quickness of perception of Frederick William II, and probably he will stick obstinately to the opinions of his teacher.

But he has a strong sense of honor and duty and he is modest and reliable; he reminds one of William I, whom the present reigning Emperor has called "the great."

NOT A KEEN SOLDIER.

One of the most important questions to ask about a monarch is whether by temperament he is peaceful or warlike. The Crown Prince is not a keen soldier. His promotion was strikingly slow. When William II ascended the throne the European world feared his impetuous temperament; when his son follows him public opinion will probably be very quiet. And besides this somewhat phlegmatic temperament the future monarch will be clever enough to understand that an unhappy war might mean disaster for his dynasty.

But the Crown Prince is no weakling. He proved himself possessed of a certain firmness of character in the case of Harden vs. Eulenberg. Maximillian Harden, the editor of the Zukunft, the most original and influential German weekly, accused Prince zu Eulenberg, one of the dignitaries of the empire, formerly German Ambassador in Vienna, knight of the highest Prussian order and the most intimate friend of the Emperor. The articles in which Harden pictured the pernicious activity of Zu Eulenberg made a sensation in Germany, but William II knew nothing about this important publication.

Nobody dared to draw the Kaiser's attention to the articles. Even the Chancellor, Prince von Beulow, declined to do it, on the threadbare plea that this was no political matter. Then the Crown Prince took upon himself the painful task of presenting the articles to the Emperor.

He saw that the honor of his house was engaged, and he did his duty without hesitation. He knew that his father was very fond of Zu Eulenberg that the accusation would be a blow to him, and that at first he would probably resent interference, but he did not shirk the difficult interview.

Perhaps it is only in a monarchical country that the courageous behavior of the Crown Prince could be fully appreciated. In a republic such an event could not be hidden from the representative of the nation for twenty-four hours, and nobody would shrink from telling him the truth. In a monarchical country, and especially in the country of William II, everybody carefully avoids the task of bearer of ill tidings, because the disagreeable remembrance might cling to the bearer's name and injure his career.

Prussian tradition imposes on the Crown Prince the strictest reserve in political matters. All the Hohenzollerns have been quick to take offense when the successor to the throne made the slightest attempt to emancipate himself and to express an individual political conviction. The Crown Prince is treated as the shining but silent subject of the Emperor," and in so his compatriots of inferior rank example of silent obedience.

WON POPULAR CONFIDENCE.

In the days of excitement follow the publication of the Zu Eulenberg ticles the young Prince won the c fidence of his country. He is now po lar, and a part of this popularity is to the charming woman he marr The Crown Princess is not alone woman of great beauty, she posse In the highest degree the art of mak friends everywhere. She has a stre influence on her young husband. Si his marriage he has shown a m serious turn of mind.

One may risk the prophecy that German Crown Prince will not come one of the great creators or stroyers, but that he will fulfill the duties of his high position to best of his ability. He is not a gen but it is a moot question if genius the most desirable quality for a mod monarch to possess.

EDWARD GOLDBE

BRAZIL'S IRON DEPOSITS.

Estimated That Billions of Tons H Already Been Located—Will Be Developed.

One of the interesting features a the Victoria and Diamantina Railw says Cassier's Magazine, is that will enable the exportation of la quantities of iron ore, of which th is an almost unlimited supply betw the Candonga Serra (35 miles,) Itabira de Matto Dentro. The B zilian estimates speak of billions tons, and in any case there is certa ly an enormous amount of the v highest grade of ore available h The extent to which Brazil, especia in the newer States, offers a field foreign enterprise, especially for r way material and the opening up these large deposits of iron ore, sho influence the situation very materia both in the export of the ore and the development of the iron manuf turing industry in Brazil itself.

The growth of such industries abo enable the country gradually to continue the importation of locom tives and machinery as well as structural steel. The new contract the Diamantina Railway with the g ernment December 20, 1909, stipula the reversion of its lines to the g ernment after ninety years, but gra the company a number of privile in exchange, with a view to the velopment of the deposits of iron The company intends the exportat of between two and three million t or iron ore annually, and as it fe that even with the use of Mallet comotives weighing sixty tons, hav 30,000 pounds tractive power and ha ing 400-ton trains, it will be unable cope with this heavy traffic. It has cided upon the complete electrificat of the lines, an undertaking wh must be completed within three ye of the signing of the contract.

A branch to Itabira de Matto D tro will be built immediately into heart of the iron ore district. This but a short distance from Santa B bara, where connection with the bra of the Central Railway of Brazil easily be made. This branch will jo the main line at Santa Anna de Ferr

Miss Mary B. McCormick of C cago has forwarded to the board education at Toronto a check $10,000 for the equipment of the gi grounds at Cottingham street sch Miss McCormick recently came Toronto to live at her beautiful pl on Aveneu Road Hill overlooking Cottingham school and became [illegible] in the movement and [illegible] plan.

RECALLS SINKING OF THE MAINE.

Admiral Wainwright Discusses Battle in Which Cervera Lost His Entire Fleet.

ASHINGTON, Sept. 15.—A long-, large-eyed boy, notable also for length of his chin, with soiled linen ruding from the pockets of his t coat—he drew the picture him- when he had become one of the d's most famous men— and a ba- roll under each arm and another in hand, which he was eating, after ed and hungry journey from Bos- walked through Market street, in delphia, early on a Sunday morn-

girl, Deborah Dean by name, ding in front of her father's house, ed the boy, and smiled. Most would have laughed. The boy d on without a word. However, amin Franklin had seen the maid- ho was to be his wife.

is a quaint and familiar story. In ourse of years Benjamin and De- were married, "she helping to and stitch pamphlets, tending purchasing old linen rags for the makers," etc., etc. "My break- Franklin said in his autobi- phy, "was for a long time bread milk (no tea,) and I ate it out of -penny earthen porringer, with a r spoon."

FT ESTATE TO DAUGHTER.

en Franklin died he left an es- valued at $150,000. A large part was willed to Sarah Bache, his daughter. Sallie Franklin had re- d $3500 worth of "clothes and fur-



niral Richard Wainwright

" as a wedding portion from her —the pewter spoon and two-pen- yringer had vanished, just as they wadays, when men are thrifty, ave a talent for making money. arried Richard Bache, who, com- om England, had settled in Phil- hia, where he engaged in the s of soliciting and writing in- e for ocean ships, at which he a fortune.

introduced on one side, gene- ally, I now bring Richard Wain- t, who is Sallie Bache's great- on, into the foreground of this ned interview and article. ," I asked him, "do you know your celebrated great-great- father?"

thing," he answered, "except I have read in books. I am in- ed in him, of course, but I have had the time nor the inclina- to do any investigating around ots or under the branches of my tree. Being a sailor has kept busy, so far."

ere and serious man is Wain- t, but courteous, patient and ful. An admiral now, and one of ew sides of the Secretary of the he is as unreserved and hearty, just as intense and energetic as a lieutenant or a lieutenant-com- er. He was on the Maine, quietly in the captain's office, when s sunk in the harbor of Havana Spanish mine hidden beneath the waters. He sent the Pluton and —"sharks of the sea," John D. called them—to the beach and bottom, within four miles of n that memorable Sunday morn- July, twelve years ago.

IC AND GALLANT SERVICE.

ays always thought it," again the language of Long, then Secre- of the Navy, "the most heroic and individual instance of fighting the war." And Wainwright did ork with a little yacht of weed crew of inexperienced men!

er than Franklin—wiry as an —and taller, I dare say, lacking h of being a six-footer, Wain- has the philosopher's immovable s well as his resolute and coura- character. The eyes, small and are fierce or gentle, as the mood ; and the mustache, a tawny matches the color tone of the deeply tanned by long service in n and wind. Moreover a youth- an for his sixty years, three s of which he has been a sailor, g the earth by canvas and steam, n wood and then in steel, and ut- ly commanding a battleship of test model.

ough a prize essayist for the ine printed in the interest of the service. Admiral Wainwright ckingly deficient in the gift of expression when he attempts diverse about himself. So the in- ewer who talks with him must be thing of a diplomat, and also a . I sought first-hand informa- about the Maine and the sinking Spanish "demons"—once more to long for a descriptive name— approached those dramatic sub- by a timely inquiry concerning at duties.

ON STAFF OF AIDS.

suggestion was made several ago that the Secretary of the be given the skilled counsel of all staff of aids, or fighting men. ever, the suggestion was ignored George von Lengerke Meyer came the department under President Practical sailors have long de- d that they know more about than do the bureau chiefs whose have been largely spent at office in Washington. Meyer going to for expert knowledge, his de- Wainwright to control the move- of war vessels—they depart and largely by his recommendation. ndeed, what is the policy of the rnment in that respect?" I asked.

keep the battleships together," he answer. "We now have six- of them in a single fleet on the At- ic Ocean. There ought to be a of equal size on the Pacific. Some hope, we shall have a navy ade- to protect the country, East and . Two fleets of sixteen ships each ld require about forty-two ships al- ther, because five ships in a fleet, figure it out, would be undergoing s at the navy yards all the rtil battleships continue to grow ize?"

t is a mooted question. Con-

YOUR CREDIT IS GOOD AT THE EASTERN

CUT 8000 Furniture Samples of All Kinds — 500 Factory Sample Iron Beds 50% OFF THEY 25% OFF 33 1/3 OFF 50% OFF GO

Great Sample Furniture Sale

Now for the great wind-up of the Eastern's stupendous SUMMER-END Furniture Sale. All samples will now be sold at prices utterly beyond precedent. This wonderfully successful sale now reaches a climax in value-giving. Get your share of these bargains tomorrow.



$2.95 Reed Rocker

German reed rocker, full roll arm; special at $2.95. One of hundreds of specials in reed furniture. Like Cut

Sanitary Couch $2.65

All steel couch, 3 adjustments, now $2.65. Hinge cotton pad for same, art tick, for $5.50. Sold in sets only at $8.15.



Your Credit Is Good

All These at Less Than Cost

$10.50 Refrigerators, now . . . $ 8.45
$17.50 3-burner "Prize" Gas Range with Broiler $13.95
$5.50 Combination Kitchen Table . $4.95

$5.00 2-Burner Gas Plate, now $2.95
$12.50 Morris Chair With Cushions, now $8.95
$15 Maple Princess Dresser, now . . . $9.95
$4 Old Hickory Porch Rocker, now . . $3.15



$9.85 Dresser Like Cut

Princess Dresser, in oak, maple or mahogany at one flat price—$9.85.

Bargains Never Duplicated

$8 Stickley Fumed Oak Rocker, leather seat, now . . . . . $ 6.95
$35 Genuine Leather Couch, now . $22.50
$25 Hall Rack and Mirror, now . . $19.75
$15 Iron Bed, full sizes, now $9.75
$22.50 Iron Bed, full sizes Big Value, now $15.00

Thousands of Other Items at Similar Big Reductions.



Dining Chair In Leather Like Cut $1.95

Solid oak chair, full quartered, genuine leather seat. Biggest value ever offered by any house this side of Chicago.

You Furnish The Girl — We Furnish The Home

3000 Sample Rugs, Carpets and Draperies at Far Below Actual Cost.

620-626 SOUTH MAIN ST. EASTERN OUTFITTING CO. ADJOINING HUNTINGTON BUILDING

Branches at San Francisco, Oakland, Sacramento, Portland

Branches at Seattle, New York, Spokane and Tacoma

gress at its last session authorized the building of two ships that will be as large as any in the world; each is to be armed with ten fourteen-inch guns. No one can tell when the limit of size will be reached."

"How did you get into the navy?" I inquired.

"I went to Admiral Farragut in 1864. I was then 14 years old, and with awe and fright asked him to recommend my appointment to Annapolis. He took my case to President Lincoln and the appointment was made. My father was an old friend of Farragut and commanded the Hartford, which was Farragut's flagship, during the operations against New Orleans and the bombardment of Vicksburg. Farragut rarely commended any one by name, but he complimented my father very highly in his letters."

"Was your father killed?"

"No, he died of river fever, while still captain of the Hartford. Once, a cannon ball went through his bunk, but he was on deck fighting, where he should have been, and escaped unhurt. His bed clothes, torn in shreds, were afterward sent to our home in Washington. I felt like being a lawyer, but on my father's death decided to follow in his footsteps, if I could. My father was born at Charlestown, Mass., while his father was in command of the marines at that point. Originally, the Wainwrights came from North Carolina."

ONE OF THE MAINE SURVIVORS.

After being graduated from Annapolis at the age of 18, Admiral Wainwright served in a sailing ship. "Back in those days," he said, "we kept the propeller lifted, even when he had steam, except on entering and leaving port." He passed through the various grades of the service—remaining lieutenant on small pay for twenty-one years—until 1894, when he became a lieutenant-commander. The Maine sailed for Havana in 1898. Capt. Charles D. Sigsbee was in command. Richard Wainwright went along as executive officer. He was known all through the navy as a very painstaking and accomplished sailor.

"What you tell me," I asked him, "about your movements on the evening of February 15, up to the time of the destruction of the Maine?"

"I had been writing family letters in my cabin, and had gone to Capt. Sigsbee's office, where I was talking to his clerk, when the explosion occurred. I immediately went on deck, where I belonged."

"What thought was in your mind?"

"I heard things falling overhead, and for the moment believed we had been fired on by the Spaniards."

SEES EFFECT OF EXPLOSION.

"What scene of that night is most vivid in your memory?"

"I saw smoke, smelled burning cellulose—the odor has been with me ever since—and noticed that the forward part of the ship was gone. Then—and the sight remains first in my recollections of the event—I saw my own shipmates, some dead and some injured, floating or struggling in the water. Many had been blown overboard. Others, with broken bones or mangled bodies, had jumped into the harbor. In all 258 men lost their lives that night. Only two or our small boats remained, and one of them had a hole in its side. They were lowered as soon as possible. Meanwhile, boats from an American ship and Spanish boat came to the rescue of the men in the water."

"You remained in the harbor of Havana for two months, but refused to go ashore?" I said.

"I did not refuse. I went to the wharf once on official business at Capt. Sigsbee's order. The divers at work on the wreck were put under my management. I lived on the Fern, a dispatch boat, and was busy day and night."

"Still you could have found time to go ashore occasionally?" I ventured to observe.

"Oh, certainly."

FEARED TO GO ASHORE.

"But you declined to put foot on Spanish soil?"

"Yes, sir, I did. I didn't care to trust myself," and Admiral Wainwright raised his voice, "to walk the streets and to be scowled at without scowling back."

A few months later, off Santiago, seeing the smoking junk that a few hours before had been Spain's proudest squadron, Wainwright, having contributed his splendid share to the result, is reported to have said: "The Maine is avenged."

"You have always believed that the Maine was blown up by a submarine mine?" I observed.

"I know it. I was the executive officer on the ship, and had never left it for an hour after going aboard in that capacity. I was everywhere. Had the coal in the bunkers become heated, I would have known it. Besides, I read and studied the reports of all the divers. I knew about conditions under the water. An explosion within the ship would have gone upward through the hatches. Explosions follow where there is the least resistance. I examined the wreck of the Maria Teresa at Santiago. A magazine blew up inside the ship and its course was toward the deck, which was broken and turned outward. On the other hand, the side of the Maine was bent inward, and the turret, toppling overboard into the mud at the bottom of the harbor, as we suppose, was never found by the divers. Furthermore, the hull of the Maine was shattered. It is my conviction that the forward magazine, containing black powder, did not explode. Cases of black powder were picked up and found to be undamaged, except by water."

PLACED THERE BY SPANIARDS.

"Who placed the mine in the harbor?"

"My theory is that it was put there by some one connected with the Weyler government. Then Ramon Blanco became Governor-General of Cuba, but he was not informed concerning the mine. When we entered the harbor of Havana, a government pilot took us to the buoy where we were to anchor. It is not likely that he knew anything about the mine. He acted on orders."

"How was the mine exploded?"

"That is a mooted question. It hardly could have been exploded by contact—that is, by the hull of the Maine while swinging at anchor. In my judgment it was connected with the shore by wire, and some person or persons knowing the state of things exploded the mine with a current of electricity."

"What happened to you after your work at Havana was completed?"

"I came to Washington as fast as I could, wanting to get into the war at the earliest possible moment, but understanding, of course, that my rank would preclude me from obtaining command of a large ship. But I was determined to have something. Mr. Roosevelt was Assistant Secretary of the Navy. For a month I spent most of my time in the outer room of his office. One day I heard that the government had purchased the Corsair, a yacht, belonging to J. Pierpont Morgan, and would convert it into a scout and dispatch boat. I begged so hard that Mr. Roosevelt—also to get rid of me, I imagine—gave me command of the yacht, which, on being armed with three and six-pounders, was renamed the Gloucester. It could sail eighteen knots an hour, and I hoped its speed would carry me into some zone of action.

SET TO CARRYING DISPATCHES.

"I sailed from New York, and, reporting to Admiral Remey at Key West, was handed a message for Garcia, who was on the north coast of Cuba. Garcia was to give me a message for Gen. Shafter, and was to wait in the old Bahama Channel until Shafter and his troop ships and convoys came along on the way to Santiago. I showed Admiral Remey, however, that I could make better time by going straight to Santiago, seeing Shafter there instead of watching for him in the channel. Moreover, I desired to get close to Admiral Sampson and his fleet of battleships, then on blockade duty before Santiago. Cervera was in the harbor, and I felt that a fight was sure to occur, sooner or later."

Black smoke, around a bend in the harbor, on Sunday morning, July 3, 1898, warned the American fleet that Cervera was headed for the open water. "Cervera was ordered out by Blanco —not he, knew well enough what would happen," Admiral Wainwright said to me.

"The American ships went forward," I remarked, "and Capt. Taylor of the Indiana signaled you 'to close in.'"

"At all events," Admiral Wainwright replied with a smile, "I read the signal that way. Taylor afterward explained that his signal was: 'The gunboats are coming out,' meaning the Pluton and Furor. I knew they were coming out without being told, and closed in, thus obeying the instructions previously given me by Admiral Sampson."

CERVERA KNEW HIS FATE.

The Spanish ships steamed out of Santiago at 9:30 o'clock in the morning. "I shall never be the one to decree the horrible hecatomb," Cervera had said, "which will be the only possible result of a sortie from here by main force." And Blanco had replied by telegraph from Havana: "Main thing is that the squadron go out at once."

At 2 o'clock in the afternoon the Cristobal Colon, the last ship afloat, ran ashore seventy-five miles west of Santiago and hauled down her flag. The Infanta Maria Teresa, Oquendo and Vizcaya were driven to the beach, burned and blown up within twenty miles of Santiago. Wainwright, in the wooden Gloucester, destroyed the Pluton and Furor within four miles of port—the Pluton and Furor, "sharks of the sea," that were to creep up under cover of the smoke of battle and torpedo the battleships of Sampson's fleet!"

"Was the Gloucester hit during the fight?" I asked Admiral Wainwright.

"Not once, so far as I could see, although a shot or two went through the masts, I was informed afterward. The Spaniards worked their guns very fast, but were wild, being confused, perhaps, because we got into action first, and it is the first blow that counts in any kind of a fight. They had torpedo tubes, but waited until the battle began before trying to put the torpedoes in place. We shot down two crews of men who were engaged in that duty. Still the Spaniards came on, their aim getting closer all the time. Small rapid-fire guns can be played much like a hose, and we could see the water splash nearer and nearer as the Spanish measured our distance. However, before they could reach us both destroyers were on fire. One ran in a circle and—sank, and the other ran to the shore and was beached."

NO ONE TO GUIDE THE SHIP.

It is said, but Admiral Wainwright evaded giving any information on the subject, that the boat which circled and sank was practically unmanned toward the last. Its guns had been silenced, their crews were either dead or wounded, and the rudder had no one to guide it.

"How near did you get to the enemy?" I asked.

"Within 600 yards, which was rather close quarters for a sea fight."

"In the meantime," I inquired, "what were you thinking about?"

"My business, of course. Incidentally, I was amazed that during all the fire—and it was heavy throughout—not a man on the Gloucester was hit."

"So dash and marksmanship won the fight?"

"Well, we got started first. But the marksmanship was bad, compared with the marksmanship of the present. Before the war with Spain we did not know that a gun is an instrument of precision. Today one of our battleships, with such officers and men as we have, would do more damage than was done by all of Sampson's ships in front of Santiago. Furthermore, my crew was made up of new men, with an old hand here and there to give it steadiness."

[Copyright, 1910, by James B. Morrow.]

Formosa exports rice, wheat, beans, Oolong tea, other tea, dried fish, raw sugar, hemp, yarn, coal and thirty other articles.

GLIMPSES OF SAN FRANCISCO.

[SPECIAL CORRESPONDENCE OF THE TIMES.]

SAN FRANCISCO, Sept. 16.—The State Appellate Court sitting en banc has unanimously decided that the right to carry a pistol does not exist with a membership in a humane society. This seems sound in law and in principle. It is hard to imagine the frame of mind a man must be in who joins an organization to prevent cruelty and yet insists on his legal right to carry on his person the means of inflicting it. There are six humane societies in this city and for two years they have been fighting bitterly in the courts for the right of their members to carry arms.

An enterprising space writer has discovered that Mrs. Theodore Roosevelt, Jr., is doing her own gardening instead of employing a gardener and for that reason society ought to do something about it. The Roosevelts were blamed for extravagance in stopping two nights at the St. Francis Hotel when on their honeymoon and now it is hardly fair to blame them for economizing in the cultivation of flowers.

Some prudish citizens, perhaps men of family, censured Police Chief Martin for allowing young girls to roam the tenderloin and patronize the cafés. The censured one denies that the females in question are young girls. He says that most of them are veterans from the Barbary Coast wearing short dresses to fool the guileless stranger. By this novel defense the head of the coppers thinks that he has silenced his detractors and he is firmly wedded to the idea that a soft answer turneth away wrath.

While selling ice cream cones to school children Thor Heydenfeldt, son of a former Supreme Court Justice, discovered that his mother had a claim on property valued at $1,000,000. If the young man had been selling popcorn he might have found a claim of two millions. Anyhow it made a readable story and helped him in his business so that it may not be long before he amasses another fortune to take the place of the one he disposed of via the race-track route.

It is a satisfaction to watch Ed Bowes, who used to sell real estate here before the fire, and Actress Margaret Illington, his wife, who left the stage to darn his socks. She so thoroughly believed in domesticity that she unselfishly sacrificed her quiet home life to portray it on the stage while Bowes is wearing holes in his socks walking between the box office and the green room. The play is called "Until Eternity," but whether Margaret will stay put that long is open to conjecture.

A gallant struggle for principle is made by Manager Kaiser of the Valencia Theater in his effort to get the legal right to exhibit the Jeffries-Johnson prize-fight pictures. Police Captain Gleason has made affidavit that the pictures are brutal and Judge Sturtevant has turned aside temporarily from hearing divorce cases to listen to the matter. Kaiser's main contention is that his show-house will be safe unless the pictures are exhibited, and furthermore he question's Gleason's expert knowledge on the subject of brutality.

Postmaster-General Hitchcock is certainly lightning on wheels when it comes to getting through with work. In an hour he mastered the details of the local postoffice and then visited the Cliff House to see if the pony express out there was giving good service. At night he started for Lake Tahoe with Postmaster Fisk to further familiarize himself with our postal needs.

To be or not to be once married a Shakespearean personage, but to pay or not to pay is now worrying H. N. Whitney, a former tennis champion, ordered by the court to pay his wife alimony or go to jail. As there is no tennis court at the jail, Whitney will probably pay the alimony. PLUTO.

At Autumn in Iowa.

[To the editor of The Sun:] This poem shouldn't be denied a certain peculiar privilege by any safety assemblage like the F. P. P. It was written by "Bob" Burdette for the Burlington Hawkeye upward of twenty years ago and was entitled "A November Sketch" ("Just a Fleeting Coat.") In my opinion it ranks as a classic:

All the golden rod is gone,
Tidy dum;
And the dead leaves on the lawn,
Lumty tum.
Tell me that the summer's fled
And the butterflies are dead,
And the tennis days are spent,
Tidy dum.

Chill November's dreary skies,
Cold and gray,
Seem to tum de dah surprise
Tumti day,
And the sobbing of the brook
In the tal de de di nook
Brings the tra, la, la, la cross
By the way.

But the dying sunset's glow
In the west,
Lifts its rol de dol to show
On its crest;
By the hilltops touched with gold
Rum dum dum in splendor rolled
Tal lal, lal in glory fold
Of the blest.

When life's summer time is over
Here below,
And its lum te tum is sung
Ho, ho, ho,
Winter skies fal lal lal dol over
For the ta de da is near
And the rum te tum sopor
Soft and low.

—[J. W. E., in New York Sun.

New York, Sept. 4.

Classified Advs.
OCCUPYING A BROAD FIELD
XXIXTH YEAR.

CLASSIFIED INDEX.
PART IV.

	Page.	Col.
ONE-TIME NOTICES	1	1
SPECIAL NOTICES	1	2-3
PERSONAL	1	3-4
CHURCH NOTICES	1	4
SOCIETY MEETINGS	1	5
WANTED—Help, Male	1-2	5-7, 1-3
WANTED—Help, Female	2-3	7, 1-2
WANTED—Help, Male and Female	3	6-7
WANTED—Situations, Male	3-4	7, 1-4
WANTED—Situations, Female	4	4-6
WANTED—Situations, Male and Female	4	7
WANTED—Agents, Solicitors	4	7
WANTED—Partners	4-5	7, 1-2
WANTED—Rooms and Board	5	1-2
WANTED—Work by the Day	5	2
WANTED—Horses	5	2
WANTED—To Rent	5	2-4
WANTED—To Purchase, Real Estate	5-6	4-7, 1-2
WANTED—To Purchase, Miscellaneous	6	2-3
WANTED—Miscellaneous	6	3-4
TO LET—Rooms	6	4-7
TO LET—Unfurnished Rooms	6	7
TO LET—Furnished and Unfurnished	6	7
TO LET—Flats	6-7	3-4
TO LET—Furnished Flats	7	1-3
TO LET—Apartments, Furnished and Unfurnished	7	2-4
TO LET—Rooms and Board	7	4-6
TO LET—Houses	7-8	6-7, 1-4
TO LET—Furnished Houses	8	2-3
TO LET—Stores, Offices	8-9	1-7, 1
TO LET—Beach Property	8	2
TO LET—Farming Lands	9	1
TO LET—Miscellaneous	9	1
SWAPS	9	2-4
LIVE STOCK FOR SALE	9-10	4-7, 1-4
LIVE STOCK WANTED	10	4
LIVE STOCK EXCHANGE	10	4
LOST, STRAYED, FOUND	10	4
THINGS ON WHEELS	10-11	5-7, 1-4
MINING AND ASSAYING	11	6-7
EDUCATIONAL	12	
MUSICAL INSTRUMENTS	12	
ATTORNEYS	12	
PHYSICIANS	12	
DENTISTS	12	
NURSES	12	
BATHS	12	
CHIROPODISTS	12	
DRESSMAKING	12	
TYPEWRITERS	12	
PATENTS	12	
STORAGE	12	
OIL PROPERTY	11	7
MODELS	12	
MACHINERY	12	
GOVERNMENT LANDS	11-12	7, 1
BOILERS	12	
DETECTIVE AGENCIES	12	
TOO LATE TO CLASSIFY	12	

Classified Liners

Times Classified Rates: Line rate for inserting want ads in the daily Times is 1c per word (or each insertion) in the Sunday Times 15c per word each insertion; minimum charge, 15c, except where following classifications, the rate for each is 2c per word, minimum charge 30 cents: "Society Meetings," "Personals," "Special Notices," "Church Notices," "Miscellaneous" and "Births and Marriages."

"Liner" (classified) advertisements for Sunday insertion received over the counter or by telephone after 11:30 o'clock Saturday nights will be inserted under heading "Too Late to Classify."

Sunday real estate advertisements, to be classified properly, must be in The Times office before 10:30 o'clock Saturday night, minimum 15c per word.

The Sunday circulation of The Times exceeds 50,000 copies, and more "liners" are regularly printed in its columns than in the five other Los Angeles newspapers combined.

Telephone your want advertisements, ring up "The Times" any time of day or night and secure prompt and careful attention.

The Times cannot guarantee accuracy or assume responsibility for errors of any kind occurring in telephoned advertisements.

THE TIMES will not be responsible for more than one incorrect insertion of any advertisement ordered for more than one time.

Advertisers should retain receipts given by The Times in payment for "liners," as no rebates can be rectified without them.

ONE-TIME NOTICES

[This classification is especially intended to cover announcements wherein the ELEMENT OF TIMELINESS is an essential feature, such as urgent notices of all kinds, assessment and dividend and company-meeting notices, fraternal-society notices (funeral notices excepted), special bargain offers, with notices calling attention to advertisements in some other part of the paper, and all events to occur on any certain early date named. No standing advertisement accepted for this classification.]

DIVORCE Laws Free, OF EVERY STATE. Desertion and failure to provide are only liable offenses. New marriage laws explained. Consultation and advice free and strictly confidential. A lady attendant to counsel the ladies. Come in and talk it over, or write. Bring or mail this. DO IT NOW. NO PUBLICITY. NO DELAY. SECURITY LAW AND ADJUSTMENT CO. 201-04 BRYSON BLOCK, Second and Spring. Hours 8:30 to 5. Wed. and Sat. evenings, 7 to 8.

WALL Paper and Burlaps.
9-in. special natural burlap, per yd. 8c
6-in. colored burlap, per yard. 6c
6-in. natural burlap, per yard. 4½c
9-in., all colors, per yard. 12½c
9-in. natural, 2c, all colors. 9c
7-in., all colors. 6c
Wall paper, 2c up. Paints, oils, glass. Walter Ott & Spring, House Wreck. Main 1053.

WANTED—Young Lady Assistants to learn art work for Christmas. Beautiful Jardinieres, hanging baskets, bracelets, etc., etc. Lady artist will give board, good instruction, and good salary as soon as proficient. No previous experience necessary. Lessons to ladies while in the shop. Call at once, 100 N. Soto, two blocks from Brooklyn-ave. car. Sixth. Phone F2705.

CLEANING And Dyeing.
Ladies' garments dry cleaned or dyed. Individual attention, hand work throughout. (Valet service.) $1.50 per month one suit a week; brushed, sponged, hand pressed. Elite Cleaners, 239 W. Sixth. Phone F2705.

KODAKS And Kodak Finishing.
We can furnish you with any style kodak or camera from $1 up. Our finishing is considered the finest in California. Mail orders our specialty. Call or write for our free catalogue. Marshuta Optical Co., 553 South Broadway, Los Angeles.

BUNGALOW Wall Paper Sale.
Blue roll for leathers, worth 35; the two-tone paper at 20c roll, worth 35; imported tapestry, worth 30c roll, for 15c; new stock paper in the 9x12 size, for 2c. F. J. Baker, 630 S. Spring st.

DIVORCE Laws Explained.
Consultation free; no publicity; $12 installment payments; private consulting rooms. Hours 9 to 5; evenings, 7 to 8. Chamber of Commerce, 139 South Broadway.

GREAT Eastern Steam Carpet CLEANING WORKS, 1127 San Julian. Phone Broadway, 1273. Phone Home, 1273. Dyeing, repairing, sizing and renovating.

THE Ideal Portable House is the most compact, easiest and upto-date portable house on the market. 1055 South Main. Ed. Ball, Agent.

YOUNG Lady Going to New York, Would care for invalid or children all of the way. Address A, box 238, TIMES BRANCH OFFICE.

TO LET—Electric Vacuum Cleaners, $1 and $2.50 per day. Will also furnish operator. Hygienic Vacuum Cleaning Co., 232 S. Spring.

BUSINESS Cards $1.00 Per 1000. Other printing in proportion. F. A. Harrington, Printer, 139½ South Spring.

PRIVATE Home for Old People. Graduate nurses in attendance. Call or address L. J. Adams, 221 E. 3rd st.

$38 Made from Old Carpet at the Old Reliable Barber Rug Factory, 1401 W. est Washington. West 3465.

TO LET—Vacuum Cleaner. Easily operated. Delivered and called for $1 per day. 2283, South 302.

Southwest "Liner" Clearing-House.

Los Angeles Sunday Times

XXIXTH YEAR. SUNDAY MORNING, SEPTEMBER 18, 1910. On Trains 10 Cents. On All News Stands. 5 CENTS.

Part IV: 12 Pages
MARINE AND OTHER NEWS

CLASSIFIED INDEX.

PART IV.

	Page.	Col.
ONE-TIME NOTICES	1	1
SPECIAL NOTICES	1	2-3
PERSONAL	1	3-5
CHURCH NOTICES	1	5
SOCIETY MEETINGS	1	5
WANTED—Help, Male	1-2	5-7, 1-6
WANTED—Help, Female	2-3	7, 1-6
WANTED—Help, Male and Female	3	6-7
WANTED—Situations, Male	3-4	7, 1-3
WANTED—Situations, Female	4	4-6
WANTED—Situations, Male and Female	4	7
WANTED—Agents, Solicitors	4	7
WANTED—Partners	4-5	7, 1-4
WANTED—Rooms and Board	5	2-3
WANTED—Work by the Day	5	2
WANTED—Horses	5	3
WANTED—To Rent	5	3-4
WANTED—To Purchase, Real Estate	5-6	4-7, 1-3
WANTED—To Purchase, Miscellaneous	6	3-4
WANTED—Miscellaneous	6	3-4
TO LET—Rooms	6	4-7
TO LET—Unfurnished Rooms	6	7
TO LET—Furnished and Unfurnished	6	7
TO LET—Flats	6-7	5-1
TO LET—Furnished Flats	7	1-3
TO LET—Apartments, Furnished and Unfurnished	7	3-4
TO LET—Rooms and Board	7	4-6
TO LET—Houses	7-8	6-7, 1-2
TO LET—Furnished Houses	8	2-3
TO LET—Stores, Offices	8-9	5-7, 1
TO LET—Beach Property	9	1
TO LET—Farming Lands	9	1
TO LET—Miscellaneous	9	1
MAPS	9	2-4
LOST—FOUND—FOR SALE	9-10	4-7, 1-4
LIVE STOCK WANTED	10	4
LIVE STOCK EXCHANGE	10	5
LOST, STRAYED, FOUND	10	5
HORSES ON WHEELS	10-11	5-7, 1-6
ASSAYING AND ASSAYING	11	6-7
EDUCATIONAL	12	
MUSICAL INSTRUMENTS	12	
ATTORNEYS	12	
DENTISTS	12	
HERBALIST	12	
NURSES	12	
BATHS	12	
CHIROPODISTS	12	
BOOKBINDING	12	
TYPEWRITERS	12	
PATENTS	12	
REAL ESTATE	11	7
MONEY TO LOAN	12	
INSURANCE	12	
GOVERNMENT LANDS	11-12	7, 1
BONDS	12	
DETECTIVE AGENCIES	12	
TOO LATE TO CLASSIFY	12	

Classified Liners

Duplicated

ker, leather
. . $ 6.95
now . $22.50
ow . . $19.75



Sale

ne and Tacoma

nager Kaiser of the Valen- in his effort to get the be- exhibit the Jeffries-John- pictures. Police Captain made affidavit that the brutal and Judge Sturte- turned aside temporarily r divorce cases to listen Mr. Kaiser's main conten- his show-house will be idle pictures are exhibited and he question's Gleason's ledge on the subject of

General Hitchcock is cer- ing on wheels when it tting through with work, e mastered the details of office and then visited the to see if the pony express giving good service. At rted for Lake Tahoe with risk to further familiarize our postal needs.

ot to be once worring a a personage, but to pay y one worrying R. N. y's former tennis champion e court to pay his wife o to jail. As there is no at the jail, Whitney will the alimony. PLUTO.

Autumn in Iowa.

ditor of The Sun:] Sir: houldn't be denied a cer- privilege by any select like the F. P. P. It was "Bob" Burdette for the Hawkeye upward of ago and was entitled, r Sketch" ("Just a Prim- In my opinion it ranks

den rod is gone, lum; nd leaves on the lawn, tumn, at the summer's fled utterflies are dead, anis days are aged, dum.

mber's dreary skies, nd gray, n de dah surprise, day, bbing of the brook de de di nook tra, la, la, la cross e way.

ing sunset's glow west, d do I not to show crest; ttops touched with gold, tum in splendor rolled, in glory fold e blest.

summer time is spent, below, n te tum is bent, o, ho, e fal lal lal dal dum de da is near m te tum appear, and low. , in New York Sun. Sept. 6.

SPECIAL NOTICES—

Note—In this classification 5c per word Daily and Sunday minimum charge 15 words.

PERSONAL—

MILBURN.

MILBURN.

The reliable licensed Fayette Scientific Scientist and Astrologer.

911—SOUTH HILL—911.

Some come and some go, but Milburn remains. His forty years practice, coupled with his twenty-four years' residence in this city, stamp him as the greatest reader of the present age. His powers are wonderful. Your life to him is an open book, its pages he reads one by one. If you need help, do not take his word, come and see for yourself. If he does not help you, it costs you nothing. That is surely fair.

If you desire to hear fairy tales and nonsense, go elsewhere, but if you wish the truth, see Milburn at once. All readings reduced. Hours 10 to 8, daily and Sundays.

911—SOUTH HILL—911.

P.S.—Do not pass judgment without knowledge. Call and see Milburn, he will be glad to make your acquaintance.

NOTICE OF SALE OF YACHT ALOHA, HER FURNISHINGS AND EQUIPMENT.

NOTICE IS HEREBY GIVEN that the undersigned, R. F. Kerr, as receiver of the property hereinafter described, appointed by an order of the Superior Court of the county of San Diego, State of California, made on the 11th day of June, 1910, in a certain action numbered 16,672, pending in said court, in which A. R. Sanger is plaintiff and George C. McDonald and others are defendants, will, under and by virtue of an order of said court, directing the sale of said property hereinafter particularly described, entered in said court in said action on the 12th day of September, 1910, sell at public auction to the highest bidder for cash in gold coin of the United States, all that certain personal property situated and being in the harbor or bay of San Diego, near the foot of D street, in the city of San Diego, county of San Diego, State of California, particularly described as follows, to-wit: The gasoline yacht or vessel called the "Aloha" and her engines, machinery, masts, bowsprits, boats, anchors, cables, chains, rigging, tackle, apparel, furniture and all other necessaries thereunto appertaining and belonging, on Tuesday, the 27th day of September, A. D., 1910, at 2 o'clock p.m. of that day, at or aboard the said yacht Aloha, in the said bay of San Diego, said yacht being an auxiliary schooner yacht and being 14.3-10 tons, 44 feet long (on deck), 44 feet over all, 11 2-10 feet wide, 4 6-10 feet deep, built 1903 at Terminal Island, California, and having four-cylinder, sixty-horse-power gasoline engine and two boats, one being a three-horse-power gasoline launch) and berths for eleven persons; the bill of sale of said property to be executed by the said receiver to the purchaser at such sale upon payment of the purchase price thereof. San Diego, Cal., September 12, 1910. R. F. KERR, receiver, San Diego, Cal. L. N. Huntsberger, attorney, 705 Grant Bldg., Los Angeles, Cal. 9

EVERY MAN OR WOMAN WHO SUFFERS from indigestion, liver trouble, nervousness, rheumatism, or heart disease should see me and get a correct explanation of the cause of these ailments. No charge for examination or consultation. Dr. Charles A. Cale, chiropractor, nerve and spine specialist, 1012 W. Pico st. Main 5245. Pico Heights yellow car or West Jefferson red car. Hours 9 a.m. to 9 p.m. Write for free circular. Day and evening classes for the study of chiropractic, which will soon be the most popular method of healing.

FOR SALE — TIMES COOK BOOK, NO. 2. New edition now on sale. The largest, most elaborate and comprehensive cook book of the series issued by The Times.

The 318 recipes for hot Spanish and Mexican dishes and the hygienic department are big features of the publication. The recipes, brought out by The Times Prize Cooking Contest, are generally from Southern California housewives and noted chefs. Price 20c; by mail, 5c additional. Address THE TIMES, Los Angeles.

NEW MARRIAGE AND DIVORCE LAWS EXPLAINED. $12 COST. NO FEE. Consultation free and strictly confidential. Come in and talk it over, or write.

A lady attendant to counsel the ladies. No publicity. DO IT NOW. No delay. SECURITY LAW AND ADJUSTMENT CO., 221 to 224 Bryson Blk., Second and Spring.

DON'T FAIL TO VISIT BOOTH 9, AT THE GAS EXHIBITION. SEE OUR DISPLAY. J. W. HELLMAN.

ATTENTION, CONTRACTORS AND BUILDERS. Am in the market for first mortgages or first contracts on bungalows or homes of small sums to about $4000 each; will pay cash in full, less amount paid you by purchaser and fair discount. Address X, box 230, TIMES BRANCH OFFICE.

DON'T FAIL TO VISIT BOOTH 9, AT THE GAS EXHIBITION. SEE OUR DISPLAY. J. W. HELLMAN.

I HAVE A ROTARY GAS ENGINE INVENTION. No cylinder piston, or valve stops, self-started and very, simple in construction; also fuel saver, for auto engines it cannot be equaled. Want energetic man with some capital to help complete and patent same. Address V, box 179, TIMES OFFICE.

WE WISH TO EXPRESS OUR HEARTfelt thanks and appreciation to our many friends for their kindness during our late bereavement, and for their many beautiful floral offerings of sympathy. MISS NILLIE GRAHAM, MR. PETER WHITE.

DON'T FAIL TO VISIT BOOTH 9, AT THE GAS EXHIBITION. SEE OUR DISPLAY. J. W. HELLMAN.

MOUNTAIN VIEW RETREAT, LOCATED in foothills east of Arrowhead. Ideal for nervous overwork or feeble-minded; no noisy violent patients accepted. Call or write DR. DUNNING, room 401 I. W. Hellman Bldg. L. A., 1 to 4 p.m.

DON'T FAIL TO VISIT BOOTH 9, AT THE GAS EXHIBITION. SEE OUR DISPLAY. J. W. HELLMAN.

ARE YOU SUFFERING WITH ASTHMA, BRONCHITIS, CATARRH, HAY FEVER OR LUNG TROUBLE? If so, try one of Bell-Elliott Electric Ozone Machines. They do the work. For sale or rent. 443 BRADBURY BLDG., Los Angeles, Cal. A5701.

MEN WANTED TO QUALIFY FOR RAILway mail clerks; examination Nov. 12, postoffice, carrier and clerks examination, November 5th. Opportunities, good; must decide soon. 78 WALKER BLDG. 759 S. Grand. Day and evening classes.

TIMES BRANCH OFFICE, 321-323 S. SPRING st. Advertisements and subscriptions left at the new Spring st. office of The Times will receive its careful attention as at the main office. Competent clerks in attendance.

WANTED — PUPILS. A THOROUGHLY competent teacher desires to give piano lessons to a few pupils at their homes. Write for terms. BESSIE CARLYON, 1334 Kellam ave.

HAVE YOU HOUSEHOLD GOODS TO SHIP to or from the East or North? Get the benefit of reduced rates at BEKINS VAN AND STORAGE CO., agents for tourists and immigrants, 256 S. Broadway.

LACE CURTAINS CLEANED, STARCHED, stretched and delivered; 6 pairs, $1. ARTHUR KING STEAM CLEANING WORKS, 516 N. Colorado st. Phone Temple 785. 14 years same address.

AUTO MAKING TRIP BETWEEN SANTA Monica, Los Angeles and Elsinore, would take passengers also carload saleable article. See NICHOLS, 1711 Ocean avenue, Santa Monica. Phone Main 463.

DIVORCE LAWS EXPLAINED. Consultation free; no publicity, $12 costs; installment payments; private consulting rooms. Hours 9 to 5; evenings, 7 to 8. 623 CHAMBER OF COMMERCE. 139 S. Broadway.

DANCING—FOR CORRECT PANCY AND stage dances of all nations, vaudeville arts, address RALPH WRAY; piano and technique, MRS. RALPH WRAY, 1024 Georgia st. Phone 54594.

OSTRICH FEATHERS, ANY LENGTH, cleaned, curled, 25c; dyed, curled, 50c; willow plumes made; reasonable price. Willow knot taught, $1. CROWN OSTRICH FEATHER CO., 452½ S. Broadway, room 4, upstairs.

USE NIC HARRIS DETECTIVES FOR shadowing, they are reliable. M. 3782. A4623. 210 LANKERSHIM BLDG.

SPECIAL NOTICES—

NOTICE—

The most important event of the coming week in Los Angeles will be

The ANNUAL MEETING and EXHIBITION of THE PACIFIC COAST GAS ASSOCIATION, which will be held in Central Park Skating Rink, 416 W. 6th st., September 19 to 24th, inclusive

AND THE MOST INTERESTING EXHIBIT there will be "THE PERFECTION GAS FURNACE."

Don't fail to attend and see the demonstration of this latest and best production in the art of furnace heating.

ADMISSION FREE.

L. A. GAS APPLIANCE CO., Agts., 629 S. Hill st.

L. A. FREYMUTH CO., Manufacturers, 207 N. Bunker Hill ave., city.

MILLINERY AT WHOLESALE PRICES. Received another lot of beautiful ladies' fall hats, rich, reasonable, and right up to date. These hats retail from $10 to $25. You can buy them at $4.75, less than half price. Call Monday.

BISHOP-LE SAGE CO., LTD., Wholesale Millinery, New York, Paris.

Los Angeles Office, 244 BYRNE BLDG., 3rd and Broadway, 2nd floor. Take elevator.

Special—Silk veilings, 10c per yard.

LADIES, ACCEPT OUR APOLOGY.

All clients not being waited on at our famous $5 skirt sale last week can call Monday. We are sorry—but our force and stock is increased and we are now ready to continue the sale. Skirts to order, $5, best on earth.

STANDARD TAILORS, 322-42 Byrne Bldg., Third and Broadway, second floor. Take elevator. Mail orders filled.

Remember—We make stylish suits.

UNCALLED SUITS AT LESS THAN COST.—I have a few suits that were made to order; a deposit paid. These suits were not called for. I give you the benefit of the deposit. You can buy a swell tailored suit at half price. All I want is tailor cost. See "STILES" The Tailor, 204 Byrne Bldg., 3rd and Broadway, 2nd floor. Take elevator.

HAVE WOU CLOTH?

I make suits for ladies' and gents' to order from $10 up.

All you furnish is the cloth. I do the rest.

SEE "STILES," The Tailor, 204 Byrne Bldg., Third and Broadway, second floor. Take elevator.

NICE 5-ROOM MODERN BUNGALOW being completed at 1912 Scoot, or can duplicate same for you for $3,850. Come out and see contractor on ground. Take Edendale car.

PACIFIC VAN AND STORAGE CO. ARE giving reduced rates on packing, moving and shipping household goods east or west. 262 S. 2nd. Main 129; A2767.

ADA L. DAVIS SCHOOL OF DANCING. Waltz and two-step in one lesson. Classes in Walker Theater Tuesday and Friday afternoon. Wednesday and Saturday evening.

LARGEST STOCK OF NEW INVALID wheeled chairs for sale or rent; trusses, crutches, electric vibrators. PROFESSIONAL SUPPLY, 415 W. FIFTH. 66122.

FANNY BRIGGS CARR TREATMENT given at home. MRS. W. A. SHIELDS, facial specialist. 1254 Winfield. 54537. Main 7462.

SUPERFLUOUS HAIR PERMANENTLY REmoved by electric needle; 10th year's experience in city; references. Mrs. M. J. WOODRUFF, 1029 W. Eighth st.

LEAKY ROOFS REPAIRED, ANY KIND; in city or country; drop postal STANDARD ROOFING AND REPAIR CO., 628 S. Flower, Broadway 3746.

RAG CARPET WOVEN, 30 CENTS A YARD. Rugs, art squares, woven. KETCHUM'S CARPET FACTORY, 1334 Bellevue. Phone Temple 220.

FURNITURE REPAIRED AT YOUR homes. Upholstering, cane seating, rush seats and stoves of all kinds. Phone Holly 2177. 128 E. SEGUNDA.

OUR DUCK PONDS ARE ALIVE WITH ducks and I will sell my membership worth nearly $2000 for $1000. See me early. BOYLES, 260 ALISO. A3456.

WANTED—EVIDENCES OF REAL ESTATE deals of advantage lately. May lead to recoveries. Address T, box 99, TIMES OFFICE.

LAWN MOWERS SHARPENED AND REpaired, all kinds of parts for lawn mowers, all work guaranteed for 1 year. 3308 SOUTH PARK. South 2260.

MRS. HUMPHREYS, 853 S. HILL, PSYchic and palmist, gives careful readings on all affairs of life. 9 a.m. to 6 p.m.

STENOGRAPHIC WORK, DICTATION AND copying. Specifications and legal work specialty. Monthly terms. Phone F4132.

RAG CARPET AND RUGS MADE TO ORder. J. M. WARE, 1124 Fedora st. Phone West 1946.

MME. DELONG, THE HEALER, CURES nervousness, rheumatism, liver, stomach, etc. 730 S. HILL ST., Los Angeles.

BUSINESS CARDS, $1 PER 1000. OTHER printing in proportion. HARRINGTON, Printer 11400. 1236½ S. Spring.

WANTED — YOUNG MAN TO WORK FOR his tuition. YALE SCHOOL, 209 N. Union ave. Apply in a.m.

DEAD BEATS ARE MY VICTIMS. NICK HARRIS, collector, 210 Lankershim Bldg. M3782. A4623.

HAVE YOUR HOUSE CLEANED WITH A vacuum cleaner, no noise, no dust; work guaranteed. Machines rented. PHONE 23035.

1000 BUSINESS CARDS FOR $1.

Letter heads and envelopes our specialty.

COOK PRINTING CO., 204 Macy-st. Place.

PEERLESS CURTAIN CLEANING CO. WE clean all kinds of lace curtains. Home 23136. Broadway 3100.

RED CROSS SANITARY CO., CESSPOOLS cleaned out. Our men are plumbers. PHONE Sunset Main 5068.

CESSPOOLS CLEANED SATISFACTORY TO inspectors. LOS ANGELES SANITARY CO., Temple 3d; 19146.

FEATHER PILLOWS RENOVATED AT ACME FEATHER WORKS, 758 San Pedro. Phone Sunset Main 1196; Home F4941.

PENIEL HALL, 327 S. MAIN NOON PRAYer meeting daily; general meeting every day.

PERSONAL—H. SULLY, ADDRESS T, BOX 99, TIMES OFFICE.

PERSONAL—Business.

Rate in this classification 3c per word Daily and Sunday, minimum charge 15 words.

PERSONAL — TIMES COOK BOOK NO. 2. New edition. Now on sale. The largest, most elaborate and comprehensive cook book of the series issued by The Times.

The 318 recipes for hot Spanish and Mexican dishes and the hygienic department are big features of the publication. The recipes, brought out by The Times Prize Cooking Contest, are generally from Southern California housewives and noted chefs. Price 20c; by mail, 5c additional. Address THE TIMES, Los Angeles.

PERSONAL—PROF. IRA L. GUILFORD, 37 years a phrenologist, psychic, palmist. Come any time Monday; 11 hour days 2 to 9 p.m., including Sunday. His own parlors, 1225 E. 23D ST., west of Central ave. Complete reading free to pupil. A lesson on chosen subjects, 25 cents and up. Other hours, appointments at your residence. Also advice by mail. SOUTH 1601. HOME 22919.

PERSONAL—DON'T FAIL TO VISIT BOOTH 9 AT THE GAS EXHIBITION. SEE OUR DISPLAY. J. W. HELLMAN.

PERSONAL—WANTED—THE NAME AND address of persons who witnessed the collision of a street car and buggy at Broadway and 6th street about 8:30 p.m. Saturday night, September 10, in which a lady and gentleman were thrown upon the street, greatly injuring the lady. W. R. DE GARMO, 1902 E. 18th st.

PERSONAL—DON'T FAIL TO VISIT BOOTH 9 AT THE GAS EXHIBITION. SEE OUR DISPLAY. J. W. HELLMAN.

PERSONAL—EXCELLENT RESULTS OBtained by Mrs. Wesley for all who consult her on all affairs of life. When in doubt or trouble consult the best of psychics. Mrs. Wesley can satisfy you of her ability in this line. Call and investigate. Parlors 11 and 12, 331½ S. SPRING ST. Main 2652.

PERSONAL—ENLARGE YOUR BUST. LAdies—4 to 10 inches at home, with Dr. Conway's Bustolds at trifling cost; $1000 if we can't; those developed in past 20 years prove 'tis permanent, safe and sure. Sealed facts 4c stamps. CONWAY SPECIFIC CO., 178A Tremont st., Boston, Mass.

PERSONAL—2 ELEGANT HOBBLE GOWNS also ELABORATE PINK BLOUSE; NEVER WORN; MADE BY LOS ANGELES' LEADING MODISTE. YOUR OWN PRICE TAKEN AT ONCE. REASON FOR SELLING, MOURNING. PHONE MAIN 6222. K3228.

PERSONAL—WE HAVE THE ONLY POSItive gray hair restorative and dandruff cure in the world. A test of our goods will prove all we claim. Special price for trial bottle. IDEAL CHEMICAL CO., room 15, 415½ S. Spring st.

PERSONAL—LADIES WHEN DELAYED, use Triumph Pills; always dependable. "Relief" free. NATIONAL MEDICAL INSTITUTE, Milwaukee, Wis.

PERSONAL—WANT ADDRESS OF PARties who saw lady fall September 14 about noon in entrance of Ralph's Grocery, 514 S. Spring. 947 KINGSLEY DRIVE.

PERSONAL—Business.

PERSONAL—

PROF. C. IRVIN ALTHOUSE,

EXPERT ASTROLOGER AND PALMIST. 305½ S. SPRING, NEAR THIRD ST.

A resident of Los Angeles 26 years.

PROF. ALTHOUSE is an experienced practitioner in the science of modern ASTROLOGY, by which he has made many REMARKABLE PREDICTIONS. The HOROSCOPE—calculated from the PLANETS at your birth, will show what a powerful influence they have in all affairs of life. It shows diseases, deaths, domestic affairs, financial affairs; your talents; your environments; tells about children; when and where to travel; what to seek and what to avoid; when in danger of illness, accidents, death, losses, troubles, etc., etc., also your good periods coming—DIVINO DATES OF THESE EVENTS FOR THE FUTURE, in fact, the HOROSCOPE gives ACCURATE AND RELIABLE information on ALL AFFAIRS OF LIFE. No important changes or ventures of ANY kind should be made except at such a time when the planets in YOUR horoscope are favorable. PREDICTIONS for the FUTURE—made by the trained judgment of Prof. Althouse, will stagger the senses. PROF. ALTHOUSE read E. H. Sothern, Nat Goodwin, Virginia Harned, Gadski, Admiral Schley, David Starr Jordan, ex-Gov. Pardee, ex-Senator Clark, Gen. Chaffee, Edison, Sousa, Modjeska, Annie Besant, Frederick Warde, Louis James, Lillian Russell, Caire, Admiral Evans, Baron Rothschild, H. E. Huntington, Julia Marlowe, Anna Held, Joaquin Miller, Capt. Hobson, Jefferson, etc. These are a few of the more NOTED PUBLIC PERSONS—and for this reason only are they here mentioned—ALL positively read by PROF. ALTHOUSE, besides hundreds of the best people of Los Angeles, with whom all his readings are strictly CONFIDENTIAL.

PROF. ALTHOUSE is an expert PALMIST, and WITH EACH PALM READING GIVEN ALSO AN ASTROLOGICAL READING.

PROF. ALTHOUSE'S skilled work must in no wise be classed with that of other readers.

Therefore, do not waste your money on the idlotic advice and warning of HUMBUG astrologers, palmists, psychics. Hindu readers who never saw India, and those jealous of Prof. Althouse's work and success.

DR. J. A. LARSON writes: "I want to say that your reading was the most satisfactory thing I have ever had in my life. I know a great deal about these sciences, and I consider your work as the most thorough and reliable of any reader in the United States."

PROF. ALTHOUSE'S wonderful proficiency in the casting of horoscopes and in card reading has brought him a large and successful practice. The most private confidences are reposed in him, and his advice is sought in the most difficult and critical circumstances.

HIGHEST GRADE OF WORK that skill and experience can produce; therefore, HIGH-CLASS PATRONAGE SOLICITED.

Daily and evening. Sunday, 10 to 2.

STUDIO PARLORS, 305½ S. SPRING ST.

PERSONAL—

MRS. MASSON,

the noted palmist of London, Eng., may be consulted at

222 S. SPRING ST. (over Owl Drug Store.)

To those desiring CAREFUL, CONSCIENTIOUS AND SCIENTIFIC HAND-READINGS FROM ONE OF THE FOREMOST PALMISTS OF THE DAY.

The earnest student and thinker will soon learn in his investigations along psychological lines, that that which pertains to occult phenomena proper can readily be distinguished from crude and oft-exposed SLEIGHT-OF-HAND TRICKS, the most common of which is the telling of the subject's name, age, etc., AFTER HE HIMSELF HAS WRITTEN THAT INFORMATION.

PALMISTRY, HONESTLY PRACTICED, WILL NOT tell you your name, but it WILL give you information of considerably greater value in every-day life.

Your vocation, your present line of work, matters of health and domestic life, financial conditions, and ways and means of climbing out of a rut if ill luck into wide paths of success and prosperity can all be told you through scientific palmistry, WITHOUT A SINGLE QUESTION, WRITTEN OR VERBAL, BEING ASKED. IT DOES NOT APPEAL TO IGNORANT SUPERSTITION, BUT TO THE FINEST INTELLIGENCE.

HIGH-CLASS PATRONAGE SOLICITED. (Daily and evenings; Sundays, 9 to 4.)

PERSONAL—

PROF. STANLEY,

PSYCHIC.

Before you go into anything of importance or undertake anything serious—in business or love, or marriage, or before you make any change, you should consult the master mind of clairvoyance.

As a matter of advertisement, I will for the next seven days reduce the price of my readings.

Low Fee for This Week—Low Fee.

Readings daily and Sunday, 10 to 8. 347 S. HILL ST. 347.

PERSONAL — A GENTLEMAN WHO HAS lived in Mexico for many years, thoroughly conversant with her resources and opportunities, desires to meet this week a number of shrewd, enterprising men who are looking for investments in lands, commercial enterprises, mining properties, power and railroad concessions, etc. I will give you the benefit of my experiences in the land of opportunities with the understanding that if, upon your personal investigation, every project is not just as represented, I will pay your expenses. Have a number of good tracts of agricultural and timber lands and business opportunities on hand now, and can secure you what you want. I return to Mexico within ten days. I am not a promoter or grafter, and if you are, don't answer. Address S, box 96, TIMES OFFICE, or Phone West 5834, two rings.

PERSONAL—

MUNDO,
MUNDO,
THE
INDIAN
SEER.
The Man Who Really Tells.
Special Reduced Rates This Week.
MUNDO,
THE
INDIAN
SEER.
506 S. HILL ST.
MUNDO.

PERSONAL—

NEW MARRIAGE AND DIVORCE LAWS EXPLAINED. $12 COST, NO FEE. Consultation free and strictly confidential. Come in and talk it over or write.

A lady attendant to counsel the ladies. No publicity. DO IT NOW. No delay. SECURITY LAW AND ADJUSTMENT CO., 221 to 224 Bryson Blk., Second and Spring, 8:30 to 5; Wed. and Sat. evenings, 7 to 8.

PERSONAL—DON'T FAIL TO VISIT BOOTH 9 AT THE GAS EXHIBITION. SEE OUR DISPLAY. J. W. HELLMAN.

PERSONAL—MORPHINE, OPIUM, COCAINE and all drug habits cured at home by the most remarkable remedy ever discovered; no hypodermic injections, no pain; cure or no pay. Consumptives, listen, consumption can be cured; be optimistic and investigate this. Call or write 805 CAL. CHEMICAL CO., 202½ S. Broadway, rooms 205, 206, Los Angeles, Cal.

PERSONAL—DON'T FAIL TO VISIT BOOTH 9 AT THE GAS EXHIBITION. SEE OUR DISPLAY. J. W. HELLMAN.

PERSONAL—MY WIFE, EDITH PETTIT, having left my bed and board, I will not be responsible for any debts contracted by her. WM. L. PETTIT.

PERSONAL — MIKE POLICH, OR FRIEND knowing his address, 8 matter of importance to him. See DAN NEUHART at once. Room 225, 239 W. 2nd st.

PERSONAL — MAGNETIC HEALER FOR all manner diseases. HENRY JONES, 413 Boston st. Phone F3524.

PERSONAL—USE NICK HARRIS DETECtives for shadowing; they are reliable. 210 LANKERSHIM BLDG. Main 3782. A4623.

PERSONAL—DEAD BEATS ARE MY VICtims. NICK HARRIS, collector, 210 Lankershim Bldg. M3782. A4623.

PERSONAL — PROSPECTIVE MEMBER would like to hear from local crochet club. Phone WEST 1572.

PERSONAL—PRIVATE LESSONS IN BALLroom dancing. MISS CARY CALL. West 2135.

MME. ORA, PALMIST AND PSYCHIC. Best 50c reading in city. 209½ S. SPRING.

PERSONAL — MRS. MARTIN MAGNETIC healer; free readings. 340 S. HILL ST.

PERSONAL—SOPRANO WANTS CHURCH position. Phone, Monday, SOUTH 4170.

PERSONAL—Business.

PERSONAL — WANTED SOMEONE WHO would like to go East, preferable a trained nurse, to accompany a sick man to Prestonburg, Ky.; will pay railroad fare one way and expenses. Address W, box 100, TIMES OFFICE.

PERSONAL—DIVORCE LAW EXPLAINED; consultation free; no publicity, $12 costs, installment payments; private consulting rooms. Hours 9 to 5; evenings, 7 to 8. 623 CHAMBER OF COMMERCE. 139 S. Broadway.

PERSONAL — LADIES, ASK YOUR DRUGgist for Chichester Pills, the Diamond Brand. For 25 years known as best, safest, always reliable. Take no others. Chichesters Diamond Brand Pills are sold by all druggists.

FOR A FEW DAYS ONLY, WILL TUNE your piano for $1.75; no better work can be had in city; no extra charge at beach. MATTHEWS PIANO CO., 244 E. Santa Barbara ave.

PERSONAL—

YOUR FORTUNE.

Send six 2c stamps and date of birth for the greatest reading ever sent by mail. Address ADMAN DON, box 243, Santa Cruz, Cal.

PERSONAL — EXPERT COLLECTOR WILL handle accounts by the month or on percentage basis. BITTLESTON LAW AND COLLECTION AGENCY, Delta Bldg. Phone 6534.

PERSONAL—HEIRS WANTED AT ONCE. 50,000 estates seeking claimants. You may be one. Facts in free booklet 25. Send 2-cent stamp. INTERNATIONAL CLAIM AGENCY, Pittsburgh, Pa.

PERSONAL — REFINED, CULTURED young widow, unincumbered, would like position as companion to elderly gentleman; willing to travel. Address W, box 213, TIMES BRANCH OFFICE.

PERSONAL—WANTED, TO RENT OR BUY 6-room lower flat, nicely furnished, for sleeping-rooms; must be in business district. Address R, box 97, TIMES OFFICE.

PERSONAL — FINE TAILORING, CLEANing, pressing, repairing shop at a bargain; best opportunity for the right man. Inquire 704 S. GRAND AVE.

PERSONAL—WHO WISHES TO ADOPT A HEALTHY INFANT BOY. INQUIRE 02 DR. HICKOK, 823 WEST 6TH ST., BETWEEN 10 AND 4 DAILY.

PERSONAL—NEVADA DIVORCE LAWS. Information free; 20 yrs' experience; satisfaction guaranteed. Box L, GOLDFIELD, NEV.

CHURCH NOTICES—With Place and Hour.

CHRISTIAN SCIENCE CHURCH SERVICES. First Church of Christ, Scientist, of Los Angeles, Church edifice, Seventeenth and Figueroa streets, 11 a.m. and 8 p.m. Sermon from the Christian Science Quarterly; subject, "Matter." Sunday-school at 9:30 a.m. Wednesday evening meeting at 8 p.m. Reading-room, 704 Herman W. Hellman Bldg., Spring and Fourth sts., open daily, Sunday excepted, from 9 a.m. to 9 p.m.

SECOND CHURCH OF CHRIST, SCIENTIST, of Los Angeles, Church edifice, West Adams near Hoover streets, 11 a.m. and 8 p.m. Sermon from the Christian Science Quarterly; subject, "Matter." Sunday-school at 11 a.m. Wednesday evening meeting at 8 p.m. Reading-room, 704 Herman W. Hellman Bldg., Spring and Fourth streets, open daily, Sunday excepted, from 9 a.m. to 9 p.m.

THIRD CHURCH OF CHRIST, SCIENTIST, Los Angeles, Simpson Auditorium, 7th and Hope streets, 11 a.m. and 8 p.m. Sermon from the Christian Science Quarterly; subject, "Matter." Sunday-school at 9:30 a.m. Wednesday evening meeting at 8 p.m. Reading-room, 704 H. W. Hellman Bldg., Spring and Fourth streets, open daily, except Sunday, from 9 a.m. to 9 p.m.

FOURTH CHURCH OF CHRIST, SCIENtist, of Los Angeles, Friday morning Clubhouse, 940 South Figueroa street, 11 a.m. Sermon from the Christian Science Quarterly. Subject, "Matter." Sunday-school at 9:30 a.m. Wednesday evening meeting at 8 p.m. Reading-room, 704 H. W. Hellman Bldg., Spring and Fourth streets, open daily, Sunday excepted, from 9 a.m. to 9 p.m.

FIFTH CHURCH OF CHRIST, SCIENTIST, of Los Angeles, 112 Hollywood Blvd., 11 a.m. Sermon from the Christian Science Quarterly, subject, "Matter." Sunday-school at 9:30 a.m. Wednesday evening meeting at 8 p.m. Reading-room, 261 Hollywood Blvd., open daily, Sunday excepted, from 2 to 5 p.m.

UNIVERSALIST—

1373 ALVARADO ST.

Rev. C. Ellwood Nash, D.D., Pastor.

Rev. W. M. Jones will preach at 11.

Sunday-school 9:45. Welcome.

CHURCH NOTICES—Miscellaneous.

HOME OF TRUTH, 1321 GEORGIA ST. Morning service, 11 a.m. Subject, "God's Good Word." Evening service 8 p.m. Subject, "The Meaning of the Story of Jonah." Annie Rix Militz, speaker.

SOCIETY MEETINGS—

Rate in this classification 2c per word Daily and Sunday, minimum charge 10 words.

GET-ACQUAINTED SOCIETY, 1028 WALL st. Free lectures today, 3 o'clock; tonight, 8 o'clock. Howard Carleton Tripp and others. Come early; lecture rooms unusually crowded. Social, Tuesday evening; games, music, programme, refreshments. Society picnic, East San Gabriel, Thursday afternoon, evening, September 22. Social at Society Hall, 327½ South Hill, Friday evening. Games, music, programme, refreshments. The public welcome. Free, non-partisan, club-like house open daily. A reputable recreation center for decent people.

THE RELIGION OF THE STARS CHURCH. Lecture at 10:45 a.m., by Prof. Howard Bethel; subject, "Trust Religion." Howard Bethel, Lecturer at 7:30 p.m., by William Bethel. Subject, "Religion of the Stars."

Classes in "Divine Healing" at 9 a.m., conducted by William Grant Hess.

Lecture, 2:30 p.m., on "Harmony of Color in Relation to Health," by Prof. Henry Hillman.

All services free and held at HALL NO 4, 517 South Broadway.

PEOPLE'S SPIRITUAL CHURCH, BURbank Hall, 9:30, healing circle, Mrs. Hyams, conductor; 10:30, lecture, Rev. Grimshaw; 2:30, Mrs. Inez Wagner will deliver messages, followed by message circles; 8, lecture, Rev. Grimshaw. Mrs. Cowell will give the messags. On Thursday evening, September 22, Inez Wagner will lecture and give messages blindfolded. Do not fail to hear her at Burbank Hall.

UNIVERSAL SPIRITUAL BROTHERHOOD Society holds meetings, 10:30, healing, developing circle, everybody welcome, 2:30, lecture by Dr. Green; subject—"Higher Thoughts," followed by messages. Evening lecture, 8 o'clock; subject—"Beautiful World," followed by tests, messages, full names given, questions answered. Dr. Green gives life readings daily. Sunday, CALEDONIA HALL, 119½ SOUTH SPRING.

ANNA W. MILLS, NOTED LECTURER and author of international fame, recently from London, will address the progressive spiritualists in the auditorium at Semi-Tropic Park today at 2 p.m., subject, "Thought Power." Music and messages. You are cordially invited to attend. Edendale car, 5-cent fare.

EVERYBODY IS WELCOME TO THE DEVOTIONAL SERVICES

Which will be conducted by Miss Proud this morning at 11 o'clock at the school of Life, 561 Francisco st., near 8th; subject, "Holy Communion." Evening in Music Hall, 232 S. Hill st., 7:45, subject, "Immortality." Tuesday evening lecture as usual.

PSYCHOLOGISTS, THE SOUL AND ITS ORgan has been discovered. Society now being organized. Ladies invited. Sunday, 2 p.m., ROOM 220, 404 S. Main st. FREE. You will be delighted.

THE SOCIETY OF SPIRITUAL PROGRESsion meets at 331½ S. HILL ST., 9:30; children's lyceum, 11; conference, 2 p.m.; healing, lecture and messages by MARY C. V. CLASEK, Pastor.

UNITED LODGE OF THEOSOPHISTS, Room 312, 424 S. Broadway.

PU

Classified Liners

WANTED— Help, Male.

WANTED—AT McDOWALL & CO., Successors to HAWKINS & CO., Employment and Labor Agents, 132 E. Second st.

Main 428. A3123.

THIS OFFICE OPEN TODAY TILL NOON.

Camp COOK, WILLIAMS, ARIZ., $99 MO.
Free fare today.
10 carpenters, 9 hours, $3.50 day.
4 rough carpenters, 9 hours, $3 day.
Tent repair man, free fare, Ariz., $3.25 day.
20 laborers city, $2.50 day.
10 wagon teamsters, city, $3, $3.50 day.
WE HAVE HUNDREDS OF JOBS. SEE US. WE GIVE JOBS AWAY FREE. SEE US TODAY.

WANTED—FIRST-CLASS MAN, FISH AND poultry department, $17; 3 meat cutters, $17 to $19; roof, $75 to $90; second cook, $19; night cook, $17; cook's helper, $10; also $75 per month; for ranch, $7; also all kinds of kitchen help; elevator boy; porters for dept. stores; men for extra work, $2 per day; painter's helper, $2, $2.50; laborers, $2; stable man, $13; also $60; grain feeder, $60; machinist, $4.50 per day; rotary bit sharpener, $.50 and 1c.; baker's helper, $56; pantry man, $50; male nurse, $30 to $40; other positions waiting; also all kinds of Japanese good places waiting; Japanese agent in charge. CALIFORNIA AGENCY, 330½ E. Spring st.

WANTED—CIRCULATION MAN FOR ESTABLISHED high-class weekly; acceptable man must be able to "carry the message to Garcia"; salary paid, but man must deliver the goods. Position has permanency; future for man who can land. Address T, box 164, TIMES OFFICE.

WANTED—BOYS TO LEARN UPHOLSTERY trade. Apply Sunday morning or Monday, at HARKER BROS.' UPHOLSTERY SHOP, Palmetto and Carolina sts.

WANTED—TUCKER'S EMPLOY AGENCY, 311½ 2nd st. Chef, $75; also, $30; second cook, $15; short-order cook, $18 to $25; pastry man, $10; waiters, $30, $11; bus boys, $6, $5 per Sunday; dishwashers, $2, $9, $10; porters, $2, $9; hot washers, $2; kitchen helpers, $2, $9; supply factory, no Sunday, $8. All kinds hotel restaurant help. Call DUNKEL & TUCKER, 311½ W. 2nd. Main 8420.

WANTED—FOREMAN FOR ROCK CRUSHing plant; must be thoroughly experienced in operating Gates crushing engines and a first-class gasoline repair man; permanent position to right man; none but sober, experienced men need apply. Call Sunday between 10 and 12 o'clock at Room 128 I. W. HELLMAN BLDG., corner 3d and Main sts., Los Angeles, Cal. Ask for Mr. Schreiner. Bring references.

WANTED — GOOD CRAFTSMAN WHO would be willing to go out of state. Must be capable of designing artistic bungalows and other class of buildings. Employment permanent if suitable, state experience, references, also what salary wanted. Address T, box 41, TIMES OFFICE.

WANTED—MEN TO SEE OUR ADS TODAY in column "Learn Trades," and to see our class of students installing twenty motors, bricklaying students laying 50,000 brick, plumbing students doing $1400 job, etc. They are wages. Call for information, 624 Pacific Electric Bldg. UNITED TRADE SCHOOL CONTRACTING CO.

WANTED — GOOD BUSINESS MAN FOR exchange department in real estate office; must be active and have good common sense; one with nervous temperament preferred; experience not essential; unless you have the ability to earn at least $2000 per year, do not apply. Address T, box 217, TIMES BRANCH OFFICE.

WANTED — AN EXPERIENCED DRY cleaner and spotter. We have a good position for a reliable man who knows the business; married man preferred. Application may be made any day this week, or Monday and Tuesday evenings, at our office, 26 North Broadway, Pasadena, Cal. DIAMOND DYE WORKS.

WANTED—MAN, BETWEEN 25 AND 30 years of age, to travel as collector in Southern California; single man preferred; only men of unquestionable character with some ambition need apply. Call 9 to 11 a.m., P. PARLER & SON, 751 S. Broadway, second floor.

WANTED — STRONG, HEALTHY AND agreeable young man of good habits, understands horses and is a good driver; long hours, but easy work; some Sunday work; state qualifications and wages expected. (Eastern man preferred.) Address T, box 19, TIMES OFFICE.

WANTED — BRIGHT YOUNG MAN AS book-keeper to take charge of office in small manufacturing place; salary $20 per month to start; chance of advancement to right party. Address own handwriting, stating experience and former employers. Address V, box 127, TIMES BRANCH OFFICE.

WANTED—CLEAN-CUT YOUNG GENTLEman, to work up business, property leases in large realty company. Solicitor's experience and good record for "hustling" absolutely necessary. Liberal commission; fine opportunity. Address T, box 217, TIMES BRANCH OFFICE.

WANTED—GOOD TRUSTWORTHY BOY, about 17, with wheel, living at home to deliver parcels and make himself generally useful about underwear factory. Good chance for advancement. Apply MYERS MANUFACTURING CO., 344 S. Los Angeles st.

WANTED—A BRIGHT, CLEAN-APPEARing boy for office; good opportunity to learn and chance. JACOBY BROS.

WANTED—BY AN ESTABLISHED BROKER, a young man of character and ability; city to assist in placing stock of a strong oil company developing holdings in California's greatest oil field. Quick money-making proposition to right party. Address W, box 18, TIMES OFFICE.

WANTED — SALESMAN, FIRST-CLASS man; one who has had experience in shipping room; will pay salary or commission or both. Call from 9 to 10 a.m., Monday, September 19. Don't waste our time unless you're a good salesman. 322, SAN FERNANDO BLDG.

WANTED—MEN SEEKING EMPLOYMENT and those wishing to better themselves may join our organization and receive free assistance obtaining employment. Free information bureau for strangers. See secretary, MUTUAL LEAGUE, 21 Byrne Bldg., 253 S. Broadway.

WANTED—CAPABLE YOUNG MAN TYPEwriter and clerk, with experience in roadmaster's, superintendent's or division engineer's office of railroad company, otherwise don't apply; salary $85 and room, transportation (out-of-town.) Apply 335 BYRNE BLDG.

WANTED—YOUNG MAN WITH SOME EXperience to work in grocery store, drive wagon and make himself useful about store; one living in the S.W. part of town preferred. Apply 2781 VERMONT AVE., early Monday morning. West 2405.

WANTED—COMPETENT DISTRICT MANAgers with capital and ability. Exclusive contract for exploitation of completely new designs in revolution in gasoline lighting. GLORIA LIGHT COMPANY, 1155 Washington blvd., Chicago.

WANTED—YOUNG MAN, ABOUT 20, TO assist with stenography and be generally useful inside and outside the office; neatness and accuracy essential; start at $10; opportunity for right man. Call Monday morning, LOUIS R. BRIDELL, 1004 W. D. Story Bldg.

WANTED—MAN MUST BE WILLING TO learn and capable of acting as our representative; no canvassing or soliciting; good income assured. Address NATIONAL CO-OPERATIVE REALTY CO., 704 Marden Bldg., Washington, D. C.

WANTED — BARBER FOR HANFORD and other places. Shop for sale at Imperial, California. We offer special prices and terms on furniture. KIRCHNER SUPPLY CO., 130 N. Main st.

WANTED — SALESMEN OF PREMIUM specialties, insurance, bonds, stocks, scales, etc.; we have the line you have always been looking for. If you have made good. Write now for home territory. BOX 417, Iowa City, Iowa.

WANTED — HUSTLERS EVERYWHERE. Profits $5 to $25 daily; it's cash and all yours. Own the business yourself. Work from your home. No capital required. No canvassing. A new thing. Particulars FREE. F. E. ABBOTT, Desk B, J., Omaha, Neb.

WANTED — TWO SOLICITORS, SELL stock. Home Building Company, salary $12 start (increase to $20) and commission; should make $50 weekly; permanent position; state age, experience, references. Address X, box 238, TIMES BRANCH OFFICE.

WANTED — GOOD GENTS' FURNISHING goods salesman, out-of-town; state age and previous experience. Address W, box 9, TIMES OFFICE.

WANTED — AN EXPERIENCED ADVERtising solicitor; good opportunity and steady position to the right man. Call Monday morning, 614 STORY BLDG.

WANTED—TWO YOUNG MEN AS HELPers in plumbing shop; steady work. Phone EAST 664.

WANTED — ELECTRICIAN; GOOD BUSIness opportunity for energetic young man. Address T, box 198, TIMES OFFICE.

WANTED—YOUNG MAN EXPERIENCED in grocery delivery work. 2640 W. PICO.

WANTED—BOY WITH WHEEL. APPLY VANCE DRUG STORE, Eighth and Spring.

WANTED—A-1 STENOGRAPHER FOR IMperial, $75. 610 GERMAIN BLDG.

WANTED—MAN OR STRONG BOY TO CUT lawn once a week. 254 ARDMORE AVE.

WANTED— Help, Male.

WANTED—BRIGHT BOYS AND GIRLS FOR inside store messenger work. Apply before 10 a.m.,
SUPERINTENDENT,
BULLOCK'S.

WANTED — EXPERIENCED SUBSCRIPtion book manager to take charge of established sub-office of prominent eastern publishing house; must be specially strong in handling collection, organizing and training sales forces and not afraid to do personal work; moderate salary and commission; none but men of character and ability, spotless record and unquestionable references need apply; must be able to furnish $2000 security bond. Application treated confidentially if desired. Address V, box 40, TIMES OFFICE.

WANTED—ABLE-BODIED MEN FOR U. S. Marine Corps, between the ages of 19 and 35. Must be natives born or have first papers. Monthly pay $15 to $69. Additional compensation possible. Food, clothing, quarters and medical attendance free. After 30 years' service can retire with 75 per cent of pay and allowances. Service on board ship and ashore in all parts of the world. Apply at U. S. MARINE CORPS RECRUITING OFFICE, Hotel Yorke, corner 2nd and Main sts., Los Angeles, Cal.

WANTED—$2000 TO $10,000 YEARLY IN THE real estate business, without capital; we will teach you the business by mail, appoint you special representative in your locality, of leading real estate company, list with you readily salable properties, co-operate with and assist you to permanent success; a thorough commercial law course free to representatives. If you are honest and ambitious, our 128-page book will surely interest you. Address INTERNATIONAL REALTY CORP., Dept. 104, Chicago, Ill. (Successor to The Cross Co. & H. Cross & Co.)

WANTED — JOIN ANCIENT ORDER Architects, Builders and Mechanics, "strictly fraternal." Same as Odd Fellows, Masons. Professional men, clerks and mechanics eligible. Membership fee $5 with application. Annual dues $1. Obligations and constitutions mailed members. Wear our button star and square, universal. Most free. Organizers wanted. Head office, address 1206 METROPOLIS BANK BLDG., San Francisco, Cal.

WANTED—
Salesman, experienced magazine man to represent "Current Literature." Nineteen volume premium and the magazine for $13. Never before shown on the coast. Highest commissions. Complete equipment, including book and magazine men, best proposition Apply after 1:30 p.m. "CURRENT LITERATURE PUBLISHING CO." 703 Grosse Bldg., 6th and Spring.

WANTED—WE WANT SALESMEN, ANYone over 18 years of age possessing a little of the "I can" and "I will" spirit; can qualify without previous experience, as we give free a $75 course in practical salesmanship, to all whom we accept. If you wish to become a trained, successful salesman, with a good, permanent position, write us at once. STACE-BURROUGHS & CO., 230 Michigan ave., Chicago, Ill., office 290.

WANTED—EXPERIENCED DRY GOODS man to act as assistant to the buyer and manager of our bargain basement. The applicant must be thoroughly conversant with the dry goods line, and capable of filling such a position; best of references required. Only thoroughly experienced persons need apply to Manager, VILLE DE PARIS, 217-225 S. Broadway.

WANTED—TWO MEN OVER 25 FOR OUTside position, to assist sales manager of department, $25 weekly; expense money advanced; don't want record breakers or those who know it all, but men with some selling ability who are willing to be shown how, and to work six hours daily under instructions. Call Monday between 9 and 12 a.m., A. D. SHERRIFF, Hollenbeck Hotel.

WANTED—A CHINESE OR JAPANESE man to take care of small lawn, keep an auto clean and to make himself generally useful about the house. Can sleep on the premises. Steady position for right man. State lowest wages. Address R, box 54, TIMES OFFICE.

WANTED—A WAITER, WHO IS A GOOD salesman and can cater to the best trade; one who is honest, sober, absolutely reliable and must not be fraid of work; keep the dining room and help in general; only to such a man we can offer a permanent position, with advancement, and a good future; middle-aged man must be preferred; state reference, age and nationality in first letter. Address CLIFF HOUSE, Ocean Beach, San Diego, Cal.

WANTED—MAN AND WIFE, COOK AND helper, $65; out of city; 1 vacuum operator, $40 and found; 1 chef, $75; 1 short order and pastry cook, $20 a week; 2 housemen $25; 1 soda dispenser, out of city, $100 board; $3 a week; dishwashers, $2; 4 lunch counter waiters, $10 a week; 1 vegetable man, $50 a month; 1 pantryman, $12 a week. TOURIST EMP. OFFICE, 146 S. Spring, rooms 228-227.

WANTED—
Butchers for Arizona and local country; also have good market for sale if growing small town. Special prices, liberal terms on fixtures.
KIRCHNER SUPPLY CO., 130 N. Main st.

WANTED—SALESMEN IN DRESS GOODS, north, $85, $100; in clothing, north, $100; Arizona, $100; cash with office, some stenography, $20 to $35; grocery man for head wholesale packing department, $75, city. INDUSTRIAL AND COMMERCIAL BUREAU, 231 S. Spring (Times Branch Office.) ESTABLISHED 1898.

WANTED—A STEADY, SOBER MAN FOR kitchen work; a worker considered above experience. Do not apply if you are a sorehead, a drinker or looking for a week's job only; better give the other fellow a chance. Address, with references, stating age and nationality to CLIFF HOUSE, Ocean Beach, San Diego, Cal.

WANTED — LADIES' TAILOR, A THOROughly experienced man to take charge and manage our tailoring department. He must be a man of ability and capable of catering to high-class trade; best of references required; only such persons need apply to Manager, VILLE DE PARIS, between 9:30 and 10:30 a.m.

WANTED—AEROPLANES. REPRESENTatives in each locality to learn how to build and operate our aeroplane. Simple in construction; cheap in cost. This new field offers men of intelligence the opportunity to gain a fortune. Let us tell you how. N. Y. AEROPLANE WORKS, Main Office, 115 Broadway, New York.

WANTED—SALESMEN; OUR SIDE LINE, when clear $5 a day while waiting for trains. Thoroughly high-grade, dignified proposition that any salesman can easily place with retailers in any line. A side line you will delight to handle. Write now. M. H. MATHEWS, 1203 Thomas Bldg., Dayton, O.

WANTED—LIVE MAN IN EACH COMmunity to own and operate a business in his home. Profits are $200 each week. Money come in every day and all yours. No canvassing. No capital required. Particulars free. FRANK C. VOORHIES, Desk K, Omaha, Neb.

WANTED—LIVE MEN FOR HIGH-CLASS proposition; new patented tool; sells on sight; fits pocket; enormous demand; one man made $160 in one week; another, $46 the first day. Send for free booklet or call on general agent, O. G. WALTER, 118 S. Hope st., Los Angeles, Cal.

WANTED—YOUNG MAN, ABOUT 20, FOR machinery house, as general assistant, to learn the business. Should have good education. Apply by letter, giving complete particulars, with age, references, education and salary wanted. Address P, box 171, TIMES OFFICE.

WANTED—EXPERIENCED RURAL ROUTE solicitors for high grade farm home magazine. Good commissions and road expenses. Our good men make $25 to $35 per week. Only men thoroughly experienced need apply. KAUFFMAN, Western Empire, Chamber of Commerce Bldg.

WANTED—I WILL START YOU IN THE mirror business; best paying trade of today; famous French method; home work; spare time; no capital; $5 to $12 daily; let me prove it; free particulars. COREY, Dept. A, Omaha, Neb.

WANTED—MEN LOOKING FOR WORK TO see my ads. under "Mining." Assayers and cyanide specialists earn from $125 to $300 a month. Let me teach you the trade. 227 S. SAN PEDRO ST., formerly 121½ S. Broadway.

WANTED—A-1 SALESMAN FOR EXCELlent stock proposition; not oil or mining; permanent position; worth $50 week, to right party; no territorial restrictions; state experience. Address B, box 186, TIMES OFFICE.

WANTED — LINEMAN THAT UNDERstands A. C. light and power work, capable of working on hot 2400 volt lines; also of some business ability, to take charge of small distributing station in near-by town. Address R, box 75, TIMES OFFICE.

WANTED—BRIGHT YOUNG MAN TO TAKE charge of laundry department; must be quick and active; hours 7 a.m. to 6:15 p.m.; Saturdays, 10:30 p.m. This job means work; if you can't handle don't apply. THE MEN'S WARDROBE, 206 S. Spring st.

WANTED — SALESMAN FOR COMPARAtively new business, bright future for right man; pleasant appearance and address. Apply in own handwriting, state salary at which you are willing to start in with, references required. Address R, box 8, TIMES OFFICE.

WANTED—SALESMEN TO HANDLE AN attractive local proposition of great merit, backed by millions of cash capital; big money for the right party; answer giving age and business experience. Address L1, box 46, TIMES OFFICE.

WANTED—BOYS TO RUN ERRANDS AND work inside, excellent chance to learn fine business; must have wheels; must also live with parents or guardian; references required. MEYER, COHN & TALBOTT, 512 South Broadway.

WANTED — A GOOD MACHINIST. APply SHOP FOREMAN, 326 E. 3rd st.

WANTED— Help, Male.

WANTED — HIGH-GRADE SALESMEN call on business men only; permanent position; $200 to $500 monthly. $25 expenses advanced weekly. No samples to carry. INTERNATIONAL CO., 435 McIntire Bldg., Dayton, O.

WANTED—BE YOUR OWN BOSS. MAKE $4 daily silvering mirrors. Any one can do the work at home in spare time. Booklet and sample free. G. F. REDMON, Dept. 94, Boston, Mass.

WANTED — TRAVELING SALESMAN wanted for white goods and dress fabrics. We sell retail merchants and pay good commission. Desirable side line. SCHUYLKILL MILLS, box 1192, Philadelphia, Pa.

WANTED—STENOGRAPHERS AND BOOKkeepers, beginners or advances, day or evening positions for all. GREGG SCHOOL OF LOS ANGELES. Main 8456. F1194. 417 W. 5th st.

WANTED — SALESMAN REACHING RETAILERS, to sell our spring production of white goods and dry goods. Liberal commission. Strong side line. F. C. BOLLMANN & CO., Mfrs., Philadelphia.

WANTED—MR. SPECIALTY SALESMAN, we have a moneymaking proposition that cannot be beat. Write for particulars. ADVERTISING NOVELTY CO., 28 Delnane, Leipsic, O.

WANTED — PLATEN PRESS FEEDER. BISHOP PAPER BOX CO., 2078 Lacy st. Take yellow Garvanza car to Avenue 24, or red south Pasadena, on Annandale car to Avenue 32.

WANTED — EXPERIENCED SALESMAN, understanding ehins, cut-glass and silverware. Apply with references, POLLMEIER-JANTZEN CO., N.E. corner Seventh and Hill sts.

WANTED — TWENTY YOUNG MEN OR boys with wheels, good wages and chance for advancement. Apply at once, 604 SOUTH SPRING ST., WESTERN UNION TELEGRAPH CO.

WANTED—A FIRST-CLASS MAN WHO IS familiar with gilding picture frames with powdered gold and toning same. Good job for competent and steady man. 9½ per day of 9 hours. 400 14TH ST., Oakland, Cal.

WANTED—SALESMAN FOR THIS TERRItory. Splendid commission contract, with $35 advanced weekly. Our line is a staple. Position permanent. E. L. RICE & CO., Detroit, Mich.

WANTED—YOUNG MEN DESIRING SALary and opportunity to learn book-keeping and shorthand; read our advertisement under Instruction; NATIONAL BUSINESS COLLEGE, 528 Chamber of Commerce.

WANTED—MANAGER STOCK AND BOND department, company handling high class industrial, OIL and mining securities. Liberal remuneration and permanent opportunity for live man; confidentiality. R, box 88, TIMES OFFICE.

WANTED—AN ELDERLY GENTLEMAN OR partial invalid to care for cripple; comfortable home and small pay for the right party. 232 CEDAR ST., Glendale. 'Phone Glendale 2382.

WANTED—MAN FOR GENERAL WORK about city home, including care and operation of automobiles; state experience and qualifications care X, box 238, TIMES BRANCH OFFICE.

WANTED—CAPABLE SALESMAN TO COVer California, with staple line. High commission. Address, answer stating references and qualifications care X, box 238, TIMES BRANCH OFFICE.

WANTED—CAPABLE SALESMAN TO COVer California, with staple line. High commission, with $100 monthly advance. Permanent position to right man. JESS H. SMITH CO., Detroit, Mich.

WANTED—SALESMEN GET RICH SELLing the new and wonderful self-heating flat iron for gas, gasoline and alcohol; 200 per cent profit; don't fail to see this. Call 2154 CENTRAL AVE., Smith Manufacturing Co.

WANTED—IF YOU ARE A COMPETENT stenographer or book-keeper and desire a position, apply to THE COMPANY OF PUBLIC STENOGRAPHERS, 527-25-23 H. W. Hellman Bldg.

WANTED—GENERAL ORCHARD MAN, middle age preferred; a good teamster, but willing to do all kinds of farming; give phone and street number and state wages wanted. Address box 97, GLENDORA.

WANTED—SALESMEN. WE HAVE A brand new, clean-cut side line. Best yet. Consigned goods. Prompt commissions. ORO MFG. CO., 13 S. Jefferson st., Chicago.

WANTED—SOLICITORS FOR COUNTRY route, grocery department store; must have experience; references required. Apply Sunday morning, between 11 and 12, 404 PACIFIC ELECTRIC BLDG.

WANTED—SALES MANAGER FOR COMplete line disinfectants and sanitary supplies. Opportunity for right man. Exclusive territory. References required. OZANE CO., 1302 18th ave., Oakland, Cal.

WANTED—YOUNG MAN TO MAKE HIMself generally useful in office of wholesale produce house; state experience and salary. Room 7 to 6. Address R, box 194, TIMES OFFICE.

WANTED — 6 NICE-APPEARING YOUNG men as ushers, experience preferred. Apply Monday, 8 a.m., 204 MERCANTILE PLACE, off 3rd, near Broadway.

WANTED—FIRST-CLASS CANDY MAKER; give reference, experience, age, married or single, grandma, 128 E. 4th st. candy shop to make. Address P. RILEY, Clifton, Arizona.

WANTED — PRESSER AND IRONER ON soft shirts, stock work, good wages. Apply Monday morning, CALNEVAR SHIRT CO., 250 Main st.

WANTED — PICTURE FRAME MAKER and help in store, permanent position to right party. Address R. L. BALKE, Phoenix, Ariz.

WANTED—BOY, 17 OR 18, STRONG AND willing, good habits, anxious to learn sheet metal trade, 5 hours' work. Call 1234 S. FIGUEROA, 7 to 6. Phillips Heating Co.

WANTED—FIRST-CLASS PLUMBER AND distributor. Take San Gabriel car, off at Marengo ave., walk south to ALHAMBRA LAUNDRY. 10-cent car fare.

WANTED — "FIVE YOUNG MEN WITH wheels, at once. Apply 616 S. SPRING ST., second floor. American District Telegraph Co."

WANTED—ALL-AROUND PRINTER FOR country office, 9 hours, $18; must be good printer; married man preferred, permanent. Dan Pigeon, C. Verdugo, walk 1 mile east to the Phom Ranch. See ALBERT, Foreman.

WANTED — IN ARCHITECT'S OFFICE, young man, some experience in draughting; wages start, $15. Address P, box 111, TIMES OFFICE.

WANTED—HELP. MEN WANTING SURE and steady position, see ad. under Special Notices, or call 74 WALKER BLDG., 120 S. Grand.

WANTED—A MAN FOR GROCERY; INside and outside work; steady position; give name of last employer. Address S, box 125, TIMES OFFICE.

WANTED — MACHINIST, EXPERIENCED man for grinder; one familiar with plunger work first class oil well pumps. Address N, box 65, TIMES OFFICE.

WANTED—SALESMEN, WHO CAN SELL advertising novelties and premium goods; excellent side line. GOLDEN SUPPLY CO., Dept. 2, Chicago.

WANTED—MEN QUICKLY BY BIG CHIcago mail order house, to distribute, advertise, etc., $20 weekly, expense allowance. GLOBE ASSN., 1220 State st., Chicago.

WANTED—COMPETENT COOK WITH REFerences. Apply Monday morning between 6 and 7, MERCANTILE CAFETERIA, 4th and Main sts., San Fernando Bldg.

WANTED—A FIRST-CLASS BRASS FINisher; a machinist and a metal pattern maker; open shop. Address R, box 15, TIMES OFFICE.

WANTED—2 OR 3 GOOD SUBSCRIPTION canvassers for city work. Permanent position with good salary for hustlers. Address S, box 104, TIMES OFFICE.

WANTED—A GOOD CAPABLE MARRIED man to work a ranch in Antelope Valley; give age, experience and references. Address R, box 64, TIMES OFFICE.

WANTED—COLLECTOR AND DRIVER FOR laundry; good appearance and a hustler, $100 per week and commission to start. Address W, box 211, TIMES BRANCH OFFICE.

WANTED — INSTRUMENT MAN, TWO head chainmen, desert job. Leave Tuesday; fare paid. Address R, box 22, TIMES OFFICE.

WANTED—NIGHT MAN; ONE WHO UNderstands refrigerating machinery. Apply CALIFORNIA DRESSED BEEF CO., 1220 Santa Fe ave.

WANTED—ARE YOU LOOKING FOR A position, see our adv. under "Help Wanted, To Learn Trades." NATIONAL SCHOOL OF ENGINEERING.

WANTED — MAN OR BOY TO WORK IN grocery store, light delivery, good home, moderate wages. KENT STATION, Long Beach.

WANTED — TWO GOOD SALESMEN FOR specialties proposition. Call on business and professional men. Liberal commission. Call 5:30 to 9:30 only. 305 GERMAIN BLDG.

WANTED—$35 WEEKLY AND EXPENSES to trustworthy people to travel and distribute samples for big wholesale house. C. H. EMERY, V116, Chicago.

WANTED—5 FIRST-CLASS CARPENTERS, 1 first-class plumber, 1 first-class plasterer, 1 first-class painter, city work. Good wages. Address V, box 198, TIMES OFFICE.

WANTED—MEN WANTED QUICKLY BY big Chicago mail-order house to distribute, advertise, etc., $200 weekly expense allowance. GLOBE ASSN., 1220 State st., Chicago.

WANTED—$100 MONTHLY AND EXPENSES to travel and distribute samples for big manufacturer, steady work. S. SCHEFFER, Treasurer, Pitt, Chicago.

WANTED—EXPERIENCED SOLICITOR FOR high-class shoe card work; wholesale and retail; on commission. STANDARD SIGN CO., 113½ N. Main.

WANTED — BOY FOR ERRANDS AND light work; should have wheel; steady place. COMMERCIAL PRINTING HOUSE, 218 Boyd st.

WANTED—IF YOU CAN BUILD UP A trade in feed and will work on commission address me by letter only. ALFALFA FEED MILLING CO., 1061 E. 7th st.

WANTED—EXPERIENCED ROOMING AND apartment-house salesman. To one who can make good, a fine future is assured. Apply 626 W. SIXTH ST.

WANTED—BOY FOR ERRANDS. GOOD pay. Steady work. 323 W. SECOND ST., room 201.

WANTED— Help, Male.

WANTED—CASH BOYS OVER 14 YEARS OLD. WAGES $4.00 PER WEEK. VILLE DE PARIS, S. BROADWAY.

WANTED—YOUNG MAN AS STOCK CLERK in photographic supply store. State age, etc. All around work with advancement. Address V, box 23, TIMES OFFICE.

WANTED—A GOOD MILKER. TAKE REGondo Beach car by way of Moneta ave., get off at Mountain View ave., go east to S. Park ave., and north to first house.

WANTED—4 KOREAN BOYS, CHINESE cook, $30 and found; 5 housemen, baker and pastry cook, K. porter. HASKEWELL & HUNTER, room 403, 224 S. Spring st.

WANTED — BRIGHT BOY, ABOUT 15 years of age, with wheel. Call Monday, 5:30, accompanied by parent or guardian. J. LEVINSON, 424 S. Broadway, room 216.

WANTED—BOY TO LEARN PLUMBING trade; one who is strong and willing to work. Apply Monday morning, between 7 and 8, 519 W. 58TH PLACE.

WANTED—DRIVER WHO IS THOROUGHly acquainted with city. Call at L. J. CHRISTOPHER'S FACTORY, 21st and Los Angeles.

WANTED—MEN TO SOLICIT AND DRIVE bread wagons; good men can make good wages. DAVIS STANDARD BREAD CO., 252 S. Beaudry ave.

WANTED—BOY, FROM 16 TO 18 YEARS OF age, to run special delivery; one familiar with horses preferred; salary $25 month. 1034 E. NINTH ST.

WANTED—FIRST-CLASS COMEDIAN FOR a musical comedy company; a long engagement; good salary. Apply at once, 227 MAJESTIC THEATER BLDG.

WANTED — THE GOVERNMENT NEEDS many draftsmen; supply unequal to demand; classes now forming. For details, address X, box 200, TIMES BRANCH OFFICE.

WANTED—GOOD LIVE MAN TO GO INTO real estate business, one acquainted with city. No investment necessary. Address V, box 238, TIMES BRANCH OFFICE.

WANTED — MARRIED MAN (NO CHILdren) for ranch; wages $60; 3-room house, unfurnished. Address or apply C. W. KEYS, El Monte, Los Angeles Co.

WANTED—ONE OR TWO LIVE MEN TO handle automobile and large close-in laundry route; some capital needed. Address V, box 238, TIMES BRANCH OFFICE.

WANTED—YOUNG MEN DESIRING SALary and opportunity to learn book-keeping and shorthand; read our advertisement under Instruction; NATIONAL BUSINESS COLLEGE, 528 Chamber of Commerce.

WANTED—MANAGER STOCK AND BOND department, company handling high class industrial, OIL and mining securities. Liberal remuneration and permanent opportunity for live man; confidentiality. R, box 88, TIMES OFFICE.

WANTED—AN ELDERLY GENTLEMAN OR partial invalid to care for cripple; comfortable home and small pay for the right party. 232 CEDAR ST., Glendale. 'Phone Glendale 2382.

WANTED—MAN FOR GENERAL WORK about city home, including care and operation of automobiles; state experience and qualifications care X, box 238, TIMES BRANCH OFFICE.

WANTED—CAPABLE SALESMAN TO COVer California, with staple line. High commission, with $100 monthly advance. Permanent position to right man. JESS H. SMITH CO., Detroit, Mich.

WANTED—SALESMEN GET RICH SELLing the new and wonderful self-heating flat iron for gas, gasoline and alcohol; 200 per cent profit; don't fail to see this. Call 2154 CENTRAL AVE., Smith Manufacturing Co.

WANTED—IF YOU ARE A COMPETENT stenographer or book-keeper and desire a position, apply to THE COMPANY OF PUBLIC STENOGRAPHERS, 527-25-23 H. W. Hellman Bldg.

WANTED—GENERAL ORCHARD MAN, middle age preferred; a good teamster, but willing to do all kinds of farming; give phone and street number and state wages wanted. Address box 97, GLENDORA.

WANTED—SALESMEN. WE HAVE A brand new, clean-cut side line. Best yet. Consigned goods. Prompt commissions. ORO MFG. CO., 13 S. Jefferson st., Chicago.

WANTED—SOLICITORS FOR COUNTRY route, grocery department store; must have experience; references required. Apply Sunday morning, between 11 and 12, 404 PACIFIC ELECTRIC BLDG.

WANTED—SALES MANAGER FOR COMplete line disinfectants and sanitary supplies. Opportunity for right man. Exclusive territory. References required. OZANE CO., 1302 18th ave., Oakland, Cal.

WANTED—YOUNG MAN TO MAKE HIMself generally useful in office of wholesale produce house; state experience and salary. Room 7 to 6. Address R, box 194, TIMES OFFICE.

WANTED — 6 NICE-APPEARING YOUNG men as ushers, experience preferred. Apply Monday, 8 a.m., 204 MERCANTILE PLACE, off 3rd, near Broadway.

WANTED—FIRST-CLASS CANDY MAKER; give reference, experience, age, married or single, grandma, 128 E. 4th st. candy shop to make. Address P. RILEY, Clifton, Arizona.

WANTED — PRESSER AND IRONER ON soft shirts, stock work, good wages. Apply Monday morning, CALNEVAR SHIRT CO., 250 Main st.

WANTED — PICTURE FRAME MAKER and help in store, permanent position to right party. Address R. L. BALKE, Phoenix, Ariz.

WANTED—BOY, 17 OR 18, STRONG AND willing, good habits, anxious to learn sheet metal trade, 5 hours' work. Call 1234 S. FIGUEROA, 7 to 6. Phillips Heating Co.

WANTED—FIRST-CLASS PLUMBER AND distributor. Take San Gabriel car, off at Marengo ave., walk south to ALHAMBRA LAUNDRY. 10-cent car fare.

WANTED — "FIVE YOUNG MEN WITH wheels, at once. Apply 616 S. SPRING ST., second floor. American District Telegraph Co."

WANTED—ALL-AROUND PRINTER FOR country office, 9 hours, $18; must be good printer; married man preferred, permanent. Dan Pigeon, C. Verdugo, walk 1 mile east to the Phom Ranch. See ALBERT, Foreman.

WANTED — IN ARCHITECT'S OFFICE, young man, some experience in draughting; wages start, $15. Address P, box 111, TIMES OFFICE.

WANTED—HELP. MEN WANTING SURE and steady position, see ad. under Special Notices, or call 74 WALKER BLDG., 120 S. Grand.

WANTED—A MAN FOR GROCERY; INside and outside work; steady position; give name of last employer. Address S, box 125, TIMES OFFICE.

WANTED — MACHINIST, EXPERIENCED man for grinder; one familiar with plunger work first class oil well pumps. Address N, box 65, TIMES OFFICE.

WANTED—SALESMEN, WHO CAN SELL advertising novelties and premium goods; excellent side line. GOLDEN SUPPLY CO., Dept. 2, Chicago.

WANTED—MEN QUICKLY BY BIG CHIcago mail order house, to distribute, advertise, etc., $20 weekly, expense allowance. GLOBE ASSN., 1220 State st., Chicago.

WANTED—COMPETENT COOK WITH REFerences. Apply Monday morning between 6 and 7, MERCANTILE CAFETERIA, 4th and Main sts., San Fernando Bldg.

WANTED—A FIRST-CLASS BRASS FINisher; a machinist and a metal pattern maker; open shop. Address R, box 15, TIMES OFFICE.

WANTED—2 OR 3 GOOD SUBSCRIPTION canvassers for city work. Permanent position with good salary for hustlers. Address S, box 104, TIMES OFFICE.

WANTED—A GOOD CAPABLE MARRIED man to work a ranch in Antelope Valley; give age, experience and references. Address R, box 64, TIMES OFFICE.

WANTED—COLLECTOR AND DRIVER FOR laundry; good appearance and a hustler, $100 per week and commission to start. Address W, box 211, TIMES BRANCH OFFICE.

WANTED — INSTRUMENT MAN, TWO head chainmen, desert job. Leave Tuesday; fare paid. Address R, box 22, TIMES OFFICE.

WANTED—NIGHT MAN; ONE WHO UNderstands refrigerating machinery. Apply CALIFORNIA DRESSED BEEF CO., 1220 Santa Fe ave.

WANTED—ARE YOU LOOKING FOR A position, see our adv. under "Help Wanted, To Learn Trades." NATIONAL SCHOOL OF ENGINEERING.

WANTED — MAN OR BOY TO WORK IN grocery store, light delivery, good home, moderate wages. KENT STATION, Long Beach.

WANTED — TWO GOOD SALESMEN FOR specialties proposition. Call on business and professional men. Liberal commission. Call 5:30 to 9:30 only. 305 GERMAIN BLDG.

WANTED—$35 WEEKLY AND EXPENSES to trustworthy people to travel and distribute samples for big wholesale house. C. H. EMERY, V116, Chicago.

WANTED—5 FIRST-CLASS CARPENTERS, 1 first-class plumber, 1 first-class plasterer, 1 first-class painter, city work. Good wages. Address V, box 198, TIMES OFFICE.

WANTED—MEN WANTED QUICKLY BY big Chicago mail-order house to distribute, advertise, etc., $200 weekly expense allowance. GLOBE ASSN., 1220 State st., Chicago.

WANTED—$100 MONTHLY AND EXPENSES to travel and distribute samples for big manufacturer, steady work. S. SCHEFFER, Treasurer, Pitt, Chicago.

WANTED—EXPERIENCED SOLICITOR FOR high-class shoe card work; wholesale and retail; on commission. STANDARD SIGN CO., 113½ N. Main.

WANTED — BOY FOR ERRANDS AND light work; should have wheel; steady place. COMMERCIAL PRINTING HOUSE, 218 Boyd st.

WANTED—IF YOU CAN BUILD UP A trade in feed and will work on commission address me by letter only. ALFALFA FEED MILLING CO., 1061 E. 7th st.

WANTED—EXPERIENCED ROOMING AND apartment-house salesman. To one who can make good, a fine future is assured. Apply 626 W. SIXTH ST.

WANTED—BOY FOR ERRANDS. GOOD pay. Steady work. 323 W. SECOND ST., room 201.

WANTED— Help, Male.

WANTED—DINING-CAR CONDUCTOR, $75 to $125; experience unnecessary. We teach you. Write CORRESPONDENCE SCHOOL CONDUCTORS, Imperial Bldg., Chicago.

WANTED—EXPERIENCED BUSHELMAN by the BROADWAY DEPARTMENT STORE. Apply before 10 a.m. Monday to superintendent.

WANTED — LABORERS, GRADING CAMP near city. Apply 320 CENTRAL BLDG., 4th and Main.

WANTED — DISH WASHER FOR LUNCH room. Call Sunday morning at 8 o

Classified Liners

WANTED— Help, Female.

WANTED—EXPERIENCED LONG DISTANCE operators. 21 WEST 7TH ST., sixth floor, Edison.

WANTED—YOUNG LADY TO ASSIST IN office; must operate typewriter; fire insurance office; must be fair at simple figuring; no shorthand necessary; $30 per month to start; position as to progress; no experience necessary. Apply in own handwriting, address W, box 16, TIMES OFFICE.

WANTED—WOMAN TO CLEAN HOUSE and do general work two hours daily; must be thoroughly reliable; prefer woman living in vicinity of address. Apply 429 W. 48TH ST. Phone 10823.

WANTED—NEAT, CAPABLE WOMAN FOR light housework and plain cooking; two adults; no washing; $25. Apply today, 124 S. DALY ST. N. Broadway car.

WANTED—AT ONCE, TEN LADIES TO take a course in beauty culture; reduced rates this month. MME. HALE, 312 S. Broadway, Room 1, upstairs.

WANTED—4 WAITRESSES, HOUSE GIRLS, 4 chambermaids, woman dishwasher, housekeeper, country, HARKNESS & HUNTER, room 405, 224 S. Spring st.

WANTED — LADY CLERKS TO TRY MY shampooing, manicuring and hairdressing work, done after 6 p.m. by appointments. Phone A3577. 212 S. BROADWAY, Room 1.

WANTED — A MAID FOR GENERAL housework, small family, very light work. Call Monday or Tuesday, HOME PHONE 29610.

WANTED—COMPETENT GIRL FOR GENeral housework in family of 4 adults and 2 children; no washing; wages $30 to $35. 1935 S. FIGUEROA. West 767.

WANTED — WOMAN TO WASH DISHES and prepare vegetables in boarding school; must be clean and agreeable; no objection to small boy. PHONE 21203.

WANTED—IN A SMALL FRENCH FAMILY, a girl for general house work; French or Spanish. References required. Address S, box 28, TIMES OFFICE.

WANTED—A FEW AMBITIOUS YOUNG ladies to do pleasant work in exchange for lessons in piano, voice or violin. Address S, box 61, TIMES OFFICE.

WANTED—SALESLADY WHO HAS HAD some experience in selling china, glassware and household goods. Apply supt., FARMAKER-DORRMANN CO.

WANTED — NEAT DINING-ROOM GIRL for family hotel in the city; fine place for the right girl. Call Monday morning at 204 CHAMBER OF COMMERCE BLDG.

WANTED— A girl to get dinner evenings, for two adults, going home living near 16th and Harvard. PHONE WEST 2376.

WANTED — WOMEN TO EXCHANGE services for housekeeping rooms, in rooming house. Call evenings, 592 CENTRAL AVE.

WANTED—YOUNG GIRL FOR GENERAL housework; no washing, small bungalow; 2 adults. Call after today, 2416 W. 23rd st. West Adams car. HOME Phone 72616.

WANTED—A GIRL FOR GENERAL HOUSEwork, small family. A good home for a good girl. Apply Monday. 2327 BRIGHTON AVE. West 1772.

WANTED—YOUNG WOMAN FOR OUTSIDE work, living downtown. State where can be seen. Address V, box 105, TIMES OFFICE.

WANTED—GIRL TO ASSIST WITH HOUSEwork and care of children, good home. 1014 FLORIDA, near Eighth and Figueroa. Main 1303.

WANTED — THOROUGHLY COMPETENT girl for general housework. Protestant preferred, small family, no laundry. Wages $35. Apply 749 GARLAND AVE. Phone 55236.

WANTED—5 KITCHEN WOMEN FOR NEW cafeteria, wages $8 week and board. Call Sunday morning at 10 o'clock, TUCKER'S EMPLOY AGENCY, 211½ West 2nd.

WANTED — AN EXPERIENCED YOUNG lady to work at ladies tailoring place. 316 S. BROADWAY. Majestic Theater Bldg. Room 1.

WANTED—YOUNG LADY OR WOMAN TO assist with house work and care of small boys. Good home, room and board to start. PHONE SOUTH 1622. F2490.

WANTED—STENOGRAPHER STEADY POsition, $6 to start, prompt raise to right party; give age. Address W, box 57, TIMES OFFICE.

WANTED—FIRST CLASS DRESSMAKER IN exchange for vocal lessons, by prominent teacher. Apply 723 MAJESTIC THEATRE BLDG., Tuesday, between 4 and 5.

WANTED — HEALTHY, MIDDLE-AGED woman for working housekeeper; two elderly people; good home, and $20 a month. Call today, 611 4TH ST., Glendale.

WANTED—LADY WITH KNOWLEDGE OF French for cook and office work. Apply AMERICAN INSTITUTE, 701 N. Belmont ave. Temple st. or Edendale car.

WANTED—FIRST-CLASS WOMAN STEnographer and clerk for good concern in Imperial Valley; permanent employer in town. Apply 325 BYRNE BLDG.

WANTED—NEAT GIRL TO ASSIST WITH housework, very good home; plain cooking. 1324 CONSTANCE ST., corner 14th. West 2990; 22745.

WANTED—PRETTY GIRL WHO CAN SING and do Spanish dance for vaudeville sketch, Spanish girl preferred. Address W, box 241, TIMES BRANCH OFFICE.

WANTED—EXPERIENCED OPERATORS ON LADIES' SHIRT WAISTS. GOOD PAY, STEADY WORK. 117 WINSTON ST., ROOM 202 JEFFRIES BLDG.

WANTED—GIRL FOR LIGHT HOUSEwork to go to Flagstaff, Arizona. Three in family. Good home. Call for J. C. DOLAN, 309 Grant Bldg.

WANTED—RELIABLE GIRL FOR GENeral house work and cooking; family with five adults. Phone Sunset WEST 2503. References required.

WANTED—NEAT GIRL FOR GENERAL house work in family of four adults. 2167 WEST 20TH ST., Monday morning. Phone 72357.

WANTED—AN EXPERIENCED GIRL FOR cooking and small part of house work; wages $35. Call at 1225 UNION AVE. Monday between 10 and 12. Pico cars.

WANTED—A RELIABLE WOMAN FOR house work, small adult family. Sundays off. 127 E. FOUNTAIN AVE., Hollywood. Take Colegrove car to Vine st.

WANTED—YOUNG GIRL TO ASSIST IN light housework and care of 2-year-old baby; wages $15; good home for right girl. 1256 W. 27TH ST. Phone West 1707.

WANTED—GIRL FROM 25 TO 30 YEARS OF age for general housework and cooking; no washing; salary $25 per month. Good home for a good girl. 2427 S. HOPE. South 1964.

WANTED — TWO EXPERIENCED ARM waitresses, $9 per week; six days. 555 S. MAIN ST.

WANTED—FINISHER AND BUTTONHOLE maker; first class; steady work; good pay. 451 S. BROADWAY.

WANTED—A GIRL FOR GENERAL HOUSEwork; small family; no children. Call Monday. 711 WRIGHT & CALLENDER BLDG.

WANTED—GIRL OR MIDDLE-AGED WOMan to assist with housework in country; good home. SOUTH 2562.

WANTED—WOMAN COOK FOR DELICAtessen and take charge small dining room; good wages. 1363 S. MAIN.

WANTED—A GOOD WOMAN TO HELP IN the kitchen in a delicatessen store. 227 W. TEMPLE.

WANTED — GIRL, GENERAL HOUSEwork, no washing. Santa Monica. F2117. Main 1240. Call at 424 LAUGHLIN.

WANTED—A COMPETENT BOOKKEEPer, who is also a practical stenographer. ROOM 307, 622 S. Broadway.

WANTED — GIRL FOR GENERAL housework, small family. Phone 59271. 1443 NORTH GROVE AVE., Hollywood.

WANTED — CHAMBERMAID, GOOD place for right party. $10 S. HILL. Hotel Le Coeur.

WANTED—A GOOD GIRL FOR GENeral housework, in small family. Address T, box 1443, TIMES OFFICE.

WANTED—SECOND GIRL IN FAMILY, where cook is kept, good wages. Call Monday, 412 WEST 7TH ST., downstairs in store.

WANTED—COOK FOR FAMILY WHERE second girl is kept, good wages. Call Monday, 413 WEST 7TH ST., downstairs.

WANTED — YOUNG LADY WITH CHILD to take charge of home, cook for one. Call 1153 EUCLID AVE., Sunday only.

WANTED—GOOD CHOCOLATE DIPPER; also good girls on wrapping and packing. MERRIAM BROS., 127-141 N. Utah st.

WANTED—MIDDLE-AGED WOMAN FOR light housework. Call today, 625 SUNSET BLVD.

WANTED—CHAMBERMAID. CALL MONday, 413 WEST 7TH. Woman's Co-operative Association.

WANTED—WHITE WOMAN TO DO LAUNdry and cleaning in family. Call Monday, 413 WEST 7TH ST., downstairs.

WANTED — A NEAT, RELIABLE GIRL for general housework, some washing, family of 3. 459 CATALINA ST. 'Phone 36217.

WANTED—A GOOD WOMAN FOR GENeral housework in family of 3. 'PHONE 23813, SOUTH 2492.

WANTED—HELP. A LADY TO DO SEWing for payment in piano lessons. Call 1021 E. 22ND.

WANTED—HELP. A WOMAN TO DO A small family washing for payment in piano lessons. Call 1021 E. 22ND.

WANTED — PERSONS FOR GENERAL housework in small family at good wages. 807 S. COMMONWEALTH AVE. Home 51284.

WANTED—GIRL TO ASSIST IN HOUSEwork. Call Monday, 1529 S. GRAND AVE.

WANTED— Help, Female.

WANTED—BRIGHT, ENERGETIC WOMAN to assist in sale of stock of responsible, managed oil company, operating in the great Midway oil field, very strong proposition and capable woman can make money quickly. Address W, box 69, TIMES OFFICE.

WANTED—CAFETERIA HELP, ALL KINDS cooks, $15, $18, carvers, $5, $10, salad makers, $8, $10, serving girls, $8 and $9, kitchen women, $7, $8; all kinds cafeteria help, call TUCKER'S EMPLOYMENT AGENCY, 211½ West 2nd st.

WANTED — CHAMBERMAIDS, HOTELS, rooming houses, $7 week; $30 room and $22.50 board, room, hotels, $25, fd.; also working housekeeper, $25, fd.; all kinds chambermaids. Call TUCKER'S EMPLOYMENT AGENCY, 211½ West 2nd st.

WANTED—BOOK-KEEPER AND STENOGrapher in wholesale house. BENJAMIN KAPLAN & CO., 254-260 S. Los Angeles st. Monday morning.

WANTED EXPERIENCED MILLINERY salesladies; those able to speak Spanish preferred. MILLER'S MILLINERY, 745 South Broadway.

WANTED — EXPERIENCED SHIRT FINishers; sleevers; body-ironers; neck banders; cuff pressers, and collar girls. WARDROBE LAUNDRY, 2151½ Boyd st. (upstairs.)

WANTED — EXPERIENCED GIRL FOR general housework, $40 per month. No washing; 4 in family. Phone 71621. 2501 J AVE. West Adams car.

WANTED — A COLORED WOMAN FOR cooking and general housework. Must be a good cook with good reference. SANTA ROSA HOSPITAL, 1338 S. Grand. 22065.

WANTED — WOMAN TO DO HOUSEwork; no washing; car fare paid. 615 N. NEW HAMPSHIRE. Take Hollywood Drive car, get off at Melrose, go east 2 blocks.

WANTED—AT HAMBURGER'S. Cash girls over 14 years of age, $3.50 a week. Apply to Superintendent before 10 a.m. Monday.

WANTED—TWO WOMEN EXPERIENCED to repair and work on men's garments; steady work. SUTTITORIUM DYE HOUSE, 819 E. 8th st.

WANTED—GOOD RELIABLE WOMAN TO do chamber work in rooming-house, wages $5 per week and room. Call before noon Monday, at 1112 EAST 7TH ST. See Landlord.

WANTED—ANY ONE, ANYWHERE, CAN earn big pay copying addresses at home evenings. Book, 4c stamps. C. H. ROWAN, Chicago, Ill.

WANTED—SEWING WOMAN IN DRAPERY and carpet department; state experience; permanent position. Address P, box 111, TIMES OFFICE.

WANTED — CERTIFICATED TEACHERS for high and country schools in California and Arizona. FISK TEACHERS' AGENCY, 238 Douglas Bldg.

WANTED—YOUNG LADY, ACCUSTOMED to operate an Underwood typewriter, $7 a week. Apply Monday, at o'clock, W. J. BURKE MOTOR CAR CO., 6th and Main.

WANTED—GIRL FOR GENERAL HOUSEwork, 3 in family, some washing, clean, new house, reference required. $30. PHONE 71751.

WANTED—GOOD LEGAL STENOGRAPHER; salary $20; also good typewriter and book-keeper; salary $15 per week. Call Monday at 9:30. 206 SAN FERNANDO BLDG.

WANTED—A GIRL FOR GENERAL housework, in good home; home nights if desired. 214 N. ST. LOUIS ST. 'Phone Boyle 2596.

WANTED—EXPERIENCED SHIRT FINisher; marker and distributor; collar and manger. STERLING LAUNDRY, 771 Clanton st.

WANTED — RELIABLE, INTELLIGENT woman, over 25, who would not shirk responsibility. 211 BRYSON BLDG., corner Second and Spring sts.

WANTED — GOOD PLAIN COOK FOR ranch home, adults, C. C. CHAPMAN, Fullerton, or call ROOM 403, Wright & Callender Bldg., Monday, from 11 to 3.

WANTED—A GIRL TO DO GENERAL housework in a family of 2 persons. Call between 9 a.m. and 1 p.m. 902 S. BURLINGTON AVE.

WANTED—FIRST CLASS LADIES' TAILOR; must know the fitting. 2861 WOODLAWN AVE. Open today till 12 m., or come Monday morning.

WANTED—GIRL FOR GENERAL HOUSEwork, four in family, two children; no washing, wages $25. 1741 HARVARD BLVD. Phone 72012.

WANTED—GERMAN WOMAN FOR GENeral housework, adults. Call before 9 a.m. or after 6 p.m. 2 TEMPLE COURT, corner Bunker Hill ave.

WANTED—NEAT GIRL FOR GENERAL housework, family 2 adults; wages $25. 837 KINGSLEY DRIVE. 'Phone 22431. Apply mornings.

WANTED—GIRL FOR GENERAL HOUSEwork in family of three, must be good cook. Call Monday, 2136 ESTRELLA AVE.

WANTED—LADY WHO CAN TALK TO THE public; a small investment will start you in business for yourself. Call 219-19 PAY BUILDING, cor Third and Hill sts.

WANTED—A LADY WITH BEST OF REFerences to write color and hand painted china; commission basis. Apply ROOM 404, Douglas Bldg.

WANTED — GIRL; TAKE CARE CHILD; light housework. Apply Sunday morning and evening, good wages to right party. 706 W. 56TH ST.

WANTED — AN EXPERIENCED CASHIER to work in cafeteria; must have good references and $500 bonds. Address T, box 1139, TIMES OFFICE.

WANTED — MISS BARTLETT, EMPLOYment Office, has returned from vacation and is again ready for business at 620 CHAMBER OF COMMERCE, Pasadena.

WANTED—BOOK-KEEPERS AND STENOGraphers, register for positions. CALIFORNIA TEACHERS' BUREAU, 424 I. W. Hellman Bldg., 411 S. Main st.

WANTED—EXPERIENCED WAIST DRAPer, finishers, errand girl and general helpers. 247 E. BROADWAY. L. Heisemeyer.

WANTED WOMAN FAMILIAR WITH work in delicatessen store. Call between 10 and 4 today. 1412 W. PICO.

WANTED—FIRST-CLASS HOUSEKEEPER, good wages. Address at once R.F.D. NO. 2, Box 75, or phone Glendale 1.

WANTED—WOMAN THAT CAN DO SEWing on carpets and rugs. Call between 9 and 10 a.m. Monday. 516 S. HILL ST.

WANTED — GOOD RELIABLE WOMAN housekeeper, in small family. Call before noon. 1721 CHURCH AVE.

WANTED — EXPERIENCED PRIMARY teacher for private school in city. Apply R, box 162, TIMES OFFICE.

WANTED—A WOMAN TO DO SHIRT FINishing. Apply MONROVIA STEAM LAUNDRY, Monrovia, Cal.

WANTED—A MIDDLE-AGED WOMAN TO do general housework in a small place. 1902 REID ST.

WANTED—EXPERIENCED HAIR DRESSer. CORENSON HAIRDRESSING COLLEGE, 238½ S. Broadway.

WANTED—EXPERIENCED HEAD WAITress, $30 and found. Also other waitresses. 852 S. HILL ST.

WANTED—MIDDLE-AGED WOMAN TO DO general housework in family of 4 adults. Inquire 2213 MONTE VISTA ST.

WANTED—LADY CANVASSER TO MAKE residence calls; good proposition; guarantee. Room 1, CORENSON, 615½ S. Broadway.

WANTED—FIRST-CLASS WAIST MAKER; none but experienced need apply. DANZIGER, 625 S. Broadway.

WANTED — A YOUNG GIRL TO ASSIST with light housework; good home and good wages. 1041 BYRAM.

WANTED—BINDERY GIRL TO FEED RULing machine, steady work. Don't phone. WESTERN LITHOGRAPH CO., 600 East 2nd.

WANTED—A GOOD GIRL FOR KITCHEN work in private boarding-house. 723 S. GRAND.

WANTED—GIRL TO HELP WITH HOUSEwork and care of children. Call mornings, Room 25, 108 S. FIGUEROA ST.

WANTED—A COMPETENT GIRL FOR GENeral housework; small family. Apply 1114 W. 18TH.

WANTED—LADY TO ASSIST GIRL COUple hours every day with seventh grade work. Call 817 W. 11TH ST.

WANTED — NEAT GIRL FOR GENERAL housework, 2 in family. Apply after 2 p.m. at 928 S. BURLINGTON AVE.

WANTED—YOUNG WOMAN TO ASSIST with office work. TERRILL, 749-51 S. Broadway.

WANTED—REFINED WOMAN FOR GENeral housework in family of two. Wages $25. PHONE 72497.

WANTED — MARKERS AND DISTRIBUtors. Inquire at TROY LAUNDRY, corner 14th and Main.

WANTED — GOOD GIRL FOR COOKING and downstairs work, nice place. 2040 HOBART. Phone 71078.

WANTED—APPRENTICE AND ERRAND girl for alteration room. Apply SWELLDOM, 521 S. Broadway.

WANTED—GOOD GIRL FOR HOUSE WORK in family of 3, good wages. Apply 635 S. VERMONT AVE.

WANTED—COMPETENT GIRL FOR GENeral housework, small family, wages $30. 'PHONE 71812.

WANTED — COMPETENT WOMAN FOR general housework, best wages. Apply mornings, 280 W. AVENUE 37.

WANTED—GIRL FOR GENERAL HOUSEwork. 451 E. OLIVE ST., Monrovia. 'Phone Red 280.

WANTED—GIRL FOR GENERAL HOUSEwork, good wages. Call 869 KINGSLEY DRIVE. Take W. Ninth car.

WANTED—GIRL OR WOMAN TO CARE for 2-year-old child, afternoons only. Apply Monday morning, 518 W. FIFTH. F1340.

WANTED—TWO FRIENDS OR SISTERS to cook and do second work, in private school. PHONE West 4833; Home 22237.

WANTED—A LADY TO DO HOUSEWORK in small family. Inquire 434 E. 25TH ST.

WANTED— Help, Female.

WANTED—WAITRESSES; 2 WAITRESSES, cafe, $10 wk.; waitresses, good hotel, $25, fd., waitresses, 6 days, $6, $8; waitresses, no Sunday, $5; 2 meal girls, no Sunday, $6, $7; waitresses, small country restaurant, $11. Call TUCKER'S EMPLOY AGENCY, 211½ West 2nd.

WANTED—WOMEN TO WORK IN OUR FRUIT AND CANNING DEPARTMENTS. STEADY WORK. CALIFORNIA FRUIT CANNERS' ASSOCIATION, MACY AND MISSION ROAD.

WANTED—A WOMAN FOR GENERAL house work, must be good cook, wash and iron for two in family; good wages for competent person. Address V, box 2, TIMES OFFICE.

WANTED—RELIABLE GIRL FOR PLAIN cooking and general house work in small family at South Pasadena; pleasant place, good wages, nice room and considerate treatment for right party. TEL. HOME 23664.

WANTED—LADY CASHIER FOR CLOTHing and furnishing goods store. Must have good references and be quick and accurate. Call after 10 o'clock a.m. THE MEN'S WARDROBE, 709 S. Spring st.

WANTED—STENOGRAPHERS AND BOOKkeepers, beginners or advances, day or evening positions for all. GREGG SCHOOL OF LOS ANGELES. Main 9580. F2194. 417 W. 5th st.

WANTED—A RELIABLE WOMAN, GERman or colored; must be good plain cook; general housework; flat work given out; 2 adults; $25 a month. Call Sunday from 9 until 2 o'clock, 1063 LAKE.

WANTED — IF YOU ARE A COMPETENT stenographer or book-keeper and desire a position, apply to THE COMPANY OF PUBLIC STENOGRAPHERS, 227-28-29 H. W. Hellman Bldg.

WANTED—YOUNG GIRL AS NURSE FOR baby, $15 per month and board. Tel. 22822. 924 W. 20TH ST.

WANTED—A COMPETENT AND WILLING girl to do general housework in a family of 2 adults; a good home and good wages to the right party. Call or address 947 ALVARADO ST.

WANTED—THREE LADIES TO SELL stock; commission basis; the best stock proposition in city; good worker can make $6 per day. Call Monday, 615 HERMAN W. Hellman Bldg.

WANTED—EXPERIENCED YOUNG LADY for assistant book-keeper; must be accurate and write good hand. Reply in own handwriting, giving references and salary. Address V, box 120, TIMES OFFICE.

WANTED — HOUSEKEEPER TO TAKE charge of widower's home; no objection to child; only two in family; state wages. THEO PEDERSON, box 29, R.F.D. No. 8, Los Angeles.

WANTED — MIDDLE-AGED LADY FOR small family to assist in light housework and care for 2-year-old baby, good home, fair wages. Address R, box 128, TIMES OFFICE.

WANTED—WOMAN, 20 TO 40, FOR HOUSEwork, that will appreciate good home; Los Angeles, and $15 per month. No objection to small child. Call or address 202 N. CHICAGO STREET.

WANTED—LADY, ATTRACTIVE, WITH large acquaintance, assist gentleman in financing best proposition now on market. Address V, box 294, TIMES BRANCH OFFICE.

WANTED—GIRLS TO WORK IN TICKET department, high school graduates preferred. DIRECTORY PUBLISHING CO., Baldwin Park, Cal., or short line between Los Angeles and Pasadena. Phone East 2206; Home 21202.

WANTED — LADY OR YOUNG MAN STEnographer by large wholesale house; hours 7 to 4; Underwood typewriter; must be swift and accurate; state salary and experience. Address R, box 185, TIMES OFFICE.

WANTED—WHITE WOMAN OF MIDDLE age to do general housework, family of 2, good home for right person. Apply 1411 SPRUCE ST., South Pasadena. Take Pasadena Short Line car to Spruce st.

WANTED—LADIES TO MAKE SOFA PILlow tops at home; experience unnecessary; good pay; for all or spare time; steady employment. ROOM 5, 613½ S. SPRING.

WANTED—A STENOGRAPHER, HAVING had experience in wholesale house, must be competent and accurate. Address V, box 205, TIMES BRANCH OFFICE.

WANTED—GIRL TO WORK IN PRESSroom; permanent position; don't phone. WESTERN LITHOGRAPH CO., 600 East 2nd st.

WANTED—100 WOMEN FOR LAUNDRY work. Apply Sunday morning, 7 o'clock, $2 a day. LOS ANGELES LAUNDRY CO., 431 San Fernando st.

WANTED — NEAT-APPEARING GIRL OR woman for sewing upstairs work and table service; wages $25. 519 OCCIDENTAL BLVD. 51862.

WANTED—GIRL FOR GENERAL HOUSEwork; must be good plain cook; 3 in family; small washing; wages $25. Call from 8 to 11 a.m. 52384. 1222 S. ALVARADO.

WANTED—YOUNG LADY FOR DRY GOODS and notion department. Apply department store, Sunday morning between 12 and 1. 494 PACIFIC ELECTRIC BLDG.

WANTED—LADIES OVER 18 TO PREPARE for fall postoffice clerk examination; high salary. Write for list. Nelson, and Free scholarship plan. OZMENT, 121, St. Louis.

WANTED—A COMPETENT COOK IN A small private family; good wages; bread bought; no washing. Telephone 71343 HOME PHONE.

WANTED—EXPERIENCED WORKERS ON power sewing machines to make dresses and kimonas. Apply MODERN GARMENT CO., 241½ E. 5th.

WANTED—CAPABLE WHITE GIRL FOR general housework, plain cooking; 3 in family. Wages $25. Phone 71960. 2235 W. 22ND ST.

WANTED — LADY TO CHAPERON TWO young couple in house at beach for one month. Address W, box 227, TIMES BRANCH OFFICE.

WANTED—EXPERIENCED SHIRT WAIST and skirt ironers. Good pay and nice cool room. Inquire at TROY LAUNDRY, corner 14th and Main.

WANTED—GOOD WOMAN OR GIRL FOR general housework; one willing to assist with children; good wages to capable person. 203 OCEAN FRONT, Ocean Park.

WANTED — A GIRL OR MIDDLE-AGED woman for general housework. A good home and good wages. 935 S. COURT CIRCLE. Phone Temple 6230.

WANTED—GIRL FOR HOUSE WORK, good wages and nice home for one who can do good plain cooking. Call after Sunday 413 WEST 7TH ST., downstairs.

WANTED—IN COUNTRY, WOMAN FOR general housework, some washing; wages $25, fare one way. Apply 2211 ROMEO ST., Monday afternoon, between 2 and 6.

WANTED—GIRL FOR GENERAL HOUSEwork and care of child 2 years old, two adults; will be treated as one of family; $15 per month. Phone SOUTH 4404.

WANTED—A YOUNG GIRL TO ASSIST IN light housework, family of 2; help care for child 7 years old. Apply Monday, 426 W. 21ST.

WANTED—OFFICE GIRLS, STENOGRAphers, book-keepers, no charges for finding you positions. NATIONAL BUSINESS COLLEGE, 508 Chamber of Commerce.

WANTED — HOUSEKEEPER; MUST BE neat and a good cook, for family of two; no washing. Apply at 156 NORTH MAIN, between 10 and 12, Sunday a.m.

WANTED—STENOGRAPHER IN LAW OFFICE; preference given to married woman who will take 2 housekeeping rooms adjoining office. S. A. D. GRAY, 228 W. First st.

WANTED—NEAT, ACTIVE YOUNG GIRL to do light work in an engraving shop. $7 week. PACIFIC ENGRAVING CO., 220 West 4th st.

WANTED—EXPERIENCED SHIRT POLIisher, steady work and good pay to right one. Also body ironer, and sleever. Come or address, EXCELSIOR LAUNDRY, San Diego.

WANTED — YOUNG LADY TO TAKE charge of hair manufacturing room; must be an expert in work; good salary to right party. 825 SUNSET BLVD.

WANTED — BRIGHT GIRL WITH PREvious experience for real estate office; must have city references. Call 9 a.m. to 11 a.m. 107 W. 7TH ST.

WANTED—READER FOR DAY AND EVENing classes in exchange for tuition in shorthand and typewriting. Call at 237 H. W. HELLMAN BLDG., 4th and Spring.

WANTED—YOUNG LADY STENOGRAPHER in real estate office, short hours, small salary, give experience, salary expected. Address V, box 143, TIMES OFFICE.

WANTED—A FIRST-CLASS BOOK-KEEPer and stenographer. State experience and salary to start with. Give phone number. Address X, box 202, TIMES BRANCH OFFICE.

WANTED — WAITRESS; HOURS FROM 6 a.m. to 2 p.m., $6 per week; no Sunday work. Call ready for work Monday. 722 N. MAIN ST.

WANTED—THIRTY GIRLS TO WORK IN candy department; experience not necessary. Apply Monday morning, BISHOP & CO., 7th and Alameda sts.

WANTED — A COMPETENT GIRL FOR general housework in Sierra Madre. Apply at 9 o'clock Monday morning at 443 S. BROADWAY.

WANTED—ELDERLY LADY TO CARE FOR children. Mother away all day. Good plain home, $10 per month. No washing or other work. 1284½ W. 36TH ST.

WANTED—YOUNG WOMAN FOR GENERal housework, 3 in family (child of 2 years); $25; some washing. Call Monday A4629. 724 NORTH BUNKER HILL.

WANTED—AT ONCE FIFTEEN CHORUS girls and a No. 1 comedian for musical comedy. A long engagement and good salary. Apply 726 MAJESTIC THEATER BLDG.

WANTED—
Learn French millinery; tuition $15; earn $25 weekly salary. Begin now. Phone SOUTH 200.

WANTED — PRESSER AND IRONER ON soft shirts, stock work; good wages. Apply Monday morning, CALNEVAR SHIRT CO., 360 S. Los Angeles.

WANTED— Help, Female.

WANTED — WOMAN FOR GENERAL housework, washing sent out, four in family at San Pedro. A good home and $25 a month. J. F. WEBB, Phone F4008, 2324 Wright & Callender Bldg.

WANTED—TWO REFINED YOUNG LADIES with ambition to study modern art, color photography, retouching and portrait work at first-class artist's photo studio. 707 S. SPRING ST.

WANTED — EXPERIENCED BAKER'S helper. Call between 9 and 12, Sunday, at 4617 MONETA AVE.

WANTED—GIRLS TO WORK IN FRUIT department. Apply Monday morning, at 8th and Alameda sts., BISHOP & CO.

WANTED — LADY VIOLIN AND 'CELLO soloists for concert tour. Address R, box 84, TIMES OFFICE.

WANTED—GIRL FOR GENERAL HOUSEwork. Apply 2778 FRANCIS AVE., between 8th and 9th, near Hoover.

WANTED—RELIABLE GIRL TO DO COOKing and downstairs work. Good wages. 1245 WEST ADAMS ST. Phone West 462.

WANTED—LADY TO ASSIST GENTLEMAN in management of large rooming-house in city. Address V, box 4, TIMES OFFICE.

WANTED—RELIABLE GIRL FOR COOKing and general housework, small family; wages $30. 'PHONE 54686.

WANTED — GIRL FOR COOKING AND downstairs work; wages $25; no washing. 621 WESTMORELAND AVE., near 7th st.

WANTED—BOOK-KEEPER AND STENOGrapher in tailoring store, to do general office work; reference required. Call 250 S. SPRING.

WANTED—3 EXPERIENCED SALESLadies. Apply at 425-7 S. BROADWAY, Monday morning.

WANTED — YOUNG GIRL TO DO LIGHT housework; good home; would accept school girl. Call 1118 GEORGIA. Phone 54457.

WANTED — MIDDLE - AGED WOMAN, housework, small family, good home, small wages. 619 DELTA BLDG. Phone F5745.

WANTED—A NEAT, COMPETENT GIRL for general housework; 4 in family. Apply at 1003 BEACON ST.

WANTED—FIRST CLASS WAIST MAKER and skirt maker and forelady. 408 HAMBURGER BLDG.

WANTED—GIRL TO ASSIST IN CARE OF 2 children and light housework; 5-room flat. HOME PHONE 53622. Wages $15.

WANTED — WOMAN FOR HOUSEKEEPing and cooking. Call today. 1335 W. 27TH.

WANTED—GIRL ABOUT 14 TO ASSIST with light housework, good home, good wages. Call Monday, 1407 WINFIELD ST.

WANTED — A LAUNDRESS, THREE days work per week, $1.25 per day. 1150 WEST ADAMS. Phone 24450.

WANTED — GIRLS TO WORK ON LEATHer and canvas; no experience necessary. Apply 225 N. LOS ANGELES.

WANTED — HOUSEKEEPER FOR LADY and little boy; $20 per month. PHONE 51427, MAIN 5466.

WANTED—PANTS FINISHERS. STEADY position. Best pay in the city. 927 WEST 7TH.

WANTED—A WOMAN TO DO GENERAL housework, small family, good wages. Inquire, 469 PARK VIEW. 58535.

WANTED—A WOMAN WHO LIVES AT home to do a few hours chamber work mornings. Inquire at 304½ S. LOS ANGELES.

WANTED—GIRL TO ASSIST IN GENERAL housework, small family, wages $20. 972 MAGNOLIA AVE.

WANTED—AN EXPERIENCED SCRUB woman, German or Swede preferred. HERSHEY ARMS HOTEL, 2900 Wilshire.

WANTED — MAKE MONEY WRITING stories for newspapers. Send for free booklet. Tells how. UNITED PRESS SYNDICATE, San Francisco.

WANTED—GIRL FOR GENERAL HOUSE work, two adults, one child. Good home to right party. $25 per month. Call 1463 WEST 27TH PLACE.

WANTED — FIRST-CLASS HELPER ON shirts and collars, good wages. 27 PINE AVE., Long Beach.

WANTED—BY FAMILY OF 3 ADULTS, woman to assist with house work, mornings, 8 to 12. Tel. Main 6726. 1319 LINWOOD AVE. APARTMENT 48, 935 West 6th st.

WANTED — EXPERIENCED SALESLADY for waist dept. Apply SWELLDOM, 521 S. Broadway.

WANTED—WAIST FINISHERS AND ERrand girl. ROOM 314, Loomis Apartments. Call Monday between 8 and 10.

WANTED—COMPETENT GIRL FOR GENeral housework; small family. Phone West 6304, or call 2450 DALTON.

WANTED — WOMAN FOR COUNTRY; small wages; 2 in family. Address S, box 100, TIMES OFFICE.

WANTED — STAMPER ON DIE PRESS, hand work; give experience and salary wanted. Address P, box 66, TIMES OFFICE.

WANTED — WOMAN FOR GENERAL housework. Laundress in each week. Telephone 23443.

WANTED—COMPETENT GIRL FOR GENeral housework; small family, wages $25. Address V, box 143, TIMES OFFICE.

WANTED—A GOOD CAPABLE WOMAN, working housekeeper, two in family, $30 a month. 446 S. STATE ST. Boyle 1866.

WANTED—EXPERIENCED TYPIST FOR advertising work. Call 640 S. MAIN ST.

WANTED—A SERVING GIRL FOR DINING room. 615 S. SPRING.

WANTED—A GIRL FOR GENERAL HOUSEwork. Call at 1108 GRAND VIEW.

WANTED — FIRST-CLASS HELPER ON coats. Apply 421 S. MAIN ST., room 29.

WANTED—YOUNG GIRL FOR UPSTAIRS work. Apply mornings, 1718 S. FLOWER.

WANTED—A GIRL FOR GENERAL HOUSEwork. Calls mornings. HOME PHONE 54091.

WANTED—GIRL FOR GENERAL HOUSEwork. 220 S. BOTO ST. Boyle 1353.

WANTED—A GIRL TO WORK FOR BOARD and room. 238 SOUTH GRAND.

WANTED — FIRST-CLASS LADY SHOE sewing machine operator. 640 S. MAIN ST.

WANTED—GIRL FOR HOUSEWORK IN small family. PHONE A5837.

WANTED—GIRL FOR HOUSEWORK. 1040 S. BONNIE BRAE.

WANTED—WHITE GIRL FOR GENERAL housework. 'PHONE 72926 for information.

WANTED—TAILORESS TO HELP COAT maker. 233 W. SECOND ST., room 227.

WANTED—HELP, RELIABLE GIRL FOR general housework. PHONE 53126.

WANTED—COOK FOR FAMILY OF THREE adults. 2237 HOBART BLVD. Phone 71368.

WANTED—EXPERIENCED PAINTERS AND burners. Call at 1425 S. SAN PEDRO ST.

WANTED—A WHITE CHAMBERMAID AT 824 S. MAIN.

WANTED— Help, Female.

WANTED—AN EXPERIENCED WAITRESS, $10 per week; steady place. 419 S. Hill.

WANTED—LUNCH WAITERS AT 104 E. PICO.

WANTED— Help, Male and Female.

WANTED—SAN JACINTO — PERMANENT. Single man, $35; man and wife, $50; one man to run 25-horse Olds engine, No. 7 Eclipse pump, other man irrigate with surface pipe; both to help with general ranch. Woman to cook. See ANDERSON, 1034 E. Ninth st., City, or address box 21, San Jacinto.

WANTED — ALL COLORED MEN AND wives in private families, cooks, porters, waiters, janitors, laborers, chauffeurs, general housework, waitress, second girls, nurse girls, chambermaids, both in and out of city; highest paid wages in the market. Call at once. COLEMAN'S EMPLOYMENT OFFICE, 211 E. Second st. Broadway 2106, A2579.

WANTED — MAN AND WIFE, WHITE, without children, at our country home, 11 miles out; wife for general house work in my family; husband general work around place; including fruit growing; both must be thoroughly experienced. Proprietor, 202 S. BROADWAY, Room 208.

WANTED—WE SECURE POSITIONS FOR stenographers. Those seeking employment should register with us. We make no charge. Free use of typewriters for practice purpose. L. & M. ALEXANDER & CO., 528 S. Spring.

WANTED—MAN AND WIFE TO MANAGE kitchen and do the buying for 110-room hotel, near city; wife to manage dining-room; give references. Address X, box 251, TIMES BRANCH OFFICE.

WANTED—MAN AND WIFE, GARDENER and cook, German preferred, $50 to $60; man and wife, cook and waitress, $30; married man, ranch, $50; house, SWEDISH AND GERMAN BUREAU, 101½ S. Broadway.

WANTED — EXPERIENCED JAPANESE man and wife to work in an apartment house. Man to understand to light Cummings coal burner. None others need apply. Wages $50 and room. 833 SOUTH GRAND.

WANTED—A MIDDLE AGED COUPLE TO take care of an elderly man for part of a double house, rent free, for information inquire at 825 WOODWARD AVE. Take West Temple car to end of line.

WANTED—FOR ORCHESTRA BUSINESS A good male or female pianist. Also wind instrument players. Address V, box 114, TIMES OFFICE.

WANTED — MARRIED COUPLE, NO CHILdren; woman to act as assistant housekeeper, for housekeeping apartments and gas. Phone BDWY. 2920.

WANTED — MAKE MONEY WRITING stories for newspapers. Send for free booklet. Tells how. UNITED PRESS SYNDICATE, San Francisco.

Classified Liners

WANTED— Situations, Male.

WANTED — HIGH GRADE OFFICE MAN with wide experience as accountant, auditor, statistician, credit man and correspondent, desires connection with reliable Los Angeles business; house preferably manufacturing or wholesale. Have been for two years president of Los Angeles, but at present on business trip East; reporting about October 1st. Can give satisfactory references and would be pleased to correspond with first-class house wanting services of hustling business man. Address W, box 198, TIMES OFFICE.

WANTED—

GROCERIES.

Position wanted by thoroughly local experienced retail grocery salesman. As solicitor or part in and out, etc. Moderate wages will make good. Make appointment for Wednesday, as at present temporarily employed. Address Y, BOX 144 TIMES OFFICE.

WANTED—PHYSICIAN, REGISTERED IN California and located temporarily in neighboring city, desires permanent association with physician, surgeon, sanitarium or mining company. High grade experience in hospital and general practice; with courses in bacteriology and regular school therapeutics. Special work in diagnosis and accident surgery; married, 34 years of age, good health and personality. Address for one week, S, box 64, TIMES OFFICE.

WANTED — CHAUFFEUR POSITION where careful driving is appreciated; good gardener; willing to do all gardening; also have good business training and would assist in any office work necessary; familiar with all roads. Have my own tools. Strictly sober. Always neat and courteous. Very attentive to children. Hours no object, salary moderate. Address T, box 55, TIMES OFFICE.

WANTED—MIDDLE-AGED, INDUSTRIOUS American, with A-1 references, wishes position on small ranch or home place. Have had experience in all around ranching. Am temperate and painstaking. If you want a reliable man, who will POSITIVELY look out all times to your interest, drop me a line, fully explaining situation. City or country. Good home under object. Address R, box 44, TIMES OFFICE.

WANTED — MARRIED MAN, LAWYER, stenographer, tactful, possessing executive ability, well educated, desires position newspaper reporter, private secretary, or will associate himself with established lawyer. In collection business; city, country; past record cheerfully furnished; personal interview solicited. Address M, box 154, TIMES OFFICE.

WANTED—SITUATION BY FIRST-CLASS engineer and machinist, experience as master mechanic in smelter and chief engineer in power plants, many years' experience installing Corliss and high-speed engines, pumps, boilers, mining and smelter machinery; first-class references. Will go anywhere. Address W, box 218, TIMES BRANCH OFFICE.

WANTED — AN A-1 SALESMAN, ABSOlutely best recommendations locally, will be open for engagement October 1. Road and real estate experience; a real closer. No soliciting or stocks; able to meet very best trade. For an A-1 firm will deliver the goods before talk salary. Address R, box 34, TIMES BRANCH OFFICE.

WANTED—SALESMAN OF EXPERIENCE, aged 32, good appearance and capable of making sales, would like consideration by reliable firm. Selling experience in city and country trade. Salary or salary and commission. Strictly first-class city reference. If you have an opening interview me. Address V, box 149, TIMES OFFICE.

WANTED — THOROUGH HORSEMAN WANTS POSITION AS STABLE FOREMAN OR COACHMAN. BEST REFERENCES. WHISKY DOES NOT KNOW IT ALL, BUT IS COMPETENT TO FILL ABOVE POSITION IN ANY STABLE. EMPLOYED NOW. TEMPERATE AND RELIABLE. ADDRESS Z, BOX 270, TIMES BRANCH OFFICE.

WANTED—JAPANESE RELIABLE CHAUFfeur wants position, city or country; can furnish best of references as to character and ability; have had several years' experience handling machine; careful driving and mechanical work. S. SAM, 550 W. Sixth st. Phone Home 62531.

WANTED — YOUNG FOREIGN GENTLEman, refined, learned, high school knowledge languages little English, wants position, private family; small wages, but good home; may be useful many ways and teach languages; best city references. Address V, box 62, TIMES OFFICE.

WANTED—

HOTEL CLERK

wants position, reliable local references; board and room out preferred. Moderate wages. Address S, box 8, TIMES OFFICE.

WANTED—YOUNG MARRIED MAN WANTS position as book-keeper or general office man by October 15. Several years' experience with million-dollar concern. Past two years as individual book-keeper with large bank in Texas. Excellent references. Address S, box 112, TIMES OFFICE.

WANTED—

THE WHITE WINDOW CLEANING CO.

New work a specialty.

Home A4649.

WANTED—A GRADUATE CIVIL ENGINeer, 8 years' experience, desires position as superintendent of construction or chief of party with reliable firm. Formerly city engineer of Bethlehem, Pa. Had charge of railroad bridges concrete construction, etc. Address S, box 59, TIMES OFFICE.

WANTED — ANYTHING REASONABLE REmunerative for which a resourceful, energetic, fair-minded man may be required. Experienced accountant; single, 37; educated, temperate, clean. Best references. Address V, box 41, TIMES OFFICE.

WANTED — POSITION AS CHAUFFEUR by first-class driver and mechanic; an absolutely trustworthy, steady man, with over 5 years' experience, and A-1 local references. BUSHLING, 1112 Quincy st. 'Phone West 223.

WANTED—POSITION AS FIRST-CLASS building superintendent of construction or supervising architect, good draughtsman and designer; practical in all classes of buildings and where executive ability is appreciated. R. J. REEVE, 1329 W. Adams st.

WANTED—SITUATION, YOUNG MAN WITH extensive general business experience, accounting, buying, etc., now holding responsible position, open for engagement; references best, including present employer. Address Y, box 83, TIMES BRANCH OFFICE.

WANTED — GARAGE POSITION ANYwhere by young man well educated; good chauffeur, registered here. Can do any kind of office work. Also willing to start in washing if necessary. Address W, box 195, TIMES OFFICE.

WANTED — POSITION AS SALESMAN with reliable firm; have had 4 years' experience calling on the retail and jobbing trade; will produce results; salary adjustable. Address Y, box 248, TIMES BRANCH OFFICE.

WANTED — ENGINEER, HOLDING POSItion as chief engineer at institution, wishes to change. Competent to handle steam, electrical operating machinery. Prefer Arizona or Mexico. Address X, box 272, TIMES BRANCH OFFICE.

WANTED — POSITION BY A TRUSTworthy Japanese, who understands everything on a farm; also some of gasoline engines and autos; handy in many ways; have the best references. Address B, box 7, TIMES OFFICE.

WANTED—BY A FIRST-CLASS GROCERY man, inside situation, competent to take charge; also had experience on the road; would accept situation as salesman in city and furnish A1 rig, references. A. E. D., 1627 Pine st., City.

WANTED — WE FURNISH CHAUFFEURS, mechanical graduates, capable of taking care of any machine; satisfaction guaranteed. For reliable men call at THE NATIONAL AUTOMOBILE SCHOOL, 2110 W. Seventh st.

WANTED—CHAUFFEUR AND MECHANIC of 5 years' experience, wants permanent position; present employer going away; drive any make gas or steam. Have own tools for repairing. Not less than $100 considered. ROY K. BAKER, 1708 Trinity st. Phone 22252.

WANTED—POSITION AS BOOKKEEPER or as correspondent in English, French, German, Italian and Spanish, by young married man, 28 years old. Address W, box 188, TIMES OFFICE.

WANTED—I WILL PAINT YOUR ROOF for $1.00 to $1.50 per 100 square feet and guarantee the material for 7 years. Call MERRITT, Home A5325, or Sunset Main 634, before letting your work.

WANTED—SITUATION FROM OCT. 15, MAN 28, steady, best reference, good waiter; A1 boarding-house experience; willing, useful; everything handy; tools; state salary. Address X, box 284, TIMES BRANCH OFFICE.

WANTED — CAPABLE YOUNG MAN DEsires position as bookkeeper for small firm, while attending school. Address W, box 29, TIMES OFFICE.

WANTED — SITUATION BY RELIABLE man on delivery wagon; know locations well and not afraid of work; reasonable pay. Address W, box 25, TIMES OFFICE.

WANTED—POSITION BY YOUNG MAN OF good address, in wholesale firm as bookkeeper or general office work, where there is chance for advancement. Best reference. Address S, box 103, TIMES OFFICE.

WANTED—POSITION IN A-1 REAL ESTate office; am a good salesman and can make myself valuable in any office; the best reference and ability. Address R, box 72, TIMES OFFICE.

WANTED—BY ELDERLY MAN POSITION as watchman; can handle oil and steam; strictly temperate and reliable; good local reference. Phone Main 2685. Call or address 322½ E. 3RD ST., room 29.

WANTED — FIRST CLASS FOREMAN would like a position with building company or contractor. Call up SOUTH 791.

WANTED—BY YOUNG MAN STENOGRAPHer, position in law office. Address S, box 9, TIMES OFFICE.

WANTED— Situations, Male.

WANTED—SITUATION BY EXPERIENCED expert stenographer, private secretary, confidential man, general office man and systematizer; married; energetic, thorough and persistent worker; conservative; 10c per cent, American; voter here; always loyal. Admitted to California bar. University graduate. For 7 years—East and West—demonstrated superior executive ability in different business, political and professional positions of highest confidential trust and responsibility, requiring practical tact and diplomacy in dealing agreeably with all classes and conditions. In vigorous health. Strictly temperate, of good address, clean record, traveled extensively, widely acquainted. Temporary position in any honorable line acceptable. Highest local references and credentials. Address Y, box 153, TIMES BRANCH OFFICE.

WANTED — TO EMPLOYERS—IF YOU want high-class man with several years' banking experience, a man you can depend upon and who can make good, address BOX 111, REDONDO BEACH. Have been steadily employed for past nine years.

WANTED — LANDSCAPE GARDENER, florist, single, French, 46, wish steady position; life experience in all branches; good grower and caretaker of lady or gentleman's place. Good references. Address V, box 28, TIMES OFFICE.

WANTED—A-1 CLOTHING SALESMAN wants to make a change. Competent to buy, manage, advertise; first class, modern; 25 years' experience. Would leave city. Must pay good salary. Address T, box 44, TIMES OFFICE.

WANTED — EXPERIENCED YOUNG MAN stenographer, with knowledge of BOOK-KEEPING, DESIRES POSITION WITH GOOD CONCERN. BEST LOCAL REFERENCES. ADDRESS T, BOX 112, TIMES OFFICE.

WANTED—BY MAN OF GOOD HABITS, situation few hours mornings and evenings taking care of automobile, garden or furnace for board and room or equivalent. Address Y, box 250, TIMES BRANCH OFFICE.

WANTED — HIGH GRADE ACCOUNTANT and office executive desires position of responsibility with large mercantile house, wholesale or retail. Address X, box 262, TIMES BRANCH OFFICE.

WANTED — FARMER, SINGLE MAN, would like work on fruit ranch; has Central California experience in fruit growing, gardening and general farming. Address KNUDSEN, 1 Main.

WANTED—NANYO JAPANESE EMP. AG. Yes, we have cooks, waiters and porters. Yes, we have day work boys. 'Phone F2930. Main 3293. 314 E. SEVENTH ST.

WANTED—MAN, 29, MARRIED, BEST REFerences, book-keeper, hotel and commercial, railway accountant. Temporary position. Address V, box 250, TIMES BRANCH OFFICE.

WANTED—EXPERT RELIABLE COLLECtion agency takes accounts by the month or for commission. COLLECTION LAWYER AND COLLECTION AGENCY, Delta Bldg. Phones 65541.

WANTED—SITUATION AS CHAUFFEUR in private place by young Swedish man of good character; willing to do other work in spare time. Address W, box 11, TIMES OFFICE.

WANTED — SUPERINTENDENTSHIP OF orange, lemon, walnut orchard; am a first-class man; can give the best references in California. Address R, box 74, TIMES OFFICE.

WANTED—SITUATION IN CLOTHING OR gents' furnishing store by well experienced young man of 23. Can furnish unquestionable references. Address S, box 102, TIMES OFFICE.

WANTED—PRESSMAN, COMPETENT CYLinder and platen pressman on all kinds of work; 25 years' experience; city or country; remarks; sober. Address W, box 45, TIMES OFFICE.

WANTED — YOUNG MAN OF STEADY habits, 12 years' experience, desires position as foreman on ranch, ready for work; references, PETERS & PETERS, Chula Vista. Address R. B. McPHERSON, 511 W. 84th st., city.

WANTED—BY EXPERIENCED YOUNG man, position as book-keeper, time-keeper or store-keeper, best of references as to ability and character. Address STATION C, box 265, CITY.

WANTED — FIRST-CLASS ALL-AROUND milk and ice cream man wants situation inside or outside or what have you? Reference; wife required. 129 WINSTON ST. Phone Main 4221.

WANED — POSITION BY LICENSED ENgineer, experienced, with Corliss engine; owns tools and indicator; has been employed as chief engineer and repair man at mill. Phone Sunset WEST 2615.

WANTED—POSITION BY FIRST-CLASS accountant and office manager, over ten years' experience, would invest some money. Address Y, box 231, TIMES BRANCH OFFICE.

WANTED—PAPER HANGING, PAINTING and tinting by the day or job; first-class work guaranteed. Prices reasonable. M. ALKIN, 120 W. 8th st. Phone Broadway 8201.

WANTED—FIRST CLASS JAPANESE COOK wants position hotel and boarding-house, or family; many years' experiences. I. MATSUOKA, 602 S. Los Angeles st.

WANTED — POSITION BY MAN 25, AS book-keeper in general office or work; have had bank experience. Address Y, box 225, TIMES BRANCH OFFICE.

WANTED — POSITION CHAUFFEUR BY competent man, first-class references. Phone 16625, Main 1095. SWEDISH AND GERMAN BUREAU.

WANTED—POSITION AS NIGHT WATCH by steady, sober man of 40; handy with tools and machinery. Address W, box 87, TIMES OFFICE.

WANTED—JAPANESE FIRST-CLASS COOK wants position in family, city or country, wages $25 up; no washing. TAKA, 307 E. First st. Tel. Broadway 2662. A2079.

WANTED—CHAUFFEUR-MECHANIC WITH private family, or work in shop; now 29; six years' experience, best city references. 62349. ROOM 17.

WANTED—POSITION ON PRIVATE PLACE as gardener; understands the care of roses and cows; city references. Address W, box 17, TIMES OFFICE.

WANTED—POSITION BY A GERMAN, gardening, take care of horses or automobile. References. Address V, box 64, TIMES OFFICE.

WANTED—GOOD CARPENTER WANTS long job in or near Los Angeles. Prefer trimming. Address W, box 196, TIMES OFFICE.

WANTED—A POSITION AS TEACHER OF penmanship by one of the best teachers on this coast. Public schools preferred. Address PENMAN, 512 Maple ave., city.

WANTED—POSITION AS BOOK-KEEPER, first-class; 29 years' experience; salary moderate; smelter or commercial. Address X, box 222, TIMES BRANCH OFFICE.

WANTED — SITUATION, EXPERIENCED gardener with local reference desires position or care of home place. Address W, box 253, TIMES BRANCH OFFICE.

WANTED—JAPANESE, GOOD BOY, WISHes situation as butler or cook, housework; has thorough experience in family. EDDY, 0284, S. Main st. Home A2412.

WANTED—POSITION AS SHIPPING CLERK or delivery wagon; can run typewriter or do office work. Address S, box 181, TIMES OFFICE.

WANTED—YOUNG MAN, 26, FOUR YEARS' experience in fire insurance, desires position, good references; will go out of town. Address V, box 111, TIMES OFFICE.

WANTED—BY BRIGHT BOY OF FIFTEEN, place in country to go to school and work for board and small wages. Address V, box 136, TIMES OFFICE.

WANTED—ELECTRICAL WORK HOUSE wiring or repair work; either by the day or contract. BRECHER T. GLATTER, 1063 Orange ave. 52254.

WANTED—BY MIDDLE AGED MAN, POsition as chauffeur or gardener; can give good references. Address S, box 85, TIMES OFFICE.

WANTED—A BUTLER WISHES POSITION. Pasadena preferred or as private waiter in first-class hotel. Address S, box 97, TIMES OFFICE.

WANTED — YOUNG CHINESE, FIRSTclass cook, position in family; good references. Wages pay month, $45 to $60. Address S, box 109, TIMES OFFICE.

WANTED—PROFESSIONAL GARDENER IN all lines, trimming, budding, grafting, wants situation; best references. 228 E. SECOND ST., Los Angeles. Peter Schlentz.

WANTED — POSITION, EXPERIENCED Swedish chauffeur, of exemplary habits, 5 years' experience, can furnish good references. 907 W. 12TH. M. 9235. Johnson.

WANTED—SITUATION BY YOUNG MARried man willing to do any kind of work, $15 per week expected. Address 1435 WEST TEMPLE ST.

WANTED—JAPANESE EMP. AGENCY. Phone or write. All kinds of good help. 238 S. OLIVE ST. Main 5815. A5573.

WANTED—WORK OF ANY KIND BY A man; aged 30. Address S, box 124, TIMES OFFICE.

WANTED—BY JAPANESE, 3 TO 5 HOURS' work, every morning or evening. Good steady worker. Write 240 E. 4TH ST.

WANTED — EXPERIENCED DRAPERY salesman, from east, desires position by Oct. 15. Address Y, box 125, TIMES OFFICE.

WANTED—GOOD PLACE AS PORTER OR butler. Call up 2761 BROADWAY. Colored. F. Jones.

WANTED — CHAUFFEUR WANTS POSItion; driving or repairing. No. 12 AVENUE 64. (E. 127.)

WANTED—POSITION IN DRAFTING OFfice by young man. Pleased to show drawings. Address P, box 167, TIMES OFFICE.

WANTED — YOUNG MAN FORMERLY music teacher, wants any kind of work. Address S, box 62, TIMES OFFICE.

WANTED—SHINGLER, WANTS A JOB, NO. 126 AVENUE 64. (E. 127.)

WANTED—BRICKLAYER WANTS WORK, day or contract. Phone HOME 72851.

WANTED— Situations, Male.

WANTED — CHAUFFEURS, RELIABLE Japanese, experienced drivers and good repairers with any kind outside work. HARRY and JAMES, F1287; Main 8294. Address 422 West 7th st.

WANTED—WE FURNISH CHAUFFEURS and mechanical graduates; also repair men for garages; satisfaction guaranteed. For reliable men call NATIONAL AUTOMOBILE SCHOOL, 2110 W. Seventh st. Tel. 52801.

WANTED—LICENSED CHAUFFEUR WISHes position with private family. Can operate and repair any gasoline car. Sober and reliable. References. Address or call; WM. JENSEN, 429 Towne avenue, city.

WANTED — MIDDLE-AGED MAN. FROM East wants position in office of reliable concern. Long experience in accounting and book-keeping. First-class references. Address No. 186 W. 42D ST.

WANTED — EXPERIENCED SPECIALTY salesman, thirty years old, of good address, now employed, desires to make change. Read position preferred. Address S, box 66, TIMES OFFICE.

WANTED—YOUNG SINGLE MAN DESIRES office position in a lumber office, can operate typewriter; rapid penmanship. No objection to leaving city. Address V, box 139, TIMES OFFICE.

WANTED—CIGAR SALESMAN DESIRES position; be cigar or store, in or out of city; best references; have had full charge of stand for past four months. Address WRIGHT, 2214 S. Flower st.

WANTED — CHAUFFEUR, SEEKS POSItion, 7 years' practical shop and road experience, best of city references. Grant me an interview. Address V, box 162, TIMES OFFICE.

WANTED — SITUATION IN GENERAL store, as manager or buyer, by well experienced young man; can furnish A1 references as to honesty and ability. Address S, box 27, TIMES OFFICE.

WANTED — CHAUFFEUR-MECHANIC DEsires position with private family; good, careful driver and can do repairing; willing to do other work; no bad habits. ANDERSON, Phone Broadway 1510, for appointment.

WANTED — POSITION BY EXPERIENCED fireman and pump man, oil or coal; 3 years in last place; reference. Address P, box 183, TIMES OFFICE.

WANTED—LOS ANGELES FREE LABOR BUREAU, Main 4302, Home F2302. Place your orders for help here. No charge. O. W. SMITH, Mgr., 220 S. Main.

WANTED—EXPERIENCED HOTEL MANager and railway accountant. Al references. Best health. Address V, box 227, TIMES BRANCH OFFICE.

WANTED — JAPANESE BOY; POSITION cook with housework of a small family; must be in Hollywood. Call HAMAK, phone Home 67371, Sunset 478.

WANTED — RELIABLE JAPANESE GARdener, 611 W. Hellman Bldg. Phones—Field: Main 2777.

WANTED—A LADY, THOROUGHLY COMpetent and experienced, desires position as chaperon to a lady or assistant companion to a semi-invalid lady; unincumbered; will travel. 'Phone Broadway 2160, or address X, box 217, TIMES BRANCH OFFICE.

WANTED — THE STENOGRAPHERS' ASsociation can supply you promptly and satisfactorily with competent stenographers and book-keepers. We are in the Exchange Bldg., room 415, and our telephone numbers are Main 4206 and A4263.

WANTED — A REFINED MIDDLE-AGED lady wants position as seamstress and assistant in light housework or mother's helper in well appointed home; reasonable wages, as rest is the object. Address MRS. W. C. SEARS, 224 E. Wash st., Whittier, Cal.

WANTED—YOUNG WOMAN THOROUGHLY competent to manage high-class rooming, housekeeper and care of children, whose mother is dead. Salary $50 a month. 2128 SANTEE ST. Phone South 2956. After 4, Sundays, 12 to 4, Thursdays.

WANTED—YOUNG WOMAN WITH UNIversity education, lately from East wants work along literary or newspaper line, or as private secretary. Writes good hand, short story and reporting experience. Address S, box 209, TIMES OFFICE.

WANTED—RESPONSIBLE STENOGRAPHIC position, requiring accuracy and executive ability; have been head of correspondence department for several years; only first-class proposition considered. Address Y, box 241, TIMES BRANCH OFFICE.

WANTED—A WOMAN OF CULTURE AND refinement, who is tired of school-room work, wants housekeeping for a man or men; pleasant surroundings greater consideration than salary. Address X, box 254, TIMES BRANCH OFFICE.

WANTED—POSITION AS COMPANION TO invalid child. Willing to attend epileptic or weak-minded, by competent refined middle-aged woman with knowledge of medicine and nursing. Address V, box 284, TIMES BRANCH OFFICE.

WANTED—YOUNG WOMAN OF PLEASING appearance, refined, desires position; references exchanged; reliable; no objection to go home where confinement taken would be satisfactorily cared for. 1127 CAPITOL, San Diego, Cal.

WANTED—SITUATION. SISTERS WOULD like to take two young men with sketch. Can sing or dance one to furnish good sketch for two. Address W, Box 279 TIMES BRANCH OFFICE.

WANTED—EXPERIENCED HOUSEKEEPer with boy 12 years old, wishes position in a good home; no objections to leaving city. Address 1038 EAST FOURTH ST. Sunset phone Boyle 1141.

WANTED—GENTLEWOMAN DESIRES POsition as companion in refined home; have some knowledge of cooking; excellent manner. Would leave city. Address W, box 2, TIMES OFFICE.

WANTED—REFINED GIRL OF 16 DESIRES position as companion to lady willing to furnish means for vocal instruction. Address P, box 187, TIMES BRANCH OFFICE, LONG BEACH.

WANTED—ENGAGEMENTS TO CALL ON ladies in their homes for manicuring, facial treatments and shampooing. Address Y, box 271, TIMES BRANCH OFFICE, or phone Main 8256.

WANTED—POSITION AS CHAMBERMAID, permanent, home-like, with room and facilities for doing my light cooking, washing and ironing. Phone Broadway 2054. Address J. V., box 54, TIMES OFFICE.

WANTED — A PRACTICAL NURSE, thoroughly experienced, can handle any case, confinements a specialty, best references, reasonable terms. 2184½ W. PICO. Phone 22519.

WANTED — POSITION AS MANAGER OR housekeeper in hotel or apartment house; thoroughly experienced; reasonable wages, as husband is employed. Address Y, box 260, TIMES BRANCH OFFICE.

WANTED—BY EXPERIENCED AND EXPERIenced young woman position as housekeeper for two or three men. Address Y, box 227, TIMES BRANCH OFFICE.

WANTED—WIDOW WITH LITTLE GIRL aged 4 years wants position immediately to care for children under school age; no objection to country. Address V, box 99, TIMES OFFICE.

WANTED—POSITION BY GIRL OF 18 AS second girl in private family; well experienced in chamber work; excellent kindness toward children. 1227 E. 52TH ST. Phone 29776.

WANTED—SITUATION AS HOUSEKEEPER for adults absent during the day; can take entire charge. Address H. KAY, 2122 Manitou ave.

WANTED—COMPETENT WOMAN WANTS general housework, wages $25 month; Christian Science family preferred. Address W, box 4, TIMES OFFICE.

WANTED—BY COLORED LADY, DAY work, washing and ironing, and house cleaning. All work neatly finished. Phone 72981, West 3940. MARY SORRELL.

WANTED — WELL APPEARING AMERIcan lady works by the day or hour. Good laundress, also housekeeper. Phone Sunset Main 4704. Ask for MRS. THAYER.

WANTED—WOMAN WANTS POSITION AS housekeeper in family of 2; no washing; $15 a month. Address W, box 66, TIMES OFFICE.

WANTED—HOUSEKEEPING BY A THORoughly experienced, reliable, neat, refined and steady young woman. Address W, box 2, TIMES OFFICE.

WANTED — LADY BOOK-KEEPER AND stenographer, good penmanship, not afraid to work; best references. Address W, box 52, TIMES OFFICE.

WANTED — GIRL, 16, WISHES POSITION, light housework, in family of adults. Give phone number; address W, box 53, TIMES OFFICE.

WANTED — AN EXPERIENCED SWEDISH dressmaker would like to work by the day; rate $2 per day. Tel. Home 21319, or address 1212 S. HILL ST.

WANTED — ELDERLY LADY WANTS light housework or housekeeping small family. Home phone A4954. 456 CALIFORNIA STREET.

WANTED—NURSING, ANY KIND OF cases, go anywhere, permanent; also excellent housekeeper. HEWLETT, 146 Pacific ave., Long Beach.

WANTED—POSITION AS SECRETARY OR general office assistant by thoroughly competent young lady; can operate typewriter. Home PHONE 54747.

WANTED — NORMAL STUDENT DESIRES position to work for room and board in exchange for light housework in private family. Phone WEST 2427 Sunday.

WANTED—POSITION WITH GOOD FIRM as stenographer and office assistant; am accurate, reliable and experienced. Address Y, box 259, TIMES BRANCH OFFICE.

WANTED — SITUATION BY FIRST-CLASS cook; also first-class laundress, $1 per day. MRS. HINZEMAN'S EMPLOYMENT OFFICE, 325 S. Hill. F2425, Broadway 4805.

WANTED—HOUSE CLEANING AND WINdow washing; I make a specialty of polishing hardwood floors; city reference. WEST 2508.

WANTED—SITUATION—LADY STENOGRAPher several years' experience would leave city. Phone APT. 0, Broadway 9025, A3042.

WANTED— Situations, Female.

WANTED — WILL GUARANTEE TO MAKE good. A young business woman with 12 years of general business experience wants position of trust where initiative and executive ability counts. Is thoroughly competent to act as cashier, book-keeper, office manager or buyer; wants permanent position with chance of advancement. Can give references, or bond if necessary. Address "O. J. S." 1174 West 20th st.

WANTED—EXPERIENCED WOMAN CAN take home a few more nice family and ladies' bundles. All bundles washed and ironed separately. Outside drying; good work; the one dozen pieces, starched and unstarched, half and half; washed and ironed, rough dry, one dozen. Bundles called for and delivered. MRS. McGOWAN, 3504 Stephenson, Sunset Boyle 2460, Home 41677.

WANTED—AN A-1 HOTEL WOMAN, MARried, with over 6 years' experience in management of first-class houses here and Seattle, is open for situation. Is a real saleswoman and closer; has made a record here and would not consider small proposition. If you want a manager who can keep your house full, and knows the business, address H, box 34, TIMES OFFICE.

WANTED—SITUATION BY REFINED, SELFsupporting, middle-aged lady; business seeks to employ leisure in a manner most conducive to securing pleasant home and congenial companionship. Will serve as secretary, companion or housekeeper to man or woman, in return for home. Address A, box 72, TIMES OFFICE.

WANTED—NEAT, REFINED GIRL ALONE and homesick desires position in nice home; could be companion, care for, read to elderly person or invalid; care for one child; can do light house-keeping, plain cooking, cooperate for anything but heavy household work; salary only according to ability. Address T, box 90, TIMES OFFICE.

WANTED—BY COMPETENT YOUNG WOMAN OF pleasing address, wishes office work, out of door preferred; city or country; firm, housekeeper or management of apartments. Address S, box 80, TIMES OFFICE.

WANTED—COMPETENT STENOGRAPHER and bookkeeper, position; well educated and thoroughly experienced. Best local references. Address X, box 230, TIMES BRANCH OFFICE.

WANTED—HAIRDRESSER, COLORED, to do all kinds of hair work, shampooing, scalp treatments, manicuring. 'PHONE SOUTH 6826.

WANTED — A MIDDLE-AGED WOMAN wants position as housekeeper in small family. Address MRS. E. L., Hotel Yorke, 103 E. Second st. Home 'Phone A3808.

WANTED—CHILD'S NURSE, WHO CAN give good reference, wishes position to care for baby of two children. 'PHONE F1260, MAIN 2657.

WANTED—FIRST-CLASS COOK WISHES position in city. Drop card to "THE IRVING," 948-950 S. Grand ave. Katherine Howard.

WANTED — BY STENOGRAPHER, HIGH School and commercial college graduate, 4 years' experience, $8 week. Address V, box 164, TIMES OFFICE.

WANTED — BY COMPETENT, REFINED middle-aged lady, to take charge as manager of apartment-house. Address V, box 166, TIMES OFFICE.

WANTED — BY MIDDLE-AGED GERMAN woman, situation to assist in care of children and to learn the business. 111 S. FIGUEROA st., room 43.

WANTED — YOUNG COLORED WOMAN desires care of children by hour, day or evening. Reference. PHONE BROADWAY 3621.

WANTED — SITUATION, FIRST-CLASS laundress by day, $2 and car fare, or cooking by day. Address 2268 N. BROADWAY. Flat 15, CORLESS.

WANTED—REFINED, CAPABLE WOMAN wants position as housekeeper in widower's family or would go to oil fields or mining camp. Address P, box 122, TIMES OFFICE.

WANTED—STENOGRAPHER, UNIVERSITY graduate, experienced, wishes responsible position with prospect of promotion. Address P, box 123, TIMES OFFICE.

WANTED — POSITION AS MATRON IN boys' or girls' school; can furnish references as to ability. Address P, box 122, TIMES OFFICE.

WANTED — BY EXPERIENCED YOUNG woman, position cashier, saleslady or manager of small store. Good references. Address R, box 2, TIMES OFFICE.

WANTED — EASTERN TEACHER WILL take backward and nervous pupils. Terms reasonable. Address 2491 FIGUEROA ST. Phone 'PHONE F2491.

WANTED—NURSE, SEVERAL YEARS' EXperience, would care for lady or gentleman, new and other light work. A. M. L., 1028 S. Figueroa st., Los Angeles.

WANTED—YOUNG LADY WISHES TO AS sist with housework in small family. Fyfe for Catholic family. Address P, box 104, TIMES OFFICE.

WANTED—MIDDLE AGED LADY WITH best of references, would like position as housekeeper for widower or two in family. Address V, box 180, TIMES OFFICE.

WANTED—STENOGRAPHER WITH SOME experience, wants work at once with chance for advancement. Start reasonable. Address V, box 190, TIMES OFFICE.

WANTED—A NICE NEAT SETTLED COLored woman wants situation as general housework for two adults. Address S, box 75, TIMES OFFICE.

WANTED—WIDOW WITH CHILD, 2 YEARS old, wants situation to help with housework, room and board, small wages. Address R, box 8, TIMES OFFICE.

WANTED—SITUATION, MANUSCRIPT CORrected, revised, typewriting and made ready for publication. Address N, box 271, TIMES BRANCH OFFICE.

WANTED — POSITION BY PRACTICAL nurse, typhoid or confinement preferred. Will do housework temporarily. Address 2311 GRIFFITH AVE.

WANTED — LADY WISHES POSITION AS housekeeper for widower with or without children. Address T, box 85, TIMES OFFICE.

WANTED — BY LADY, HOUSEKEEPING for middle-aged or elderly gentleman. Address T, box 35, TIMES OFFICE.

WANTED — JAPANESE GIRL POSITION housework, good wages, with excellent references. 'PHONE MAIN 8615; F8235.

WANTED—YOUNG LADY WOULD LIKE position as chambermaid or housekeeper. Phone TEMPLE 52.

WANTED — SITUATION. YOUNG GIRL German; office position. Good penman. PHONE 21420.

WANTED—POSITION BY CAPABLE SWEDish lady. Janitor work, or hall work. 212 S. FIGUEROA. A4230.

WANTED—BY COMPETENT, RELIABLE girl, housework in small family, good wages. Address Y, box 77, TIMES OFFICE.

WANTED—SITUATION BY STENOGRAPHer, real estate. Address V, box 232, TIMES BRANCH OFFICE.

WANTED — HOUSE WORK BY WOMAN with child, city or country. Address T, box 42, TIMES OFFICE.

WANTED—YOUNG LADY WISHES HALF day employment; stenographic experience. Address T, box 88, TIMES OFFICE.

WANTED—DRESSMAKING BY THE DAY, HOME 'PHONE F4923.

WANTED— Situations, Female.

WANTED—BY CAPABLE, EXPERIENCED woman, position as manager or managing housekeeper in first-class apartment-house. Address, W, box 257, TIMES BRANCH OFFICE.

WANTED — YOUNG LADY EMPLOYED, wishes to exchange light services morning and evening for room, board, car fare in private family. Address V, box 142, TIMES OFFICE.

WANTED—HOUSEKEEPING POSITION BY middle-aged woman; will furnish best eastern references; please state number in family and wages offered. Address S, box 21, TIMES OFFICE.

WANTED — REFINED, INTELLIGENT woman desires position, housekeeping; capable taking entire charge of home, fraternity house or institution. Address V, box 181, TIMES OFFICE.

WANTED—RESPECTABLE LADY WITH 1 nice children, one school age, would like position as housekeeper for widower; none but respectable men need apply. Address R, box 127, TIMES OFFICE.

WANTED—REFINED, CAPABLE WOMAN desires position as housekeeper for widower, with or without children, only refined people of means need answer. Address X, box 116, TIMES BRANCH OFFICE.

WANTED—IN OR NEAR LOS ANGELES, position as governess, or companion to invalid or elderly lady; can give excellent references and years' experience. Address P, box 196, TIMES OFFICE.

WANTED—BY A WORTHY YOUNG SOUTHern lady of excellent musical ability, position as church organist; large pipe organ preferred. BESSIE CARLYON, 1294 Kellam ave., Los Angeles, Cal.

WANTED — THOROUGHLY COMPETENT young woman of pleasing address, wishes office work, out of door preferred; city or country; firm, housekeeper or management of apartments. Address S, box 80, TIMES OFFICE.

WANTED—COMPETENT STENOGRAPHER and bookkeeper, position; well educated and thoroughly experienced. Best local references. Address X, box 230, TIMES BRANCH OFFICE.

WANTED—COMPETENT LADY STENOGRAphic desires position with good concern. Gentleman paying $8 per week, or companion DON'T answer. Address W, box 269, TIMES BRANCH OFFICE.

WANTED—REFINED, HIGHLY EDUCATED Swiss lady, speaking four languages, desires position as governess, companion or managing housekeeper. Highest references. Address X, box 231, TIMES BRANCH OFFICE.

WANTED—LADY FROM THE EAST would like the charge apartment, roominghouse or companion to an elderly lady, good home more than wages; references. 1139 W. 23RD ST.

WANTED—POSITION BY EXPERIENCED and refined woman as manager of first-class apartment or rooming house; capable and best references. Address W, box 214, TIMES BRANCH OFFICE.

WANTED — POSITION AS GOVERNESS. Stanford University and Normal School graduate, have had experience teaching. Can speak German. Address V, box 260, TIMES BRANCH OFFICE.

WANTED—YOUNG LADY WITH KNOWledge of German, French, Italian, stenographer and typist wishes position as secretary or traveling companion. Address M. OSTEN, 2301 Hearst avenue, Berkeley, Cal.

WANTED—COMPETENT STENOGRAPHER with three years' experience, wishes permanent position. Address Miss H. SMITH, 1019 South Hill st.

WANTED—STENOGRAPHER FURNISHED on short notice without charge. Call SMITH PREMIER TYPEWRITER CO., 107 N. Broadway. Main 1906, Home 4514.

WANTED — BOOK-KEEPER, STENOGRAPher, with 7 years' experience, wants permanent position; best of ability. Address Y, box 261, TIMES BRANCH OFFICE.

WANTED—EDUCATED, REFINED LADY would like a position in a doctor's office or otherwise. Can operate typewriter. Address X, Box 210, TIMES BRANCH OFFICE.

WANTED—SITUATION, REFINED YOUNG widow good cook, would like position as housekeeper for widower with nice home. Address, W, Box 280, TIMES BRANCH OFFICE.

WANTED—POSITION AS COMPANION BY young high school student; will refer to no objection to care of 4 child evenings. TEL. 53870.

WANTED—QUIET YOUNG WOMAN WISHes position. Plain cook or dining-room work. Experienced and reliable. Good wages. Address Box 116, NEWHALL, CAL.

WANTED—POSITION AS MANAGER OF first-class apartment or rooming-house by refined, capable lady, with best references; city or suburbs. Address P, box 197, TIMES OFFICE.

WANTED—POSITION AS HOUSEKEEPER by capable, refined young widow, can manage small hotel or apartment-house; references. Address X, box 294, TIMES OFFICE.

WANTED—POSITION AS HOUSEKEEPER, refined woman with two children by lady of refinement and experience. Address X, box 295, TIMES BRANCH OFFICE.

WANTED—CAN YOU USE A GOOD STENographer and book-keeper? A-1 local references; salary reasonable to start. Address X, box 256, TIMES BRANCH OFFICE.

WANTED — HAIRDRESSER, COLORED, to do all kinds of hair work, shampooing, scalp treatments, manicuring. 'PHONE SOUTH 6826.

WANTED — A MIDDLE-AGED WOMAN wants position as housekeeper in small family. Address MRS. E. L., Hotel Yorke, 103 E. Second st. Home 'Phone A3808.

WANTED—CHILD'S NURSE, WHO CAN give good reference, wishes position to care for baby of two children. 'PHONE F

Classified Liners

WANTED—
Agents and Solicitors.

WANTED—AGENTS, THE "CA... IS THE BIGGEST MONEY MA... KNOWN. One agent made $37 in five days. Other... from $6 to $10 a day selling ... patented CANDLESTICK ... INCANDESCENT LAMP... INSTEAD OF MONEY. Six times ... electricity, gas or acetylene; ... burns with or without mantle. ... any house, store or office. ... some wicks. Lighting methods ... shooting means selling. Territory ... Particulars free. Write today. ... outfit furnished. Beware of ... CHESTER LIGHT CO., 25 State st., Chi...

WANTED—$1.50 PROFIT ON $1.00. ... Every time one of our agents sells ... worth of our goods he makes $1.50. ... dinary agent makes $40 a week easily ... articles are almost as essential to the ... as paper; agents are now receiving the ... of our big advertising campaign; if ... want quick, easy money, write today ... special low-pay offer. ... HAHN SPECIALTY CO., DEPT. D, ... 12-20 QUINCY STREET, CHICAGO, ILL.

WANTED—AGENT, FIRST-CLASS ... ing city agent wanted for line of ... genuine-priced Automobiles. Three ... now selling. Able to handle the best ... commercial car. Party having cash to ... demonstrators at a discount that will ... you money, communicate with us at once. ... state age, experience and reference. Only ... responsible applications considered. Only ... contracts must be purchased outright. ... Automobile Co., box 1m, TIMES OFFICE.

WANTED—AGENTS, WE SUPPLY AG... plies free, if you mean business. We retail ... sellers; no junk, but quick-selling, ... household specialties and new patents ... big profits; sure sales, nearly every ... territories. Write today. Ask for big 128-page ... about; free samples and particulars of ... guarantee. Be first; don't delay; write ... day. HOSIER MFG. CO., Factory 1, Bu...

WANTED—AGENTS, HERE'S THE B... get snap yet? Don't puts it; you ... easily sell our silks, dress goods, ... coats, dress skirts, Battenberg, petticoats, ... underwear, etc., at half merchants' prices ... credit—to good people only. Biggest ... Biggest commission. Exclusive territory. ... Write today for big free catalog ... and outfit. SCHWARTZ IMPORTING CO., St. Louis, Mo.

WANTED — A STRONG, CONSERVATIVE ... life insurance company, which is to be ... first time entering California for the organization ... invites correspondence ... life insurance men regarding its contract ... ence in San Francisco, Sacramento and Los ... Angeles. Here are opportunities for ambitious ... men; write for terms. Address Home Life ... general agencies with a most promising future. ... Address box 72, TIMES OFFICE.

WANTED—COMPETENT AGENTS TO SELL ... the new combination life, accident and ... health policy; costs 1c per day; pays $5 per week; ... the Pacific Mutual Life Ins. Co., $6,000,000 ... assets; $200,000,000 insurance. Liberal renewal ... contracts. Representatives making big money ... now selling this policy. Call or write ... H. RUSSELL, 2F, 301 Home Office Bldg., ... fourth and Olive sts., Los Angeles.

WANTED—AGENTS; MOST ATTRACTIVE ... proposition, selling our 20th Century ... Mantle Lamp; burns gasoline (coal oil); ... burners fit all lamps; burns brighter ... or without mantle; saves 75 per cent. of ... cost; needs no chimney; is absolutely safe; ... guaranteed; 1000 candle power; sample ... to agents, $1.50. SIMPLEX GAS LIGHT COMPANY, Dept. 12, 23 Park Row, ... New York.

WANTED — AGENTS SEND FOR FREE ... copy of The Thomas Register, the ... agents' paper ever published. Full of ... money-making plans. "No License Tax," ... clause of Supreme Court, Patterson vs. ... Colorado, exempts licensing of the United States ... agent at one time. Address today, THOMAS ... COMPANY, 301 Wayne ave., Dayton, Ohio.

WANTED—GET THE MONEY, FELLOW-... men! Daily sales running into hundreds; ... this Toilet specialties at catchy prices; ... one agent made $21 in 8 hours; another $... in 10 days; another $18 in 1 day. Write ... DAVIS SOAP WORKS, 107 Carroll ave., Chicago.

WANTED—STEADY, SOBER YOUNG MAN ... of good address; will sell ½ interest in ... business now running; a money maker for ... who will be pleased to show for it. ... handle. Call on me if you mean business. ... CHAS. JORDAN, 4 S. Hill.

WANTED—AGENTS ON SALARY OR C... interest. The greatest agents' seller ... produced; every user of pen and ink buys ... on sight; 200 to 500 per cent. profit; one sold ... in an hour; another 40 orders one day; ... sales guaranteed. MONROE MFG. CO., ... La Crosse, Wis.

WANTED—AGENTS, BIG MONEY, FI... yellow tops, 25c brushes, 25c; ... stretcher, 25c; positive sellers, ... guaranteed lowest prices; largest ... prompt service; credit given; sample ... and trade catalogue free. BUTCHER ... BRUSH CO., 1-3 Madison st., Chicago, Ill.

WANTED—AGENTS MAKE 200 PER C... cents selling "HIGH-GRADE ... CANDLE" special selling proposition; ... stands 1000 hours; burns without odor; ... lasts free. SULLIVAN CARD CO., 1... Huron st., Chicago, Ill.

WANTED — LIVE, ENERGETIC MAN ... for real estate on commission basis; ... interested can handle; we furnish ... office expense and require no investment ... give experience, if any. Address T, box ... TIMES OFFICE.

WANTED — AGENTS FOR STAPLE ... Hello, is this for you? Write ... send 4 cents for sample and terms. ... SOUTHLAND SUPPLY CO., 281 S. ... st., Dept. H, Dallas, Tex.

WANTED—SALESMEN AND SALESWO... to represent exclusive publishing house ... established proposition; previous experience ... not necessary. Address V box 10, TIMES ... OFFICE.

WANTED—AGENTS TO SELL OUR ... canned home-grown fruits; 100 per cent ... guaranteed; $3 to $30 commissions per ... easily earned. Outfit free. Cash ... weekly. SALEM NURSERY CO., Salem, ...

WANTED—AGENTS—WINNER OF ... prize with No. 2 Queen Vacuum Cleaner; ... for free demonstration; fortune awaits ... workers; $5000 guaranteed. WARREN BRASS ... Cincinnati, O.

WANTED — AGENTS WITH MONEY ... among the auto owners in all towns; ... $1 profit on each sale; $1 extra ... for free particulars. Russell-Burton ... 1104 Jackson st., San Francisco, Cal.

WANTED — AGENTS; BEST SELLING ... article at buyers; best advertising ... Sample outfit free. All merchants ... cards and signs. Write quick. PEOPLES' ... 70 Madison, Chicago, Ill.

WANTED — NONFLASH SAMPLE ROOM ... Eureka, Adirondack or Catskill ... 30 inward. Be quick. Address ... 2 cents postage. Eureka, 1 Reade, New York.

WANTED—BOY AND GIRL AGENTS ... 25 package post cards free. Big ... Credit given. Write quick. ... CHRISTY SUPPLY CO., 1... New York.

WANTED—AGENTS, SEND FOR FREE ... catalogue of Thorne guaranteed ... for gold mine and children. Agents ... free samples. THORNE CO., ... Dayton, Ohio.

WANTED—AGENTS; CALL OR WRITE ... to handle entirely new article; ... in every home; sells on sight; ... STORK CO., 2... st. floor, Los Angeles.

WANTED — AGENTS; OUR WEEKLY ... Soap is the fastest seller on ... Permanent business; $10 PER DAY ... Sample free. MURRAY SUPPLY CO., ... Jackson blvd., Chicago.

WANTED—BIG MONEY SELLING ... Every store, office, workshop ... sign cards, new lettering ... signs and automatic ... CLIMAX MOVELTY CO., ...

WANTED—HOUSTON AGENCY ... week selling Mexican ... perfume. You can make $... Samples, HARKER CHEMICAL ...

WANTED—AGENTS TO SELL THE ... electric water heater; heats water in ... everybody needs it. Call or send ... M. BROWN, 420 Crocker bldg., ...

WANTED — AGENTS; LEGITIMATE ... to sell machines; Colorado Company; ... Particulars, COLORADO COMPANY, ...

WANTED—STOCK SALESMAN FOR ... to sell manufacturing proposition; ... sell and can furnish $... IN FIVE YEARS ... WANTED—I MADE $... week in my ... with a small ... Write me ... BLACOCK, 3... Lockport, New York.

WANTED—ASK ME HOW TOO CAN ... $15 to $25 daily; ... WORKERSTEEL, 30 ... 15 to $25 daily for ... Berkeley, Cal.

WANTED—MAKE $5 FOR ... WANTED—MAKE $5 FOR ... WATER POWER and ... TERS-SMITH CO., Grant ...

WANTED—BROKER OR FISCAL AGE... to handle high-grade industrial ... Address H, box 75, TIMES OFFICE.

WANTED—TWO GOOD AGENTS AT ... BENNETT-STUDIO, 328 5th st., ...

WANTED—IF YOU WISH TO EARN ... CAMPBELL, 814 Front ...

WANTED—AGENTS "PINAFORE" ... W. 57th st., 2728, G...

WANTED—
Partners.

WANTED—PARTNER IN THE PAINTING ... man; position guaranteed. Give address ... Address T, box 18, TIMES OFFICE.

WANTED—PARTNER IN CONFECTIONERY ... bakeshop; first-class; capital required. ... 52, TIMES OFFICE.

WANTED—PARTNER IN PLANING MILL ... offers you what you want. Room 417 ... Broadway.

WANTED—PARTNER; ARCHITECT OR ... to go in connection with business. ... Address T, box 152, TIMES OFFICE.

WANTED—MAKE $5 PER DAY; ... WATER POWER and ... TERS-SMITH CO., Grant ...

WANTED—PARTNER; LADY OR GENTLE... to take half interest in a restaurant business already established; ... with high-class patronage; chef or head waiter. One of the best chances in Los Angeles. Apply room 225 HOTEL SANTA ... 124 S. Main.

WANTED—A NEAT-APPEARING LADY AS ... partner to call as a demonstrator ... Particulars free. Write Mrs. ... 1... Broadway, Los Angeles, Cal.

WANTED — PARTNER; BUILDING CON... owner wants silent partner with money to ... two new houses on and put up money ... to carry government and public building, for ... city and county. Address W, box 196, TIMES ... OFFICE.

WANTED—PARTNER; MUST HAVE $1000 ... to handle painting contractor; guaran... to be mailed every day; no stranger. $1500 ... Return in 1 year with ... and will retain your holdings. Absolutely ... guaranteed. Highest bank references ... required. Address R, box 218, TIMES BRANCH OF...

WANTED—PARTNER, GENTLEMAN OR ... lady, who can invest $1000 to $1500 in a ... and profitable business in town, 10,000 ... population; steady demand and no competition. ... contracts must be purchased outright. ... Address T, box 10, TIMES OFFICE.

WANTED—PARTNER; MY BUSINESS HAS ... outgrown my capital; I want some one who ... can invest about $5000 and services with me; ... am now doing about $500 per week and the ... profits are the very best; I want you to ... see me and go before you invest. Address ... box 28, TIMES BRANCH OFFICE.

WANTED—FOR SALE, HALF INTEREST ... a best paying employment business in Los ... Angeles; established ten years; will stand ... strictest investigation; would take lady or ... gentleman; reason for selling, partner in ill... health. Address R. box 152, TIMES OF...

WANTED—3 RELIABLE MEN WITH SOME ... cash to incorporate investment and build... business; established office. Only re... parties and reliable men wanted. References ... Address G, box 81, TIMES OF...

WANTED—LADY OR GENTLEMAN PART... for established office business; one not ... afraid of work; no get-rich scheme; guarantee ... paying basis after close investigation. $500, ... Address T, box 276, TIMES BRANCH OF...

WANTED—A PARTNER WITH $200 TO EN... large restaurant business already estab... with high-class patronage; chef or ... waiter. One of the best chances in ... Angeles. Apply room 225 HOTEL SANTA ... 124 S. Main.

WANTED — PARTNER; LADY HAVING $500 ... and willing to give services can have ½ ... interest in established store, fine location. ... For interview call 420 SECURITY BLDG.

WANTED — PARTNER, GENTLEMAN ... wants lady partner in rooming and boarding ... house. Address W, box 210, TIMES BRANCH ... OFFICE.

WANTED—PARTNER WITH SOLICITING ... ability and few hundred dollars for an artificial granite and tiles factory already started. ... Address W, box 3, TIMES OFFICE.

WANTED — PARTNER FOR CITY SURVEYING, LAND SUBDIVISION AND CONSULTING ENGINEERING OFFICE. ADDRESS W, BOX 107, TIMES OFFICE.

WANTED—PARTNER IN REAL ESTATE ... business; chance to make $1000; references ... exchanged. Address Y, box 224, TIMES ... BRANCH OFFICE.

WANTED—PARTNER WILLING TO PAY ... part expenses on prospecting trip. I know ... rich placer and quartz ground. Address R, ... box 136, TIMES OFFICE.

WANTED—REAL ESTATE SALESMAN TO ... take retiring partner's interest; business ... established; $300 required. Address T, box ... 38, TIMES OFFICE.

WANTED—A LIVE PROMOTER, UNUSUAL ... good proposition for a party with capital; ... well worth investigating. Address T, box 41, ... TIMES OFFICE.

WANTED—
Work by the Day.

WANTED — FEW MORE ENGAGEMENTS ... by day, lace curtains and small washing ... reasonably laundered at home. Address BOX ... 42, P.O., Florence.

WANTED—SITUATION BY EXPERIENCED ... laundress, steady work by the day in ... private families. $2, car fare. MRS. WIMBY, ... Phone Main 4243.

WANTED—WASHING TO TAKE HOME BY ... piece or dozen, good work guaranteed. TEL. ... MAIN 4273.

WANTED — WASHING, IRONING, TO ... bring home, by competent German woman. ... 552 S. HOPE ST. Phone A5727.

WANTED—FAMILY WASHING TO CARRY ... home; also blankets. ... PHONE SOUTH 2018. 941 E. 32ND ST.

WANTED—BY COLORED WOMAN, DAY'S ... work washing and ironing. Phone SOUTH ... 4969.

WANTED—SEWING AT YOUR HOME BY ... the day. Fixing over specialty. PHONE ... 4727.

WANTED—GERMAN WOMAN WANTS DAY ... work or office cleaning. Call F6453, 431 ... CALIFORNIA ST.

WANTED—FIRST-CLASS SWEDISH LAUN... dress wishes few more customers, large ... sunny yard; strictly hand work. F2374.

WANTED — LAUNDRY AND HOUSE ... cleaning by the day. Phone SOUTH 676.

WANTED — COLORED WOMAN WANTS ... day's work. Phone BROADWAY 2021.

WANTED—TO GO OUT BY THE DAY, ... good laundress. PHONE BOYLE 1339.

WANTED—TO GO OUT BY THE DAY; ... good laundress. PHONE BOYLE 675.

WANTED—
Rooms and Board.

WANTED — REFINED BUSINESS GEN... tleman, 26, with first class references, de... sires room with more than one window, and ... two or three meals, in private family or re... fined boarding house west of 7th and south of ... Main sts., convenient to yellow cars; thirty ... to forty-five dollars month. Kindly state ... price, number in family, etc. Address T, box ... 43, TIMES OFFICE.

WANTED—A GENTLEMAN WISHING ... room and board in some good private family, ... one who can appreciate home comforts; will be permanent if satisfactory, and ... can furnish good references as to character ... if required. Address W, box 296, TIMES ... BRANCH OFFICE.

WANTED—ROOMS AND BOARD IN PRI... vate family for two ladies for a year or ... more, modern, furnace heat, twenty minutes' ride, refined family; references exchanged; prefer in southwest district near car line. Address T, box 15, TIMES OFFICE.

WANTED — NICELY-FURNISHED ROOM, ... private family, rather close in, and break... fasts, one week; gentleman and wife ar... riving October 1. Pay well for good ac... commodations. Describe fully with terms. ... Address W, box 286, TIMES BRANCH OF... FICE.

WANTED — PARTNER, GENTLEMAN ... wants lady partner in rooming and boarding ... house. Address W, box 210, TIMES BRANCH ... OFFICE.

WANTED—PARTNER WITH SOLICITING ... ability and few hundred dollars for an arti... ficial granite and tiles factory already started. ... Address W, box 3, TIMES OFFICE.

WANTED — PARTNER FOR CITY SUR... VEYING, LAND SUBDIVISION AND CON... SULTING ENGINEERING OFFICE. AD... DRESS W, BOX 107, TIMES OFFICE.

WANTED—PARTNER IN REAL ESTATE ... business; chance to make $1000; references ... exchanged. Address Y, box 224, TIMES ... BRANCH OFFICE.

WANTED—PARTNER WILLING TO PAY ... part expenses on prospecting trip. I know ... rich placer and quartz ground. Address R, ... box 136, TIMES OFFICE.

WANTED—REAL ESTATE SALESMAN TO ... take retiring partner's interest; business ... established; $300 required. Address T, box ... 38, TIMES OFFICE.

WANTED—A LIVE PROMOTER, UNUSUAL ... good proposition for a party with capital; ... well worth investigating. Address T, box 41, ... TIMES OFFICE.

WANTED—
Work by the Day.

WANTED — FEW MORE ENGAGEMENTS ... by day, lace curtains and small washing ... reasonably laundered at home. Address BOX ... 42, P.O., Florence.

WANTED—SITUATION BY EXPERIENCED ... laundress, steady work by the day in ... private families. $2, car fare. MRS. WIMBY, ... Phone Main 4243.

WANTED—WASHING TO TAKE HOME BY ... piece or dozen, good work guaranteed. TEL. ... MAIN 4273.

WANTED — WASHING, IRONING, TO ... bring home, by competent German woman. ... 552 S. HOPE ST. Phone A5727.

WANTED—FAMILY WASHING TO CARRY ... home; also blankets. ... PHONE SOUTH 2018. 941 E. 32ND ST.

WANTED—BY COLORED WOMAN, DAY'S ... work washing and ironing. Phone SOUTH ... 4969.

WANTED—SEWING AT YOUR HOME BY ... the day. Fixing over specialty. PHONE ... 4727.

WANTED—GERMAN WOMAN WANTS DAY ... work or office cleaning. Call F6453, 431 ... CALIFORNIA ST.

WANTED—FIRST-CLASS SWEDISH LAUN... dress wishes few more customers, large ... sunny yard; strictly hand work. F2374.

WANTED — LAUNDRY AND HOUSE ... cleaning by the day. Phone SOUTH 676.

WANTED — COLORED WOMAN WANTS ... day's work. Phone BROADWAY 2021.

WANTED—TO GO OUT BY THE DAY, ... good laundress. PHONE BOYLE 1339.

WANTED—TO GO OUT BY THE DAY; ... good laundress. PHONE BOYLE 675.

WANTED—
Rooms and Board.

WANTED — REFINED BUSINESS GEN... tleman, 26, with first class references, de... sires room with more than one window, and ... two or three meals, in private family or re... fined boarding house west of 7th and south of ... Main sts., convenient to yellow cars; thirty ... to forty-five dollars month. Kindly state ... price, number in family, etc. Address T, box ... 43, TIMES OFFICE.

WANTED—A GENTLEMAN WISHING ... room and board in some good private family, ... one who can appreciate home comforts; will be permanent if satisfactory, and ... can furnish good references as to character ... if required. Address W, box 296, TIMES ... BRANCH OFFICE.

WANTED—ROOMS AND BOARD IN PRI... vate family for two ladies for a year or ... more, modern, furnace heat, twenty minutes' ride, refined family; references exchanged; prefer in southwest district near car line. Address T, box 15, TIMES OFFICE.

WANTED — NICELY-FURNISHED ROOM, ... private family, rather close in, and break... fasts, one week; gentleman and wife ar... riving October 1. Pay well for good ac... commodations. Describe fully with terms. ... Address W, box 286, TIMES BRANCH OF... FICE.

WANTED—SUITE OF ROOMS IN MODERN ... home with bath, with board, yard and pia... privileges, for man, wife and child who ... goes to school, in southwestern section, im... mediately. Address W, box 262, TIMES ... BRANCH OFFICE.

WANTED—TWO LITTLE ORPHAN BOYS ... ages 5 and 7 want to find a good home ... together, where they can have good care and ... go to school. Address V, box 107, TIMES ... OFFICE.

WANTED — BOARD AND ROOM IN ... strictly private family for bright, healthy ... boy, 4 years old; must be free from other ... boarders or children; references required and ... given. Address T, box 55, TIMES OFFICE

WANTED — DESIRABLE UNFURNISHED ... room with good table board, breakfast and ... evening dinner; prefer Westlake district; for ... manent lady. Address V, box 217, TIMES ... BRANCH OFFICE.

WANTED — ROOM AND BOARD FOR ... mother and daughter, 3 to 5 blocks from ... Polytechnic School, first floor preferred. Ad... dress MRS. D. R. STEVENSON, 1207 Elden ... ave., or Phone 12948.

WANTED—BY YOUNG MAN, OCTOBER 1, ... board and room with private bath and use ... of garage for auto. First class only. State ... full particulars in first letter. Address T, box ... 211, TIMES OFFICE.

WANTED—BY YOUNG MAN WITH LUNG ... trouble, board and room with private family. ... Will pay well for good place. Address W, box ... 264, TIMES OFFICE.

WANTED—BY MAN OF GOOD HABITS, ... room and board in private family; state ... price; east side preferred. Address W, box ... 162, TIMES OFFICE.

WANTED—ROOM AND BOARD, BREAK... fast and evening dinner by two young busi... ness men in private family. Address W, box ... 282, TIMES BRANCH OFFICE.

WANTED—ROOM AND BOARD BY YOUNG ... man and wife, employed. Give address and ... price. Address W, box 75, TIMES BRANCH ... OFFICE.

WANTED — BY REFINED LADY (EM... ployed) room and board in exchange for ... light services. Address X, box 265, TIMES ... BRANCH OFFICE.

WANTED — ROOM AND BOARD BY ... young man employed during the day; pri... vate family preferred; state terms. Address ... N, box 274, TIMES BRANCH OFFICE.

WANTED—YOUNG LADY WISHES ROOM ... and board with family or in small board... ing-house. Address W, box 267, TIMES ... BRANCH OFFICE.

WANTED—BOARD AND ROOM BY YOUNG ... man in exchange for services before and ... after school. Call MAIN 5026, School Mgr.

WANTED—
Rooms and Board.

WANTED—BY REFINED YOUNG LADY ... rooms and board in nice family for company ... evenings or light services. Address R, box ... 81, TIMES OFFICE.

WANTED—ROOM AND BOARD FOR LADY ... and daughter, convenient to Pico, Wash... ington or 16th st. line; permanent. Address ... V, box 56, TIMES OFFICE.

WANTED—$25, BOARD AND DOWNSTAIRS ... room in private family by lady. Foothills ... or suburbs considered. Phone WEST 2427.

WANTED—BY WIDOW EMPLOYED DAILY ... room and board for self and son 4 years ... old. MRS. BROWN, 518 S. Grand.

WANTED—
Rooms.

WANTED—2 GOOD ADOJOINING FURNISH... ed rooms for housekeeping (must be close ... in,) by a first-class janitor, regularly employed ... but having some idle time. Will pay part cash ... rent and part in work. Has tools and is good ... at general repairs. Will call promptly on ... request. Address V, box 25, TIMES OFFICE.

WANTED — FURNISHED ROOM IN MOD... ern private home, no rooming-house, first-... class neighborhood, close in, west of Broad... way, by refined quiet young business man ... with references. Address V, box 158, TIMES ... OFFICE.

WANTED—SUITE OF 3 OR 4 ABSOLUTE... ly modern rooms in either home or apart... ment with porch and yard, in nice place, ... for man, wife and child in either Norwood ... or 17th-st. school district, immediately. Ad... dress W, box 261, TIMES BRANCH OFFICE.

WANTED—ROOM AND BOARD BY LOS ... Angeles business man (retired,) with small ... private family; object pleasant, quiet home ... and good home table for which willing to ... pay. Address, giving full particulars, V, ... box 97, TIMES OFFICE.

WANTED — TWO ROOMS AND OUTSIDE ... sleeping porch or will take one room, which ... can be used for library and outside sleeping ... porch. Will furnish same. Single man; best ... references. Address V, box 89, TIMES OF... FICE.

WANTED—BY YOUNG WIDOWER (GER... man), room with small family, where his ... 3-year-old boy can have board and mother's ... care; will pay $15 per month. Address W, ... box 244, TIMES BRANCH OFFICE.

WANTED—APARTMENT OR HOUSEKEEP... ing rooms or room and board for couple ... near University Southern California. Address ... 258 SAN FERNANDO BLDG.

WANTED — GENTLEMAN DESIRES ... bachelor apartments in best district; one ... room and bath, with buffet kitchen preferred. ... Reply by letter, 443 GRAMERCY.

WANTED—BY COUPLE, 2 OR 3 MOD... ern unfurnished rooms, bath, in refined ... private family; must be reasonable. Ad... dress T, box 138, TIMES OFFICE.

WANTED — THREE HOUSEKEEPING ... rooms near Westlake Park in private fam... ily for two ladies; reasonable rates. Address ... W, 1266 FIFTH AVE.

WANTED — GOOD, LIGHT, AIRY ROOM, ... by young man. State price and location. ... Address Y, box 232, TIMES BRANCH OF... FICE.

WANTED—WIDOW LADY WISHES SUN... ny furnished housekeeping room, close in; ... parlor privileges; moderate price. Address Y, ... box 235, TIMES BRANCH OFFICE.

WANTED—LADY WANTS UNFURNISHED ... sunny, large room, with small room for ... kitchen, close in; state price. Address ... W, box 43, TIMES OFFICE.

WANTED—PERSONS HAVING ROOMS OR ... rooms and board to offer, within six blocks ... of Cumnock School, are invited to list them ... with the REGISTRAR, 1... Spring st. Reasonability and references unlimited. Rent ... must be reasonable. Mail answer. C. JAY H., ... 508 Delta Bldg., Los Angeles.

WANTED—YOU WILL NOT LOSE IF YOU ... list your rental property here as there is a ... good call at present. Send in full ... description. No charge for listing, but please ... don't phone. A. C. McCALL, Rental Agent, ... 214 Bullard Bldg.

WANTED—TO RENT—A SMALL FAMILY ... desires to rent a thoroughly modern house ... of six or seven rooms, unfurnished, to be ... in good neighborhood, and, if satisfactory, ... will lease. References exchanged. Address V, ... box 16, TIMES OFFICE.

WANTED—BUNGALOW, FURNISHED, IN ... Boyle Heights, near Hollenbeck Park, or ... nice apartments, same location, about $20 or ... $25. Address Z, box 201, TIMES BRANCH ... OFFICE.

WANTED—TO RENT, BY LONG TERM ... lease, A well-watered ranch of from 30 to ... 40 acres, having good house, barn, etc., etc. ... Give full particulars in first letter. Address ... WW., box 130, care of TIM... OFFICE.

WANTED—TO LEASE AN ALFALFA AND ... chicken ranch of ten to twenty acres with ... improvements and plenty of water, 15 to 25 ... miles from Los Angeles. HAY & HARD... WICK, 228 Bryson Bldg. A2857, F6405.

WANTED — TO RENT UNFURNISHED ... flat in fine residence neighborhood, south... west; answer, state price, location and par... ticulars. Address W, box 287, TIMES ... BRANCH OFFICE.

WANTED—A MODERN WELL-FURNISHED ... house of from 5 to 6 rooms. Good neighbor... hood and not too far out. Careful tenants, ... small family. Price about $25 per month. ... Phone HOME 3125.

WANTED—AT OCEAN PARK, FURNISH... ed four or five-room cottage or apartment ... near ocean; state winter rates. Address V, ... box 296, TIMES BRANCH OFFICE.

WANTED—TO RENT, ABOUT 8-ROOM ... modern house, near St. Vincent's College; ... prefer furnished. Address 215 AMERICAN ... BANK BLDG.

WANTED—WOULD TRADE SOME OIL ... land for rent of a furnished cottage, west of ... Main, walking distance. Address V, box 58, ... TIMES OFFICE.

WANTED—LIST YOUR FURNISHED AND ... unfurnished houses with us; we are tolling ... people away every hour in the day. L. ... L. MILLER & CO., 224 W. Sixth.

WANTED—BY OCTOBER 1, FURNISHED ... or unfurnished cottage; prefer western hills; ... might buy one instanter. Write full par... ticulars, BOX 296, Avalon.

WANTED—WAREHOUSE SPACE, ABOUT ... 10,000 square feet, with spur track, close in. ... Would lease. Must be a bargain. Address V, ... box 187, TIMES OFFICE.

WANTED—DON'T LET YOUR PROPERTY ... stand idle. List with us and get quick re... sults. BUYERS AND RENTERS GUIDE, 219 ... O. T. Johnson Bldg.

WANTED—TO LEASE 10 OR MORE ACRES ... improved land with water, suitable for ... truck raising and chickens, near city. Ad... dress T, box 8, TIMES OFFICE.

WANTED—SMALL CHICKEN RANCH ... from 6 to 8 acres, for terms not less than 3 ... years. Address T, box 77, TIMES OFFICE.

WANTED—CLOSE IN, MODERN UNFUR... nished 4 or 6-room flat, or 5 or 6-room furnished ... flat. Good neighborhood. F1417, 533 S. HOPE.

WANTED—AN UP TO DATE 4-5 ROOM ... flat or bungalow, two people, permanent. ... Address V, box 165, TIMES OFFICE.

WANTED — LIST YOUR HOUSES WITH ... us, we make no charge. CENTRAL RENTAL ... AGENCY, 414 S. Hill.

WANTED—NICELY FURNISHED 5-ROOM ... house; must be up to date; not more than ... $25. Address P, box 129, TIMES OFFICE.

WANTED—TO LEASE, LOCATION INSIDE ... of liquor zone, for saloon business. Address ... P, box 119, TIMES OFFICE.

WANTED—BY FIRST-CLASS BARBER, ... small store for barber shop, city or coun... try. Address W, box 114, TIMES OFFICE.

WANTED—TO RENT RANCH, ALFALFA ... preferred. Address R, box 31, TIMES OF... FICE.

WANTED—
Houses.

WANTED—HOUSES, LOTS AND ACRES. ... Within two months this country will be ... thick with people who will be looking for ... just such a place as you have; save time ... and worry by calling us up and listing yours ... NOW.

HENLEY & WETTLIN,
Main 128, F2648. 239 Story Bldg.

WANTED — TO RENT, UNFURNISHED ... new modern bungalow in Wilshire district ... by young married couple. Would like option ... to purchase. Best bank and other references. ... Address I, box 221, TIMES BRANCH OF... FICE.

WANTED—MODERN FURNISHED RESI... dence, four bedrooms, garage; permanent ... tenants will offer $50 cash if good ... home; rent not over $50. Address box 1115, ... Ocean Park, HAMILTON.

WANTED—TO PURCHASE, IF YOU WANT ... to sell your house and do so quickly, list ... with us for exclusive, prompt sale. We have ... the buyers. AUSTIN with EDWARD C. ... CRIBB CO., 123 S. Broadway.

WANTED—PERMANENTLY BY TWO EL... derly ladies about October 1, 4 or 5-room ... cottage or bungalow. First-class neighborhood; ... reasonable rent. Best care taken and ref... erences. Address S, box 86, TIMES OFFICE.

WANTED — IF YOU HAVE HOUSES TO ... rent to first-class colored tenants, list them ... with J. W. COLEMAN, 211 E. Second st. ... Broadway 2106, A2879.

WANTED—
To Rent.

WANTED—A PHYSICIAN WANTS A 7 OR ... 8 room furnished house in Westlake dis... trict, for 6 months or year, no children. ... Address with terms, DOCTOR, 526 Bryson ... Block.

WANTED — TO LEASE 6 OR 8 TENT ... houses in the foothills, suitable for a tu... berculosis sanatorium, grouped together with ... ample grounds. Address T, box 108, TIMES ... OFFICE.

WANTED — UNFURNISHED RESIDENCE ... with five bedrooms, must be south of 16th ... st., east of Harvard, permanent; give street ... number and rental. Address V, box 173, ... TIMES OFFICE.

WANTED—TO LET—A FIVE ROOM BUN... galow on a good lot in southwest, close in, ... client willing to pay $15 to $17 monthly ... rental. RICH & CO., 230 Central Bldg., ... 6th and Main. Home phone F5702.

WANTED—2 OR 3 UNFURNISHED HOUSE... keeping rooms or one-half cottage, first ... floor, for mother and daughter, near yellow ... car line; reasonable rent. Address T, box ... 71, TIMES OFFICE.

WANTED—COUPLE WITHOUT CHILDREN ... wants small furnished bungalow or first ... floor flat. Between Figueroa, Vermont, 6th ... and Adams sts. preferred. Address V, box ... 273, TIMES BRANCH OFFICE.

WANTED—MIDDLE AGED GENTLEMAN ... wants nicely furnished rooms in small ... family in best section of city; references ... given to last three; no sociable; state particu... lars. Address W, box 112, TIMES OFFICE.

WANTED—TO RENT SUBURBAN HOME. ... Nice small furnished cottage, with plenty ... ground, north, west or north; might buy or ... lease by the year. Address V, box 159, TIMES ... OFFICE.

WANTED — UNFURNISHED HOUSE, MOD... ern, 6 or 7 rooms, close in, adults; perma... nent; best references; not to exceed $30. ... Write full particulars. Address R, box 198, ... TIMES OFFICE.

WANTED—A NICE BUNGALOW OR COT... tage south of Seventh and west of Main ... for 3 adults, not over $25. Phone Broadway ... 4547 Monday. Ask for DROLLINGER.

WANTED—TO RENT FURNISHED OR ... partly-furnished house or apartment in good ... location; no children; state terms. Address ... BOX 291, Ocean Park, Cal.

WANTED — TO RENT A FURNISHED ... farm or orchard on shares by experienced ... married man; references. Address W, box 90, ... TIMES OFFICE.

WANTED—TO RENT GOOD FURNISHED ... or unfurnished house, west or southwest; ... clients waiting. Phone location and descrip... tion. THE HUSTLER, 62636.

WANTED—MAN AND WIFE WHO CAN ... give best of references; would take care of ... nice home while owner takes trip away. ... TEL. 29604 for particulars.

WANTED—2-STORY DWELLING, HILL ... street, 3rd to 6th. Will lease at good ... rental. F. C. SMITH, 502 American Bank ... Bldg.

WANTED—AN UNFURNISHED HOUSE... keeping apartment, clean, comfortable, and ... all modern conveniences; prefer close in. Ad... dress V, box 78, TIMES OFFICE.

WANTED—YOUNG COUPLE WILLING TO ... work want ranch on shares, understand ... poultry raising, etc. Phone 62125. Address T, ... box 112, TIMES OFFICE.

WANTED—NICE 4 OR 5-ROOM BUNGA... low for two adults; reasonable rent; on ... high ground; permanent tenant. Address 1328 ... LINWOOD AVE.

WANTED—TO PURCHASE, SMALLEST ... monthly payments, horse and buggy or light ... wagon; not over $110. Address X, box 244, ... TIMES BRANCH OFFICE.

WANTED—TO RENT TEN OR TWELVE... room unfurnished house, private family, with ... children, good location; state rental. Address ... V, box 122, TIMES OFFICE.

WANTED—BARN OR GARAGE IN REAR, ... for artist's studio. Broadway, south ... to 9th st., and west to Figueroa. Address ... V, box 44, TIMES OFFICE.

WANTED—ATTORNEY WANTS PRIVATE ... office with use of reception room. Divided ... office will do. ATTORNEY, Temple Bar, or ... 2210 Bellevue ave.

WANTED — MODERN 6-ROOM COTTAGE ... or bungalow, with heating plant, furnished ... complete for housekeeping, in good location. ... Address R. H. NELSON, Ocean Park, Cal.

WANTED—
To Rent.

WANTED—
NORTH LOS ANGELES DEVELOPMENT COMPANY,
147 N. Spring st. Home 60155, Main 1250.
We have a party who wishes a 5 or 6-room house near Central ave., between 16th and Washington sts., reasonable rent. List what you have with us Monday morning.
See C. S. JAMES.
NORTH LOS ANGELES DEVELOPMENT CO.
147 N. Spring st. Home 60155; Main 1250.

WANTED—YEAR'S LEASE OF WELL FUR... nished home in high-class neighborhood, ... with not less than 4 bedrooms. A-1 tenant; ... local business man; no small children. BLACK ... BROS., 208-9 H. W. Hellman Bldg.

WANTED—DESIRABLE TENANT, THREE ... adults, requires 5 or 6 roomed fully furnish... ed bungalow for October 1; within easy dis... tance of city, southwest preferred, must be ... in good neighborhood; will be permanent if ... satisfactory; references given; prepared to ... pay 3 months' rent in advance. Give all par... ticulars, rent, etc., to Y, box 247, TIMES ... BRANCH OFFICE.

WANTED—THERE IS AN EXCEPTIONAL ... demand for good houses, both furnished and ... unfurnished. If you have anything for rent ... list with us.

MINES & FARISH,
353 S. Hill st.

WANTED — 2 OR 3-ROOM APARTMENT, ... furnished or unfurnished; walking distance, ... modern conveniences; also single room, pri... vate bath, telephone, etc.; give full particu... lars as to price, location, conveniences, etc., ... in letter addressed to W. box 71, TIMES ... OFFICE.

WANTED — FURNISHED AND UNFUR... nished stores, rooming-houses, or cottages ... to rent; list with us.
GOLDEN STATE REALTY COMPANY,
150 W. Sixth st.
Mr. Gray, Mgr. Rental Dept.
F5884. Main 94.

WANTED—TO RENT FROM OCT. 1 UNTIL ... June 1, a 5 or 6-room furnished cottage ... between Ocean Park and Venice; must be ... neatly furnished and reasonable. Best of ... care guaranteed. Address T, box 33, TIMES ... OFFICE.

WANTED—BUILDING SUITABLE FOR ... manufacturing purposes, plenty of light and ... about 4000 feet floor space, one or two stories, ... rent must be nominal for lease and location, ... as near central as possible. Call 915 SOUTH ... MAIN. Phones A1690, Main 8346.

WANTED—BY 5 ADULTS, CLEAN, NEAT... ly furnished modern house of 7 or 8 rooms, ... or car, if there is porch sleeping accommo... dations.

Classified Liners

WANTED— To Purchase, Real Estate.

WANTED—WE WANT A 6-ROOM HOUSE, modern, in neighborhood of Glass st. Will pay $30 and $35 month; bargains only considered. No agents. HOME MAKERS' CO., 239 P. E. Bldg.

WANTED—FROM OWNERS, CITY INCOME property on which country property and cash will be considered in exchange. A. L. TRENCH, with Edward C. Dieter, F2033. 702 Security Bldg.

WANTED—FROM OWNER, FROM 1000 TO 5000 acres of land suitable for citrus fruit. Southern California preferred. A. L. TRENCH with Edward C. Dieter, 702 Security Bldg. F2033.

WANTED—WE HAVE SEVERAL CLIENTS wanting bungalows, $2000 to $6000, and pay $150 to $300 cash, balance monthly. What have you? ROTHWELL REALTY CO., Delta Bldg. Both phones.

WANTED—QUICK; 5-ROOM MODERN BUNgalow, Highland Park way; not over $2600 and bargain; $700 cash. Give full particulars. Address Y, box 252, TIMES BRANCH OFFICE.

WANTED—SOUTH OR SOUTHWEST, 6-room bungalow, up to $2800; north or east front, $300 cash, balance $25 month. Owners only. Address X, box 222, TIMES BRANCH OFFICE.

WANTED—LOT SOUTHWEST OR WEST, $1250 to $1500; will give $600 equity in 4-room modern bungalow and 1-3 acre land at Daigerville and cash or mortgage. Address 2719 E. 4TH. Phone 41157.

WANTED—PURCHASER WITH CASH TO buy new modern nine-room residence, hardwood floors, stone front, etc. Wilshire district, built for home; must sacrifice at cost this week. Address 2710 E. 4TH. Phone 41357.

WANTED—HOLLYWOOD OR CITY LOTS for equity in 7-room new bungalow, Vermont square, $2500; mtg. $1200, 3 years, 7 per cent. Phone owner, STOCKWELL, F1669. Broadway 5732.

WANT TO PURCHASE A MODERN SIX room bungalow on high ground and in good neighborhood. Want a bargain. Give full particulars with street number and best price. J. N. WILLIAMS, 303 I. W. Hellman Bldg.

WANTED—PARTY WITH BIG FINANCIAL following would like particulars of small or large orange groves for sale. Write at once with fullest possible particulars. Address V, box 168, TIMES OFFICE.

WANTED—HAVE CASH BUYER FOR 5 TO 40-acre unimproved land on or near electric car line, not over $250 per acre. HILDESHEIM & SCHILLER, 504-9 Delta Bldg. F6426; Main 3652.

WANTED—TO BUY 6 OR 7-ROOM BUNGAlow, hardwood floors, beamed ceilings, east front, 50-foot lot, close in, not over $4000; pay $1500 cash. Must be well built and a bargain. Address S, box 145, TIMES OFFICE.

WANTED—10 TO 60 ACRES, CHEAP land near Lancaster, in exchange. Also offered; give price, terms and full particulars first letter. Address V, box 172, TIMES OFFICE.

WANTED—TO PURCHASE 2 TO 10 ACRES of good land with water for irrigation near Los Angeles, will pay $400 cash, balance $20 per month. Address X, box 208, TIMES BRANCH OFFICE.

WANTED — A 6 OR 7-ROOM MODERN bungalow in Wilshire district, between 3rd and 6th sts. Can pay $1000 cash. Must be a positive bargain. Answer by letter only. E. W. McAFEE, 723 Security Bldg.

WANTED — THE BEST BARGAIN BEtween Figueroa, Alvarado, Pico and 6th, from $5000 to $10,000. Don't call, but write full particulars. RAYMOND D. FRISBIE, 401 Story Bldg.

WANTED—FOR CASH, LARGE TRACT OF land, suitable for eucalyptus growing; might buy already planted; make price right and give full particulars first letter. Address P, box 84, TIMES OFFICE.

WANTED—GOOD LOT IN A BUNGALOW district, will give stock in a gold mine near Searchlight, which has a bright future. Investigate. Address P, box 112, TIMES OFFICE.

WANTED — CLEAR PROPERTY, NEW, modern, 5-room house, will give clear lot, modern bungalow, and cash; also vacant for cash; lot in Wilshire district. ALEXANDER, 520 Central Bldg., 6th and Main.

WANTED — HAVE CUSTOMERS FOR ranches, improved and under cultivation, from five to forty acres; give full particulars. HENRY LOEWENTHAL, 221 Security Building.

WANTED—TO BUY THE BEST HOUSE IN the Wilshire territory for about $10,500, all cash; no agents or inflated values. ALKENTON POPE CO., 701-2 Story Bldg. Main 1721, F6522.

WANTED—TO BUY 6 OR 7-ROOM BUNgalow in Wilshire district. Must be thoroughly modern in every respect. Prefer to deal direct with owner. JOHN J. LONERGAN, 608 Delta Bldg., 426 S. Spring st.

WANTED—SPOT CASH. A 4 OR 5-ROOM house, for an investment, not rented, not over $1700; west of Main; must pay good percentage on investment. Address V, box 43, TIMES OFFICE.

WANTED—LARGE 5-ROOM MODERN COTtage on vacant lot, on Adams, between Central avenue and San Pedro. Owners please answer; give full particulars. Address V, box 78, TIMES OFFICE.

WANTED—IF YOU HAVE A CLEAR WELL located city lot and have a proposition to help you turn it into cash at a profit, tell me location and value. Address W, box 49, TIMES OFFICE.

WANTED — GOOD EQUITIES, CITY OR near, good paying business, good will; have you the water-bearing acreage near Monrovia? Water cheaply developed; fortune for someone. MOORE, 209 Laughlin Bldg.

WANTED—2 TO 6 LOTS, MUST BE CLEAR and a bargain, at $1200 or less, in west, northwest or Hollywood; will pay some cash and give back first mortgage for balance. 85679, before 9 a.m. or after 7 p.m.

WANTED—CASH CUSTOMER WAITING for five to seven room bungalow, west or southwest, yours might suit. See us quick. HOPKINS-BARNES REALTY CO., 413½ S. Hill st. Phones Main 4529, F4529.

WANTED—TO PURCHASE, WE HAVE A client for a residence lot in the Wilshire district. Must be a bargain. Cash or a substantial payment. JOHN J. LONERGAN, 426 Delta Bldg.

WANTED—ADDRESS TODAY, "ADAMS," the Rookwood, 8th and Olive, if you can sell a clean house with roomers, southwest of 7th and Grand. Rent not over $50. Price $300.

WANTED—1 TO 5 ACRES WITH WATER, improved with house, near suburban car line. Must be cheap and easy terms. State location; full particulars. Address P, box 191, TIMES OFFICE.

WANTED—STRICTLY MODERN 6 OR 7-room house, Southwest or West, worth from $2500 to $4500; wish to pay partly with a piece of lens value. THOMAS & WHITE, 27 Grant Bldg.

WANTED — TO PURCHASE SMALL place, walking distance, 8th st. to Temple near Beaudry or Figueroa. J. E. McDONOUGH, 611 Humbller Bldg., 420 South Broadway. Main 3, F3688.

WANTED — TO PURCHASE PAYING business property, will sacrifice lot as part payment, balance cash. Owners only. Address Z, box 274, TIMES BRANCH OFFICE.

WANTED—COTTAGE ON EASY TERMS, Ocean Park, near pier, between trolley and beach. Give location, size, price and terms. Will look at same Wednesday. Address W, box 198, TIMES OFFICE.

TO OWNERS AND BUILDERS—WE ARE having calls for houses and lots every day that are well located, and at right prices. It will pay you to list your property with us. BROWN-STEVENS CO., 402 Story Bldg.

WANTED—FROM OWNER A BAY FRONT LOT IN BLOCK 13, 15 OR 17, BALBOA BEACH. C. P. DEYOE, 213 W. THIRD ST.

WANTED—I WISH TO BUY THREE TO ten acres between Santa Monica and Hollywood; above boulevard, give best terms; price. Address 1826 S. FLOWER ST., W. S. Anderson.

WANTED — ALFALFA AND STOCK ranch; not over $6000, $1000 cash or all cash payment; not over 25 miles L. A. Owner preferable. Address Y, box 253, TIMES BRANCH OFFICE.

WANTED — TO PURCHASE; GOOD ORange grove, 5 to 10 acres; foothills preferred; on electric line, near Los Angeles; quick deal for cash. Mail particulars to 3019 W. PICO ST.

WANTED—GOOD RESIDENCE IN LOS ANgeles you will sacrifice for quick sale; must be good neighborhood; money waiting. S. R. EARNEST & COMPANY, 421 H. W. Hellman Bldg. Main 8555, A8737.

WANTED— 9 or 10-room modern residence, in Wilshire district; must be up to date, will give $5000 clear cottage, southwest, and cash difference. H. O. GRIFFITH, 420 Pac. Elec. Bldg.

WANTED—ALFALFA RANCH, LOS ANgeles or Orange county; will give clear city lot or lots. Give price and location. FRANK WILLARD, 1605 Sunset boulevard.

WANTED—A DESIRABLE COTTAGE BEtween Fifth and Eighth street and San Pedro and Central ave. Nothing but a bargain considered. Address X, box 208, TIMES BRANCH OFFICE.

WANTED—2 LOTS, ARLINGTON HEIGHTS, Wilshire or Hollywood. Will give in exchange magnificent imported automobile, $4500. Address W, box 276, TIMES BRANCH OFFICE.

WANTED—5-ROOM COTTAGE OR 40 FEET frontage on Trinity street, between 18th and Washington. Owners please answer; give full particulars. Address V, box 38, TIMES OFFICE.

WANTED—THE BEST RANCH THAT $6000 or $7000 will buy. Address H. KING, 524 N. Fair Oaks, Pasadena, Cal.

WANTED—4-ROOM 2-STORY PICO WAY TO $7000; want to put in bungalow and cash. E. SPURLOCK & CO., 221 Central Bldg.

WANTED— To Purchase, Real Estate.

WANTED—10 TO 20 ACRES, NEAR CAR line, south or west; will pay cash; something that could be cut up into building lots. PHONE 7349.

WANTED—LARGE TRACT MEXICAN TIMber land, hardwood preferred; give full particulars firm letter. Address P, box 165, TIMES OFFICE.

WANTED — TO BUY FOR CASH, THE best 2-story house in the Wilshire section for $7000; no agents. Address W, box 264, TIMES BRANCH OFFICE, or Phone 52900.

WANTED—APARTMENT HOUSE OR INcome; will give 5 acres mixed fruit, 6-room house, windmill, outbuilding. Price $6000 and cash difference. Address Box 66, Rivera.

WANTED—LIST YOUR PROPERTY WITH THE INDIANA INVESTMENT CO., INC., AND SAVE YOUR SHOE LEATHER. 317 S. HILL. MAIN 5438; A4987.

WANTED—TO BUY BARGAIN IN BUNGAlow, Hollywood way, 5-cent fare, about $2500, mostly cash. Owners only. Phone F5234, or call 302 SECURITY BLDG.

WANTED—3 TO 6 DESIRABLE LOTS FROM $750 TO $1200, west or southwest, for building bungalows. Address X, box 252, TIMES BRANCH OFFICE.

WANTED — BUNGALOWS, WEST OR southwest, value $2250 or less, small payment down, balance monthly. Customers waiting. E. SPURLOCK & CO., 221 Central Bldg.

WANTED—NEAR CENTRAL OR HOOPER avenues, 5 rooms, modern, about $2000; $300 cash. Give full particulars. Address Y, box 252, TIMES BRANCH OFFICE.

WANTED—WE HAVE TEN CLIENTS FOR 5-room modern cottages, which can be bought on very easy terms. GUARANTEE REALTY CO., 211 S. Hill.

WANTED—LOT OR ACREAGE IN FOOTHill; will give as payment my $2500 equity in Westlake residence. Address Y, box 241, TIMES BRANCH OFFICE.

WANTED—A LOT IN WILSHIRE DISTRICT by private party, prefer south of 3rd, north of Wilshire, east of Gramercy; must be a bargain. PHONE 52732.

WANTED—A VACANT LOT, IN THE southwest or Wilshire district for cash and clear lot in Boyle Heights. Address Y, box 212, TIMES BRANCH OFFICE.

WANTED — FROM OWNERS, LOTS, houses, ranches for sale and exchange. Have calls waiting. M. J. FERGUSSON, 227 Merchants' Trust Bldg.

WANTED—$20,000 FOR HOUSES OR VACANT not over $5000 apiece; cheaper the better; want bargains. MRS. HAWORTH, General Delivery, city.

WANTED—CITY LOTS, RESIDENCE OR ranch property; give shares in water power and mines in exchange. BYERS, SMITH CO., Grant Bldg., San Diego.

WANTED — TO PURCHASE INCOME business property from owners only up to $100,000; must be bargain. Address Z, box 249, TIMES BRANCH OFFICE.

WANTED—TWO LARGE TENTS. ADdress with price and dimensions. BOX 593, Santa Monica.

WANTED — STORE ON PIKE, LONG Beach. Apply Z. HIYAMA, 319½ E. 1st st., city. (After 5 o'clock or noon.)

WANTED—CHEAPEST 3 OR 5 ACRES, between Glendale and Burbank. Address V, box 112, TIMES OFFICE.

WANTED — A BARGAIN, IN A 4-ROOM modern bungalow, easy payments. Address Z, box —, TIMES OFFICE.

WANTED—CHEAP LOT ON GOOD EQUITY, give 3 year trotting filly and cash. Address V, box 115, TIMES OFFICE.

WANTED—5 TO 6 ROOM BUNGALOW, reasonable, $2000 to $2200, good location; part cash; no agents. 5535 HUB, CITY. 29622.

WANTED — BEACH LOT OR AUTO FOR equity in 5-room new cottage at Glendale. WEST 2481.

WANTED—CHICKEN RANCH, NEAR CITY and car line; cash and equity in lot as first payment. Address 1041 WEST 21ST ST.

WANTED—HAVE PURCHASER FOR LOT Southwest running from $1200 to $2000. FRANK LERCH CO., 131 Henne Building.

WANTED—LOTS. SPOT CASH FOR LOTS Vermont Square or other good locality. Bargains only. Write 423 GROSSE BLDG.

WANTED—FOR COLORED PEOPLE, 4 TO 6 room cottages, $20 cash, $20 month. Address W, box 257, TIMES BRANCH OFFICE.

WANTED—REAL ESTATE FOR SALE AND exchange. MUNROE-LAND, 902 H. W. Hellman Bldg. A9252.

WANTED— To Purchase, Miscellaneous.

WANTED — FOR CASH, OLD-FASHIONED jewelry, silverware, engravings and paintings. Highest price paid for old gold and silver, old coins and stamp collections. 614 S. Main st., near Grand ave.

WANTED — SELL OR EXCHANGE YOUR old furniture. We have thousands of customers waiting to buy it. Phone us. Main 3117, Home F3117. COLYEAR FURNITURE CO., 509-511 S. Main.

WANTED — TO BUY SECOND - HAND household furniture, carpets, stoves, crockery, glassware and pay more money than anybody else; try me once and be convinced. Phones—HOME 24092, WEST 6126.

WANTED—LATHE ABOUT 14-INCH BY 8 ft. Bed and drill press, wheel and lever, feed back gear, about 20 inches. Must be in good condition. Answer N. P. KELLAM, Mission Garage, 464 Main st., Riverside, Cal.

WANTED—TO PURCHASE—SCOTTY PATS cash for second-hand harness, saddles, also blacksmith outfit and also belting. Main 8256.

WANTED—TO BUY SECOND-HAND ROLLTOP OFFICE DESK IN GOOD CONDITION. ALSO TYPEWRITER DESK. ADDRESS W, BOX 44, TIMES OFFICE.

WANTED—WE BUY HAIR COMBINGS, all colors, 20 cents ounce. FASHION BEAUTY COLLEGE, 307 S. Broadway, room 12.

WANTED—TO PURCHASE. What have you? Kindly send address. V, box 272, TIMES BRANCH OFFICE.

WANTED—GROCERY, WEST OR SOUTHwest, with 2 or 4 living-rooms; clean stock; no agents. Address T, box 196, TIMES OFFICE.

WANTED—SHOW CASES AND FIXTURES, counters, refrigerators, scales, coffee mills, cash registers, etc. Call or address 349 S. MAIN ST., LOS ANGELES.

WANTED—GOOD SECOND-HAND PRINTing press for job work; also paper cutter. Address P. O. BOX 277, Imperial, Cal.

WANTED—QUICK; TWO OR MORE TICKets to Chicago or vicinity; not shown or advertised. 414 S. HILL.

WANTED—GOOD KANSAS CITY, OMAHA or further east transportation. 414 SOUTH HILL.

WANTED — TO BUY A SECOND-HAND safe in good condition, medium size. TEL. MAIN 1145.

WANTED— To Purchase, Miscellaneous.

WANTED — A PARTY WITH ENOUGH foresight and cash to purchase the United States rights, and look into the following two good clean legitimate propositions. A combination breast board, including knife sharpener, hanger, knife shield and board all complete which sells for 50 cents each retail. Just stop and think what you can make by selling most of the State rights, reserving a few of the largest for yourself. The other proposition is a registering pool rack, used in pool and billiard halls, keeping track of the games played and registering same on table as well as in the office at the same time. If you are looking for a good clean-cut proposition to make money with, here is your opportunity. For particulars please address S, box 42, TIMES OFFICE.

WANTED—TO BUY, POSITIVELY HIGHEST PRICES FOR LADIES' AND GENTLEMEN'S GOOD SECOND-HAND CLOTHING, Trunks, Valises, Bedding, FURNITURE, RUGS, CUT-GLASS, CHINA, Books, Bric-a-Brac, etc., etc. PHONES—HOME 24892, MAIN 2907. CALLS PROMPTLY ATTENDED.

WANTED—TO BUY, LADIES' AND GENTLEMEN'S GOOD second-hand clothing and pay more money than anybody else. Try me ONCE AND BE CONVINCED. Mail calls, M. H. 138 W. 15th st. Phones—24892, West 6136.

WANTED — WE PAY MORE CASH FOR furniture, household goods, merchandise, etc., than any firm in the city, any quantity. Also sell on commission, cash advanced on consignments. Largest and oldest established auction house in California. RHOADES & RHOADES, auctioneers, 630-634 S. Main st. Phone F1288, Main 1239.

WANTED — FOR CASH, WE PAY HIGHest cash price for all classes of house and office furniture or sell on commission, or would be pleased to have you call and will give it our immediate attention. REED & HAMMOND, auctioneers, 747-749 S. Spring st. Tel. Broadway 7096. Home F7096.

WANTED—TO BUY, ROLL-TOP DESK, ALSO FLAT-TOP DESK, Or will store same without charge. Address Z, box 29, TIMES BRANCH OFFICE.

WANTED—TO BUY BY PRIVATE PARTY, second-hand household furniture of all kinds. We must furnish 100-room apartment house this week to ship out of town and will pay all the money you ask for it if you have one piece or more. HOME PHONE A1254.

WANTED—COLLIAN-HENDERSON FURNITURE CO., INC., successors to James Colgan & Co., 724 S Main st. Highest cash prices paid for household and office furniture. Any quantity. Also we will get our estimates before you sell. Main 3068. F3068.

WANTED—CALIFORNIA AUCTION CO., 420-424 S. 19th st. We are masters in every branch of the Auction Business. We pay the highest price for the entire contents of your residence. Phones HOME 64407; BROADWAY 4753.

WANTED— COLYEAR'S 509 S. MAIN. We pay one-third more than others for household goods, office or houseful. Phone us. HOME F2107, MAIN 1107.

WANTED—TO BUY WINDMILL AND TANK for ranch; also small engine. Write 518 YALE ST.

WANTED—TO BUY ROLL TOP DESK AND typewriter if cheap. Write 351 BRYAN ST.

WANTED—AT ONCE OFFICE DESK AND chair; good condition. Phone WEST 1464.

WANTED—MEN'S, LADIES' CLOTHING, Highest prices paid. MAIN 3527, F3896.

WANTED— Miscellaneous.

WANTED—INFORMATION AS TO THE whereabouts of Wm. Allen and John Vren. Minors by occupation. Send information to ENOCH ALLEN, Parker, General Delivery Arizona.

WANTED—TYPEWRITING, LETTER WRITing, addressing envelopes, manuscript, etc., at exceedingly low rates. Call 531-533 Spring st. Public Stenographer. Phone Main 6229, A3612. TIMES BRANCH OFFICE.

WANTED—FOR CASH, POSTAGE STAMP collections, large or small, used or unused. LOS ANGELES STAMP & COIN CO., 212 Mercantile Place.

WANTED—ANY MIDDLE AGED MAN GOing to Chicago, this month, can save half his fare by addressing V, box 257, TIMES BRANCH OFFICE.

WANTED—POSTAGE STAMPS, DIAMONDS, Martin guitars, for cash or exchange. F3899, Main 7410, West 3004. 224 MERCANTILE PLACE.

WANTED — ACCOUNTS TO COLLECT BY month, or on percentage basis. BITTLESTON LAW AND COLLECTION AGENCY, Delta Bldg. Phone 6303.

WANTED—KIT OF FISHING TACKLE; state what you have, giving price; must be very cheap. Address V, box 247, TIMES BRANCH OFFICE.

WANTED—BY RELIABLE MARRIED MAN, having to tend; also had some experience as gardener; good milker. Address R, box 65, TIMES OFFICE.

WANTED—LADIES AND GENTS IF YOU wish to improve your present condition, send your name and address to A. M. A. CO., station 21, city.

WANTED—TO SELL BUSINESS CARDS, $1 per thousand; other printing in proportion. F. A. HARRINGTON, printer, A1400. 139½ S. spring.

WANTED—SHORTHAND AND TYPEWRITing course in any of the Los Angeles business colleges. Address R, box 43, TIMES OFFICE.

WANTED—TO BUY TWO TICKETS TO GO East; elderly woman and daughter; via San Francisco preferred. Address S, box 53, TIMES OFFICE.

WANTED — POSTAGE STAMP COLLECtions for cash or trade. Am not a dealer. Want to increase my private collection. Address 229 AMERICAN BANK BLDG.

WANTED—LADIES WISHING THEIR OLD hats made new for little money, satisfaction guaranteed, or no money. MILNER, F1314, Apt. 9.

WANTED—PARTY WILL CARE FOR A horse for a few months for use of it, must be nursy gentle. Write today, address T, box 146, TIMES OFFICE.

WANTED — PARTY WITH HORSE AND carriage to carry children to and from school. Morning and noon. Good steady horse and driver desired. PHONE WEST 5846.

WANTED — WE WELD ANYTHING OF any metal; stove bed and sewing machine parts a specialty. CHEMICAL WELDING AND MACHINE CO., 422 E. 1st st.

WANTED—PAIR TICKETS TO ST. LOUIS or near. Address W, box 12, TIMES OFFICE.

WANTED—CEMENT WORK, ALL KINDS, lowest prices, best work, day or contract. Address INGRAM, 1152 Euclid ave.

WANTED—TO BUY CHEAP, A GOOD SECond-hand tent, size about 6 by 16 feet. Phone Main 7260, A1260, or call 1063 ST.

WANTED—TO SHIP TO YUMA, LET ME know if you have a car. L. BOMOCH, 1164 E. 22nd.

WANTED—NEW ATTRACTION FOR SAN Diego County Fair Sept. 27-30. 133½ N. SPRING ST., room 21. Phone Broadway 7972.

WANTED—TINTING, $2 A ROOM; WORK guaranteed. PERCY GRIFFIN. Phone 61921.

WANTED—WOULD LIKE TO FURNISH house for responsible party. Have elegant furnishings. PHONE 25041, forenoons.

WANTED—PICTURES AND ARTS AND crafts goods to sell on commission. Address W, box 90, TIMES OFFICE.

WANTED—UPRIGHT PIANO FOR STORage, best care, no children. Address W, box 24, TIMES OFFICE.

WANTED — LADY TO SHARE APARTments with another lady, use piano, close in. Phone F1344, Broadway 5842, Apt. 6.

WANTED—SECOND-HAND BABY'S IRON crib, nursery chair, high chair. PHONE WEST 1785.

WANTED — TOURISTS TO ROOM AND board in private family. Address 1008 E. 27TH ST. Phone south 5458.

WANTED—A TANK FOR SPRINKLING wagon, 500 to 600 gallons' capacity. Call THE HOLLYWOOD CEMETERY CO.

WANTED—TO RENT FOR 90 DAYS, FIRST-class moving picture machine. Address T, box 98, TIMES OFFICE.

WANTED—TO BUY SECOND-HAND LATE improved moving picture machine. Address T, box 98, TIMES OFFICE.

WANTED—SHIRTWAISTS TO LAUNDER, also pupils in conversational Spanish. Call ROOM 205, BLANCHARD HALL.

WANTED — PAPERING, $2.75 A ROOM; tinting, $1.65; painting equally as cheap. Tel. West 6606. 1317 S. BONNIE BRAE.

WANTED—WE PAY BEST PRICES FOR second-hand clothing. LOS ANGELES MISFIT PARLORS, 418 West 8th. Main 7714.

WANTED—MAKE $10 FOR ONE IN WATER POWER and MINES. BYERS-SMITH CO., Grant Bldg., San Diego.

WANTED—ONE OR TWO CHILDREN TO board; will give mother's care. 2311 EAST THIRD ST.

WANTED—IF YOU WANT TO SELL YOUR house list with J. R. BLAINE & SON, 531 S. Spring st., balcony.

WANTED—IF YOU WANT TO RENT YOUR house, phone to J. R. BLAINE & SON, A 5612, Main 6229.

WANTED—A HOME FOR TWO SMALL children; will pay for keeping. Address 257 LOUIS HOTEL, room 102.

WANTED— Miscellaneous.

WANTED— NEW MARRIAGE AND DIVORCE LAWS EXPLAINED. $13 COST. NO FEE. Consultation free and strictly confidential. Come in and talk it over, or write. A lady attendant to counsel the ladies. No publicity. DO IT NOW. No delay. SECURITY LAW AND ADJUSTMENT CO., 221 to 224 Bryson Blk., Second and Spring. 8:30 to 5; Wed. and Sat. evenings, 7 to 8. 8:30 to 5; Wed. and Sat. evenings, 7 to 8.

WANTED—NICE HOME FOR BRIGHT healthy 4-year-old boy; must be some one that likes children and where there are no other children. I will pay reasonable amount per month. Refference required and given. Address T, box 27, TIMES OFFICE.

WANTED—YOU TO KNOW THAT WE EXchange phonograph records, tune pianos, and repair all kinds of musical instruments. RECORD EXCHANGE AND MUSICAL COMPANY, 213 Mercantile Place. 'Phone Main 1968, F5241.

WANTED—QUOTATIONS ON SUFFICIENT grape vines to set out three hundred acres or two year old malaga, muscat and Tokay. FORT STOCKTON IRRIGATED VINEYARDS CO., Hamlin, Texas.

WANTED — TEAMSTERS OR CONTRACtors, read my ad. this issue; chance to purchase alfalfa land, San Joaquin Valley, on time, paying for same with team work and money. D. MORRISON, 2525 Durant ave., Berkeley, Cal.

WANTED—ELDERLY COUPLE DESIRING good home and understanding care of ranch can have beautiful country place near Pasadena with horse, cow, chickens, etc., in return for care of same. Inquire 730 W. 17TH ST.

WANTED—CHANCE TO STUDY PRACTIcal chemistry; some experience; moderate wages to start; will pay $10-$25 to any one getting such a position for me. Address S, box 27, TIMES OFFICE.

WANTED—500 BUSINESS MEN TO PHONE me Monday morning to call at their offices for suits to clean and press for $1. I will have my car glued to both phones. Main 8950, ED. B. WEBSTER, 214 Mercantile Place.

WANTED — MEN'S SECOND-HAND clothes, highest prices paid. MAIN 8476; F8758.

WANTED—SECOND-HAND COOK STOVE, in good condition; must be cheap. Address 728 E. 51ST ST.

WANTED—TRACT OF BARLEY LAND TO lease. GEO. KELLAM, Rivera, Cal.

TO LET— Furnished Rooms.

TO LET—3 ROOMS FURNISHED FOR housekeeping, with private bath, in cottage. 217 S. BUNKER HILL ST.

TO LET—UPPER FLOOR OF A MODERN home of 4 rooms, furnished completely for housekeeping at 1130 W. EIGHTH.

TO LET—2 FURNISHED FRONT ROOMS for light housekeeping; no children., 794 TOWNE AVE.

TO LET—FURNISHED ROOMS, CLEAN and modern, close in. 1211 SOUTH LOS ANGELES ST.

TO LET—ELEGANTLY FURNISHED CLUB parlor, suitable for literary classes of small clubs, close in. Phone F1280.

TO LET—COME AND SEE MY COSY SUNny rooms, walking distances. 861 S. FIGUEROA.

TO LET—2 ROOM HOUSEKEEPING SUITE, good neighborhood, close to stores. Pico car, 1311 RICH ST.

TO LET—NICE SUNNY ROOMS, FROM $3 up; also housekeeping. HOTEL INDA, 913 West 8th st.

TO LET—3 OR 3 CONNECTING ROOMS FOR housekeeping in private home. 234 S. FREMONT.

TO LET—2 ROOMS FOR HOUSEKEEPing, $14.00 a month, including gas and electric light. 1024 S. JOHNSTON.

TO LET—ROOMS, SINGLE OR EN SUITE. Rates to ladies employed or permanent gentlemen. 928 POTTER PARK AVE.

TO LET—SINGLE AND DOUBLE ROOMS, sleeping porch, walking distance. 1125 INGRAHAM. 52138.

TO LET—3 NEWLY FURNISHED ROOMS, light housekeeping privileges. 1267 S. GRAND AVE. 22907.

TO LET—A BEAUTIFUL SUITE OF ONE or 2 rooms, with kitchen, for light housekeeping. Telephone EAST 971. 1063 E. 4TH.

TO LET—3 NICELY FURNISHED ROOMS IN family of 3; business men preferred. 2303½ W. WASHINGTON.

TO LET—OUTSIDE ROOMS, $1.50 TO $2 PER week. Close in. Housekeeping. 415 N. FREMONT.

TO LET—TWO SLEEPING-ROOMS, WITH private family; bath and telephone. 324 CROCKER ST.

TO LET—FRONT ROOM; NEW FURNISHED home place. No. 706 W. NINTH ST. Phone Main 8054.

TO LET—HOTEL ARTHUR, 637 S. OLIVE; just opened; new brick building; newly furnished. A3803.

TO LET—CLEAN, NICELY FURNISHED housekeeping room, $2 a week. 435 W. NINTH ST.

TO LET—1 FURNISHED ROOM, 2 FURnished rooms for lighthousekeeping; private house. 921 W. 12TH ST.

TO LET—NICELY FURNISHED, CLEAN, sunny room, private home, good car service. 2202 S. GRAND AVE.

TO LET—4 NICELY FURNISHED ROOMS for housekeeping, corner Trinity and 32rd. Inquire 425 E. 23RD.

TO LET—FURNISHED ROOMS WITH OR without housekeeping, $3 and $2.50 per week. 127 S. BUNKER HILL.

TO LET—2 FURNISHED ROOMS, WITH bath, separate entrance. 212 S. AVE. 66. E. 2229.

TO LET—LARGE ROOM, BAY WINDOWS, walking distance, $12; private home. 1115 INGRAHAM.

TO LET—WELL FURNISHED FRONT room; bath; with private family, to lady, $7 per month. 1122 INGRAHAM ST. Main 6901.

TO LET—TWO LARGE FRONT ROOMS, furnished or unfurnished. 1009 MAPLE AVE.

TO LET—$7 MONTH, NEWLY FURNISHED room, gas, bath; gentleman or couple; near car line. 1331 S. OLIVE.

TO LET—2 LARGE ROOMS, SUITABLE FOR business purposes, millinery or dressmaking. 727½ S. GRAND. F8627.

TO LET—ROOMS, $1.50 BY WEEK AND UP; also office front room, hot, cold water in rooms, transient, 50c and up. 226½ S SPRING.

TO LET — $1.75, $2 WEEK EACH; FURnished housekeeping rooms; bath. 548 EAST PICO.

TO LET — ONE LARGE FRONT ROOM, newly furnished, private family. 945 SUNBURY.

TO LET—LARGE, CLEAN, SUNNY FURnished room, $4 per month. 769 W. 16TH STREET.

TO LET—LARGE FRONT ROOM, PRIVATE home; prefer lady employed; reference. 739 E. 20TH. Phone South 7137.

TO LET—WANTED A YOUNG WOMAN EMployed to share an artistically furnished flat, rent moderate.

TO LET — NEWLY FURNISHED ROOM, private family, walking distance; bath, use of phone; $10. F1126.

TO LET—3-ROOM HOUSEKEEPING APARTments, extra large furnished apartment, ground floor, $25. Call today, 936 S. OLIVE ST. 22774.

TO LET—COSY FURNISHED ROOM FOR light housekeeping, one gentleman, pretty home place, $1 week. 251 E. 20TH.

TO LET—A PLEASANT AND HOMELIKE room for gentleman in private family, board if desired. 35672.

TO LET — BEAUTIFULLY FURNISHED front room, opposite Westlake Park; suitable for studio. PHONE 54024.

TO LET—2 FURNISHED ROOMS, SINGLE or connected with bath; use of living room; $6 per week. 1434 W. 12TH.

TO LET — FURNISHED ROOM FOR GENtleman; outside entrance, with bath; private family; $1.50 week. 1290 W. 18TH.

TO LET—922 WEST 31ST ST., ONE OR TWO beautiful rooms, private bath, parlor, piano, kitchen privileges if desired. SOUTH 401.

TO LET—NEWLY FURNISHED ROOMS, right downtown; modern conveniences; reasonable. 722 W. SEVENTH.

TO LET—FRONT PARLOR, FINE FOR business or physician; on thoroughfare. 722 W. 7TH.

TO LET—A NICELY FURNISHED ROOM for one or two gentlemen, with bath, cheap, at 1433½ W. PICO. Phone 53086.

TO LET—NICELY FURNISHED ROOM with use of bath; nice and clean, splendid location, close in, $2.50 week. 906 W. 7TH.

TO LET—FURNISHED ROOMS, $1.00, $1.50 per week up. 227 N. BROADWAY.

TO LET — TWO LARGE HOUSEKEEPING rooms, $8 each. 804½ W. TEMPLE.

TO LET—FURNISHED ROOM WITH OR without board. 861 BERENDO ST.

TO LET—TO GENTLEMAN, ROOM IN PRIvate family. 847 BONNIE BRAE.

TO LET—FURNISHED ROOM, CLOSE IN, walking distance. HENDRICKS, F4229.

TO LET — LARGE FRONT ROOM, LIGHT housekeeping. 744½ SAN JULIAN.

TO LET—ALL FURNISHED OUTSIDE rooms, housekeeping. 820 S. FIGUEROA.

TO LET—NICE LARGE ROOM, WITH board. Phone 53477. 421 INGRAHAM ST.

TO LET—2 FRONT ROOMS, $6 AND $10. 229 N. GRAND AVE.

TO LET—FURNISHED ROOMS FOR LIGHT housekeeping; 134 AVE. 62.

TO LET—SUNNY ROOM FOR HOUSEKEEPing, very cheap. 829 WALL ST.

TO LET—YOUNG MAN, H. S. STUDENT, wishes room mate. 849 S. HOPE.

TO LET—5-ROOM MODERN, $12. 213 WEST 30TH ST.

TO LET—FOUR ROOMS IN EXCELLENT order. 1350 DE LONG ST.

TO LET— Furnished Rooms.

TO LET— ANNOUNCEMENT. A NEW HOTEL IN LOS ANGELES. HOTEL SHERMAN. Centrally located at 314 W. Fourth st., near Broadway and 404 S. Hill st. 150 rooms and 24 private baths. ATTRACTIONS. The best furnished popular priced house in the city. Perfect beds, ideal cleanliness, excellent service, elevator; and having free telephone, hot water and steam heat in every room. POPULAR PRICES. $5 to $12 a week, $1 a day. Two persons, $1.50 a day. Private bath at slight advance.

TO LET—AT REDUCED RATES. "ALL THE COMFORTS OF HOME." With the conveniences and service of the new, MODERN, FIREPROOF FAMILY HOTEL, "SANTA RITA," BROADWAY AND MAIN, AT 11TH ST. Facing a beautiful park, yet centrally located. It is RESTFUL, HOMELIKE and CONVENIENT. Pleasant outside rooms, beautifully furnished, with bath and every modern comfort, $1 day. Liberal reduction weekly. FIRST-CLASS CAFE IN CONNECTION.

TO LET—$3.50 INCLUDING ELECTRICITY, to lady, a beautiful front room opening off of front porch, and small, completely furnished buffet kitchen connecting; in modern bungalow; gas, bath, phone, lawn; no children; walking distance; delightful, homelike place. 807 N. BUNKER HILL. All Sunday.

TO LET—ELEGANT FURNISHED OR UNfurnished room, board if desired, flowing water, new house; private home; half block to beautiful park, reasonable. Eight minutes H wood car, off at Echo Park ave. 1128 LOGAN ST.

TO LET—A WIDOW LADY WOULD LIKE TO rent one or two furnished rooms in her modern bungalow; housekeeping privileges; use of piano, etc., to ladies or elderly couple; very reasonable rent. Phone South 4297 or call 814 E. JEFFERSON ST.

TO LET—NEWLY FURNISHED ROOMS; bright and sunny, single and en suite; modern conveniences; particularly suitable for gentlemen; from $20 to $30 per month; also housekeeping allowed. Phone 24090, 732½ W. 7TH.

TO LET — CONVENIENT FURNISHED room for light housekeeping, in respectable rooming house. Beautifully furnished, including Globe Wernicke library; close in. Only $1.25 per week. A bargain. 732 WALL. Call afternoons.

TO LET— EASY WALKING DISTANCE. Nice large furnished bay window room; private flat; like home; no children; phone; also one single room. 1145 S. OLIVE.

TO LET—CLOSE IN, NICELY FURNISHed modern rooms, single and suites for light housekeeping, $14, $18 and $21 per month; water, gas and electricity; adults only. 1221 S. HILL. F2506.

TO LET — LARGE FRONT ROOM WITH bath; suitable for 1 or 2 gentlemen, $2.50 per week; also single room, $1.50 per week. Private house, near Westlake Park. PHONE TEMPLE 1892, or 729 PARK VIEW ST.

TO LET—BEAUTIFUL CARLETON; 2 NEWly furnished housekeeping rooms

Classified Liners

TO LET— Furnished Rooms.

TO LET—WELL FURNISHED, CLEAN room with running water, with or without housekeeping privileges; close in; reasonable. 226 PICO ST.

TO LET—2 HOUSEKEEPING rooms, large closets, bath, everything complete; hardwood floors, massive mantel, rent reasonable to adults only. 1016 E. 28TH ST.

TO LET—IN HOME, 2 ROOMS AS one, for housekeeping; bungalow; gas, bath, etc.; rooms and kitchen, $20; rooms, $5. 5 GRAND AVE.

TO LET—2 LARGE SUNNY FURNISHED housekeeping rooms, close in, adults only. 1 BROADWAY.

TO LET—2 PLEASANT SUNNY ROOMS, $12 per month. 1523 W. 47TH ST. Phone 108.

TO LET—NICELY FURNISHED ROOMS in The Virginia House; reasonable. 727 RUSSELL BOULEVARD.

TO LET—TWO NICELY-FURNISHED housekeeping rooms in private family; no sick; $12 per month. 1402 MAPLE AVE.

TO LET—NICELY-FURNISHED SLEEPING rooms, private family, close in. 1059 MAPLE AVE.

TO LET—TO LADY, FRONT ROOM, HOUSE privileges, near St. Agnes Church. TEL. 12388.

TO LET — TO CONGENIAL WOMAN, pleasant room in bungalow; housekeeping privileges; light, phone. Rt. 34338.

TO LET—FINEST HOUSEKEEPING SUITE in the city for $25; 5 minutes' walk from Broadway car; 5 rooms, bath. 1 W. OLIVE.

TO LET—WELL FURNISHED SUNNY rooms in modern home; reasonable rents; 639 WITMER ST. Phone 13440.

TO LET—3 SUNNY ROOMS WITH BATH; completely furnished for housekeeping; adults; 321 N. UNION AVE. Phone 12051.

TO LET—THREE LARGE FURNISHED rooms for housekeeping; 526 N. BUNKER HILL AVE. Rates moderate. Tel. Main 6977.

TO LET—NICE FRONT SUITE OF ROOMS for light housekeeping and 1 or 2 rooms for bed; 360 S. HOPE.

TO LET—416 S. HOPE, SLEEPING ROOMS, $1.25 week; also single, two and four-room suites, $3 to $5 per month.

TO LET—FURNISHED ROOM, FINE LOcation and convenient to cars. 159 EAST 30TH ST.

TO LET — ELEGANT ROOM, 36TH AND Figueroa; suitable for gentlemen or man and wife. Phone West 1.

TO LET—FURNISHED ROOMS, 422 WEST 8TH. Call upstairs.

TO LET—FURNISHED HOUSEKEEPING rooms. Call 940 S. FLOWER ST.

TO LET—FURNISHED FRONT ROOM, 138 W. 28TH ST.

TO LET—SINGLE AND HOUSEKEEPING apartments, furnished at 422 S. HOPE.

TO LET — LARGE, SUNNY, NICELY-FURnished room, $10. 1330 S. FIGUEROA.

TO LET—FURNISHED ROOMS, 825 SOUTH OLIVE.

TO LET—FURNISHED ROOMS, BATH AND electricity. 1001 SAN JULIAN ST.

TO LET— Suites.

TO LET— THE SCHERMERHORN, 342 POTTER PARK.

High-class apartments and single rooms, modern, central and homelike, with and without bath, $15 to $25 per month; rooms $12 and $8.

TO LET—$16, LARGE, MODERN ROOM, front of house, 2 car lines, 229 S. Grand. Suitable for sleeping-room, bachelor home, barber shop, etc. See owner, 2 FRANK BOWEN, 10 Douglas Bldg.

TO LET—FIRST ROOMS, MODERN, AT Lincoln Park, 2nd Pasadena ave., south Figueroa; also 3 rooms in private family; reasonable. 3402 MAPLE AVE.

TO LET—3 UNFURNISHED ROOMS IN cottage with family, private entrance, screens, $9; including water, light. 827 GRAND VIEW ST.

TO LET—HALF HOUSE, 3 LARGE ROOMS, separate back and front entrance, lawn, porch, yard, pantry, fireplace, $12, per car; 724 E. 9TH ST.

TO LET—3 SUNNY UNFURNISHED ROOMS and bath, $12 per month. 1 BROADWAY.

TO LET—HALF OF COTTAGE, 2 ROOMS and bath, water paid; close to car. Price $12. 1041 NEW HAMPSHIRE ST.

TO LET—LARGE SUNNY PLEASANT room; rent, $6. 1004 47TH AVE.

TO LET—$20; 4 UNFURNISHED HOUSEkeeping rooms, first floor, water free. 1611 1/2 LONG ST. Main 7253.

TO LET—3 OR LARGE UPPER UNFURnished rooms, closets, pantry; $15. 1 ALLEN PLACE, South 14, 2218 WALL.

TO LET—TWO LARGE, SUNNY, UNFURnished rooms; also two on lower floor; 2 blocks car. Apply Room 19, Phone Ard. 6. OLIVE ST.

TO LET—4 UNFURNISHED ROOMS, CLOSE in; gas, water; $13, water paid. 1020 SPRING.

TO LET—NEATLY FURNISHED ROOMS for gentlemen only, private family. 1 BROOKLYN AVE.

TO LET—ROOM, LADY EMPLOYED PREferred, unfurnished, reasonable. 1128 HILL ST.

TO LET—4 UNFURNISHED HOUSEKEEPing rooms with bath. 129 W. 23RD ST.

TO LET—3 OR 4 UNFURNISHED ROOMS 1343 S. MAIN.

TO LET — UNFURNISHED ROOM WITH kitchen; $10; steam heat. 1243 W. 6TH ST.

TO LET— Furnished and Unfurnished Rooms.

TO LET—TWO 3-ROOM FRONT FLATS OF first floor, private bath, toilet, fine clothes closets; adults. 1219 W. 17TH.

TO LET—ONE ROOM, FURNISHED OR unfurnished. 1729 W. EIGHTH. Phone 1291.

TO LET— Flats.

TO LET—NEVER OCCUPIED, 2 MODERN rooms and bath, wall beds, waste heat; 2 blocks from HHI car to Hazel. Lot 50 ft. 2222.

TO LET—$25 MO NTH, COST NEW $ and bathroom bungalow, every convenience, 10 minutes' walking distance to car fare. See owner 1 SOUTH GRAND AVE.

TO LET—5 LARGE ROOM FLAT IN WALking distance. Rent $20. BROOKS & CO., 345 Lake Bldg.

TO LET—UPPER 3 ROOM APARTment, flat, $12.50; 8 Hoover st., wall beds, gas, water paid. Inquire 1 E. R. BROOKS & CO., 345 Lake Bldg.

TO LET—FINE UPPER FLAT AT 841 Bulton ave.; 4 rooms and bath; bath; kitchen; rent $16. Take West 6th car to Hoover, transfer to Bellevue, get off at Bellevue ave. Inquire 1 ALLEN PLACE.

TO LET—UPPER COTTAGE FLAT, 4 ROOMS and bath; separate back and front entrance, large closets, gas, water paid; $12, per car to market. 724 E. 9TH ST.

TO LET—3 SUNNY UNFURNISHED ROOMS and bath, $12 per month. 1 BROADWAY.

TO LET—HALF OF COTTAGE, 2 ROOMS and bath, water paid; close to car. Price $12. 1041 NEW HAMPSHIRE ST.

TO LET—LARGE SUNNY PLEASANT room; rent, $6. 1004 47TH AVE.

TO LET—$20; 4 UNFURNISHED ROOMS, keeping rooms, first floor, water free. 1611 1/2 LONG ST. Main 7253.

TO LET—3 OR LARGE UPPER UNFURnished rooms, closets, pantry; $15. 1 ALLEN PLACE, South 14, 2218 WALL.

TO LET—TWO LARGE, SUNNY, UNFURnished rooms; also two on lower floor; 2 blocks car. Apply Room 19, Phone Ard. 6. OLIVE ST.

TO LET—4 UNFURNISHED ROOMS, CLOSE in; gas, water; $13, water paid. 1020 SPRING.

TO LET—NEATLY FURNISHED ROOMS for gentlemen only, private family. 1 BROOKLYN AVE.

TO LET—ROOM, LADY EMPLOYED PREferred, unfurnished, reasonable. 1128 HILL ST.

TO LET—4 UNFURNISHED HOUSEKEEPing rooms with bath. 129 W. 23RD ST.

TO LET—3 OR 4 UNFURNISHED ROOMS 1343 S. MAIN.

TO LET — UNFURNISHED ROOM WITH kitchen; $10; steam heat. 1243 W. 6TH ST.

TO LET— Furnished and Unfurnished Rooms.

TO LET—TWO 3-ROOM FRONT FLATS OF first floor, private bath, toilet, fine clothes closets; adults. 1219 W. 17TH.

TO LET—ONE ROOM, FURNISHED OR unfurnished. 1729 W. EIGHTH. Phone 1291.

TO LET— Flats.

TO LET—NEVER OCCUPIED, 2 MODERN rooms and bath, wall beds, waste heat; 2 blocks from HHI car to Hazel. Lot 50 ft. 2222.

TO LET—$25 MO NTH, COST NEW $ and bathroom bungalow, every convenience, 10 minutes' walking distance to car fare. See owner 1 SOUTH GRAND AVE.

TO LET—5 LARGE ROOM FLAT IN WALking distance. Rent $20. BROOKS & CO., 345 Lake Bldg.

TO LET—UPPER 3 ROOM APARTment, flat, $12.50; 8 Hoover st., wall beds, gas, water paid.

Classified Liners

TO LET— Houses.

TO LET—UNFURNISHED 4-ROOM MODERN cottage, with bath, chicken yard and trees; $16.50 with water and 5 electric 5 cent fare. Hollywood car to Sanborn 1458 MANZANITA ST.

TO LET—929 ISABELLA ST., HIGHLAND PK. five rooms, modern bungalow, $18 per mo.

WALTER S. McKEE 521 Central Bldg. Main 3075.

TO LET—COSY LITTLE COTTAGE, PARTfurnished, sleeping room upstairs, electricity and gas; warm in winter, cool in summer; small barn; University district. Price Inquire at 1040 20TH PLACE.

TO RENT—SIXTY DOLLARS, NINE-ROOM house, modern, large lot, lawn and flowers; has buffet and book cases, hardwood floors, furnace. Apply at 213 COULTER ST. Phone Main 139, and A1894.

TO LET — 5-ROOM COTTAGE, TOWARD Hollywood, 5-cent fare; good neighborhood, $15 per month. Swell 5-room house close to Sunset Blvd., $30. ORRIN RICE, Citizens' National Bank Bldg. A4465.

TO LET—TENT HOUSE ON HILL, AMONG the oaks; short line car to city limits, two blocks East, turn to right, go up hill 4 month; I will put new canvas on. WEST 1867.

TO LET—AT HIGHLAND PARK, A TYPICAL California bungalow, quite new and modern, between 2 car lines; also a 4-room cottage, lawn and shade. Phone 29628. 127 W. 9TH ST.

TO LET—HANDSOME EIGHT ROOM HOUSE on Douglas near Sunset Blvd. $40 per month; also 5-room cottage towards Hollywood, $18. ORRIN RICE, 219 Citizen Nat. Bldg., A4465.

TO LET — HALF OF BEAUTIFUL NEW Mission bungalow. Four rooms, hardwood floors, bookcases, buffet, all modern conveniences, separate yards, $16, adults. 623 W. 37TH PLACE.

TO LET—FINE 10-ROOM HOUSE, 737 S. Hill ington, 10 minutes from Broadway, and 3 blocks of the Westlake district. Never been rented. Rent $50. Owner, 228 DOUGLAS BLDG. A4531; Broadway 4092.

TO LET—MODERN 9-ROOM HOUSE, FIVE rooms, large reception hall, oak floors, stairs, furnace; everything the finest; neighborhood; adults only. Grand ave. 331 W. 23D.

TO LET — COSY CORNER, COTTAGE, 5 rooms, strictly up-to-date, $20 to desirable, nice neighborhood. The Boyle Heights car will land you at the door in 5 ins. 1060 E. FOURTH ST.

TO LET—CLOSE IN. room house, 202 Eighteenth street, $40 month. Water paid. HAYNES-FORD COMPANY, 310 H. W. Main Bldg.

TO LET—TEN (10) ROOM MODERN HOUSE, furnished; fine residence neighborhood; lot 80x165; 2 blocks from car line; 1 block from Ingraham st. Phone Main 5, or call 1225 Ingraham st. Phone 29135. Take W. box 265. TIMES BRANCH OFFICE.

TO LET—UNFURNISHED 5-ROOM HOUSE, barn, very convenient, $12. water paid. 1335½ West 37th st. Between Bonnie Brae and Hoover sts. Key at 1337. Phone F 1012.

TO LET—AT HIGHLAND PARK, 4-ROOM new cottage, good shape; rent $24. 5-room modern flat, good location, $18. 4-room modern cottage, $16. Call at 5624 Pasadena ave. HOME REALTY CO.

TO LET—1975 SANTEE ST., MODERN 7-room house, porcelain bath, solar instantaneous heaters, newly tinted and oiled throughout; only $17. water paid. 2259; BROADWAY 4121.

TO LET—BARGAIN, BEAUTIFUL SWISS cot, 6 rooms and bath, fine large grounds, chicken runs, garage, gas and electricity, 829 AVENUE 64, opposite Church of Annunciation.

TO LET — 5-ROOM MODERN COTTAGE, lot, fruit, flowers, chicken-house, good neighborhood, 1257 W. Vernon ave. OWNER there Sunday a.m. Phone South 322.50, water paid.

TO LET — 5-ROOM, CORNER COTTAGE reception hall, bath and modern fixtures, sun light all around; close in; neighborhood; adults only. 821 FRANKLIN ST.

TO LET—$40 PER MONTH. WATER PAID. Fine cottage, large lot, fenced, barn, chicken-house, etc. 501 MADISON ST., cor. Biddleburg. B. W. BARTELS, Owner, Mason Bldg.

TO LET—A BEAUTIFUL 5-ROOM BUNGALOW, nicely tinted and in good condition, built-in bookcases and buffet, built-in in every way; price $22 a month. 2340S.

TO LET—CORNER HOUSE, 1779 W. 25TH; house built, upstairs; 5 bedrooms, 2 bath; floors; back yard, lawn, flowers, all kept, rent $22.50, to good tenant; house

TO LET—$40. DEL MONTE, HOLLYWOOD, 7-room 1½-story, cobblestone pillars fireplace, large living-room, newly painted $25 and water paid. F8183, MAIN

TO LET—ELEGANT PRIVATE RESIDENCE, southwestern section of city, 5 rooms, 2 with bath, large grounds, beautiful lawn, modern garage. Apply BERT T. JACKSON, 534 S. Broadway. Phone F7161.

TO LET—ANGELENO HEIGHTS, DELIGHTsome, ten rooms, lawn, trees, flowers, good eight-room house, $25. Fine sevenlower part of house, 140½ st., near Vermont. MRS. LADD, 1310 Temple st.

TO LET—SMALL HOUSE IN REAR, ELECtric light and water free. $7 per month, neighborhood for laundress, or women goes out by day. Call today, 1108 E. WASHINGTON ST. 21123.

TO LET—HOUSE, FLORENCITA PARK, 5c by bond, 5 rooms and bath, gas, electric lights, buffet, built-in bookcases. Very attractive. Rent $15. SEEBURGER, 1727 E. 1st st.

TO LET—5-ROOM HOUSE, 3629 SAN PEdro, 5-room house, 951 Towne ave. 6-room 1472 Twelfth ave. All of these places good barns. F. G. WEIK, 500 H. W. Main Bldg.

TO LET—6-ROOM MODERN COTTAGE, IN best repair, to party without children; $20 per month. Inquire between 10 and 12 Monday morning. 2109 SANTEE ST.

TO LET—SEVEN-ROOM COTTAGE, 1116 ALsdo, facing Palm Place; select neighborsplendid car service. OWNER, 513 JOHNSON BLDG.

TO LET—UNFURNISHED, MODERN SIXcottage; excellent neighborhood; nice 27th, near Figueroa. PHONE A7209, o four.

TO LET — $12.50, COSY 4-ROOM PLACE; ½ block to electric; walking distance; nice Take (traction) Boyle Heights 3125½ S. GLASS ST.

TO LET—MODERN SIX-ROOM COTTAGE, in, on Union ave., paved street, 2 car lines. Owner, 1340 ALVARADO TERRACE. Home Phone 24756.

TO LET—OR FOR SALE—A FINE MODERN on house, hardwood floors, furnace, lot, fine neighborhood. 1139 W. 27TH ST.

TO LET—MODERN 6-ROOM BUNGALOW ECHO ST., corner Ave. 66, Highland very desirable. Phone SOUTH 2[illegible], 29822.

TO LET—5-ROOM PLASTERED HOUSE acre of ground, place for chickens, er month. Call 2419 LONG BEACH city.

TO LET— $12 PER MONTH, 5-ROOM COTbath, hall, back yard and fruit, gas 1260 W. 21ST., 3rd house from Ver-

TO LET—$6 MONTH, 5-ROOM CALIFORNIA se, Hollywood, plenty room for chickens; couple preferred. SUNSET HOLLY-638.

TO LET—5-ROOM COTTAGE, 248 S. PECAN This is in the call district and close out to steady tenant. $15 per month. 202 BLDG. Tel. A7146, Main 7218.

TO LET—6-ROOM COTTAGE-FLAT, EN-lower floor, conveniently located, phone large yard. Price $12. Pico-st. car. ROLO.

TO LET—$25 PER MONTH, THREE-ROOM se and half acre lot on Redondo car line, 5 pays water rent. Phone BROADWAY or call at 139 S. Figueroa, Room 6.

TO LET—MODERN FIVE-ROOM COTTAGE, East Washington st. Excellent repair, block to Central avenue car line. Apply 2, PHONE A2918.

TO LET—FOUR-ROOM HOUSE WITH SOME furniture—or will take out furniture. Half from car line. Cheap. MAIN 2990; 1979, 107 Stimson Bldg.

TO LET—3-ROOM COTTAGE AT 1447 EAST st., $11 a month. Apply at 803 SOUTH ST.

TO LET—5-ROOM COTTAGE ON WEST ave. Inquire at 1144 WESTLAKE AVE. 23. 29822.

TO LET—6-ROOM MODERN HOUSE, GOOD ation, close in, large yard and barn, table. 1313 MAPLE AVE.

TO LET—IN THOROUGH REPAIR, 8-ROOM fence. 238 NORTH FIGUEROA ST., be divided into two four-room flats.

TO LET—5-ROOM BUNGALOW, VERMONT ave., modern—at 1341 W. 49th. Call 1252 37TH ST.

TO LET—6-ROOM COTTAGE, NICE LAWN flowers; rent cheap, water paid. Ap-234 MAPLE AVE.

TO LET—7-ROOM 2-STORY HOUSE, 2807 dale, just refinished, key 1784½ W. ds make W. Adams car.

TO LET — 6-ROOM COTTAGE, OPPOSITE h Park, $20 and water. MAIN 1169, 5 A1169. RESIDENCE 24111.

TO LET—CLOSE TO 1ST AND BROADWAY, rn 6-room house, unfurnished, 140 N. VER.

TO RENT—COTTAGE, GAS AND BATH, tric light, hot and cold water. 1623 TT ST. $15.

TO LET—4-ROOM COTTAGE, WATER PAID 466 INDIANA. phone 41214.

TO LET—5-ROOM COTTAGE, 1½ BLOCKS from Pico-st. car; $15 per month. Inquire at 1127 S. GRAND AVE.

TO LET—5-ROOM COTTAGE, 1½ BLOCKS from Pico-st. car; $15 per month. Inquire at 1127 S. GRAND AVE.

TO LET—SOUTHWEST, NICE 5-ROOM MODern cottage, Bath, barn, gas. Well painted. $17. W. W. FRASER. West 4148. 2454 W. Washington st.

TO LET — UNFURNISHED COTTAGE, 7 rooms; hardwood floors, modern improvements; auto. shed, back yard. Adults only. 1726 INGRAHAM ST. Broadway 1806.

TO LET—466 WEST 22ND ST., 5-ROOM COTtage. Go and see it. BURBANK, KING CO., 324 Ch. Natl. Bank Bldg. Phone Main 574.

TO LET—372 W. 23D ST., ATTRACTIVE, convenient 7-room house; furnace, garage; 1½ blocks from Berkeley Square. Phone WEST 4071.

TO LET — 5-ROOM MODERN COTTAGE, good barn and cellar; will leave large gas range in for good reliable tenant; water paid; rent $16. 1273 E. 39TH.

TO LET—231 W. 27TH, HIGH-CLASS 5-room house, has every convenience; nice yard, barn and garage. Key 2301 BUDLONG, around corner.

TO LET—10: 6-ROOM COTTAGE, 534 PHIleo st.; $7.50, at 529 Philco st.; just off Temple road. Also 5-room cottage, 855 MADISON AVE., only $7.50.

TO LET—A BEAUTIFUL BUNGALOW, large lot, 4 rooms, bath and kitchen; waxed floors; 30 minutes' car ride; $15, water paid. References demanded. Press.

TO LET—4-ROOM MODERN COTTAGE, good location. Two car lines. 15 minutes from business section. $20. HOME PHONE A2258.

TO LET—LARGE MODERN 6-ROOM COTtage in good repair; decorated ceilings; lawn and flowers; between two car lines. 916 E. ADAMS ST.

TO LET—$20; COTTAGE, 6 ROOMS AND attic, nearly ready, beautifully clean, convenient, sunny, water paid. 2009 WESLEY AVE. 21848.

TO LET—5-ROOM COTTAGE, BASEMENT, attic, modern plumbing, new lawn, garden, trees. 1704 WALL ST., $17, water paid. Phone B3278.

TO LET—HOUSE, 10 ROOMS, 1030 ARAPAhoe st., $55 a month; immediate possession given if desired. M. J. NOLAN, 228 W. Second st. Rent $50. Owner, 228 DOUGLAS BLDG. A4531; Broadway 4092.

TO LET—MODERN 9-ROOM HOUSE, FIVE rooms, large reception hall, oak floors, stairs, furnace; everything the finest; neighborhood; adults only. Grand ave. 331 W. 23D.

TO LET — COSY CORNER, COTTAGE, 5 rooms, strictly up-to-date, $20 to desirable, nice neighborhood. The Boyle Heights car will land you at the door in 5 ins. 1060 E. FOURTH ST.

TO LET—CLOSE IN. room house, 202 Eighteenth street, $40 month. Water paid. HAYNES-FORD COMPANY, 310 H. W. Main Bldg.

TO LET—TEN (10) ROOM MODERN HOUSE, furnished; fine residence neighborhood; lot 80x165; 2 blocks from car line; 1 block from Ingraham st. Phone 29135. Take W. box 265. TIMES BRANCH OFFICE.

TO LET—UNFURNISHED 5-ROOM HOUSE, barn, very convenient, $12. water paid. 1335½ West 37th st. Between Bonnie Brae and Hoover sts. Key at 1337. Phone F 1012.

TO LET—AT HIGHLAND PARK, 4-ROOM new cottage, good shape; rent $24. 5-room modern flat, good location, $18. 4-room modern cottage, $16. Call at 5624 Pasadena ave. HOME REALTY CO.

TO LET—1975 SANTEE ST., MODERN 7-room house, porcelain bath, solar instantaneous heaters, newly tinted and oiled throughout; only $17. water paid. 2259; BROADWAY 4121.

TO LET—BARGAIN, BEAUTIFUL SWISS cot, 6 rooms and bath, fine large grounds, chicken runs, garage, gas and electricity, 829 AVENUE 64, opposite Church of Annunciation.

TO LET — 5-ROOM MODERN COTTAGE, lot, fruit, flowers, chicken-house, good neighborhood, 1257 W. Vernon ave. OWNER there Sunday a.m. Phone South 322.50, water paid.

TO LET — 5-ROOM, CORNER COTTAGE reception hall, bath and modern fixtures, sun light all around; close in; neighborhood; adults only. 821 FRANKLIN ST.

TO LET—$40 PER MONTH. WATER PAID. Fine cottage, large lot, fenced, barn, chicken-house, etc. 501 MADISON ST., cor. Biddleburg. B. W. BARTELS, Owner, Mason Bldg.

TO LET—A BEAUTIFUL 5-ROOM BUNGALOW, nicely tinted and in good condition, built-in bookcases and buffet, built-in in every way; price $22 a month. 2340S.

TO LET—CORNER HOUSE, 1779 W. 25TH; house built, upstairs; 5 bedrooms, 2 bath, floors; back yard, lawn, flowers, all kept, rent $22.50, to good tenant; house

TO LET—$40. DEL MONTE, HOLLYWOOD, 7-room 1½-story, cobblestone pillars fireplace, large living-room, newly painted $25 and water paid, F8183, MAIN

TO LET—ELEGANT PRIVATE RESIDENCE, southwestern section of city, 5 rooms, 2 with bath, large grounds, beautiful lawn, modern garage. Apply BERT T. JACKSON, 534 S. Broadway. Phone F7161.

TO LET—ANGELENO HEIGHTS, DELIGHTsome, ten rooms, lawn, trees, flowers, good eight-room house, $25. Fine sevenlower part of house, 140½ st., near Vermont. MRS. LADD, 1310 Temple st.

TO LET—SMALL HOUSE IN REAR, ELECtric light and water free. $7 per month, neighborhood for laundress, or women goes out by day. Call today, 1108 E. WASHINGTON ST. 21123.

TO LET—HOUSE, FLORENCITA PARK, 5c by bond, 5 rooms and bath, gas, electric lights, buffet, built-in bookcases. Very attractive. Rent $15. SEEBURGER, 1727 E. 1st st.

TO LET—5-ROOM HOUSE, 3629 SAN PEdro, 5-room house, 951 Towne ave. 6-room 1472 Twelfth ave. All of these places good barns. F. G. WEIK, 500 H. W. Main Bldg.

TO LET—6-ROOM MODERN COTTAGE, IN best repair, to party without children; $20 per month. Inquire between 10 and 12 Monday morning. 2109 SANTEE ST.

TO LET—SEVEN-ROOM COTTAGE, 1116 ALsdo, facing Palm Place; select neighborsplendid car service. OWNER, 513 JOHNSON BLDG.

TO LET—UNFURNISHED, MODERN SIXcottage; excellent neighborhood; nice 27th, near Figueroa. PHONE A7209, o four.

TO LET — $12.50, COSY 4-ROOM PLACE; ½ block to electric; walking distance; nice Take (traction) Boyle Heights 3125½ S. GLASS ST.

TO LET—MODERN SIX-ROOM COTTAGE, in, on Union ave., paved street, 2 car line. Owner, 1340 ALVARADO TERRACE. Home Phone 24756.

TO LET—OR FOR SALE—A FINE MODERN on house, hardwood floors, furnace, lot, fine neighborhood. 1139 W. 27TH ST.

TO LET—MODERN 6-ROOM BUNGALOW ECHO ST., corner Ave. 66, Highland very desirable. Phone SOUTH 2[illegible], 29822.

TO LET—5-ROOM PLASTERED HOUSE acre of ground, place for chickens, er month. Call 2419 LONG BEACH city.

TO LET— $12 PER MONTH, 5-ROOM COTbath, hall, back yard and fruit, gas 1260 W. 21ST., 3rd house from Ver-

TO LET—$6 MONTH, 5-ROOM CALIFORNIA se, Hollywood, plenty room for chickens; couple preferred. SUNSET HOLLY-638.

TO LET—5-ROOM COTTAGE, 248 S. PECAN This is in the call district and close out to steady tenant. $15 per month. 202 BLDG. Tel. A7146, Main 7218.

TO LET—6-ROOM COTTAGE-FLAT, EN-lower floor, conveniently located, phone large yard. Price $12. Pico-st. car. ROLO.

TO LET—$25 PER MONTH, THREE-ROOM se and half acre lot on Redondo car line, 5 pays water rent. Phone BROADWAY or call at 139 S. Figueroa, Room 6.

TO LET—MODERN FIVE-ROOM COTTAGE, East Washington st. Excellent repair, block to Central avenue car line. Apply 2, PHONE A2918.

TO LET—FOUR-ROOM HOUSE WITH SOME furniture—or will take out furniture. Half from car line. Cheap. MAIN 2990; 1979, 107 Stimson Bldg.

TO LET—3-ROOM COTTAGE AT 1447 EAST st., $11 a month. Apply at 803 SOUTH ST.

TO LET—5-ROOM COTTAGE ON WEST ave. Inquire at 1144 WESTLAKE AVE. 23. 29822.

TO LET—6-ROOM MODERN HOUSE, GOOD ation, close in, large yard and barn, table. 1313 MAPLE AVE.

TO LET—IN THOROUGH REPAIR, 8-ROOM fence. 238 NORTH FIGUEROA ST., be divided into two four-room flats.

TO LET—5-ROOM BUNGALOW, VERMONT ave., modern—at 1341 W. 49th. Call 1252 37TH ST.

TO LET—6-ROOM COTTAGE, NICE LAWN flowers; rent cheap, water paid. Ap-234 MAPLE AVE.

TO LET—7-ROOM 2-STORY HOUSE, 2807 dale, just refinished, Key 1784½ W. ds make W. Adams car.

TO LET — 6-ROOM COTTAGE, OPPOSITE h Park, $20 and water. MAIN 1169, 5 A1169. RESIDENCE 24111.

TO LET—CLOSE TO 1ST AND BROADWAY, rn 6-room house, unfurnished, 140 N. VER.

TO RENT—COTTAGE, GAS AND BATH, tric light, hot and cold water. 1623 TT ST. $15.

TO LET—4-ROOM COTTAGE, WATER PAID 466 INDIANA. phone 41214.

TO LET—5-ROOM COTTAGE, 1½ BLOCKS from Pico-st. car; $15 per month. Inquire at 1127 S. GRAND AVE.

TO LET— Furnished Houses.

TO LET—

EVERY HOUSE, FLAT and APARTMENT WORTH LOOKING AT!

FULL INFORMATION regarding which you will find in our RENTAL BULLETIN GIVEN TO YOU WITHOUT COST, containing also A MAP OF LOS ANGELES AND RELIABLE INFORMATION Concerning car lines, schools, parks, etc., all of which

"MAKES HOUSE HUNTING EASIER."

WRIGHT & CALLENDER COMPANY, 402 S. Hill st.

TO LET—FURNISHED.

We have for rent houses, cottages and flats and elegant bungalows, both furnished and unfurnished, in all parts of the city. We furnish you with lists of addresses and full information concerning these free of charge. Simply call at our office.

Don't fail to have our list when you are house hunting.

RESIDENCE PROPERTY A SPECIALTY. RENTAL DEPARTMENT. LOS ANGELES INVESTMENT CO. 353-357 SOUTH HILL STREET.

TO LET—COMPLETE AND UP-TO-DATE furnished houses and flats.
8 rooms, Burlington avenue.
9 rooms, Hoover st.
6 rooms, Hobart boulevard.
7 rooms, Grand View avenue.
7 rooms, South Vermont avenue.
7 rooms, West 20th st.
7 rooms, Ocean View ave.
7 rooms, Park Grove ave.
7 rooms, Scarff st.
6 rooms, Magnolia ave.
Also smaller houses, flats and bungalows, furnished and unfurnished in all parts of the city.
W. J. HALLER, 423 I. W. Hellman Bldg., 4th and Main. Phone A3550. Main 4582.

TO LET—FURNISHED AT $65 PER MONTH for 1 year or more, my strictly modern 10-room residence and garage, block from West Adams and Vermont; fine residence district; lot 80x185; beautiful shade trees, house has all modern improvements, all polished hardwood floors, all rooms heated by furnace and gas all woodwork throughout rubbed and polished; second floor has 4 bedrooms, sewing room, bathroom, and screened sleeping porch. Inquire of owner, 1040 DANA or Phone 21650 and will come for you with auto.

TO LET—MY BUNGALOW HOME OF FIVE rooms, completely furnished, with carpets, brass beds, golden oak tables, chairs, rockers, Linoleum on kitchen and bath, gas range, built-in bookcases, china closet, sideboard and buffet in kitchen, refrigerator and stationary wash tray on screen porch, going to mountains for year, will rent same for one year, house and furnishings, new close to yellow car line, $30 per month, with water paid. 1423 WEST 57TH. Phone West 1186.

TO LET — FINELY FURNISHED HOUSE, including piano, in fashionable neighborhood; four bed rooms; modern conveniences; rent $85, worth $100. 2024 W. 12TH. Pico cars to Alvarado. Phone 25286.

TO LET—6-ROOM BEAUTIFUL HOME ON hill, 12 minutes' walk to center city, furnished; surrounded by flowers and trees, to married couple for boarding owner, retired gentleman of simple habits, who reserves two of the rooms; please state occupation, age and other particulars; if satisfactory, would like to have them stay a year or longer. Give address, references exchanged. Address V, box 96, TIMES OFFICE.

TO LET—FURNISHED HOME, MODERN COMFORTS.
$150—Westlake corner, very complete.
$100—Famous "Log Cabin," W. Adams.
$85—West Seventh st., 11 rooms.
$75—New bungalow, 8 rooms, southwest.
$50—Angeleno Heights, 4 bedrooms, etc.
JONES, 912 Central Bldg., F1432, Main 561.

TO LET—AN ELEGANTLY FURNISHED 5-ROOM HOUSE IN THE WESTMORELAND DISTRICT TO RENT FOR $100 PER MO. IF YOU LEASE DESIRED. REFERENCES ASKED AND FAMILY WITHOUT SMALL CHILDREN PREFERRED. 1809 MAGNOLIA AVE. ADDRESS 1181 MAGNOLIA AVE.

TO LET—COMPLETELY FURNISHED MODern, 6-room house, 2 large rooms and large corner lot, barn and basement. Shade trees and flowers in abundance, three car lines, eight minutes from 1st and Broadway, highest and best part of city; references required. Apply 1324 CARROLL AVE., Angeleno Heights.

TO LET — OUR ESPECIALLY ARTISTIC and convenient, broad T-room bungalow, on elevated W. Adams, corner; complete furnishings; choice and brand new; will make reasonable charge for additions for healthy adults. 2601 DALTON AVE. W. Adams car, 72323 after Sunday.

TO LET—BEAUTIFUL 5-ROOM HOUSE with spacious grounds, with a view that cannot be surpassed; situated in the Westlake extension, high and sightly; will lease completely furnished for a year or more at a low rental to desirable tenants. J. E. MARTIN, 312 Stimson Bldg. A3307.

TO LET — 7-ROOM MODERN HOUSE, nicely furnished; piano, choice location; near St. James Park and Marlborough and Girl's Collegiate Schools, ½ block yellow University car, no small children; 10 to 12 months' references, rent reasonable. PHONE 23632.

TO LET — ELEGANTLY FURNISHED strictly modern, 6-rooms and bath, store room, nice yard, barn, between two car lines, close in. If proper lady can keep one room, or will rent entire house. Call 1106 E. WASHINGTON ST. 21123.

TO LET—FIVE-ROOM MODERN COTTAGE, furnished or unfurnished. Take Whittier cars, Florence avenue. Walk south to 1828 E. 65TH ST.

TO LET—COMPLETELY FURNISHED 4-room bungalow, modern, two bedrooms. Inquire Sunday morning or Monday and after 713 KENSINGTON ROAD, Angeleno Heights.

TO LET—HALF COTTAGE OF 2 ROOMS, bath and porches, fine location, gas and electric light; rent $16 per month. 133 ROSEMONT AVE.

TO LET—STRICTLY MODERN AND FINEly furnished 8-room bungalow, choice residence section. 1035 2D AVE., Arlington Hts. Key at 1039 2D AVE., $50.

TO LET—CLEAN, WELL-FURNISHED 2-story CORNER house, sunny rooms, 2537 E. THIRD. Owner would retain room if desired. Will rent small family. 'Phone Boyle 527.

TO LET—FURNISHED HOUSE, WEST Adams Heights district, 5 bedrooms, 3 baths, $300 per month. JNO. HOWZE & CO., 302 Security Bldg.

TO LET—OWNER DESIRES TO RENT 7-room bungalow, completely furnished, including piano, southwest. Phone HOMD 26948.

TO LET—MODERN 5-ROOM COTTAGE, 645 East 37th st., $25 per month. Inquire on premises or call 269 ½ W. HELLMAN BLDG. F1260.

TO LET—5 ELEGANTLY FURNISHED apartment rooms in cottage, close in, near schools, stores, paved street, good neighborhood. A snap. $23. 719 EAST 25TH.

TO LET—FURNISHED 2-STORY, 7-ROOM house, modern, lawn, garage, alley in rear; 3 car lines; rent reasonable. 1127 E. 22d st. OWNER.

TO LET—6-ROOM BUNGALOW, 2919 Maplewood ave.; electric lights, gas, phone. Temple 5; $30 per month. Address P, box 121, TIMES OFFICE.

TO LET—MODERN 5-ROOM WELL FURnished residence, piano, hardwood floors, linen, etc. Adults, references, $40 per month. 823 GERTRUDE ST., Boyle Heights.

TO LET—IN GLENDALE FOR 6 MONTHS, completely furnished 6-room bungalow. Phone Sunset GLENDALE 2962. Owner there Sunday.

TO LET—MANHATTAN BEACH, NEATLY furnished 5-room cottage, one block from ocean; gas, water free. 209 UNION TRUST BLDG. F6629. Main 4655.

TO LET—MODERN BUNGALOW, 7 ROOMS, completely furnished. Furnace and attic. Everything comfortable and convenient, $47. 2085 W. 30TH ST.

TO LET—COTTAGES, FURNISHED, $10 and $15; unfurnished $8, $12. KEYS 1421 EAST 25TH. Watts car.

TO LET—5-ROOM MODERN BUNGALOW, near 2 car lines and college. Rent reasonable. PHONE 21466.

TO LET—COMPLETELY FURNISHED 11-room house, neighborhood St. James Park; $45. 2245 SCARFF ST. Phone 24272.

TO LET — ELEGANTLY-FURNISHED 5-room house, all conveniences, furnace, piano. Call 2036 W. 12TH ST. Phone 26986.

TO LET—6-ROOM BUNGALOW, NEATLY furnished, including piano; hardwood floors; Phone West 2648. 2682 W. 29TH ST.

TO LET—5-ROOM FURNISHED COTTAGE, strictly up to date, $45 per month. 1506 ESSEX ST.

TO LET—5-ROOM HOUSE, 4 BED ROOMS, near car lines; best residence district. Phone West 4225.

TO LET — NICELY-FURNISHED 5-ROOM cottage, modern, ½ block to Maple-ave. car line, 3711 WALL.

TO LET — AT 2804 TRINITY ST., 5-ROOM modern bungalow, partially furnished, $22, or without, $18. PHONE SOUTH 3823.

TO LET—A COSY 5-ROOM COTTAGE; ALso 4-room apartments, cheap. 607 EAST 20TH, or phone South 4682.

TO LET—621; FURNISHED COTTAGE, 5 rooms, gas, electricity, lawn, flowers. 1325 MICHIGAN AVE. Call Monday.

TO LET— Furnished Houses.

TO LET—MODERN FURNISHED BUNGAlow house, 43 Park ave., Ocean Park; all conveniences; extra furnishings; reasonable rent to right party; possession Oct. 1st; inspection any time. Address OWNER, 402 Bullard Bldg. Main 943.

TO LET—2-STORY, 12-ROOM HOUSE IN choice southwest residence district, beautiful grounds, large garage, 7 bedrooms, hardwood floors, large porches, upstairs and down furnished. PHONE 21858 or address J. B. GRADY, 1[illegible] W. 28th st.

TO LET—ATTRACTIVE 7-ROOM apartment with outdoor sleeping rooms, servant's room, Turkish rugs, garage, heat and water furnished, large airy rooms; St. Paul neighborhood. Rent $125 month. PHONE 21858. A3238.

TO LET — COMPLETELY FURNISHED modern 2-story 8-room house, sleeping porch, 4 bedrooms, 2 baths, garage, large lot 50x150; beautiful ground[illegible] 324 W. 30TH ST., between Grand avenue and Figueroa street. Phone South 1[illegible].

TO LET—BEAUTIFUL HOME. We have for rent a beautifully furnished modern 9-room h[illegible] on Westmoreland avenue, near 9th. If you want something absolutely first-class see th[illegible] MINES & FARISH, 353 S. Hill.

TO LET — BEAUTIFULLY FURNISHED residence in Wil[illegible] district, ten rooms and three bathrooms, sleeping porch; beautiful grounds, shrubbery, plants, etc.; 2325 Wilshire blvd. Apply 258 S. LOS ANGELES ST. Phone F2372.

TO LET — 8 ROOMS, ELEGANTLY FURnished with choice mahogany furniture and oriental rugs, completely furnished throughout; located in choice neighborhood; all sunny rooms; price $75 per month. Main 9474. F2743. ANDERSON-COLWELL INV. CO.

TO LET — ELEGANTLY FURNISHED 12-room residence, everything complete, 6 bedrooms, large corner lot southwest; will rent to acceptable parties for $75 per month. FRANKLIN & RIDENBAUGH, 213 Heilman.

TO LET—NINE-ROOM RESIDENCE, LOCATION completely furnished, 3 bedrooms, gas furnace, bike path; lease for 6 months or one year. Call at 2115 SOUTH HOPE ST. Phone Home 24667.

TO LET—6-ROOM COTTAGE, FURNISHED, all modern conveniences, in a good location, or will sell furniture and rent unfurnished. Call Monday, 1228 S. GRAND AVE., Pico.

TO LET—5-ROOM FURNISHED COTTAGE, 420 W. 20th st., near Flower, block from car lines; 7 minutes to business center; linen laundered and yard taken care of, adults. Phones B6715, WEST 1[illegible].

TO LET—COMPLETELY FURNISHED 7-room bungalow, with garage, to responsible adults; this is a fine place in good neighborhood. Call 2647 S. FLOWER ST., or phone 24468.

TO LET—4 AND 5-ROOM COTTAGES, 5 new 4-room bungalow, $15; 5-room furnished $25; 4-room furnished, $17. CAREW COMPANY, 2710 Duane st., Edendale. Phone Main 4809.

TO LET — FURNISHED HOUSE, VERY cheap, 8 rooms and bath, gas, electricity, water free, large yard, modern improvement in best condition in the swell southwest. Call 1306 HOOVER ST.

TO LET—$16; 6-ROOM BUNGALOW, GAS, electricity, porcelain bath, newly furnished; absolutely clean; take South Pasadena car to MISSION AND DALY STS. INQUIRE GROCERY.

TO LET—$35; FURNISHED HOUSE, EIGHT rooms, four bedrooms; rooms are large and sunny; modern and convenient; pleasantly located on high ground. Call E. 251 or address box 1, TIMES OFFICE.

TO LET—FOUR ROOMS FURNISHED, piano, grate, $270 W[illegible] place is one block we[illegible] blocks south 37th street. 1844 WEST 35TH PLA[illegible] nished.

TO LET — HOUSE FURnished, modern, seven-room bungalow, completely furnished, piano, linen, etc., choice residence section. 3059 TWENTY-NINTH, per month. Key with Wright & Callender.

TO LET—FOUR-ROOM COTTAGE, FURnished, high lot, in Be[illegible] nesy two car lines, modern, 2 be there all day Sunday. 1544 after 11:30 a.m. 2715 Ea Red Boyle Heights car on Th[illegible]

TO LET—FURNISHED, $80 PE[illegible] new, modern, completely furnis residence, on corner south and [illegible] will rent for 6 months; reference Address W box 238, TIMES BRA[illegible] OFFICE.

TO LET—1034 ARDMORE AVE., partly furnished cottage on 2 l[illegible] electricity, gas, fruit and flowers; near, $25 in advance, good place fo[illegible] children. Apply owner, 1039 AR[illegible]MORE AVE. Phone West 1952.

TO LET—ARTISTIC 6-ROOM [illegible]UNGAlow, completely furnished, piano, linen, etc., scrupulously clean, in perfect condition, having just been retinted; lease to responsible parties. PHONE 23587; 2297 Leeds.

TO LET—LARGE, HANDSOMELY FUrnished 12-room residence, everything complete, 6 bedrooms, large corner lot southwest; rent to acceptable parties for $75 per month. FRANKLIN & RIDENBAUGH, 213 Heilman.

TO LET—NINE-ROOM RESIDENCE, LOCATION completely furnished, 3 bedrooms, gas furnace, bike path; lease for 6 months or one year. Call at 2115 SOUTH HOPE ST. Phone Home 24667.

TO LET—6-ROOM COTTAGE, FURNISHED, all modern conveniences, in a good location, or will sell furniture and rent unfurnished. Call Monday, 1228 S. GRAND AVE., Pico.

TO LET—6-ROOM COTTAGE, FURNISHED, new 4-room bungalow, $15; 5-room furnished $25; 4-room furnished, $17. CAREW COMPANY, 2710 Duane st., Edendale. Phone Main 4809.

TO LET — FURNISHED HOUSE, VERY cheap, 8 rooms and bath, gas, electricity, water free, large yard, modern improvement in best condition in the swell southwest. Call 1306 HOOVER ST.

TO LET—$16; 6-ROOM BUNGALOW, GAS, electricity, porcelain bath, newly furnished; absolutely clean; take South Pasadena car to MISSION AND DALY STS. INQUIRE GROCERY.

TO LET—$35; FURNISHED HOUSE, EIGHT rooms, four bedrooms; rooms are large and sunny; modern and convenient; pleasantly located on high ground. Call E. 251 or address box 1, TIMES OFFICE.

TO LET—FOUR ROOMS FURNISHED, piano, grate, $270 W[illegible] place is one block we[illegible] blocks south 37th street. 1844 WEST 35TH PLA[illegible] nished.

TO LET — HOUSE FURnished, modern, seven-room bungalow, completely furnished, piano, linen, etc., choice residence section. 3059 TWENTY-NINTH, per month. Key with Wright & Callender.

TO LET—ATTRACTIVE 7-ROOM apartment with outdoor sleeping rooms, servant's room, Turkish rugs, garage, heat and water furnished, large airy rooms; St. Paul neighborhood. Rent $125 month. PHONE 21858. A3238.

TO LET — COMPLETELY FURNISHED modern 2-story 8-room house, sleeping porch, 4 bedrooms, garage, large lot 50x150; beautiful ground[illegible] 324 W. 30TH ST., between Grand avenue and Figueroa street. Phone South 1[illegible].

TO LET—BEAUTIFUL HOME. We have for rent a beautifully furnished modern 9-room h[illegible] on Westmoreland avenue, near 9th. If you want something absolutely first-class see th[illegible] MINES & FARISH, 353 S. Hill.

TO LET — BEAUTIFULLY FURNISHED residence in Wil[illegible] district, ten rooms and three bathrooms, sleeping porch; beautiful grounds, shrubbery, plants, etc.; 2325 Wilshire blvd. Apply 258 S. LOS ANGELES ST. Phone F2372.

TO LET — 8 ROOMS, ELEGANTLY FURnished with choice mahogany furniture and oriental rugs, completely furnished throughout; located in choice neighborhood; all sunny rooms; price $75 per month. Main 9474. F2743. ANDERSON-COLWELL INV. CO.

TO LET — ELEGANTLY FURNISHED 12-room residence, everything complete, 6 bedrooms, large corner lot southwest; will rent to acceptable parties for $75 per month. FRANKLIN & RIDENBAUGH, 213 Heilman.

TO LET—NINE-ROOM RESIDENCE, LOCATION completely furnished, 3 bedrooms, gas furnace, bike path; lease for 6 months or one year. Call at 2115 SOUTH HOPE ST. Phone Home 24667.

TO LET—6-ROOM COTTAGE, FURNISHED, all modern conveniences, in a good location, or will sell furniture and rent unfurnished. Call Monday, 1228 S. GRAND AVE., Pico.

TO LET—6-ROOM COTTAGE, FURNISHED, new 4-room bungalow, $15; 5-room furnished $25

Classified Liners

TO LET—
Rooms, Offices, Lodging Houses.

TO LET—FURNISHED 35-ROOM APARTMENT house, doing good business; rent reasonable; a snap. Address V, box 19, TIMES OFFICE.

TO LET—MEAT MARKET, GOOD LOCATION; new fixtures, counter and racks; also, one horse, blocks, counter and racks; 1209 VERMONT AVE. Phone West 5772, or Broadway 4738.

TO LET—NEW STORE, CLOSE IN; SUITABLE for tailoring shop; new electric fixtures for tailoring shop. Living room in rear; rent reasonable. 1705 S. GRAND.

TO LET—STORE ROOM, 30x80; SHELVING and counters complete, on a corner; fine location. 306 E. FOURTH ST.

TO LET—DESK IN NEWLY FURNISHED front office; use of typewriter, phones, etc.; reference required. 218 MASON BLDG.

TO LET—TWO STORE ROOMS; HAVE BEEN drug store and barber shop. Apply 900 SUNSET BLVD. Main 6861.

TO LET—OFFICE IN W. P. STORY BLDG., 108 W. 2nd; all or room 501 STORY BLDG.; 'phone Broadway 4548, or Home F3672; Broadway 4548.

TO LET—FURNISHED OFFICE, CORNER 3th and Broadway, $15 per month. Lights and janitor service included. 409 S. BROADWAY.

TO LET—LARGE ROOM FOR RESTAURANT; good location; will give long lease. 440 E. 2ND ST.

TO LET—SPACE IN BRICK FACTORY building, 322 N. Avenue 21, 40x30 feet, ground floor. Apply 229 S. MAIN.

TO LET — 2 STOREROOMS CLOSE IN, good location; cheap rent. 1253 W. SECOND ST. Phone Main 7393.

TO LET—OFFICE SPACE WITH 'PHONES. Apply AMERICAN REALTY & INV. CO., 32 Pacific Electric Bldg.

TO LET—OFFICES IN NEW BRICK BUILDING, suitable for physician and dentist, over HOWARD'S DRUG STORE, 2520 Pico st.

TO LET — SMALL COTTAGE FOR RENT and furniture for sale cheap. 939 CROCKER st.

TO LET—DESK SPACE IN FURNISHED, modern office. See DAVIS-PRENZLAUER & CO., 127 Laughlin Bldg.

TO LET—FINE LARGE STORE ROOM, EXCELlent location for milliner, notions, etc. Owner, 812 W. 46TH ST.

TO LET—A GOOD LOCATION FOR POOL room or bowling alley; size 25x125. 519 S. MAIN.

TO LET—STORE, $12.50; 3 LIVING-ROOMS, good location for barber, cleaning, repairing, etc. 2676 WESLEY AVE. Main-Jefferson car.

TO LET—FURNISHED OFFICE. LARGE well-lighted; both phones included, $15. Inquire 228 DOUGLAS BLDG.

TO LET—MEAT MARKET, DOING GOOD business. Call Monday, 6218 SOUTH PARK AVE.

TO LET—A FINE LARGE CORNER STORE; a location for a good grocery. Apply in rear of 1403 TEMPLE.

TO LET — FINE STORE ROOM SUITABLE for bakery. 2515 S. Hoover st. Key upstairs.

TO LET—GOOD LOCATION FOR MOVING picture show; brick building; rent reasonable. 1228 E. 6TH ST.

TO LET—OFFICE DESK, BOTH 'PHONES. 30 BYRNE BLDG., Third and Broadway, second floor.

TO LET—DESK ROOM WITH DESK AND 'phone. 70 H. W. HELLMAN.

TO LET—OPTICIAN'S SPACE FOR RENT, 453 S. BROADWAY.

TO LET—FINELY FURNISHED OFFICE OR will sell furniture. 327 GROSSE BLDG.

TO LET—OFFICE AT 316-317 UNION TRUST bldg.; partly furnished or unfurnished.

TO LET—STORE ROOM AT 329 S. MAIN st.

TO LET—STORE 30x80, FOR HARDWARE; 841 E. 23D ST. PARK AVE.

STORAGE—
All Sorts.

TO LET—THE L. A. VAN, TRUCK AND STORE CO.'S separately locked iron rooms for storing household goods, brica-brac, pictures, etc. We guarantee the highest class service, and the most costly and delicate articles are safe in our care. We make a specialty of packing, storing and shipping household goods and pianos at greatly reduced rates. We are fully equipped for moving safes, office and machinery and make a specialty of handling and piling safes into offices. Office and warehouse, 534 Linden st. Main 86 and Central ave.

A. B. DUNTON, proprietor. Phones F4673; Main 86.

TO LET—
We have perfect storage for clothing, furs, woven rugs and all goods subject to moth; also for goods under cold storage, with low freezing temperature. Moths cannot live in the cold, perfectly dry atmosphere. We guarantee protection from moths, dust, fire, burglars, etc. Insurance for reasonable rates. Phone Sunset, Main 8191. LOS ANGELES ICE & COLD STORAGE CO.

TO LET—HOUSEHOLD GOODS PACKED, shipped, stored in CLEAN WAREHOUSE; PRIVATE ROOMS. COAL AND WOOD. BOTH PHONES. SHATTUCK & HOUK, 327 SIXTH.

TO LET—STORAGE AND FURNITURE. Private locked iron rooms, $1.50 per month; clean, sanitary padded vans for moving. COLYEAR VAN & STORAGE CO., 317 S. Hope. Phone Main 1317.

TO LET—GOLDAN'S FIREPROOF STORE AND WAREHOUSE. We pack, ship, haul pianos a specialty. Office, GOLDAN'S FURNITURE STORE 421 S. Main. F1967, Main 7488.

TO LET—
Farming Lands.

TO LET—FOR DAIRY AND FARMING, 40 acres, 2½ miles from station, on car line; 20 acres in alfalfa and farming implements all new, plenty of free water for irrigating. Cash or crop rent. Address V, box 343, TIMES BRANCH OFFICE.

TO LET—200-ACRE STOCK AND GRAIN ranch all under fence, 200 acres in grain and hay, 2 sets of buildings; plenty of water from railroad and near-by creek. 421 Douglas Bldg. Main 5522.

TO LET—10 ACRES OF CHOICE FARMing land near Vail Station on Rubidoux car line; $20 an acre per year. TOWNSEND COMPANY, 2231 Figueroa. West 31.

TO LET—RANCH OF 40 TO 50 ACRES, good orchard, melon and hay land. L. B. TAYLOR, Mgr. Ferns, Burbank, Cal.

TO LET—VICTORIA LEFT IN TRADE TO exchange for horse. Victoria cost $250; used 3 months; will sell for $150. Inquire 1 WILL FURNISH 160 ACRES new land, will raise alfalfa and pigs. Call 308 H. AVERY, 922 Laughlin Bldg.

TO LET—10 ACRES, 5 IN FINE STAND OF alfalfa, close to car line, two miles from Burbank, 6-room house, large barn, chicken houses and pumping plant. Do not write. H. MAY, Gardena, Cal.

TO LET—OR SELL, A 4 YEAR LEASE on a dairy ranch; best and dairy ranch in the state. R. W. CORAM, Artesia, Cal.

TO LET—20-ACRE FARM, FINE LAND, fine soil. A. HECK, P.O., Artesia.

TO LET—
Poultry Ranches.

TO LET—3 ACRES SANDY LOAM, 6 ROOM cottage, chicken-house with pumping plant, close to car line; rent reasonable; terms, twenty-five dollars per month. TO LET—FOR POULTRY AND VEGETABLE ranch, 5 acres, house, free water, chicken houses and brooder. Address Box 52, Glendale, Cal.

TO LET—ALTADENA, 5-ROOM MODern cottage, 2 acres, poultry, brooder-house, 2 incubators, fruit trees, berries, etc. Gaviota tract, corner of Altadena pottoffice.

TO LET—
Country and Suburban Homes.

TO LET—SMALL RANCH, NORTHWEST, 5 miles from Hollywood; 3 acres, 2 in alfalfa, 1 in garden, 2 in orchard; peaches, apricots, apples and alfalfa; good outbuildings; fine soil; 5-cent car fare; $300 per year. W. J. POWER & CO., 30 West Second Street, Room 126.

TO LET—FOR SUMMER, 6-ROOM MODERN cottage, with sleeping porch, in Hollywood; 5 minutes' walk from car; $25 per month. Address V, box 1, TIMES BRANCH OFFICE.

TO LET—BY OWN

Classified Liners

LIVE STOCK FOR SALE— Horses, Cattle, Mules, Etc.

FOR SALE—HORSE, WAGON AND HARness, horse 8d lbs., $75. Call 677 E. 27TH ST.

FOR SALE — BLACK JERSEY COW, $65. Take Whittier car to Wilcox, walk south to Florence ave. FUNDER.

FOR SALE—YOUNG MARE 5 YEARS OLD, good for delivery. 1400 W. PICO. Broadway 4227.

FOR SALE—FRESH 4-GALLON JERSEY cow; also one three-gallon Jersey-Holstein. 1852 E. 20TH ST. Take Hooper or Watts car.

FOR SALE — TWO BURROS AT LOW price. Call early, 737, 729 SOUTH SAN PEDRO ST.

FOR SALE—GOOD TEAM; LITTLE THIN, but good young horses, and work anywhere. Cheap. 1024 WALL.

FOR SALE—VERY DARK JERSEY COW, giving very rich milk; $55 takes her. 430 S. FIGUEROA.

FOR SALE — 10 COWS AND HEIFERS, fresh and coming fresh; also one 3-year-old $40. 2122 N. MAIN ST. Phone East 220.

FOR SALE—GOOD ALL-PURPOSE HORSE, express wagon and harness, $75; will separate. 2122 N. MAIN ST. Phone East 220.

FOR SALE—A GOOD JERSEY COW AT 630 RAMPART ST., between Coronado and Benton Way. Home 23544.

FOR SALE—CHEAP; HORSE AND SELFlifting piano truck, good as new. Phone J Boyle 1628 or call 2013 MICHIGAN AVE.

FOR SALE — 6-YEAR-OLD JERSEY COW, just fresh, giving plenty of good rich milk; also for butter. 5719 CENTRAL AVE.

FOR SALE — BROWN HORSE, 1200 LBS.; guaranteed to work single or double. Also buggy. Cheap. 1023 WALL.

FOR SALE — GOOD, HONEST HORSE; free, prompt driver; a little thin; 1100 lbs. Cheap. 1024 WALL.

FOR SALE — 12 MILK COWS, 4 FRESH this week, 1 or all; installments if desired, or trade for butcher shop. 6415 S. MAIN.

FOR SALE—1 GOOD WORK TEAM, WAGON and harness; good workers; no dealers; also 11 three-room house to let. Apply 1134 E. 42d.

FOR SALE — THREE DOES, ONE BUCK for $3. Young rabbits, at a bargain. 129 N. BURLINGTON.

FOR SALE—A CLEAN, 8 YEAR OLD horse, works single or double. At 1373 WEST 36TH ST.

FOR SALE—TWO TEAMS HARNESS AND gravel wagon, cheap. 3256 E. THIRD. Phone 20624.

FOR SALE—ONE FINE JERSEY COW, large rich milker, $47.50 takes her. 3057 DEWEY AVE. W. Ninth-st. car.

FOR SALE—OR TRADE, ONE 4½-GALLON Jersey cow; a 4-gallon Durham; I am no dealer. PHONE MAIN 6713.

FOR SALE—HORSE, WAGON AND HARness, $25 if taken at once. 4507 CENTRAL AVE.

FOR SALE—$75 BUYS TEAM MULES, 6 weight 2400 each; make good ranch or camping team; good order. 2300 EAST 7TH.

FOR SALE—GENTLE FAMILY MARE, a nearly new Babcock top buggy and harness; ask for Dr. Bragg's rig. 230 S. OLIVE.

FOR SALE—4 CHEAP HORSES, WAGONS, buggies, double, single harness, 409 E. 4th. Boyle 1628.

FOR SALE—BROWN HORSE, $15. UNION STABLES, Santa Monica.

FOR SALE—MARE AND COLT. CALL AT 982 DEWEY AVE. Can be seen today.

FOR SALE—ALL KINDS OF SHETLAND ponies. 120 S. SICHEL.

FOR SALE—OR RENT, 15 GOOD BIG mules and harness. PHONE WEST 4035.

FOR SALE — FINE YOUNG COW, GOOD milker, at 7710 S. FIGUEROA.

FOR SALE—FAMILY MARE AND CANopy buggy and harness. 1114 E. 37th.

FOR SALE—ONE HORSE, $40.00; AT 142 W. 33RD ST.

FOR SALE—HORSE AND BUGGY CHEAP, 20. 615 AUSTIN ST.

FOR SALE—FINE 5-YEAR MARE; GOOD worker. 717 E. 87TH ST.

FOR SALE — YOUNG DRAFT HORSE, weight 1500 lbs. 629 S. HANCOCK ST.

FOR SALE—$100; BAY HORSE, SOUND AND gentle. 1440 E. 22ND ST. 21746.

FOR SALE—GOOD BLACK WORK MARE, $60. 1241 E. FIRST ST. Boyle 350.

FOR SALE — $25; A WELL-BRED OLD horse. 840 S. MAIN.

FOR SALE — BAY MARE, WEIGHT 1300 pounds. 2332 DAMON ST.

FOR SALE—ONE FRESH 5-GALLON COW and calf. 538 LORD ST.

LIVE STOCK FOR SALE— Poultry, Birds, Dogs, Cats, Etc.

FOR SALE — THOROUGHBRED BARRED Rock chicks, 15c; White Leghorns, 12½c. DAWSON'S POULTRY YARDS, 4644 Sunset ave. Phone 69061.

FOR SALE—CYCLE HATCHERY, PHILO system hooks, 600 Philo cycle hooks. ALLMER CO., 2617½ Winfield st. Home phone 54846.

FOR SALE—FINE RABBITS, PETS OR TAble, New Zealand, Belgian. Chickens, Plymouth Rocks or White Leghorn. 1438 E. 28th.

FOR SALE—ORANGE COLORED CANARY birds, males, females. Prices reasonable. 24 DEWEY AVE., Pico Heights car. Call Sunday and Monday.

FOR SALE—TWENTY-EIGHT MAMMOTH Bronze turkeys, great layers, $25 if taken at once. 2 young turkeys, 15c each. 3020 KEY WEST ST. Phone Home 26227.

FOR SALE—OR EXCHANGE, PEN OF 3 White Leghorns, Howard strain, for pair of chairs, dinner table, or rocker. PHONE 2-2-2.

FOR SALE—SMALL HORSE, CART AND harness, $35; gentle for children to ride and drive; worth $60. Hollywood car to Warner. HAROLD WAY.

FOR SALE—A SPECIAL SALE OF OPEN drinking fountains for fowls, 10c, 15c, 25c. COOK'S MAMMOTH HATCHERY, 217 S. Main st. South 1303; 22303.

FOR SALE — THOROUGHBRED WHITE Leghorn rooster, Walton strain or will exchange for laying hens or young chicks. Phone East 1421.

FOR SALE—PIGEONS, 2C A PAIR UP; all varieties; also Belgian and Angora rabbits; Angora Guinea pigs. WILSON & KING, Stall 10, 9th and Los Angeles.

FOR SALE—SEVEN DOZEN THOROUGHbred White Leghorn hens. WILBUR'S POULTRY RANCH, 5th st., four blocks west Pacific Electric Station, Glendale.

FOR SALE—OR EXCHANGE—A THOROughbred Plymouth Rock rooster, weight 10 lbs. and a half, $5, or exchange for broilers. Phone WEST 2560.

FOR SALE — CATS AND KITTENS, LOS ANGELES CAT CLUB SHOW, Dec. 14-2, 5. SECY MRS. MERCER, 1591 N. Vermont ave.

FOR SALE—BENT'S MILK ALBUMEN, THE original evaporated milk product for poultry; 2-oz. trial received by WEST COAST SEED CO., 111-113 Winston st.

FOR SALE—WEST COAST SEED CO. SELLS the best poultry supplies in town, and at lowest prices. 111-113 WINSTON ST., just Main, between 4th and 5th.

FOR SALE—BIG NINE LB. THOROUGHbred Plymouth Rock rooster, raise big rock, worth ten dollars for four. WEST 1st.

FOR SALE—TRIO HOUDANS AND 4 months pullet; R. I. Red and White Wyandotte eggs for setting. South 4095. 6123 DENKER AVE. Call Monday.

FOR SALE—WEST COAST POULTRY remedy, not a "cure-all" but a CURE-ALL. If it don't cure, you had better use one.

FOR SALE—CANARIES, FINE SINGERS, deep yellow color, this season's birds, now the time to buy cheap. 241 N. BUNKER HILL. Take Temple st. car.

FOR SALE — CORNEAUX, THE GREAT quail breeders, the best; mated pairs, $5.50. WILSON & KING, Stall 10, 9th and Los Angeles.

FOR SALE — RHODE ISLAND RED rockerels, 7 months old, best in the lot, only three left. MISS DIXON, 18520 1st.

FOR SALE—BELOW COST, BEAUTIFUL angora kittens, pedigreed stock. Price each if taken at once; going out of the business. 3514 E. 6TH ST. 41478.

FOR SALE—13 WHITE LEGHORN PULlets, 5 months old; 10 Plymouth Rock pullets, 5 months old; 25 mixed pullets, 3 months. South 287. 2923 WALL ST.

FOR SALE—CANARY BIRDS. GREEN and yellow. Lady that lived on California st. please call again. 420 N. BUNKER HILL.

FOR SALE — SIX THOROUGHBRED Rhode Island Red pullets, six months old. Bessley stock, $1.50 each. 442 EAST BONNIE AVE.

FOR SALE—AT A BARGAIN, beautiful angora kitten, from prize stock. Only $5, worth $15. 655 W. 45th. 72M 6322.

FOR SALE—FRESH YOUNG JERSEY COW, four gallons; calf by her; fine butter cow; $60. 8 S. GRAND.

FOR SALE—1150-LB. FINE LOOKING RIDing or driving horse, very gentle; have two; must sell one. 1405 S. GRAND.

FOR SALE—TWO TEAMS HARNESS AND gravel wagon, cheap. 3256 E. THIRD. Phone 20624.

FOR SALE—ONE FINE JERSEY COW, large rich milker, $47.50 takes her. 3057 DEWEY AVE. W. Ninth-st. car.

FOR SALE—OR TRADE, ONE 4½-GALLON Jersey cow; a 4-gallon Durham; I am no dealer. PHONE MAIN 6713.

FOR SALE—HORSE, WAGON AND HARness, $25 if taken at once. 4507 CENTRAL AVE.

FOR SALE—$75 BUYS TEAM MULES, 6 weight 2400 each; make good ranch or camping team; good order. 2300 EAST 7TH.

FOR SALE—GENTLE FAMILY MARE, a nearly new Babcock top buggy and harness; ask for Dr. Bragg's rig. 230 S. OLIVE.

FOR SALE—4 CHEAP HORSES, WAGONS, buggies, double, single harness, 409 E. 4th. Boyle 1628.

FOR SALE—BROWN HORSE, $15. UNION STABLES, Santa Monica.

FOR SALE—MARE AND COLT. CALL AT 982 DEWEY AVE. Can be seen today.

FOR SALE—ALL KINDS OF SHETLAND ponies. 120 S. SICHEL.

FOR SALE—OR RENT, 15 GOOD BIG mules and harness. PHONE WEST 4035.

FOR SALE — FINE YOUNG COW, GOOD milker, at 7710 S. FIGUEROA.

FOR SALE—FAMILY MARE AND CANopy buggy and harness. 1114 E. 37th.

FOR SALE—ONE HORSE, $40.00; AT 142 W. 33RD ST.

FOR SALE—HORSE AND BUGGY CHEAP, 20. 615 AUSTIN ST.

FOR SALE—FINE 5-YEAR MARE; GOOD worker. 717 E. 87TH ST.

FOR SALE — YOUNG DRAFT HORSE, weight 1500 lbs. 629 S. HANCOCK ST.

FOR SALE—$100; BAY HORSE, SOUND AND gentle. 1440 E. 22ND ST. 21746.

FOR SALE—GOOD BLACK WORK MARE, $60. 1241 E. FIRST ST. Boyle 350.

FOR SALE — $25; A WELL-BRED OLD horse. 840 S. MAIN.

FOR SALE — BAY MARE, WEIGHT 1300 pounds. 2332 DAMON ST.

FOR SALE—ONE FRESH 5-GALLON COW and calf. 538 LORD ST.

LIVE STOCK FOR SALE— Poultry, Birds, Dogs, Cats, Etc.

FOR SALE — THOROUGHBRED BARRED Rock chicks, 15c; White Leghorns, 12½c. DAWSON'S POULTRY YARDS, 4644 Sunset ave. Phone 69061.

FOR SALE—CYCLE HATCHERY, PHILO system hooks, 600 Philo cycle hooks. ALLMER CO., 2617½ Winfield st. Home phone 54846.

FOR SALE—FINE RABBITS, PETS OR TAble, New Zealand, Belgian. Chickens. Plymouth Rocks or White Leghorn. 1438 E. 28th.

FOR SALE—ORANGE COLORED CANARY birds, males, females. Prices reasonable. 24 DEWEY AVE., Pico Heights car. Call Sunday and Monday.

FOR SALE—TWENTY-EIGHT MAMMOTH Bronze turkeys, great layers, $25 if taken at once. 2 young turkeys, 15c each. 3020 KEY WEST ST. Phone Home 26227.

FOR SALE—OR EXCHANGE, PEN OF 3 White Leghorns, Howard strain, for pair of chairs, dinner table, or rocker. PHONE 2-2-2.

FOR SALE—SMALL HORSE, CART AND harness, $35; gentle for children to ride and drive; worth $60. Hollywood car to Warner. HAROLD WAY.

FOR SALE—A SPECIAL SALE OF OPEN drinking fountains for fowls, 10c, 15c, 25c. COOK'S MAMMOTH HATCHERY, 217 S. Main st. South 1303; 22303.

FOR SALE — THOROUGHBRED WHITE Leghorn rooster, Walton strain or will exchange for laying hens or young chicks. Phone East 1421.

FOR SALE—PIGEONS, 2C A PAIR UP; all varieties; also Belgian and Angora rabbits; Angora Guinea pigs. WILSON & KING, Stall 10, 9th and Los Angeles.

FOR SALE—SEVEN DOZEN THOROUGHbred White Leghorn hens. WILBUR'S POULTRY RANCH, 5th st., four blocks west Pacific Electric Station, Glendale.

FOR SALE—OR EXCHANGE—A THOROughbred Plymouth Rock rooster, weight 10 lbs. and a half, $5, or exchange for broilers. Phone WEST 2560.

FOR SALE — CATS AND KITTENS, LOS ANGELES CAT CLUB SHOW, Dec. 14-2, 5. SECY MRS. MERCER, 1591 N. Vermont ave.

FOR SALE—BENT'S MILK ALBUMEN, THE original evaporated milk product for poultry; 2-oz. trial received by WEST COAST SEED CO., 111-113 Winston st.

FOR SALE—WEST COAST SEED CO. SELLS the best poultry supplies in town, and at lowest prices. 111-113 WINSTON ST., just Main, between 4th and 5th.

FOR SALE—BIG NINE LB. THOROUGHbred Plymouth Rock rooster, raise big rock, worth ten dollars for four. WEST 1st.

FOR SALE—TRIO HOUDANS AND 4 months pullet; R. I. Red and White Wyandotte eggs for setting. South 4095. 6123 DENKER AVE. Call Monday.

FOR SALE—WEST COAST POULTRY remedy, not a "cure-all" but a CURE-ALL. If it don't cure, you had better use one.

FOR SALE—CANARIES, FINE SINGERS, deep yellow color, this season's birds, now the time to buy cheap. 241 N. BUNKER HILL. Take Temple st. car.

FOR SALE — CORNEAUX, THE GREAT quail breeders, the best; mated pairs, $5.50. WILSON & KING, Stall 10, 9th and Los Angeles.

FOR SALE — RHODE ISLAND RED rockerels, 7 months old, best in the lot, only three left. MISS DIXON, 18520 1st.

FOR SALE—BELOW COST, BEAUTIFUL angora kittens, pedigreed stock. Price each if taken at once; going out of the business. 3514 E. 6TH ST. 41478.

FOR SALE—13 WHITE LEGHORN PULlets, 5 months old; 10 Plymouth Rock pullets, 5 months old; 25 mixed pullets, 3 months. South 287. 2923 WALL ST.

FOR SALE—CANARY BIRDS. GREEN and yellow. Lady that lived on California st. please call again. 420 N. BUNKER HILL.

FOR SALE — SIX THOROUGHBRED Rhode Island Red pullets, six months old. Bessley stock, $1.50 each. 442 EAST BONNIE AVE.

FOR SALE—AT A BARGAIN, beautiful angora kitten, from prize stock. Only $5, worth $15. 655 W. 45th. 72M 6322.

FOR SALE—FRESH YOUNG JERSEY COW, four gallons; calf by her; fine butter cow; $60. 8 S. GRAND.

FOR SALE—1150-LB. FINE LOOKING RIDing or driving horse, very gentle; have two; must sell one. 1405 S. GRAND.

FOR SALE—TWO TEAMS HARNESS AND gravel wagon, cheap. 3256 E. THIRD. Phone 20624.

FOR SALE—ONE FINE JERSEY COW, large rich milker, $47.50 takes her. 3057 DEWEY AVE. W. Ninth-st. car.

FOR SALE—OR TRADE, ONE 4½-GALLON Jersey cow; a 4-gallon Durham; I am no dealer. PHONE MAIN 6713.

FOR SALE—HORSE, WAGON AND HARness, $25 if taken at once. 4507 CENTRAL AVE.

FOR SALE—$75 BUYS TEAM MULES, 6 weight 2400 each; make good ranch or camping team; good order. 2300 EAST 7TH.

FOR SALE—GENTLE FAMILY MARE, a nearly new Babcock top buggy and harness; ask for Dr. Bragg's rig. 230 S. OLIVE.

FOR SALE—4 CHEAP HORSES, WAGONS, buggies, double, single harness, 409 E. 4th. Boyle 1628.

FOR SALE—BROWN HORSE, $15. UNION STABLES, Santa Monica.

FOR SALE—MARE AND COLT. CALL AT 982 DEWEY AVE. Can be seen today.

FOR SALE—ALL KINDS OF SHETLAND ponies. 120 S. SICHEL.

FOR SALE—OR RENT, 15 GOOD BIG mules and harness. PHONE WEST 4035.

FOR SALE — FINE YOUNG COW, GOOD milker, at 7710 S. FIGUEROA.

FOR SALE—FAMILY MARE AND CANopy buggy and harness. 1114 E. 37th.

FOR SALE—ONE HORSE, $40.00; AT 142 W. 33RD ST.

FOR SALE—HORSE AND BUGGY CHEAP, 20. 615 AUSTIN ST.

FOR SALE—FINE 5-YEAR MARE; GOOD worker. 717 E. 87TH ST.

FOR SALE — YOUNG DRAFT HORSE, weight 1500 lbs. 629 S. HANCOCK ST.

FOR SALE—$100; BAY HORSE, SOUND AND gentle. 1440 E. 22ND ST. 21746.

FOR SALE—GOOD BLACK WORK MARE, $60. 1241 E. FIRST ST. Boyle 350.

FOR SALE — $25; A WELL-BRED OLD horse. 840 S. MAIN.

FOR SALE — BAY MARE, WEIGHT 1300 pounds. 2332 DAMON ST.

FOR SALE—ONE FRESH 5-GALLON COW and calf. 538 LORD ST.

LIVE STOCK FOR SALE— Poultry, Birds, Dogs, Cats, Etc.

FOR SALE—YOUNG BARRED ROCK COCKerels, 1 to 3 months old, $1 each; 3 for $2.50. Also 2 fine Belgian hares, $1 each. 1 Pekin duck, $1. 1 Toulouse gander, $2. 1 Toulouse goose, $1. 1 Muscovy duck, $1. 1 Muscovy drake, $1. 1 Rouen duck, $1. 1 Rouen drake, $1. 1 Pekin drake, $1. 1 Indian Runner drake, $1. 1 Indian Runner duck, $1. 1 Buff Orpington cockerel, $1. 1 Buff Orpington pullet, $1. 1 Silver Wyandotte cockerel, $1. 1 Silver Wyandotte pullet, $1. 1 Buff Leghorn cockerel, $1. 1 Buff Leghorn pullet, $1. 1 Rhode Island Red cockerel, $1. 1 Rhode Island Red pullet, $1. 1 Plymouth Rock cockerel, $1. 1 Plymouth Rock pullet, $1. 1 White Leghorn cockerel, $1. 1 White Leghorn pullet, $1. 1 White Wyandotte cockerel, $1. 1 White Wyandotte pullet, $1. 1 Black Minorca cockerel, $1. 1 Black Minorca pullet, $1. 1 Houdan cockerel, $1. 1 Houdan pullet, $1. 1 Cochin cockerel, $1. 1 Cochin pullet, $1. 1 Polish cockerel, $1. 1 Polish pullet, $1. 1 Bantam cockerel, $1. 1 Bantam pullet, $1. 1 Pekin bantam cockerel, $1. 1 Pekin bantam pullet, $1. 1 Japanese bantam cockerel, $1. 1 Japanese bantam pullet, $1. 1 Silver Sebright bantam cockerel, $1. 1 Silver Sebright bantam pullet, $1. 1 Golden Sebright bantam cockerel, $1. 1 Golden Sebright bantam pullet, $1. 1 Black Cochin bantam cockerel, $1. 1 Black Cochin bantam pullet, $1. 1 Buff Cochin bantam cockerel, $1. 1 Buff Cochin bantam pullet, $1. 1 Rouen bantam drake, $1. 1 Rouen bantam duck, $1. 1 Pekin bantam drake, $1. 1 Pekin bantam duck, $1. 1 Indian Runner bantam drake, $1. 1 Indian Runner bantam duck, $1. 1 Muscovy bantam drake, $1. 1 Muscovy bantam duck, $1. 1 Toulouse bantam gander, $1. 1 Toulouse bantam goose, $1. 1 Buff Orpington bantam cockerel, $1. 1 Buff Orpington bantam pullet, $1. 1 Silver Wyandotte bantam cockerel, $1. 1 Silver Wyandotte bantam pullet, $1. 1 Buff Leghorn bantam cockerel, $1. 1 Buff Leghorn bantam pullet, $1. 1 Rhode Island Red bantam cockerel, $1. 1 Rhode Island Red bantam pullet, $1. 1 Plymouth Rock bantam cockerel, $1. 1 Plymouth Rock bantam pullet, $1. 1 White Leghorn bantam cockerel, $1. 1 White Leghorn bantam pullet, $1. 1 White Wyandotte bantam cockerel, $1. 1 White Wyandotte bantam pullet, $1. 1 Black Minorca bantam cockerel, $1. 1 Black Minorca bantam pullet, $1. 1 Houdan bantam cockerel, $1. 1 Houdan bantam pullet, $1. 1 Cochin bantam cockerel, $1. 1 Cochin bantam pullet, $1. 1 Polish bantam cockerel, $1. 1 Polish bantam pullet, $1. 1 Bantam bantam cockerel, $1. 1 Bantam bantam pullet, $1. 1 Pekin bantam bantam cockerel, $1. 1 Pekin bantam bantam pullet, $1. 1 Japanese bantam bantam cockerel, $1. 1 Japanese bantam bantam pullet, $1. 1 Silver Sebright bantam bantam cockerel, $1. 1 Silver Sebright bantam bantam pullet, $1. 1 Golden Sebright bantam bantam cockerel, $1. 1 Golden Sebright bantam bantam pullet, $1. 1 Black Cochin bantam bantam cockerel, $1. 1 Black Cochin bantam bantam pullet, $1. 1 Buff Cochin bantam bantam cockerel, $1. 1 Buff Cochin bantam bantam pullet, $1. 1 Rouen bantam bantam drake, $1. 1 Rouen bantam bantam duck, $1. 1 Pekin bantam bantam drake, $1. 1 Pekin bantam bantam duck, $1. 1 Indian Runner bantam bantam drake, $1. 1 Indian Runner bantam bantam duck, $1. 1 Muscovy bantam bantam drake, $1. 1 Muscovy bantam bantam duck, $1. 1 Toulouse bantam bantam gander, $1. 1 Toulouse bantam bantam goose, $1. 1 Buff Orpington bantam bantam cockerel, $1. 1 Buff Orpington bantam bantam pullet, $1. 1 Silver Wyandotte bantam bantam cockerel, $1. 1 Silver Wyandotte bantam bantam pullet, $1. 1 Buff Leghorn bantam bantam cockerel, $1. 1 Buff Leghorn bantam bantam pullet, $1. 1 Rhode Island Red bantam bantam cockerel, $1. 1 Rhode Island Red bantam bantam pullet, $1. 1 Plymouth Rock bantam bantam cockerel, $1. 1 Plymouth Rock bantam bantam pullet, $1. 1 White Leghorn bantam bantam cockerel, $1. 1 White Leghorn bantam bantam pullet, $1. 1 White Wyandotte bantam bantam cockerel, $1. 1 White Wyandotte bantam bantam pullet, $1. 1 Black Minorca bantam bantam cockerel, $1. 1 Black Minorca bantam bantam pullet, $1. 1 Houdan bantam bantam cockerel, $1. 1 Houdan bantam bantam pullet, $1. 1 Cochin bantam bantam cockerel, $1. 1 Cochin bantam bantam pullet, $1. 1 Polish bantam bantam cockerel, $1. 1 Polish bantam bantam pullet, $1. 1 Bantam bantam bantam cockerel, $1. 1 Bantam bantam bantam pullet, $1. 1 Pekin bantam bantam bantam cockerel, $1. 1 Pekin bantam bantam bantam pullet, $1. 1 Japanese bantam bantam bantam cockerel, $1. 1 Japanese bantam bantam bantam pullet, $1. 1 Silver Sebright bantam bantam bantam cockerel, $1. 1 Silver Sebright bantam bantam bantam pullet, $1. 1 Golden Sebright bantam bantam bantam cockerel, $1. 1 Golden Sebright bantam bantam bantam pullet, $1. 1 Black Cochin bantam bantam bantam cockerel, $1. 1 Black Cochin bantam bantam bantam pullet, $1. 1 Buff Cochin bantam bantam bantam cockerel, $1. 1 Buff Cochin bantam bantam bantam pullet, $1. 1 Rouen bantam bantam bantam drake, $1. 1 Rouen bantam bantam bantam duck, $1. 1 Pekin bantam bantam bantam drake, $1. 1 Pekin bantam bantam bantam duck, $1. 1 Indian Runner bantam bantam bantam drake, $1. 1 Indian Runner bantam bantam bantam duck, $1. 1 Muscovy bantam bantam bantam drake, $1. 1 Muscovy bantam bantam bantam duck, $1. 1 Toulouse bantam bantam bantam gander, $1. 1 Toulouse bantam bantam bantam goose, $1. 1 Buff Orpington bantam bantam bantam cockerel, $1. 1 Buff Orpington bantam bantam bantam pullet, $1. 1 Silver Wyandotte bantam bantam bantam cockerel, $1. 1 Silver Wyandotte bantam bantam bantam pullet, $1. 1 Buff Leghorn bantam bantam bantam cockerel, $1. 1 Buff Leghorn bantam bantam bantam pullet, $1. 1 Rhode Island Red bantam bantam bantam cockerel, $1. 1 Rhode Island Red bantam bantam bantam pullet, $1. 1 Plymouth Rock bantam bantam bantam cockerel, $1. 1 Plymouth Rock bantam bantam bantam pullet, $1. 1 White Leghorn bantam bantam bantam cockerel, $1. 1 White Leghorn bantam bantam bantam pullet, $1. 1 White Wyandotte bantam bantam bantam cockerel, $1. 1 White Wyandotte bantam bantam bantam pullet, $1. 1 Black Minorca bantam bantam bantam cockerel, $1. 1 Black Minorca bantam bantam bantam pullet, $1. 1 Houdan bantam bantam bantam cockerel, $1. 1 Houdan bantam bantam bantam pullet, $1. 1 Cochin bantam bantam bantam cockerel, $1. 1 Cochin bantam bantam bantam pullet, $1. 1 Polish bantam bantam bantam cockerel, $1. 1 Polish bantam bantam bantam pullet, $1. 1 Bantam bantam bantam bantam cockerel, $1. 1 Bantam bantam bantam bantam pullet, $1. 1 Pekin bantam bantam bantam bantam cockerel, $1. 1 Pekin bantam bantam bantam bantam pullet, $1. 1 Japanese bantam bantam bantam bantam cockerel, $1. 1 Japanese bantam bantam bantam bantam pullet, $1. 1 Silver Sebright bantam bantam bantam bantam cockerel, $1. 1 Silver Sebright bantam bantam bantam bantam pullet, $1. 1 Golden Sebright bantam bantam bantam bantam cockerel, $1. 1 Golden Sebright bantam bantam bantam bantam pullet, $1. 1 Black Cochin bantam bantam bantam bantam cockerel, $1. 1 Black Cochin bantam bantam bantam bantam pullet, $1. 1 Buff Cochin bantam bantam bantam bantam cockerel, $1. 1 Buff Cochin bantam bantam bantam bantam pullet, $1. 1 Rouen bantam bantam bantam bantam drake, $1. 1 Rouen bantam bantam bantam bantam duck, $1. 1 Pekin bantam bantam bantam bantam drake, $1. 1 Pekin bantam bantam bantam bantam duck, $1. 1 Indian Runner bantam bantam bantam bantam drake, $1. 1 Indian Runner bantam bantam bantam bantam duck, $1. 1 Muscovy bantam bantam bantam bantam drake, $1. 1 Muscovy bantam bantam bantam bantam duck, $1. 1 Toulouse bantam bantam bantam bantam gander, $1. 1 Toulouse bantam bantam bantam bantam goose, $1. 1 Buff Orpington bantam bantam bantam bantam cockerel, $1. 1 Buff Orpington bantam bantam bantam bantam pullet, $1. 1 Silver Wyandotte bantam bantam bantam bantam cockerel, $1. 1 Silver Wyandotte bantam bantam bantam bantam pullet, $1. 1 Buff Leghorn bantam bantam bantam bantam cockerel, $1. 1 Buff Leghorn bantam bantam bantam bantam pullet, $1. 1 Rhode Island Red bantam bantam bantam bantam cockerel, $1. 1 Rhode Island Red bantam bantam bantam bantam pullet, $1. 1 Plymouth Rock bantam bantam bantam bantam cockerel, $1. 1 Plymouth Rock bantam bantam bantam bantam pullet, $1. 1 White Leghorn bantam bantam bantam bantam cockerel, $1. 1 White Leghorn bantam bantam bantam bantam pullet, $1. 1 White Wyandotte bantam bantam bantam bantam cockerel, $1. 1 White Wyandotte bantam bantam bantam bantam pullet, $1. 1 Black Minorca bantam bantam bantam bantam cockerel, $1. 1 Black Minorca bantam bantam bantam bantam pullet, $1. 1 Houdan bantam bantam bantam bantam cockerel, $1. 1 Houdan bantam bantam bantam bantam pullet, $1. 1 Cochin bantam bantam bantam bantam cockerel, $1. 1 Cochin bantam bantam bantam bantam pullet, $1. 1 Polish bantam bantam bantam bantam cockerel, $1. 1 Polish bantam bantam bantam bantam pullet, $1. 1 Bantam bantam bantam bantam bantam cockerel, $1. 1 Bantam bantam bantam bantam bantam pullet, $1. 1 Pekin bantam bantam bantam bantam bantam cockerel, $1. 1 Pekin bantam bantam bantam bantam bantam pullet, $1. 1 Japanese bantam bantam bantam bantam bantam cockerel, $1. 1 Japanese bantam bantam bantam bantam bantam pullet, $1. 1 Silver Sebright bantam bantam bantam bantam bantam cockerel, $1. 1 Silver Sebright bantam bantam bantam bantam bantam pullet, $1. 1 Golden Sebright bantam bantam bantam bantam bantam cockerel, $1. 1 Golden Sebright bantam bantam bantam bantam bantam pullet, $1. 1 Black Cochin bantam bantam bantam bantam bantam cockerel, $1. 1 Black Cochin bantam bantam bantam bantam bantam pullet, $1. 1 Buff Cochin bantam bantam bantam bantam bantam cockerel, $1. 1 Buff Cochin bantam bantam bantam bantam bantam pullet, $1. 1 Rouen bantam bantam bantam bantam bantam drake, $1. 1 Rouen bantam bantam bantam bantam bantam duck, $1. 1 Pekin bantam bantam bantam bantam bantam drake, $1. 1 Pekin bantam bantam bantam bantam bantam duck, $1. 1 Indian Runner bantam bantam bantam bantam bantam drake, $1. 1 Indian Runner bantam bantam bantam bantam bantam duck, $1. 1 Muscovy bantam bantam bantam bantam bantam drake, $1. 1 Muscovy bantam bantam bantam bantam bantam duck, $1. 1 Toulouse bantam bantam bantam bantam bantam gander, $1. 1 Toulouse bantam bantam bantam bantam bantam goose, $1. 1 Buff Orpington bantam bantam bantam bantam bantam cockerel, $1. 1 Buff Orpington bantam bantam bantam bantam bantam pullet, $1. 1 Silver Wyandotte bantam bantam bantam bantam bantam cockerel, $1. 1 Silver Wyandotte bantam bantam bantam bantam bantam pullet, $1. 1 Buff Leghorn bantam bantam bantam bantam bantam cockerel, $1. 1 Buff Leghorn bantam bantam bantam bantam bantam pullet, $1. 1 Rhode Island Red bantam bantam bantam bantam bantam cockerel, $1. 1 Rhode Island Red bantam bantam bantam bantam bantam pullet, $1. 1 Plymouth Rock bantam bantam bantam bantam bantam cockerel, $1. 1 Plymouth Rock bantam bantam bantam bantam bantam pullet, $1. 1 White Leghorn bantam bantam bantam bantam bantam cockerel, $1. 1 White Leghorn bantam bantam bantam bantam bantam pullet, $1. 1 White Wyandotte bantam bantam bantam bantam bantam cockerel, $1. 1 White Wyandotte bantam bantam bantam bantam bantam pullet, $1. 1 Black Minorca bantam bantam bantam bantam bantam cockerel, $1. 1 Black Minorca bantam bantam bantam bantam bantam pullet, $1. 1 Houdan bantam bantam bantam bantam bantam cockerel, $1. 1 Houdan bantam bantam bantam bantam bantam pullet, $1. 1 Cochin bantam bantam bantam bantam bantam cockerel, $1. 1 Cochin bantam bantam bantam bantam bantam pullet, $1. 1 Polish bantam bantam bantam bantam bantam cockerel, $1. 1 Polish bantam bantam bantam bantam bantam pullet, $1. 1 Bantam bantam bantam bantam bantam bantam cockerel, $1. 1 Bantam bantam bantam bantam bantam bantam pullet, $1. 1 Pekin bantam bantam bantam bantam bantam bantam cockerel, $1. 1 Pekin bantam bantam bantam bantam bantam bantam pullet, $1. 1 Japanese bantam bantam bantam bantam bantam bantam cockerel, $1. 1 Japanese bantam bantam bantam bantam bantam bantam pullet, $1. 1 Silver Sebright bantam bantam bantam bantam bantam bantam cockerel, $1. 1 Silver Sebright bantam bantam bantam bantam bantam bantam pullet, $1. 1 Golden Sebright bantam bantam bantam bantam bantam bantam cockerel, $1. 1 Golden Sebright bantam bantam bantam bantam bantam bantam pullet, $1. 1 Black Cochin bantam bantam bantam bantam bantam bantam cockerel, $1. 1 Black Cochin bantam bantam bantam bantam bantam bantam pullet, $1. 1 Buff Cochin bantam bantam bantam bantam bantam bantam cockerel, $1. 1 Buff Cochin bantam bantam bantam bantam bantam bantam pullet, $1. 1 Rouen bantam bantam bantam bantam bantam bantam drake, $1. 1 Rouen bantam bantam bantam bantam bantam bantam duck, $1. 1 Pekin bantam bantam bantam bantam bantam bantam drake, $1. 1 Pekin bantam bantam bantam bantam bantam bantam duck, $1. 1 Indian Runner bantam bantam bantam bantam bantam bantam drake, $1. 1 Indian Runner bantam bantam bantam bantam bantam bantam duck, $1. 1 Muscovy bantam bantam bantam bantam bantam bantam drake, $1. 1 Muscovy bantam bantam bantam bantam bantam bantam duck, $1. 1 Toulouse bantam bantam bantam bantam bantam bantam gander, $1. 1 Toulouse bantam bantam bantam bantam bantam bantam goose, $1. 1 Buff Orpington bantam bantam bantam bantam bantam bantam cockerel, $1. 1 Buff Orpington bantam bantam bantam bantam bantam bantam pullet, $1. 1 Silver Wyandotte bantam bantam bantam bantam bantam bantam cockerel, $1. 1 Silver Wyandotte bantam bantam bantam bantam bantam bantam pullet, $1. 1 Buff Leghorn bantam bantam bantam bantam bantam bantam cockerel, $1. 1 Buff Leghorn bantam bantam bantam bantam bantam bantam pullet, $1. 1 Rhode Island Red bantam bantam bantam bantam bantam bantam cockerel, $1. 1 Rhode Island Red bantam bantam bantam bantam bantam bantam pullet, $1. 1 Plymouth Rock bantam bantam bantam bantam bantam bantam cockerel, $1. 1 Plymouth Rock bantam bantam bantam bantam bantam bantam pullet, $1. 1 White Leghorn bantam bantam bantam bantam bantam bantam cockerel, $1. 1 White Leghorn bantam bantam bantam bantam bantam bantam pullet, $1. 1 White Wyandotte bantam bantam bantam bantam bantam bantam cockerel, $1. 1 White Wyandotte bantam bantam bantam bantam bantam bantam pullet, $1. 1 Black Minorca bantam bantam bantam bantam bantam bantam cockerel, $1. 1 Black Minorca bantam bantam bantam bantam bantam bantam pullet, $1. 1 Houdan bantam bantam bantam bantam bantam bantam cockerel, $1. 1 Houdan bantam bantam bantam bantam bantam bantam pullet, $1. 1 Cochin bantam bantam bantam bantam bantam bantam cockerel, $1. 1 Cochin bantam bantam bantam bantam bantam bantam pullet, $1. 1 Polish bantam bantam bantam bantam bantam bantam cockerel, $1. 1 Polish bantam bantam bantam bantam bantam bantam pullet, $1. 1 Bantam bantam bantam bantam bantam bantam bantam cockerel, $1. 1 Bantam bantam bantam bantam bantam bantam bantam pullet, $1. 1 Pekin bantam bantam bantam bantam bantam bantam bantam cock

Classified Liners

THINGS ON WHEELS— All Sorts.

Automobiles.

WANTED—IMMEDIATELY, WE CAN
TOUR CAR. MORE CALLS THAN
CAN FILL. IF YOU WANT THE RI
CASH BRING YOUR AUTOMOBILE TO T
AUTO EXCHANGE, 49 S. GRAND AV
MONDAY A.M. AND WE WILL PROVE TO
YOU THAT WE CAN DELIVER THE
GOODS

NEW CAR, COST $3200, WILL SELL FOR
1909. One of the most luxurious cars in the city. This is a 5-pass. White steamer, with top and speedometer; tires are new, runs like a Pullman palace car; no cranking; can be run by a lady; cannot kill your engine on the car track; owner must positively have this week to pay stock assessment or lose it. Call today, Sunday, and see this car before buying. CITY GARAGE, 1124 S. Main.

FOR SALE—5-H.P. TONNEAU; TOURING car, 108-inch wheel base, cone clutch, selective type transmission, 34-inch wheels. This car is in first class condition, has only been used since January, 1910, has been in storage all winter and has been out but very little. Will sell cheap for cash, or will trade in on larger car. Apply Monday or after at 133 W. 17TH ST. Home 24628, Sunset Broadway 2672.

FOR SALE— CHEAP.
Waverly Electric, new batteries.
Two cylinder Jackson.
Two cylinder Ford.
All these cars are in good condition.
1312 S. GRAND.

1910 PEERLESS, FULLY EQUIPPED, run 4800 miles, $3250 cash for quick sale. A. L. McKELVEY, Venice, Cal.

I WILL SELL A NEW 1911 OVERLAND, just arrived, never been run, 40 horse power, fully equipped, the classiest "Overland" in the city at a good discount. FOR CASH, no trades considered. WAGY, 318 Trust Bldg. Tel. F7823.

OFFICE—BEST CASH OFFER TAKES AN E. M. F. 30 for it. Must be seen to be appreciated; full lamp equipment, speedometer, extra tire, presto tank, folding wind shield, etc.; a rare opportunity; excellent family car, the only one of its kind in Los Angeles; no use for more on this car, as it must be sold. PIPHER & AUSTIN, The Pioneer Automobile Brokers. 717 S. Spring st.

WE ARE SELLING TIRES OF ALL makes at a price that beats them all; if you don't believe it, come in; we carry a complete line of oils and sundries, in fact, everything for your car. If other town, driving your car than save you money; have a charging plant; the work is done right. Vulcanizing plant; vulcanizing tubes, 50c; and we are right. The Old Reliable HUTCHINSON RUBBER CO., 914 S. Broadway.

FOR SALE—
$600.
40-H. P. NATIONAL.
Fine big 5-passenger, detachable tonneau, mohair top, with wind shield, top, etc. Must have cost, hence sacrifice. No dealers nor triflers please. Inquire 406 UNION TRUST BLDG., 4th and Spring sts.

AMERICAN ROADSTERS, AMERICAN roadsters. Must sell at once my four cylinder 4-passenger, 30-H. P. American roadster. Have purchased an electric, am too heavy for such power car and need the money, and will sell the above at the low figure of $1600, cost $4000 new. If interested call at 1124 S. Main, City Garage. A. 1124 Main. Open Sundays and evenings.

FOR SALE—BUICK!
BUICK!
Must sell at once my 4-Cyl. 25-H.P. 5-passenger Buick at the ridiculously low price of $1000, which is less than 1-5th of the original cost price, the above mentioned car is in good running order, and is in good running condition. If interested call CITY GARAGE, 1124 S. Main. Open Sundays and evenings.

FOR SALE — TODAY — MITCHELL, LATE MODEL, 6-cylinder runabout, folding wind shield, presto tank and full lamp equipment; in fine shape and a bargain at $1000. Act at once if you want this car. PIPHER & AUSTIN, The Pioneer Automobile Brokers. 717 S. Spring.

FOR SALE—BUICK.
Buick White Streak, single rumble, an ideal little car as good as new; fully equipped with top, speedometer and glass front; has run only 2000 miles on a gallon of gasoline; will demonstrate to your satisfaction; $700 cash, no trade. 1247 CALUMET AVE., Angelus Heights car.

FOR SALE—MY SPECIAL FOR MONDAY, small Cadillac touring car, tonneau just painted and thoroughly overhauled, in fine condition, equipped with good top, Bosch magneto, electric tail light, etc., only $450. Owner, electric tail light, etc., only $450. Owner, leaving city. Phone 24631. CHANDLER AUTOMOBILE CO., 1036 S. Main st. Broadway 7440.

SELL AT 1123 S. MAIN AND SEE IT run 1-2 mile. Double chain drive model the very latest delivery body, only used three days; must be sold for grocery, bakery or laundry; will sell the above mentioned for one-half of loan and interest, which is $1000. Must sell at once. Open Sundays and evenings.

WE'LL SELL YOU A BATTERY TO suit your requirements, that for reliability cannot be beat; owner must sacrifice to close estate. ELECTRIC EQUIPMENT CO., 1154 S. Olive st.

FOR EXCHANGE—1910 JACKSON, FULLY equipped, 5-passenger, want land or small truck, equipped, will assume. Might put in cash. J. S. TOWLE, 3019 Foster st.

FOR SALE—
CHEAP.
White Steamer, in excellent condition. HUNTER-FORD COMPANY, 1154 S. Hellman Bldg.

FOR SALE—RARE OPPORTUNITY. DETROIT ELECTRIC COUPE, GOOD AS NEW; GUARANTEED. TO BE SEEN AT CALIFORNIA ELECTRIC GARAGE CO., 1036 OLIVE ST.

DO YOU WANT TO SELL YOUR CAR? WE do a real business in exchanges of standard makes. If you have a car to sell, tell us what you want in exchange. Main 8788; Main 478, or call AUTOMOBILE CLEARING-HOUSE ASSN., 1118-20 S. Main st.

WANTED—HAVE YOU A GOOD CLEAR R.F. number that cost $3500? In fine condition, with full equipment? I have three other numbers that don't need it; if desired will exchange with full value in one. TIMES OFFICE.

FOR SALE—7-PASSENGER 6-CYLINDER, 25 H.P., 5-PASSENGER 4-CYLINDER, 25 H.P. Both in fine condition, with new tires. Car as good as new. Will sell one or both at a sacrifice for a short while. Cost $4000, will sell for $1600, or will trade for real estate. Must have $1000 cash. Address S, box 119, TIMES OFFICE.

WANTED—FOUR OR FIVE-PASSENGER car, late model, must be in good condition, for cash. Address W, box 14, TIMES OFFICE.

FOR SALE—WILL SHUT MY POWERFUL 7-pass. touring car at a sacrifice if taken at once. Cost over $3000, but will take $2000 for quick sale. TEL. A1590.

WILL PAY CASH FOR 1910 30 TO 50 H.P. touring car or roadster; give full description and price to receive attention; private party. Address T, box 35, TIMES OFFICE.

I MUST SACRIFICE AT ONCE FOR READY cash, my 5-passenger Electric Victoria, with or without an extra, 2-passenger body. Car just like new, has run only 900 miles. Address O, box 111, TIMES OFFICE. Phone 24631.

FOR EXCHANGE— HAVE A CLASSY roadster to exchange for 4 W. 17TH ST. Home 24628, Sunset Broadway 2672.

FOR SALE— CHEAP.
Waverly Electric, new batteries.
Two cylinder Jackson.
Two cylinder Ford.
All these cars are in good condition.
1312 S. GRAND.

1910 PEERLESS, FULLY EQUIPPED, run 4800 miles, $3250 cash for quick sale. A. L. McKELVEY, Venice, Cal.

I WILL SELL A NEW 1911 OVERLAND, just arrived, never been run, 40 horse power, fully equipped, the classiest "Overland" in the city at a good discount. FOR CASH, no trades considered. WAGY, 318 Trust Bldg. Tel. F7823.

OFFICE—BEST CASH OFFER TAKES AN E. M. F. 30 for it. Must be seen to be appreciated; full lamp equipment, speedometer, extra tire, presto tank, folding wind shield, etc.; a rare opportunity; excellent family car, the only one of its kind in Los Angeles; no use for more on this car, as it must be sold. PIPHER & AUSTIN, The Pioneer Automobile Brokers. 717 S. Spring st.

WE ARE SELLING TIRES OF ALL makes at a price that beats them all; if you don't believe it, come in; we carry a complete line of oils and sundries, in fact, everything for your car. If other town, driving your car than save you money; have a charging plant; the work is done right. Vulcanizing plant; vulcanizing tubes, 50c; and we are right. The Old Reliable HUTCHINSON RUBBER CO., 914 S. Broadway.

FOR SALE—
$600.
40-H. P. NATIONAL.
Fine big 5-passenger, detachable tonneau, mohair top, with wind shield, top, etc. Must have cost, hence sacrifice. No dealers nor triflers please. Inquire 406 UNION TRUST BLDG., 4th and Spring sts.

AMERICAN ROADSTERS, AMERICAN roadsters. Must sell at once my four cylinder 4-passenger, 30-H. P. American roadster. Have purchased an electric, am too heavy for such power car and need the money, and will sell the above at the low figure of $1600, cost $4000 new. If interested call at 1124 S. Main, City Garage. A. 1124 Main. Open Sundays and evenings.

FOR SALE—BUICK!
BUICK!
Must sell at once my 4-Cyl. 25-H.P. 5-passenger Buick at the ridiculously low price of $1000, which is less than 1-5th of the original cost price, the above mentioned car is in good running order, and is in good running condition. If interested call CITY GARAGE, 1124 S. Main. Open Sundays and evenings.

FOR SALE — TODAY — MITCHELL, LATE MODEL, 6-cylinder runabout, folding wind shield, presto tank and full lamp equipment; in fine shape and a bargain at $1000. Act at once if you want this car. PIPHER & AUSTIN, The Pioneer Automobile Brokers. 717 S. Spring.

FOR SALE—BUICK.
Buick White Streak, single rumble, an ideal little car as good as new; fully equipped with top, speedometer and glass front; has run only 2000 miles on a gallon of gasoline; will demonstrate to your satisfaction; $700 cash, no trade. 1247 CALUMET AVE., Angelus Heights car.

FOR SALE—MY SPECIAL FOR MONDAY, small Cadillac touring car, tonneau just painted and thoroughly overhauled, in fine condition, equipped with good top, Bosch magneto, electric tail light, etc., only $450. Owner, leaving city. Phone 24631. CHANDLER AUTOMOBILE CO., 1036 S. Main st. Broadway 7440.

SELL AT 1123 S. MAIN AND SEE IT run 1-2 mile. Double chain drive model the very latest delivery body, only used three days; must be sold for grocery, bakery or laundry; will sell the above mentioned for one-half of loan and interest, which is $1000. Must sell at once. Open Sundays and evenings.

WE'LL SELL YOU A BATTERY TO suit your requirements, that for reliability cannot be beat; owner must sacrifice to close estate. ELECTRIC EQUIPMENT CO., 1154 S. Olive st.

FOR EXCHANGE—1910 JACKSON, FULLY equipped, 5-passenger, want land or small truck, equipped, will assume. Might put in cash. J. S. TOWLE, 3019 Foster st.

FOR SALE—
CHEAP.
White Steamer, in excellent condition. HUNTER-FORD COMPANY, 1154 S. Hellman Bldg.

FOR SALE—RARE OPPORTUNITY. DETROIT ELECTRIC COUPE, GOOD AS NEW; GUARANTEED. TO BE SEEN AT CALIFORNIA ELECTRIC GARAGE CO., 1036 OLIVE ST.

DO YOU WANT TO SELL YOUR CAR? WE do a real business in exchanges of standard makes. If you have a car to sell, tell us what you want in exchange. Main 8788; Main 478, or call AUTOMOBILE CLEARING-HOUSE ASSN., 1118-20 S. Main st.

WANTED—HAVE YOU A GOOD CLEAR R.F. number that cost $3500? In fine condition, with full equipment? I have three other numbers that don't need it; if desired will exchange with full value in one. TIMES OFFICE.

FOR SALE—7-PASSENG

Classified Liners

GOVERNMENT LANDS— and Land Scrip.

GOVERNMENT LAND—
GOVERNMENT LAND,
PALO VERDE VALLEY.

I have a relinquishment on 160 acres homestead; no better land in California; abundance of water from river; land is worth $50 per acre, and will relinquish for 15 cents per acre this week only. Also have other good proposition on government lands. See HALEY, 34 Wilcox Bldg.

ADVANTAGES OF OREGON.
32-page book explaining what each of the 34 counties is adapted for; gives amount of government land open to homestead in each county; map attached, 21x28, showing new railroad and towns, including Eastern and Central Oregon, in different colors; issued March 1, 1910; latest map in U. S.; gives homestead and desert claim laws, how to secure 320 or 160 acres free; also general description of Oregon. Mailed, 25c. NIMMO & HUNEY, 212 Hamilton Bldg., Portland, Or.

RIVERSIDE COUNTY.
BIG IRRIGATION PROJECT.
Plenty of pumping water, level silt soil, will grow oranges, alfalfa, sugar beets, grain, cotton, small fruits and vegetables.
$2.25.
is total cost per acre for deed, title perfect, one half cash, balance long time. Get in on ground floor. Let us show you. CALIFORNIA LAND CO., 841-2 San Fernando Bldg.
"READ THIS OVER."

FOR PUBLIC INFORMATION—THE CHUCKawalla Valley is not near Parker nor in Imperial county. The proposed irrigation canal never was supposed nor never can irrigate lands in those regions. Do not be victimized, as this valley only joins the Chuckawalla mountains on the northeast. We have lands for sale in the Chuckawalla Valley. PATTERSON INVESTMENT CO., 613 Grosse Bldg.

FREE LAND—320 ACRES CHOICE CLEAN level San Joaquin Valley, overlooked government land; ideal for fruit, nuts, oranges and alfalfa; 30 feet to abundance of good water. Fee $1 an acre, paid after you have seen and have got the land. Address P. O. BOX 1274, city.

LA RELINQUISHMENT FOR 40-ACRE UNIT in Kern county, 4 miles of best; level, rich land. Good location. None better. Will take good trade and pay cash difference before September 5. 440 CHAMBER OF COMMERCE BLDG. Phone Main 8262.

SCHOOL LAND, 160 ACRES IN LOS ANgeles co. 640 acres in San Bernardino co. 640 acres in Riverside co. also several small tracts of 40 and 80 acres. $2 for complete title, confidence or development not required. 421 CHAMBER OF COMMERCE.

GOVERNMENT LAND IN FINEST VALley in the southwest. Good soil, level land, plenty of water, on railroad, near good towns. CHAS. R. PRICE, 502 Bradbury Bldg.

WANT TO ESTABLISH TOWNSITE, 50,000 acres watered land to support place. If you have acres and want to make big money, arrange for interview. Address T, box 200, TIMES BRANCH OFFICE.

FOR SALE—SECTION GOOD SCHOOL land, near railroad, plenty water; would take 1-3 in touring car and some cash. Address Z, box 234, TIMES BRANCH OFFICE.

FOR 50c PER ACRE WE WILL LOCATE you on 160 acres good school land, San Diego county. Address W, box 11, TIMES OFFICE.

OPEN FOR ENTRY — GOOD LEVEL AL-falfa land close in. See HOLLOWAY & BON, 306 S. Broadway.

SEWING MACHINES— New and Second-Hand.

DO YOU KNOW A BARGAIN WHEN YOU see it? If so, come in Monday or TUESDAY, BRING THIS AD. with you. It is worth $5 to any of our NEW sewing machines.
THE STANDARD NORWOOD, $25
THE STANDARD PARAGON, $27.50
THE STANDARD VIBRATOR, $42.50
THE STANDARD GRAND ROTARY, $50
We CHALLENGE you to name as GOOD a machine.

A FEW SPECIALS
Almost new 66 Singer, $25. One year old White Rotary, $25. 1 Singer, $15. 1 Wheeler and Wilson, $10. 1 Domestic, $8. 1 Automatic, $10 to $35. All makes Rented and Repaired.
STANDARD SEWING MACHINE CO.,
346 S. Broadway.

WE ARE GOING TO CONTINUE THE drophead White Shuttle machine sale at $19.95 for one more week. This will be your last chance to get a White drophead machine at this extremely low price. We will also continue the sale of drophead Singers at $15. We have all kinds of sewing machines from $5 up. We rent fine drophead machines for $1 per month. WHITE SEWING MACHINE CO., 714 S. Broadway.

FOR SALE—50 SECOND-HAND SEWING machines; must be sold this week; we need the space for new goods; drop heads of all makes; no reasonable offer refused. NEW HOME SEWING MACHINE CO., 423 S. Broadway.

FOR SALE—SINGER, WHEELER & WILson, White, Eldredge, Davis, Domestic, New Home, $10, $9, $8, $7, $6, $5, $4, $3. 212 E. 1ST.

WANTED—UP-TO-DATE NEW HOME SEWing machine. Give cash or installment prices. Address W, box 24, TIMES BRANCH OFFICE.

FOR SALE—GOOD SEWING MACHINE IN fine condition, $10. 1050½ GEORGIA ST.

BOILERS— and Boilermakers.

L. A. BOILER WORKS, MFGRS. OF BOILers and tanks, special attention to repair work. REDONDO ST. Tel. E. 2256; A1328.

MUSICAL INSTRUMENTS— For Sale, Exchange or Wanted.

FOR SALE—ONE HIGH GRADE IVORY keys, mahogany piano, valued at $400; will take $125 if sold quick. 216 W. SEVENTH ST.

FOR SALE—$600 PIANO FOR $150. FULL octave, Conover elegant walnut case; fine tone; must be sold; easy terms. 1314 ORANGE ST. Phone 52540.

FOR SALE — HIGH-GRADE PIANO, OLD mahogany finish, beautiful tone and $50 sheet music for $25. See this at once if you want a first-class piano. 863 E. 40TH.

TO LET—THIS PIANO HAS HAD ONLY two years' use; "N. Y. Concert Grande" make. $5 per month, or will sell very cheap or exchange. 724 WALL ST.

FOR SALE—EXCEPTIONALLY FINE PIano at exceptionally low price. Why not investigate? 343 BLANCHARD HALL, 233 Broadway.

FOR SALE—CHICKERING MAHOGANY upright piano, used only three months. Must be sold at once. Address V, box 152, TIMES OFFICE.

FOR SALE—OR RENT—A PARLOR GRAND piano and an upright; must sell or rent 926 S. UNION AVE.

FOR SALE—$1000 BEAUTIFUL TONED UPright piano for less than half. Call Monday, 1148 LAKESHORE AVE.

WHAT HAVE YOU TO OFFER IN EXchange for a $1000 player piano? Address T, box 87, TIMES OFFICE.

FOR SALE—SWEET TONED HARDWOOD guitar, fine condition, leather case. Price $8. PHONE 58385.

FOR SALE — UPRIGHT PIANO, IN FINE condition; only $150 for immediate sale. Call for inspection, 628 S. HILL ST.

FOR SALE—AEOLIAN PIANOLA IN PERfect order, will fit any piano, will sell cheap. PHONE WEST 5578.

FOR SALE—UPRIGHT PIANO, EMERSON, cheap. Call after 6 p.m. at 1722 UNION AVENUE.

FOR SALE—A CARLOAD OF SAMPLE PIanos, cheap. You can save $100 on each piano at 212 E. NINTH.

WANTED—WILL STORE, TUNE AND INsure piano for use, no children. Address W, 6026 PLACE.

MARTIN GUITARS BOUGHT, SOLD AND exchanged. 214 MERCANTILE PLACE Main 8616. F3490.

ORGAN MUST BE SOLD; NO REASONable offer refused. Make offer. 121 N. HILL ST. Phone A7294.

TO LET — $2.75 MONTHLY, UPRIGHT Fischer piano. 633 S. UNION. Phone Main 1066.

FOR SALE—VIOLIN AND GUITAR; THESE are fine instruments. 764 MAPLE AVE., in rear.

BAND AND ORCHESTRA MUSIC, 15c each, 8 for $1, at LINDBURG MUSIC CO., 256 S. Hill st.

FOR SALE—EDISON CONCERT TRIUMPH phonograph and over 50 new records. A snap for some one at $35. 356 S. HILL ST.

FOR SALE—KIMBALL PIANO, COST NEW $350. Will take $100. Act quick. Phone West 5249. 2104 SIXTH AVE.

FOR SALE—VICTOR TALKING MACHINE, large size with 51 records, good as new; price $45. 444 CUSTER ST.

WANTED—BEST UPRIGHT PIANO, $75 cash will buy. Don't care if out of repair, if it's cheap. NICHOLS, 1038 Hope.

WANTED—I WILL SELL YOUR OLD PIanos at the highest price for small fee. Address V, box 183, TIMES OFFICE.

FOR SALE—PIANOLA GOOD AS NEW; cheap for cash. PHONE 54694.

FOR SALE—ELEGANT HIGH-GRADE $450 piano; must sell for $143. 256 S. HILL.

FOR SALE—MY BEAUTIFUL WEBER PIano, cash or installments. 619 W. SIXTH.

FOR SALE — CHEAP, FINE GUITAR. 221 E. FREMONT AVE.

MUSICAL INSTRUMENTS— For Sale, Exchange or Wanted.

FOR SALE—
MUSICIANS SUPPLY SHOP.
COAST REPRESENTATIVES
HAYNES FLUTES AND PICCOLOS,
PRUEFER, ROBERT AND SELMER
CLARINETS.
Deagan Orchestra Bells in low pitch, with case.....$22.50.

CLARINETS.

Buffet, Boehm, high-pitch, E-flat	$70
Buffet, Boehm, low-pitch, B-flat	60
Buffet, Boehm, low-pitch, A-flat	65
Buffet, Boehm, high-pitch, BB-flat	75
Buffet, Boehm, high-pitch, A-flat	85
Penzel, Boehm, low-pitch, B-flat	60
Thibouville, Boehm, high-pitch, C-flat	15
Lecompte, Boehm, low-pitch, B-flat (new)	44
Lecompte, Boehm, low-pitch, B-flat (new,)	45
Lecompte, 15 keys and 4 rings, B-flat	28
Berjeloux, 15 keys and 4 rings, B-flat	25
Pruefer, im., Albert system, B-flat, L.P.	35
Pruefer, imp., Alb. sys., B-flat (new,) L.P.	55
Pruefer, imp., Alb. sys., A-flat (new,) L.P.	58
Pepper, 15 keys, 2 rings, E-flat, L.P.	16
Pepper, 15 keys, 2 rings, B-flat, L.P.	10
Koblert, 15 keys, 2 rings, B-flat, H.P.	12
Conn, imp., Albert system, set of B-flat and A in case, absolutely new, low pitch.	50

A and B-flat Bengel clarinets in low pitch, nearly new.....$92.00.

Finest line clarinet and saxophone reeds on the Coast.
We specialize on wood-wind repairing.
BAXTER-NORTHUP CO.,
F2295. 622 S. Broadway. Take elevator.

FOR SALE—
PIANO PRICES SMASHED.
$28,000 worth of HIGH GRADE pianos and player pianos must be turned into cash. $250 to $400 new pianos now $123 to $185; $450 to $600 new pianos now $229 to $312. Every piano must go, no reasonable offer refused. People are flocking to Bender Music Co., 356 South Hill st. Prices are unheard in Los Angeles, you can get a high grade piano almost for nothing. People are borrowing money to buy these bargains, now is your opportunity if you want a HIGH-GRADE piano. Dealers, piano tuners, church committees, clubs, every one in need of a high-grade, investigate.
Remember the place
356 South Hill.
BENDER MUSIC CO.,
356 South Hill.

FOR SALE—
BAND INSTRUMENT BARGAINS.
New "Holton" mellophone, $45; genuine "Cerceny" French horn, $37.50; "Conn" euphonium, $55; fine "Italian" baritone, $40; new "Conn" symphony trombone, $40; new "Holton" cornet, $50; "Conn," $30; "Lyon-Healy," $22.50; new French "Besson," $25; "York" trombone, $25; "Boston" valve trombone, $47.50; "Buescher" clarinet, $15; "Albert" clarinets from $7.50 up; imported cornets and trombones from $6 up; "Duplex" snare drums, $15; "Monarch" bass drum, $12.50; "Conn" bass drums, $20; fine set tympanies, $65; new set "Dragon" Klyposcrus Xylophone, $52.50; "Conn" Boehm flute, $45; "Rittersbousen's" Boehm flute. We repair, buy, sell and exchange band instruments. We supply everything for band orchestra. Sole Representatives for the renowned "Martin" band instruments. LINDBERG MUSIC CO., 356 S. Hill st.

FOR SALE—
STRING INSTRUMENT BARGAINS.
Old "Stainer" violin, $27.50. Old "Lapot" violin, $45. Old "Stradivarius" copy, $25 50. Fine hand-made "Schroeder" violin, $50. "Lowendahl" violin, $35. Our own make violins, any model, $20. Fine old "Mittenwald" viola, $17.50. Very old German 'cello, $50. Small and second hand violins from $2.50 up. Fine $50 Conservatory guitar only $18. Washburn guitars, $15. Old Spanish, $8. Washburn mandolins, $7.50. Italian mandolins, $5.50. Rheum mandolin-banjo, $30. We make, repair, buy, sell and exchange violins and all other instruments. Bring them in. Genuine Italian and other good strings.
LUNDBERG MUSIC CO.,
356 S. Hill st.

IT IS A FACT AND WE CAN SUBSTANtiate our claims, that we have the best piano by a great deal for the lowest prices of any piano house in Los Angeles. Of course there's a reason. Cheap rent on account of 2nd floor location.
Fine Chickering & Sons Grand, nearly new, beautiful dull finish, at $300. Other high grade pianos at a low price. Fine Epworth organ, $25. $5 cash and $2 a month.
METCALF-ACKLEY-GUSTAVESON CO.,
730 S. Broadway. 2nd floor.

FOR SALE—BEAUTIFUL UPRIGHT KRAkauer piano, practically new. Genuine mahogany case, ivory keys, scratch, 3 strings to each tone. Continuous dust proof hinges. Full length music rack. Rich violin tone and mahogany stool. Cost $500. Will clear bill of sale. Original price $500, but will sacrifice for only $265 and can arrange for small monthly payments. This is a real snap. Call at genuine shop. 413 W. FIFTH ST.

FOR SALE—$135 UPRIGHT PIANO.
Full size, elegant tone.
Mahogany finish. If you are looking for a decided bargain, see this beautiful instrument. All or part cash, balance on terms.
Call 642 S. Broadway, FORRESTER BLDG.

FOR SALE—MY BEAUTIFUL MAHOGANY upright grand piano, just like new for $420. Guaranteed for ten years. Have no use for it. Call and see it after Sunday. 510 WEST NINTH.

WANTED—YOU TO KNOW THAT WE EXchange phonograph records, tune pianos, and repair all kinds of musical instruments. RECORD EXCHANGE AND MUSICAL COMPANY, 212 Mercantile Place. Phone Main 1958, F5241.

FOR SALE—ALL OR PART OF 75 SELECTed disc records, all in good shape, at a sacrifice. PHONE HOME 29091.

FOR SALE—EASTERN PARTY, MUST sell through unforeseen circumstances in the family, new $450, 88 note player piano, music and bench, mahogany case; cost $1250 cash. Address Z, box 279, TIMES BRANCH OFFICE.

FOR SALE—MY $250 WAGNER CABINET Grand; beautiful mahogany case, stool and scarf; used about 2 months; will sell for $165, $5 month, or rent for $3 month; big discount for cash, must be sold at once. Call 714 ½ BROADWAY.

FOR SALE—IF YOU WISH TO BUY OR sell bargains in musical instruments of any kind, see JONES, the bargain man, 213 Mercantile Place. We have bargains in pianos, all makes of phonographs, wind and string instruments.

FOR SALE—GOOD PRACTICE SQUARE piano, $40; upright piano, $65. Good Sterling piano, $155. Other bargains. Very easy terms. Pianos rented. FISHER PIANO CO., 326 N. Broadway.

FOR SALE—ZONOPHONE, WITH ABOUT 30 Victor records, machine and records as good as new; big bargain for cash only. Moving away. Apply Sunday or Monday, 208 S. FIGUEROA ST., Flat 4.

FOR SALE—NEARLY NEW, ALL GOLDplated A. B and C Conn cornet, will sell at half price; also Holton, Lyon & Healy, and other good makes. Call 213 MERCANTILE PLACE.

FOR SALE—INSIDE PLAYER PIANO; 88-note, latest model, highest grade, mahogany, classic, $575, $400 cash. Brand new, sacrifice, write L. M. DYER, Venice, Cal. Box 65.

WE OFFER THIS WEEK GREAT HARgains in used guitars and mandolins. at $2.50, $3, $4, $5. Popular sheet music, 15 cents. LINDSEY MUSIC CO., 418 S. Broadway.

FOR SALE — A FINE TONED, HIGH grade piano, cost new $450; will sell for $119. Call 244 E. SANTA BARBARA AVE.

FOR SALE—IF YOU WANT A BARGAIN, we need the money badly, $400 high grade upright grand piano must be sold by Tuesday for $180. 838 WEST 16TH ST.

WANTED—PIANO, HAVE CLEAR LOT in Sawtelle and cash for first-class instrument. Address Y, box 212, TIMES BRANCH OFFICE.

FOR SALE—$175 AUTO PLAYER PIANO, 88 note, hardly ever used, stored in city, bargain, cash or payments. YOUELL, Box 246, Alhambra, Cal.

FOR SALE—2 PIANOS, ALMOST NEW AND lot of household goods, pianos, sold on time, discount for cash, bargain prices. Address S, box 15, TIMES OFFICE.

FOR SALE—BEAUTIFUL BURL WALNUT piano, good as new, for $120; can arrange payments; private party; no dealers need apply. 1037 GRATTAN.

FOR SALE—NEW "DEGAN" KLYPOSERI'S xylophone. Complete with stand and trunk, $52.50. This outfit cost recently $140. LINDBURG MUSIC CO., 256 S. Hill st.

FOR SALE — MY BEAUTIFUL UPRIGHT piano, fine case and tone, price $125, cash; would sell on installments. Call after Sunday. 619 W. SIXTH.

FOR SALE—QUICK; $130; A BRAND NEW genuine golden oak $250 piano; must have the money to go East. Phone Main 1925. Residence 344 N. HILL.

FOR SALE—$300 PLAYER PIANO, $56 MUsic, all for $250, terms. W. S. SCHLESINGER, P.O. box 193, Garden Grove. Tel. Main 16.

FOR SALE—NEW APOLLO PLAYER PIano, cost $400. Owe $295, payable $10 monthly. Big bargain. Trade for diamond. PHONE A4074.

FOR SALE — NEARLY NEW STANDARD make piano, cost $450; will sell for $165, on easy payments if desired, or will rent. Call 213 MERCANTILE PLACE.

TO LET—$2.50 MONTHLY, UPRIGHT PIano in fine condition. Phone 58033. Call 1522 GOLDEN GATE.

PHYSICIANS— With Office and Hours.

DR. AND MRS. WELLS—
LEADING SPECIALISTS FOR WOMEN.
No matter what your trouble or how long standing it may be, their friendly advice will cost you nothing and they can surely help you. Everything required in the treatment of a patient is thoroughly sterilized for each patient, which positively prevents blood poison or infection of any kind. Those who have been unsuccessfully treated elsewhere are especially invited to call. Any woman desiring a secluded home previous to confinement should apply to
DR. CATHERINE WELLS,
the most famous living specialist for women. Dr Wells' improved antiseptic methods are the result of years of experience in American and European hospitals and are
POSITIVELY GUARANTEED
in every case accepted for treatment. Dr. Wells' sanitarium for women only is the most perfect institution of its kind in the West, and is ideally arranged for the comfort, safety and absolute privacy of patients. Expectant mothers should consult the Doctor at once and be assured a safe and
PAINLESS CHILDBIRTH.
Infants adopted if desired. Ladies will save time and money by first calling at this office, where they will have the benefit of the highest skill at the lowest possible price consistent with
HONEST TREATMENT.
Consultation free and strictly confidential. Hours 10 a.m. to 5 p.m. Sundays 10 to 12.
DR. AND MRS. WELLS,
702 South Spring st., Room 266.

WOMEN'S PRIVATE SANITARIUM.
Office 702 S. Spring, room 230. Hours 10 to 12, Sunday, 2 to 4 p.m.
Ladies expecting confinement, or those suffering with disorders peculiar to female sex, let no false modesty prolong your trouble. Consult privately in all confidence.
Reliable women specialists 20 years. Experience
IN DISEASES OF WOMEN.
Hospital and private practice.
Obstetrics, gynecology, maternity cases, abdominal weakness, varicose veins, ruptures, blood, skin and nervous conditions. Home treatments for mild cases.
Our PRIVATE HOME SANITARIUM under control of licensed physician and surgeon.
Our matron a woman of kindness, our surrounding quiet. Comfort. For private advice call or write to
DR. B. CZARA, 702 S. Spring st., room 256.

DOCTORS SHORES AND SHORES ARE strictly reliable expert medical specialists in the cure of deafness, catarrh and all manner of chronic, nervous and blood diseases of men, women and children. 17 years of continuous success, with a record of over 100,000 treated. MAKE NO MISTAKE. Their new offices in the HENGE BLDG., Third and Spring sts., have every modern equipment. Take elevator or easy stairs to ROOMS 222 to 225, and consult DOCTORS SHORES FREE. Terms for treatment low and uniform. $1 A MONTH for all catarrh, chronic diseases; medicines free. Hours, 9 to 5, evenings, 7 to 8; Sundays, 10 to 12. All examinations free this week.

WARNING TO WOMEN—
Several practitioners advertise who are NOT physicians. They assume false names. Their "Guarantee" is worthless! Their treatment dangerous.
You are SURE of honest treatment if you trust a reputable, licensed
SPECIALIST FOR WOMEN.
PAINLESS treatment. Consultation FREE.
DR. CROCKER,
Hamburger's Majestic Theatre Bldg.
(Formerly Mercantile Place.) Nurse attendant.

DR. HICKOK. DR. HICKOK.
GRADUATE AND LICENSED PHYSICIAN AND SURGEON SPECIALIST IN DISEASES OF WOMEN AND PAINLESS CONFINEMENTS. INFANTS ADOPTED. PRIVATE HOME. UP-TO-DATE TREATMENT AND TREATMENT. PERSONAL ATTENTION. EXAMINATION FREE. TRAINED NURSE ATTENDANT. CHARGES MODERATE. TERMS TO SUIT. HOURS 10-4, SUNDAY, 10-1. 'PHONE F5236.
632 W. SIXTH ST., SUITE 107.

DR. FREYER, 702 S. SPRING ST., ROOM 230. Women's sanitary supplies. Antiseptic applications and appliances. Reliable, safe methods of relieving female disorders without delay and detainment. Prevents dangerous complications, abdominal weakness, varicose veins, obesity, ruptures, blood and skin afflictions. Private advice on all matters of nature. Personality of both sexes. Quiet home sanitarium for special care. Physician's office hours, 10 to 7; Sunday 2 to 4.

CHINESE MEDICINE, THE OLDEST FIRM HERE. WE IMPORT OUR HERBS. THE VERY BEST. SUN-AMERICAN HERB CO., 317 S. HILL, ST.
Come have your pulse read and trouble located by a great late doctor. Investigate his reputation, compare thi, with others. See the herbs and how they arrive from China. ALL FREE.

WOMEN—WHEN IN TROUBLE CONSULT DR. JOHNSON, M.D., M.R.C.S., ENG., THE EXPERT SPECIALIST.
Scientifically treats all functional disorders and diseases peculiar to women. Satisfactory results guaranteed in every case accepted for treatment. Consultation free and confidential. HOURS, 10 A.M. to 4 P.M.
SUITE 442 SAN FERNANDO BLDG., 4TH AND MAIN STS.

DR. B. CZARA, 702 S. SPRING ST., 1ST floor. Reliable, skillful specialist for WOMEN AND INFANTS.
Private sanitarium for confinement cases and those requiring personal attention. Original methods to prevent expectant mothers from unnecessary suffering previous and during delivery. Private advice free. Letters answered. Phone South 7320.

DR. MORTON. DR. MORTON.
Ladies' old reliable specialist and women's friend for many years. Dr. Morton's antiseptic methods are safe and sure and every case is treated under a positive guarantee to cure. Private home before and during confinement.
DR. GRACE MORTON,
702 South Spring st., room 226.

DR. HAIGH, GRADUATE LICENSED physician, treats successfully women's diseases by method gained in European and American hospitals; also piles, tumors, cancers and specific diseases of both sexes. Consultation free. 342-344 BYRNE BLDG., 3rd and Broadway.

DRS. C. AND B., EXPERT SPECIALISTS eye, ear, nose and throat, catarrh, chronic nervous, blood and skin diseases. Heart, lungs, liver, stomach, kidneys and bladder. Rupture, piles, fistula, tumors and ulcers cured without the knife. Very low fees for September. ROOM 224, 406 S. MAIN.

WOMAN'S PRIVATE SANITARIUM.
Ladies expecting confinement, or those suffering from disorders peculiar to women, will be benefitted by consulting reliable woman specialist, personally or by mail. DR. BERTHA CZARA. Phone South 7320. 221 West Jefferson st., near Main. Phone 62611.

WISE WOMEN USE IT AT HOME.
Prevents and cures; saves all worry. Write or call. Valuable information FREE.
EUREKA POWDER CO.,
Majestic Theatre Bldg.

PRIVATE HOME AND MOTHER'S CARE to ladies expecting confinement. Infants adopted. Physician's residence, 221 WEST JEFFERSON, near Main. Phone South 7320.

MRS. WOODS, HOTEL MILTON, ROOM 30, 538½ S. Broadway, competent ladies' specialist in obstetrics and female diseases; graduate trained nurse, St. Mary's Hospital.

MRS. HAUSLER, MIDWIFE, 26 YEARS' EXperience. 238 21ST ST. Home 21710.

C. C. LOGAN, M. D., EXPERT IN TREATment and fitting of eyes. 602 GRANT BLDG.

PATENTS— and Patent Agents.

MARTELL & WELLS, PATENT SOLICItors, 232-232 Germain Bldg.
Phone Main 7461. Phone F4061.

YOU CAN MAKE MONEY by thinking of an invention and having it patented, provided, however, that it is of commercial value. We make it valuable employ only an expert. We have handled over 5000 cases in 25 years. Send for "Our Special Letter on Patents." Opinion FREE OF CHARGE.

TOWNSEND, LYON, HACKLEY & KNIGHT, Patent Lawyers. Patent and trademark matters exclusively. Years of experience in preparing and prosecuting applications for patents, and in conducting patent suits in all courts. We invite all inventors to make free use of our complete patent library. 504 MERCHANTS' TRUST BLDG., 207 S. Broadway. Home A6191, Main 9129.

BECKER & BLAKESLEE, PATENTS.
(Tracy C. Becker—Raymond Ives Blakeslee.)
Formerly of New York. Lawyers and registered patent attorneys. Patents and copyrights secured and trade marks registered in all countries. Litigation in all courts. 204-205 CASSON OFFICE HOUSE BLDG., 127 S. Broadway. Phone A2123.

PATENTS AND TRADEMARKS, ALL COUNtries. A. H. LIDDERS, Patent Lawyer and Solicitor, 412 Am. Bank Bldg., 3d and Spring

PIONEER PATENT AGENCY, HAZARD & STRAUSS, Patent Causes. Citizens' Bank Bldg. PATENT BOOK FREE.

G. E. HARPHAM GETS PATENTS, INVENtions financed, patent litigation, 25 years' experience. 617 UNION TRUST BLDG.

PECK BROS., INVESTMENTS AND PROmotions, 308 Currier Bldg.

MASSAGE— and Other Baths.

Rate in this classification 3c per word Daily and Sunday, minimum charge 45 words.

GARDUADE MASSUESE FROM NEW York will give facial massage at your home —also restore gray hair to its original color. Phone any time after Sunday. F3763. MME. JOYCE, 628 Kip st.

MASSAGE TREATMENT GIVEN LADIES only at there homes by an experienced lady masseuse. MRS. ANNIE ATTAWAY, phone A2291.

SCIENTIFIC MASSAGE AND SWEDISH movements given at patient's home. Ladies only. PHONE 72255.

MRS. ANDERSON, 1249½ S. FLOWER. Treatments for colds, rheumatism, nervousness. F4752.

FIRST-CLASS MASSEUSE, LONG EXPERIence, best references; German graduate. 111 S. OLIVE ST.

BATHS AND ELECTRIC TREATMENTS, 215 S. BROADWAY, room 220.

MACHINERY— and Mechanical Arts.

MACHINERY—
WE HAVE A NUMBER OF GOOD GASOLINE ENGINES, ALL MAKES, LISTED WITH US FOR SALE BY THEIR OWNERS. REASON FOR SELLING IS OWNERS WISH TO CHANGE TO ELECTRIC MOTORS. PRICES VERY LOW. WESTINGHOUSE ELECTRIC AND MFG. CO., TELE. 10449, OR MAIN 113.

FOR SALE—
1 7½-H.P. electric hoist.
1 20-H.P. steam hoist.
1 Friction hoist, all new.
Will be sold at decidedly low prices. BAKER IRON WORKS, 220-224 E. Second st., city.

FOR SALE—ONE 10x12 SELF CONTAINing Atlas Throttling Engine, rebuilt and one 9x14 side crank Atlas Throttling Engine. Both the above in perfect order and at very attractive prices. Inquire BAKER IRON WORKS, 224 2nd st., Los Angeles, Cal.

FOR SALE — NO. 2 BUFFALO CONCRETE mixer, half price; 1 a.p. stickney gasoline engine, No. 10 De Laval separator; second hand Iowa separator, half price; lot of wood pulleys, shafting and belting. CAPITOLBLYTHE COMPANY, 124 S. Los Angeles st., Los Angeles, Cal.

FOR SALE—$200, 1 PLANER, 24in; 1 JOINER and cut combination; 1 36-inch band saw; 1 post-boring machine; sand wheel, belting and shaft. Call up BOYLE 247, or inquire at 903 SOUTH ANDERSON ST.

FOR SALE—WE HAVE A GREAT MANY plows, cultivators and other implements, all new goods to close out. See us at once for a snap. Credit if desired. ARNOTT & COMPANY, 119-121 S. Los Angeles st., city.

PIONEER BOILER AND MACHINE WORKS, boilers, steel tanks and trusses; boiler repairs; have a number of good second-hand boilers, engines, steam hoists, traction engines, etc. PALMETTO AND CAROLINA STS.

FOR SALE—A BARGAIN IN A 50-H.P. AT-las Automatic engine, like new. We also have smaller sizes for immediate delivery. MACHINERY EXCHANGE, Main and Bruno sts.

FOR SALE—BEST WOOD SAWING OUTfit in the city for the price; money maker for someone. 10-H.P. engine, mounted complete ready for the job. $290. DEMMITT CO., 139 N. Main.

FOR SALE—WORTHINGTON COMPOUND steam pump, thoroughly overhauled. Also several Duplex pumps. HALLIE BRANDT CO., 942-945 N. Main st.

FOR SALE—BEET CONVEYORS AND REvolving screen, complete equipment; also several pumps and motors. Bargain. HOME MOTOR CO.

FOR SALE—1 TANK, 6 FEET IN DIAMeter, by 17 feet long. 7/16 steel, 1 bandsaw, 36-inch, in good order. Address T, box 158, TIMES OFFICE.

FOR SALE—ONE 60-H.P. TUBULAR BOILer and one 60-H.P. steam engine, good as new; will sell either one cheap. Address W, box 68, TIMES OFFICE.

FOR SALE—8-IN. D. A. PUMP HEAD, rods and cylinder; will install and guarantee. MACHINERY EXCHANGE, Main and Bruno sts.

FOR SALE—3-H.P. SINGLE PHASE MOTOR perfect electrically and mechanically; very cheap. Address S, box 279, TIMES BRANCH OFFICE.

FOR SALE—STICKER, SAW TABLE AND heavy band saw; latter is new; other machines in first-class order and cheap. Address 1918 OTIS ST. Home Phone 10741.

FOR SALE—CHEAP OR EXCHANGE—25-H.P. gasoline engine with water tank and two distillate tanks mounted on trucks. 113 CEDAR ST., Glendale.

FOR SALE — MOTORS AND GENERATORS and complete electrical equipment. KIERULFF & CO., 129 S. Los Angeles. 10642, Main 5734.

FOR SALE — CHEAP, THE FINEST AND best wood working molder made; also pedestal mortiser. 1316 MYRTLE ST.

WANTED—A 9 IN. OR 11 IN. LATHE. ADdress, with full particulars, to P.O. BOX 1945.

FOR SALE—$2000 STOCK NEW LEATHER and Rubber Belt at ¼ price. 138 S. LOS ANGELES ST.

FOR SALE—BUFFALO CONCRETE MIXER. Call 1854 S. UNION.

TYPEWRITERS— of Various Makes.

ALL MAKES REBUILT TYPEWRITERS.
These are the genuine kind; they look and work like new ones. Special rates on rentals. Bargains for this week.
No. 6 Remington, only $25.
No. 2 L. C. Smith, like new, $50.
No. 3 Oliver, $30.
No. 2 Smith Premier, $35.
No. 4 Underwood, used 3 months, $75.
Other makes from $10 up.
Machines sold on small payments.
AMERICAN WRITING MACHINE CO., Formerly
Los Angeles Typewriter Exchange.
A5912. 138 S. Broadway. Main 2903.

ALL MAKES OF TYPEWRITERS RENTED. First-class Remingtons and Smith Premiers at $2.50 a month or three months for $6; Monarchs, L. C. Smiths and Underwoods at $3 month, or three months for $7.50; other makes from $2 up. These prices are absolutely the lowest in the city and the machines in the very best condition.
AMERICAN WRITING MACHINE CO.,
A5912. 138 S. Broadway. Main 2903.

WALK UPSTAIRS! SAVE ¼ HALF! ALL typewriters rented. Rents allowed if machines bought. Prices lowest. Stock complete. Almost new Monarchs, Blicks and Underwoods. See us and get the best at least price. Machines rented anywhere. BAKER-HOEY TYPEWRITER CO., 344½ (upstairs) S. Broadway. Main 4691; A4073.

WANTED—TO BUY
Visible typewriter,
or will loan
$25
for its use.
Address Z, box 234, TIMES BRANCH OFFICE.

L. C. SMITH VISIBLE TYPEWRITER—New model's now ready. Ball-bearing throughout. Send for catalogue free. L. & M. Alexander & Co., Pacific Coast dealers, 523 S. Spring st. Main 5960, F1902. Typewriters of all makes sold, rented and exchanged. Rebuilt machines sold on small monthly payments.

RENT MACHINES—WE RENT REBUILT TYPEWRITERS, not second-hand machines. When in need of a rent machine call and see us, or phone F5202. Main 1535. THE R-O TYPEWRITER COMPANY, 438 S. Spring.

FIRST-CLASS TYPEWRITERS FOR RENT, at reasonable rates. Prompt delivery to any part of the city, without extra charge. SMITH-PREMIER TYPEWRITER CO., 361 N. Broadway. Phones A6111; Main 1909.

ALL MAKES REBUILT TYPEWRITERS.
Prices lowest in the city.
First-class machines rented, 3 months, $5.
LOS ANGELES TYPEWRITER EXCHANGE A5913. 123 S. Broadway. Main 2903.

REBUILT TYPEWRITERS, ALL MAKES. All prices, all guaranteed; supplies; rentals, repairs. THE R-O TYPEWRITER CO., F5202. 438 S. Spring st. Main 1535.

WANTED — TO PURCHASE LATEST Smith-Premier No. 10 typewriter for cash. State lowest price. HARRY L. HECK, 201 Mason Bldg. Main 690.

FOR SALE—$60, L. C. SMITH NO. 2, WITH tabulator, two color attachment, etc., as good as new. Address W, box 239, TIMES BRANCH OFFICE.

FOR SALE—$10, CHICAGO TYPEWRITER, with leatherette traveling case. Address W, box 250, TIMES BRANCH OFFICE.

FOR SALE—UNDERWOOD TYPEWRITER in good condition. Price $40. Call or address 2146 VERMONT AVE., forenoons.

FOR SALE—REMINGTON TYPEWRITER, in fine condition, cheap for cash. 1028 SANTEE ST.

FOR RENT—REMINGTON, NO. 6, $1 month; Smith Visible, $2 month. 649 F. E. BLDG. Main 6561; F7780.

FOR SALE—HAMMOND, COST $100; WILL take $20; does beautiful work; portable. Address W, box 230, TIMES BRANCH OFFICE.

FOR SALE—OR EXCHANGE—CALIGRAPH typewriter, in perfect working condition. PHONE 56284.

FOR SALE—NO. 3 OLIVER VISIBLE TYPEwriter, good as new; only $30. A. M. HAWKINS, 420 S. Broadway, room 616. F7265.

OLIVER TYPEWRITER NO. 5, USED FEW months, equal to new, cheap for cash. 154 W. 23RD ST.

WANTED—A GOOD SECOND-HAND Underwood typewriter, cheap for cash. 513 STORY BLDG.

HAIRDRESSERS— Chiropodists and Manicures.

SHAMPOO, 25c; HAIRDRESSING, 15c AND 25c; manicure, 15c and 25c; facial massage, 15c and 25c. College and graduate department. We manufacture fine hair goods, puffs, curls, braids and all latest creations; also make combings to order. We teach all branches. MACDONALD'S, 304 Mercantile Place, corner Spring, upstairs.

25c SHAMPOOING, SUN DRIED 50c; 15-25c, hairdressing, manicuring, facial; college graduate department. Warts, moles, superfluous hair removed; hair goods, wigs, toupees and ventilated pieces. "FLORENTINE," 227 Mercantile Place, corner Broadway. Mail orders filled. All branches taught.

SHAMPOOING, BEST IN CITY, 25c; HAIR dressed free; curl, 15c; manicuring, facial massage, 15c; hair goods a specialty. At the leader hairdressing college, 223 Mercantile, rooms 20-21-22-23. MRS. HARRIS, prop.

IT IS MY BUSINESS IF I DO GIVE THE best shampoo, manicure and hair dress in the city. If you do not believe me, give me a trial. MME. HALE'S

TRAFFIC RECORD.

RACE TO GET RIGHT OF WA

New York Syndicate Beats G.T.P. Agents.

Silsbee-Imperial Line Will Soon Be Commenced.

Minor Railway Employees May Lose Passes.

[ASSOCIATED PRESS DAY REPORT.]

VANCOUVER (B. C.) Sept. 17.—The British Columbia and Alaska Railway Company, organized by a syndicate of New York bankers, to build a railroad across Southwestern Alaska, and to Vancouver from Alaska, has beaten the Grand Trunk Pacific in the race for a route.

With the Ottawa Department of Railways rests the final decision on the preliminary route plans, tha British Columbia and Alaska being the first to file these. The Americans were able to prepare and forward these ahead of their rivals by having their engineers in the field fully two months before the Grand Trunk surveyors began.

This is the second time the Grand Trunk has been engaged in a route race to Vancouver. In the former instance the Grand Trunk lost, and MacKenzie & Mann of the Canadian Northern won the decision of the Ottawa Minister. They had filed identical plans, but the Canadian Northern was first.

If the American capitalists win their applications for Federal approval of their plans, they will reap a decided advantage.

NO ADVANCE ALLOWED.

LUMBER RATE MUST STAND.

[ASSOCIATED PRESS DAY REPORT.]

WASHINGTON, Sept. 17.—The general advance in freight rates on lumber by the Vicksburg, Shreveport & Pacific Railroad Company, which is participated in by 280 other Interstate carriers, was suspended today by the Interstate Commerce Commission. The tariff provided for advances principally on yellow pine lumber from all points on the line of the Vicksburg, Shreveport & Pacific Company in the yellow pine territory, to all points in the United States.

The commission held that the increases "are unlawful and that the rates, fares or charges established in said schedules are unjust and unreasonable."

MAY CUT OFF PASSES.

MUST T.P.A.'S PAY FARE?

[ASSOCIATED PRESS DAY REPORT.]

CHICAGO, Sept. 17.—Railroads in the Western Association, comprising the lines between Chicago and the Rocky Mountains, have adopted a recommendation that after January 1, 1911, complimentary annual passes be issued to the officers and agents of other railroads below the rank of assistant general passenger agent. This will cut off from transportation thousands of traveling passenger and freight agents, and local representatives of roads accustomed to traveling free.

IMPERIAL-SILSBEE LINE.

PART OF SANTA FE SYSTEM?

[ASSOCIATED PRESS NIGHT REPORT.]

IMPERIAL, Sept. 17.—Definite announcement is made that construction will be begun early in October on the railroad connecting Silsbee and Imperial. A construction force is now being assembled in Los Angeles. While the road as outlined is but ten miles long, it is considered of much importance, as it is believed to be part of the Santa Fé line to connect the main line at Parker with San Diego and Arizona. The road will traverse Imperial Valley southwest to northeast, and will make a great reduction in the mileage between Parker and San Diego.

ELVAS BRIDGE WORKING.

HEAVIEST ON THE COAST.

[BY DIRECT WIRE TO THE TIMES.]

SACRAMENTO, Sept. 17.—[Exclusive Dispatch.] The Southern Pacific company is using its new bridge across the American River at Elvas.

The structure is guaranteed to withstand the wild flood torrents which have torn many Southern Pacific bridges away. The completion of the bridge renders it possible to use its double track, which has been down between this city and Roseville for some time. A crew was a little over a year in building the new structure and during its erection caissons were necessary, while piers were placed on bedrock.

Superintendent H. M. Sheridan of Sacramento said today that the bridge is the heaviest of its kind of the Coast, carrying a weight of 4,600,000 pounds. It cost three-quarters of a million dollars to build it.

ARMY OF EMPLOYEES.

CANADIAN PACIFIC LARGEST.

[BY DIRECT WIRE TO THE TIMES.]

OTTAWA, Sept. 17.—[Exclusive Dispatch.] The statistical department of the Canadian Pacific Railway Company has just completed a census of the number of employés on the pay roll of the company. It has been found that this number now amounts to 76,000 persons. The company is thus rapidly outdistancing its rivals in magnitude, for even the great Santa Fé system, which runs through much more thickly populated areas than does the Canadian Pacific road, has but 60,000 employés.

The usual computation of statisticians is that five persons depend on the wages of each employé. Taking this as a basis at the present time, it shows a total of 380,000 individuals dependent for their livelihood on wages paid out by the Canadian Pacific Railway.

SOLVENCY ENDANGERED.

CHICAGO, Sept. 17.—[Exclusive Dispatch.] The rate hearings will be resumed here Monday and will probably continue ten days.

Western railroad managers have finished the eastern rate hearing closely, without changing their own plans in the least. When the western hearing is resumed, a dozen railroads will present their case individually.

One of the strongest systems proposes to show that its own solvency depends upon rate advances.

"If the present scale of wages had been in effect in 1906," says an officer of this railroad, "we would have been insolvent. Earnings might decline the next four years as they did between 1904 and 1906; but we cannot figure on a cut in the wage unit, because that would precipitate a strike, the result of which would be too horrible to contemplate. Rates would not be reduced in hard times. Therefore they must be advanced now. Otherwise we fear for the solvency of every western railroad.

Real Estate and Development Section.

Realty Market
SURVEY OF THE WIDE FIELD

Los Angeles Sunday Times

Part V: 24 Pages.
FINANCE—TRADE—MARKETS

XXIXTH YEAR. SUNDAY MORNING, SEPTEMBER 18, 1910. On All News Stands. On Trains 10 Cents. 5 CENTS.

FACT AND COMMENT.

If Los Angeles is visited this winter by the record-breaking host of tourists expected by the railroad companies and others alive to the travel situation, there is every indication that the housing facilities of the city will be taxed to the utmost. The Fact and Comment writer has, during the past week, made a careful study of the apartment houses in various sections and the result is illuminating. Two weeks ago was presented in these columns a general summary of the whole rental situation as it was sized up by the various rental agencies. The data presented herewith were obtained through the medium of interviews with various "landladies" in the guise of a prospective tenant, and as such is obviously the real "dope." As the result of the investigations mentioned, the writer feels constrained to say that if he were an Easterner wanting desirable apartments in Los Angeles, he would try to be on the ground mighty early this coming season. The present moment, in fact, is not a bit too early. Readers of this department who have friends elsewhere who contemplate spending the winter in Los Angeles will be conferring a genuine favor upon the expected visitors if they will mail them this information in the form of a clipping. In a word, suitable apartments of the types which have proven most popular in the last few years are not to be picked up with anything like a desultory search right now in the middle of September, when by all account the great annual influx of tourists has barely begun.

—o—

Close-in Houses Nearly Full.

The Bunker Hill apartment area was carefully investigated. In the elevated section bounded roughly by Temple, Fifth, Olive and Hope streets, there are dozens of apartment houses. No less than four of these houses are "full up" from the ground to the roof. A great many of them have only a single apartment unrented, and practically none of them have as many as four or five suites open. Many of the apartments open for rent are in odd corners or on inside courts, giving evidence of careful "picking over." Without exception, proprietors report an unprecedented amount of inquiry. Prices range from $25 to $100 a month for two-room apartments with kitchen and private bath, and throughout the district generally are a bit "stiff." In this section even apartments which are lacking in one or more of the up-to-date conveniences or appointment features to be found in some of the more recently built houses farther out or on commanding situations appear to find an easy rental market.

The demand seems to be based more on location than on any other class of facility offered, although it cannot be denied that some of the finest apartment houses in the city are to be found on this "price-in" hill.

Similar Conditions Elsewhere.

The conditions prevailing on Bunker Hill are to be found in many other choice apartment areas, and it would appear that within another month a similar state of affairs will probably be almost general. The fact that literally scores of modern apartments have been erected during the period since last winter does not apparently have much effect on the situation, for the demand is greater than at the corresponding time a year ago. Naturally, the houses which are the most up-to-date are, as a general thing, being snapped up first, but it is quite likely that no apartment which has any particular virtue of location will long go begging. In the question of desirability price does not appear to be playing as great a part as formerly, and it was noted that often the most expensive apartments are the ones first preempted by the renters. Many a house has disposed of all of its south and east front rooms and still has $16 to $25 apartments to show the inquirer. There is no apparent disposition to cut prices anywhere with a view to filling up quickly. The term "far out" is this year more than ever a variable one. Paying apartments are today occupying sites which a few years ago were considered as hopelessly remote for anything but private residences. "Easy walking distance" is no longer the desideratum it once was, and the so-called "convenient car service" zone is constantly expanding.

—o—

The "Whyfor" of It All.

A builder who has erected a great number of apartment-houses in Los Angeles since 1902, when he built the first structure of this class ever constructed in the city, stated to the interviewer that the demand for apartments during the past summer had been far and away the best for any hot season in the history of the city. He expressed the belief that the apartment as an all year around place of residence would soon practically supercede the old-time flat. He attributes this fact to an ever-growing indisposition on the part of the women of the cities to endure the old-time drudgery of constant sweeping and house-cleaning. In the modern apartment-house one apartment with its quota of disappearing beds, cabinet kitchens and other hideable paraphernalia will serve the purposes of a large house or flat. When a woman sweeps her dining-room she is pretty apt to be sweeping her bedroom or general sitting-room as well. The strenuous cleaning is done by employés of the management, who also attend to many another duty which in a flat or private house would fall to the lot of the woman. Apartment-house life means leisure for self-improvement or pleasure. More and more people are coming to hold these advantages as worth possible differences in cost. The apartment-house, declares this builder, is solving the servant question.

—o—

Apartments as Investments.

The same gentleman, who it will be agreed ought to know what he is talking about, gave it as his opinion that the apartment-house is one of the best forms of investment in this city, admitting that he averaged 15 per cent. upon his own buildings. Asked why some hotels in perfectly desirable but far-out sections failed to pay up to the expectations of their builders he gave the brief but expressive answer: "Because they are not apartment-houses. When people want to live in a regular hotel," he declared, "they wish to be in or near the heart of the business and theater section. If they intend to stay for any length of time in the city the apartment hotel comes more nearly meeting their requirements than any other kind of place. Fine apartment hotels in exclusive and fashionable neighborhoods pay, and will continue to pay, but the straight hotel in the same kind of neighborhoods is a doubtful experiment." This builder also gave it as his belief that there would soon be a growing demand for apartments which provide for the habitation of children. "The modern apartment," he said, "has put the ban on children, and most apartments will not tolerate them. The time is coming when apartments for families will be as common as they are uncommon today. These apartments will have roof playgrounds and yard spaces, where the youngsters may amuse themselves." Every year the apartment-house is coming to be more and more like the apartment hotel with its lobbies, billiard-rooms and amusement and social rooms, and consequently more desirable to live in and as an investment. This fact, together with the increasing demand for fireproof or semi-fireproof construction is going to raise the price of apartment-house living.

—o—

By Way of Criticism.

In conclusion, the Fact and Comment man wishes to register a criticism which it has long been on his mind to utter. It is a protest against the way too many of the apartment houses in Los Angeles are constructed. It is a truism to say that Southern California is an out-of-doors country. The California bungalow, with its large windows and sleeping porches and general adaptability to the Southland climate, has come to typify the very spirit and life of the section. The same thing cannot be said for the average apartment-house, which is constructed as though it were intended for a climate whose wintry blasts must be kept outside at any cost. The lack of ventilation in some local apartments is unpardonable. Windows are made small, and are few in number. Porches are lacking. Eastern models are followed slavishly, and here is the whole trouble, both with the architect and the builder. What is wanted is a California type of building, an apartment for the out-of-door kind of life that is lived in this section.

LEASE TO MANUFACTURERS

A deal has just been consummated by Carleton B. Parsons, assisted by Walter S. McKee, between the Beacon Lumber Company and the George H. Lee Company of Omaha, Nebraska, whereby the latter firm has taken a five-year lease on the premises owned by the former and located at the southwest corner of Alameda and Fourteenth streets, at a total rental of approximately $1000. The property has a spur track from the Southern Pacific Railway, and there are several frame buildings, which will be eventually enlarged are needed. The George H. Lee Company manufactures incubators and chicken supplies, and has a large Pacific Coast trade.

TWO BEAUTIFUL WESTLAKE STRUCTURES WHICH HAVE CHANGED OWNERS.



Hotel Leighton, the transfer of which is herewith made public for the first time.

Oldest concrete house in Southland, which was sold last week.

The sale prices of these properties total a quarter-million.

DISCOVERED.

NOTABLE DEAL COMES TO LIGHT.

TWO HUNDRED THOUSAND PAID FOR HOTEL LEIGHTON.

Exclusive Westlake Hostelry Has Changed Ownership—Palatial Reinforced Concrete Mansion in Same District Bought by Arizona Mining Man.

Two of the most important realty transactions in the history of the Westlake section of Los Angeles came to light yesterday. The largest of these deals, which was nothing less than the transfer of the famous Hotel Leighton, has been kept from the general public for several weeks. The other, the sale of the palatial reinforced concrete mansion of F. A. Urban at No. 2530 Ocean View avenue, was consummated on Friday.

The Leighton is one of the most exclusive and fashionable tourist hostelries in the Southwest, while the residence mentioned has the distinction of having been the first concrete house erected in Southern California.

The former was sold by George A. Leighton, its builder, to W. S. Crane, head of the realty firm of Crane & Vail, and the consideration is reported at approximately $200,000. The price involved in the sale of the Urban place is $45,000, the purchaser being John W. Sharpe, a wealthy mining man of Phoenix, Ariz.

The Leighton was built six years ago, after plans prepared by John C. Austin. The new owner has had tentative plans prepared by the same architect for additions which would practically double the present capacity of the building. The date of the construction of this addition has not, however, been determined.

Upon the completion of the hotel it was leased to the present owner for a term of ten years at a rental of $1000 a month. The property was held under this lease until the time of its recent acquisition by Mr. Crane, who had in the meantime determined to back his faith in Westlake Park frontage by coming into outright ownership.

The site has a frontage of 350 feet on Sixth, extending from Alvarado to Lake street, and a depth of 272 feet. Owing to the slant of the latter thoroughfare, the width of the rear of the property is 239 feet. The basement of the building is 54 feet above the level of the lake in the park and the windows of the structure overlook a most charming district, including all of Westlake Park and a beautiful residence area. The grounds of the property are ornately landscaped, there being two formal gardens, one 56x173 feet in size and the other 50x190 feet. There are also tennis courts and a putting green. Two attractive cottages lie along the Lake-street side of the holding.

The building is four stories in height and 150x105 feet in size. It contains 105 guest rooms, a handsome lobby and a magnificent ballroom. It is of a mission type of architecture. The appointments are unexcelled.

Mr. Crane stated yesterday that he considered the property as the ideal site for the finest tourist hotel in the Southland, and gave it as his belief that values in the Westlake section would far outstrip those in any other portion of residential Los Angeles when the population of the city grew to such an extent that people would come to fully appreciate proximity to park areas. He has in contemplation the organization of a company to convert the present building through alterations and additions into such a palatial hostelry as he has in mind and expresses his intention to play a big part in the financing of the enterprise.

TRADES HOME FOR RANCH.

The residence just sold by Mr. Urban contains eighteen rooms and is of absolutely fireproof concrete construction. It is in the Spanish style. It is finished in mahogany downstairs and in white enamel on the second floor. The appointments are of the most elegant type.

The lot has a frontage of 178 feet and ranges in depth from 67 to 160 feet. The site is a commanding one, overlooking Sunset and Westlake parks and the Rampart boulevard section. The lot was bought five years ago when there were practically no houses in the neighborhood. The growth of the section during that period has been amazing.

The sale of the property, which was consummated through the agency of J. S. Mills of Woodruff & Mills, involved a cash consideration of $10,000, the rest being in the form of exchange for 1440 acres of fine ranch land near Florence, Ariz., 320 acres being in that city. Mr. Urban will greatly improve the place.

OLD RECORDS DOOMED.

One Million Valuation in Twelve Days Is September Permit Total.

With only twelve actual business days included in the reckoning, September, 1910, already boasts a building record of 517 permits and $1,050,985 valuation, and there can no longer be the slightest doubt that the present month will completely eclipse the record figures of the corresponding period last year. September, 1909, held a good lead over all previous Septembers, with 337 permits and $1,375,909 valuation and was in all ways a wonderful month in the city's construction history. This notable record should, however, be easily eclipsed before another report and the final figures of the month will probably bury it completely out of sight.

Already the totals exceed those for the whole of September of the boom year, 1906, and press closely upon the whole September totals of other busy years. The clerks of the building department were never before so busy at this season of the year.

Permits issued for residences alone between September 1 and September 16, inclusive, number 232 and represent a valuation of $445,335. Apartments and small stores represent a valuation of $157,317. A five-story reinforced concrete apartment hotel at Sixth and Rampart is valued at $160,000. The only other big single item is a seven-story business block for the Young Market Company on South Broadway, to cost $72,000.

Following is the classified report.

	Permits	Valuation
Class A, reinforced concrete	2	$262,426
Class B, reinforced concrete	1	72,000
Class C, reinforced concrete	10	157,317
Class D, 1-story frame	182	260,487
Class D, 1½-story frame	19	52,875
Class D, 2-story frame	31	132,973
Class D, 3-story frame	1	11,700
Churches (all classes)	1	10,000
Sheds, barns (frame)	68	850
Foundations only	5	9650
Brick alterations	37	34,398
Frame alterations	155	28,714
Demolitions	5	675
Total	517	$1,050,985

Comparison with last year from September 1 to September 16, inclusive, permits, 459; valuations, $532,576.

REPORTS RANCH SALE.

J. W. Weightman & Co. report the following sales: A. C. Neighbors to Jacob Sutton, thirteen and one-half-acre ranch two miles west of Downey, nominal improvements, $3500; R. Hogue to M. Nixon, five-room bungalow at No. 2342 West Twenty-seventh street, $2500. The lot is 40x140 feet. W. D. Murray assisted in the last-mentioned sale.

LARGE TRACT SOLD.

Acreage in Occidental Boulevard Section to Be Improved at Once.

Robert F. Jones has sold to James G. Warren, the Robert F. Jones Tract No. 1, which lies on the west side of Occidental boulevard, one block south of Sunset boulevard, for a consideration of $53,500. Mr. Warren will begin the improvement of the tract at once, putting the street work in excellent condition, doing all the necessary grading, and will place the property on the market. The sale was made through Elvin J. Curry.

The same agent reports that James G. Warren has sold to Robert F. Jones, through his agency, an eight-room residence, No. 472 North Lake street, for a consideration of $7000; a nineteen-room flat building at No. 1424 West Tenth street, for $11,500, and the northwest corner of Sixth and Rampart street, 80x170 feet, for $8000.

SOUTHWEST ACTIVITIES.

The Victor G. Kleinberger Company reports the following sales: D. A. Edwin, Thirty-ninth street, $325; Mrs. Mary T. Kelore, Thirty-eighth Place, $775; George J. Wilson, business lot on Western, near Thirty-ninth, $1400; J. P. Allen and Mary E. Allen, two lots on Middleton Place, $900 each; T. R. Scott, Thirty-eighth Place, $1000; A. B. Clifton, Thirty-ninth street, $1050; Fred T. Clifton, Thirty-ninth street, $900, and Charles R. Foutty, Thirty-eighth Place, $850. The lots are 40x135 feet in size.

GROVE IS EXCHANGED.

Marcus H. Saxton has sold to F. W. Ridgway and wife, Anna, ten acres of oranges and lemons, improved with a ten-room house, in the lands of the South Riverside Land and Water Company, for $12,000. Mr. Saxton took the southeast corner of West Twenty-first street and Arlington avenue, improved with two modern residences, one of nine rooms and one of five, valued at $12,000. The difference was adjusted with cash and mortgages on both properties. The deal was made by Harry L. Heck, who was assisted by A. G. Berry.

GENERAL NOTES.

The McCarthy Company reports that the contract has been let for twelve to fifteen bungalows to be built on its addition No. 1 to the Greater Los Angeles tract, by Josephine Lenneker, who recently purchased sixteen lots in this tract. They are to be modern five-room residences.

George I. Banta, secretary of the Haugh-Banta Realty Company, left yesterday for an extended tour through the East. His visit will combine business with pleasure.

John D. Bowler, son-in-law of Harry Iles, editor and publisher of the Builder and Contractor, is the proud father of a "native son," who appropriately enough arrived in this world on Admission Day. Mr. Bowles is himself a native of California.

The Nimmo Realty Company has secured the agency for the Ferry tract on Hollywood boulevard at Crown Oak and Serrano avenues. The piece consists of twenty-five lots ranging 75x200 feet and larger. The area is elevated and surrounded by a well-improved section.

Architect B. Cooper Corbett has returned from a two weeks' vacation trip to Lake Tahoe.

Architects Eager & Eager are established in their new and attractive quarters on the roof of the Story building, and their new offices are among the most complete and beautiful in the city.

TAKE THE GREAT MT. WASHINGTON TRIP TO DAY

Go and see the mountain subdivision — 20 minutes from downtown—the fame of which is country-wide. Go and see a residence district that is as superior to the ordinary low-lying subdivision from 27 standpoints as gold is to silver. Go and enjoy the view—see a panoramic vista of ocean, mountains and valleys—a vast, vivid kaleidoscopic prospect—visible from every point on the mountain. See the magnificent public improvements, the beautiful homes, the excellent Mission hotel, the world-famous tennis courts. Enjoy a ride over the incline railway—one of the best pieces of railway engineering in the United States. Go and see for yourself why the purchase of a lot on Mt. Washington is the best real estate investment in Los Angeles today. Conservative authorities predict that within a comparatively short time lots on any Mt. Washington boulevard will be worth $125 a front foot. Go today and see what the fuss is all about. Take your wife and family.

For maps, price lists and all special information about Mt. Washington property see

Robert Marsh & Co.
140 W. FIFTH ST.,
Ground Floor Security Bldg.
Or Horace E. Smith,
Resident Agent on the Mountain.

POINTS AND POINTERS—Special Offerings.

LOTS FOR BUILDERS
—IN—
SOUTHWEST

ALL IMPROVEMENTS IN AND PAID FOR.

$550

GAS, ELECTRICITY,
CITY WATER,
5-CENT FARE.
YELLOW CAR LINE,
CLOSE TO SCHOOL.

WHY GO FURTHER OUT, PAY MORE AND HAVE NO ADVANTAGES?

AT THE RATE THESE ARE SELLING, THERE WON'T BE ANY LEFT BY OCTOBER 1.

ASK THE MAN WHO IS BUILDING THERE.

—THE—
LAWRENCE B. BURCK CO.
142 SOUTH SPRING STREET.
MAIN 6661. HOME 10698.

WASHINGTON BOULEVARD ACRE TRACT

ONE, TWO AND THREE-ACRE LOTS.
ONLY
$900
AND UP

Right on Washington Boulevard, half way between Los Angeles and Ocean Park. Electric car through the tract. Fare only 10 cents. Rich, black garden loams, works like velvet. Anything will grow in this rich soil dairy ranch; fruits, vegetables nuts and tobacco.

Get your children out of the city and on to a little farm where they can develop their natural powers in the sunshine and fresh country air. This land is not 30 or 40 miles from town, but is in the heart of the beautiful delta between city and sea. Thousands of automobiles drive by this ranch on their way to Venice every day. Street work and water for every lot. A small payment down and the balance by the month, or on easy terms to suit.

ALFRED E. GWYNN CO.
303 West Second street.
A1355. MAIN 4927.

ARDMORE AVENUE
LEVEL LOT—40x150—$1200.
NORMANDIE AVENUE.
LARGE LOT—50x158—$1700.
EAGLE ROCK AVENUE.
5-ROOM NEW HOUSE—$2500.
LA PRADA PARK.
6-ROOM NEW BUNGALOW ON LARGE LOT, 50x184—$3800.
ALL ON EASY TERMS.

"HOME BUILDERS"
REALTY DEPARTMENT, AGENTS,
NO. 402 MASON OPERA HOUSE.
MAIN 496. HOME 10695.

MILWAUKEE BUILDING CO.

ARCHITECTURAL DESIGNERS.
ARCHITECTURAL ENGINEERS.
CONTRACTORS.

WE DO ONLY HIGH-GRADE WORK.

REFERENCES:
ANY ONE OF HUNDREDS OF OUR CUSTOMERS FOR WHOM WE HAVE BUILT HOMES.

SUITE 309-314-315-316-317,
WRIGHT & CALLENDER BLDG.,
FOURTH AND HILL STREETS.
TELEPHONES:
MAIN 3775. HOME 10781.



IF YOU NEED A HOME

Order one of us. Will build 10-room house for $3750. Cellar, furnace, hardwood floors, vestibule, sleeping porch; homelike, modern, complete. Best materials and workmanship to satisfy our clients. No charge for preliminary plans.

WESTON BUILDING COMPANY,
Architectural Designers and Contractors,
305-7 Lankershim Bldg.
120 W. 3d st. Main 8048.

CLASSIFIED INDEX.

REAL ESTATE SECTION—PART V.

	Page.	Col.
FOR SALE—Houses	2-5	1-7, 1-7, 1-7, 1-3
FOR SALE—City Lots, Lands	5-7	4-7, 1-7, 1-3
FOR SALE—Acreage for Subdivision	7	3
FOR SALE—Business Property	0-8	3-7, 1
FOR SALE—Income Property	8	1
CONTRACTORS, BUILDERS	5	6-7
FOR SALE—Hotels and Lodging-houses	12	3-7
FOR SALE—Country Property	9-11	2-7, 1-7, 1-4
FOR SALE—Poultry Ranches	12	1-2
FOR SALE—Suburban	8-9	2-4, 1
Hollywood	8	3
Pasadena	8	7
Inglewood	8	4
Glendale	9	6
Monrovia	9	1
Alhambra	8	7
Altadena	8	6
South Pasadena	8	5
Sierra Madre	8	6
Gardena	9	6
Eagle Rock	9	7
San Gabriel	9	1
FOR SALE — Lemon and Orange Groves	11-12	4-2, 1
FOR SALE—Beach Property	9	1
Ocean Park	9	2
Santa Monica	9	2
Redondo	9	1
San Pedro	9	2
Long Beach	9	1
Hermosa Beach	9	2
Wilmington	9	2
FOR EXCHANGE — Real Estate	12-16	7, 1-7, 1-7, 1-3
REAL ESTATE—Unclassified	16	3
BUSINESS CHANCES	16-17	3-7, 1-3
MONEY TO LOAN	17-18	6-7, 1
MONEY WANTED	18	2-6
STOCKS AND BONDS	18-19	6-7, 1
FOR SALE—Miscellaneous	19	4-5
FOR SALE—Furniture	19	4-6

Realty Liners

FOR SALE— Houses.

FOR SALE—BY ARTHUR W. KINNEY CO. SEE US FOR MODERN HOUSES.

ELEGANT 11-ROOM HOME.

$30,000. $30,000. $30,000.

This beautiful and magnificently situated home is located on the very highest part of the Wilshire section, with an unsurpassed view of mountains and surrounding country, large, east front lot 75x185. There are 11 large, elegantly finished rooms. The library finished in Tabasco mahogany, living room in Peruvian mahogany, dining room and reception hall in quarter sawed oak, balance of first floor contains large pass pantry, cabinet kitchen, servant's room and bath. A handsome stairway in oak leads to the second floor, where the are four fine, large sleeping rooms, a large glassed-in sun room or sleeping porch; two beautiful tiled baths, one of which is a private bath. Third floor contains a large finished entertainment or billiard room. Cement basement with a furnace and automatic water heater; cement drive and two-story garage make this an altogether complete home—one that we will take great pleasure in showing you.

FINE WILSHIRE RESIDENCE.

$12,000—Magnificent new Wilshire house, 10 rooms, on large east-front lot, beautiful exterior with large stone and cement porch. First-floor contains large beamed and paneled living-room, with handsome mantel. Dining-room is raised one step and is very beautiful with its elegant massive buffet, lovely breakfast-room, cabinet kitchen and pass pantry, servant's room and bath. Second floor contains four sleeping rooms and two tile baths, all daintily decorated, the expensive fixtures are in perfect keeping with rest of the house, all of which is in the best of taste and harmony. Complete with furnace, cement drive and garage. Among other handsome homes. You cannot afford to buy without first seeing this beauty.

HIGH CLASS WILSHIRE HOME.

$8000—Ten rooms, just off boulevard, on 80-ft. west front lot; handsome stone porch and porte cochere; large living-room with artistic mantel, handsome library and reception hall. Imposing dining-room, with elaborate buffet, all lower rooms exquisitely decorated with leather and tapestry effect. Up-to-date kitchen, complete pantries, servants' room, toilet and bath on ground floor; cement basement, furnace and garage; four handsome luxuriously decorated bedrooms, large enclosed sleeping porch and modern bath on second floor; expensive lighting fixtures throughout; this house is a triumph of good taste and is a great bargain.

WILSHIRE HOME, 9 ROOMS.

$8250—A new, modern 9-room residence within one block of the boulevard, among the best homes. House is handsome without and elegant comfort within. First floor contains beautiful living-room, library, dining-room, kitchen and servant's room. The second floor has four large sleeping-rooms and an enclosed sleeping balcony. There are two baths, one of which is tiled. All rooms are beautifully decorated with delicate designs of imported hangings. Mantel, buffet and fixtures are individual and very attractive. Garage, cement drive, furnace, make this a most complete and elegant home and a bargain.

SWISS CHALET BUNGALOW.

$7500—The sweetest, most elegant 7-room bungalow under $10,000 in the city. Location a first class, close to Wilshire blvd. and 2nd car line. It is built in that beautiful Swiss chalet effect with wide, sweeping roofs and porches. Rooms are all large and arranged so as to get all the sunshine. There is the most beautiful living room we ever saw in a bungalow, finished in vertical grain, fumed pine; decorations and fixtures are exquisite in their elegance, exclusiveness and good taste. Floors all hardwood. Furnace heat to all rooms; large cement porches, large, elegant porte cochere, cement drive and all make this the most complete and elegant bungalow in the city for the money. Let us show you this at once, as it will not last.

ARTHUR W. KINNEY CO.,
Merchants Trust Bldg. A5242. Main 3223.
207 S. BROADWAY.

FOR SALE—
MODERN, NEW BUNGALOW.
WILSHIRE DISTRICT.
$3250.
LOT 50x150 TO ALLEY.

Five rooms with cement porch extending the entire width of house, which opens into living-room 24 feet long, with beautiful fireplace at one end and bookcases across the other end. A buttress with china closet connects this room with the dining-room which has a bay window and a window seat with large buffet, paneled walls, and beamed ceilings, with hardwood floors, the fixtures are the best. Two charming bedrooms connecting with a hallway and bathroom, all finished in white enamel, the linen closet is in hallway. The price is $3250, which includes the front lawn, sidewalks, fence, shades and fixtures; the location is the best, adjoining the northeast corner of Barrington and Bonita streets (N. Hobart,) three blocks east of the Western-avenue car line, on Western avenue, and four blocks south of Melrose avenue. The corner lot, 50x150 ft., has a six-room bungalow same as the one with a den, and price is $3500. Will consider building lots as payment or first mortgages, or will sell on easy terms.

W. W. COUNTHWAITE, 230 Story Bldg.
Phone 27354, or Main 539.

FOR SALE— $11,000.

ON BEAUTIFUL MENLO AVE.

New 9-room residence, hardwood floors, beam ceilings, furnace, garage. Lot 57x160 feet. Cost $11,000, worth $14,000. Would take smaller house up to $6000 as part pay, mortgage back for balance.

UMSTEAD, ROBINSON & CO.,
O. T. Johnson Bldg.,
N. E. Corner Broadway and 4th sts.

FOR SALE—BY OWNER—
ON KINGSLEY DRIVE,
NORTH OF WILSHIRE.

A new and beautiful 8-room house, built by owner for his own home; will sell furnished or unfurnished. If you desire a fine home at actual cost, call up OWNER, Temple 3277.

FOR SALE—BY OWNER, LEAVING CITY; must sell at your price and terms. Completely furnished modern home, 6 rooms, bath and breakfast-rooms, electric lights, 'phone, range signed for gas. Car fare will be 5 cents January 1; is 2 cents now, buying 20 tickets. Select district; all modern homes. Take Ocean Park-ave. car on Broadway, get off 20TH ST., second house west, No. 522.

FOR SALE—BEAUTIFUL WILSHIRE DISTRICT lot; 9 rooms and reception hall, 4 bedrooms, tile bath; lot 60x132; modern in every particular; never been occupied; we are going to sacrifice this home; come in and make offer. JOHNSON, 426 Story Bldg. F1272.

FOR SALE—NEW HOME, 6 ROOMS, NEAR Adams and Van Buren. Price $6250, northwest. $250. Will take clear property for part. ARTHUR COPPS & CO., 210 Fay Bldg. Main 4488.

FOR SALE—5-ROOM MODERN COTTAGE, best suburb in the city, exceptionally fine view. $2000. MRS. AFFLEGATE, Babcock Bldg., 105 S. Broadway.

FOR SALE—TWO HOUSES ON LOT 50x243, 5th, on Bichet, near Baldwin, close to Catholic Church and school. PHONE F1752, Main 4907.

FOR SALE— Houses.

FOR SALE—

ASK THE BRIGGS CO.,
SUITE 502, W. P. STORY BLDG.
60135—MAIN 537.

BRANCH OFFICES—
N.W. COR. FOURTH AND HOBART.
N.W. COR. OAKWOOD AND WESTERN.
S.W. COR. MELROSE AND WESTERN.

BEAUTIFUL WILSHIRE DISTRICT.
CLASSY BUNGALOWS.
ATTRACTIVE 2-STORY HOMES.
PALATIAL RESIDENCES.

AUTOMOBILES AND A COMPETENT CORPS OF SALESMEN TO AID YOU IN FINDING A HOME (OR A LOT TO BUILD ONE) IN THE BEST RESIDENTIAL SECTION OF THE CITY.

BE SURE TO
ASK THE BRIGGS CO.

WILSHIRE BUNGALOW—EASY TERMS.

$7750— Modern 5-room —$7750
$7750— Cottage, convenient. —$7750

Well located, having large living-room, dining-room, kitchen and two bedrooms; hardwood floors throughout; daintily tinted walls, large screen porch. Lot 42x141; lawn, shade trees, garage, fine mountain view, beautiful drives, two car lines near.

ASK THE BRIGGS CO.

OXFORD BOULEVARD BARGAIN.

$7250— An extremely attractive —$7250
$7250— and homelike 5-room —$7250

bungalow, nearly new, substantially built. Living-room and dining-room are cheerfully finished, built-in seats, bookcases, writing desk, etc. Hardwood floors throughout. Cabinet kitchen. The two bedrooms are large, well ventilated and have large closets; lawn, shade trees, near car line. Small payment cash. Your rent money for the balance.

ASK THE BRIGGS CO.

ST. ANDREWS PLACE.
EAST FRONT.

$4250— Very classy bungalow —$4250
$4250— of 7 rooms, living-room being 14x34, beautifully finished, high paneled walls, imported wall coverings, elegant lighting effects; dining-room in front of house; buffet casement windows, kitchen in white enamel, drawers, bins, cleaters, moulding boards, two large, airy, well-ventilated bedrooms, spacious closets, finely appointed bathroom, linen closets, medicine cabinet, screen porch, wash trays, broad cement porch in front, lawn, shade trees. This is an ideal home, near car line and easy terms.

ASK THE BRIGGS CO.

ELMWOOD AVE., 2 STORY.

$5250— Attractive elevation, —$5250
$5250— well built, modern and —$5250

conveniently arranged, living-room, reception hall, dining-room and kitchen on first floor, open fireplaces, bookcases and mantel finished. Four large bedrooms on second floor, large closets, bath and balcony in front for flower boxes. This house is very pleasing in design and occupies a high, sightly lot, 50x145, lawn, cement walks and porch. Terms can be arranged. Be sure to see this. It is the best buy in the Wilshire district, and terms can be made easy. Will take in your vacant lot if well located.

ASK THE BRIGGS CO.

MARIPOSA AVE.—EAST FRONT.

$5500— Brand new bungalow —$5500
$5500— of 7 fine large rooms, —$5500

first-class material and workmanship throughout; broad open fireplace, built-in desk, seats, buffet, etc.; casement windows, elegant electrical fixtures; library or den. French doors leading to same; cabinet kitchen in white enamel. The bedrooms are large, daintily tinted and the spacious closets are fitted with drawers and shelves. Lot is 50x140, nicely improved. Take Notice—This is underpriced.

ASK THE BRIGGS CO.

HOBART BOULEVARD;
PRICE REDUCED.

$9000— This bungalow of —$9000
$9000— 7 rooms, has never —$9000

been occupied, is well constructed, pleasing in design, in a finely improved block, within one-half block of a car line. Large living-room, paneled and beamed, beautiful fixtures, den or library, with bookcases across one entire side; dining-room has artistic buffet and casement windows; hardwood floors throughout. Three large bedrooms with big closets, window in and ventilated. Buffet kitchen, screen porch, wash trays, cement cellar, furnace, Ruud heater. Lot 50x150, garage to correspond with house. Terms to suit.

ASK THE BRIGGS CO.

BEAUTIFUL NORTHWEST CORNER WILSHIRE MANSION.

$30,000— The magnificence —$30,000
$30,000— of this 12-room —$30,000

residence cannot be fully appreciated without seeing it; walking through the gorgeously appointed apartments, carefully noting the expensive woods entering in its construction, quartered oak, Peruvian mahogany, curly birch, all finished in piano style, throughout a masterpiece in modern designing. Three beautiful tiled baths, wishbone showers, sleeping porches, all windows plate glass. The lot a northwest corner, 75x150, 2-story garage. We want you to see this.

ASK THE BRIGGS CO.,
302 W. P. Story Bldg.
60135—Main 537.

FOR SALE— Houses.

FOR SALE—

GILES & KELLS,

MGRS. HOUSE AND LOT DEPARTMENT,

WRIGHT & CALLENDER CO.,

403 S. HILL ST.

PICO HEIGHTS COTTAGE.

$3250.
$3250.
$3250.
$3250.

Five rooms, and a beauty, located on the high ground near Pico and Vermont. We can accept as low as $500 cash, balance can be easily arranged. This is a snap. Will take in on a trade, and the owner can afford to sacrifice. Let one of our men show it to you.

WILSHIRE DISTRICT BUNGALOW.

$5250.
$5250.
$5250.
$5250.

Handsome, new seven-room bungalow in Wilshire district, worth $6000, situated close to the car line on splendidly located elevated lot, 50x150.

A large living-room, handsomely finished in Oregon pine, with highly polished oak floors is the chief feature of this very attractive bungalow. At the north end is the large stone fireplace with cozy chimney nooks at either side, while at the south a unique partition separates the room from a beautiful glass-inclosed conservatory, with French doors leading to the dining-room. This pleasant room, which also opens off of the living-room, has a southern exposure. The pine finish is most effective in the numerous built-in features, and the massive lighting fixtures are of solid brass. Delightful cabinet kitchen, breakfast-room which can be used as maid's room, two bedrooms, bathroom with modern plumbing, and rear porch with laundry tubs completes the house. There are cement basement, garage and cement walks.

Very easy terms can be arranged on this most attractive place.

HANDSOME OXFORD BOULEVARD HOME.

$8250.
$8250.
$8250.
$8250.

Eight-room residence, new, on Oxford boulevard, close to the Fourth-street car line, and in the choicest Wilshire district. This home is artistically arranged, and the construction is of the highest quality. The first floor contains the living-room, dining-room, breakfast-room and kitchen. The woodwork is finished in grained effect, which closely resembles oak. The wall decorations are done in hand work. A large fireplace, covered copper and the fireplace is protected by a large copper hood of the same design. The second floor has three spacious bedrooms, large bath, splendidly equipped, all exceptionally well finished in white enamel, and a fine sleeping balcony. The closets are unusually large, with built-in wardrobes. There are a good sized garage and servants' quarters on the premises. The lot is highly improved with flowers, trees and shrubbery. Price, with reasonable terms, $8250.

GRAND VIEW—NEAR 9TH STREET.

$6500.
FURNISHED $6500 FURNISHED
$6500.

Only a step from Westlake Park we have a beautiful seven-room semi-bungalow on a lot 50x150, completely furnished, including new piano and mahogany furniture. This lot is worth $1000. The house cost $4500 to build and furniture is well worth $1000. The whole, if sold at once, $6500. Must have half cash. Present income over 7 per cent. net. This is a real snap in the Westlake and does not come often.

BEST BUY
IN THE WILSHIRE SECTION.

$8000.
$8000.
$8000.
$8000.

In this beautiful and sightly home, located but a block off Wilshire Blvd., we confidently present the best all-round value to be had in the city's newest section today. The lot fronts east, right at the crest of a sightly knoll; the car is but a step away; restrictions are $4000 or better all about. In the dwelling itself, care has been taken to secure, not only a series of eight handsomely appointed rooms, but also a structure of solid and substantial worth. There are hardwood floors throughout, furnace and automatic heater. Effective stone and cement work makes the outline very attractive. You could not build the property for the price asked—$8000.

ORANGE STREET INCOME.

$10,500.
$10,500.
$10,500.
$10,500.

The bargain for this week. Lot 60x130, Orange near Union; four flats, fine income. Can be made into five apartments at small cost, and will then bring $240.00 per month. This is a court sale and a big snap. Come quick for this one.

BEAUTIFUL CORNER HOME.

$10,750.
$10,750.
$10,750.
$10,750.

This home is located on Kinney Heights, just west of Berkeley Square; nearly new and a bargain at $10,750. Large reception hall, extra large living-room, den, dining-room (on the front,) pantry, kitchen and maid's room are on the first floor. Second floor has three bedchambers, very fine bath and large sleeping balcony. One bedroom occupies the entire length of the house, and is large, enough for sitting-room and bedroom combined. Cellar, furnace, Ruud heater and garage complete this beautiful home; and its on a corner. Practically a new house and a decided snap. Terms if desired.

CLOSE-IN SACRIFICE.

$15,500.
$15,500.
$15,500.
$15,500.

In a splendid, established residence neighborhood, close to Adams, Figueroa and Chester Place, really one of the elegant homes of the city. The lot is 60x190 to a twenty-foot paved alley, and is worth today $15,000. The house is nearly new, and the ten rooms are handsomely finished throughout in a style which must be seen to be appreciated. If we asked $25,000 for the property, we would be naming a figure nearer its actual value. There are six bed chambers, three baths, large cellar, furnace, etc. The grounds are simply magnificent. For a business man who wants a real home in the best residence section of Los Angeles, which will double and treble in value in a few years, this cannot be duplicated. We predict that in less than five years this lot will bring a fancy price.

GILES & KELLS,

MGRS. HOUSE AND LOT DEPARTMENT,

WRIGHT & CALLENDER CO.,

403 S. HILL ST.

PHONES—10748, MAIN 8040.

FOR SALE— Houses.

FOR SALE—

ROBERT MARSH & CO.,

SECURITY BLDG., 140 W. FIFTH ST.

PHONES 10175—MAIN 8040.

OUR CORPS OF SALESMEN AND AUTOMOBILES ALWAYS AT YOUR SERVICE.

OUR LIST OF HOMES IS THE MOST REPLETE WITH REAL BARGAINS RANGING IN PRICE FROM $1500 TO $60,000, ON TERMS TO SUIT THE MOST EXACTING. DON'T FAIL TO SEE US IF YOU ARE CONTEMPLATING PURCHASING A HOME.

A LITTLE GEM.

7-ROOM BUNGALOW.

PRICE $3650. TERMS EASY.

LOCATED SOUTHWEST IN MIDST OF PRETTIEST HOMES IN THE CITY. YOU CAN'T FIND ITS EQUAL UNDER $4000. GREAT BIG LIVING-ROOM WITH BEAMED CEILINGS, HARDWOOD FLOORS, PRETTY BUILT-IN FEATURES. THIS ROOM OPENS ON BROAD CEMENT VERANDA. SPLENDID DINING-ROOM, PANELED WALLS, BEAMED CEILINGS, HANDSOME BUFFET, BREAKFAST ROOM AND KITCHEN ARE MODELS. THEN YOU HAVE THREE BRIGHT CHEERFUL BEDCHAMBERS. THE PRICE IS UNUSUAL. IF YOU ARE REALLY LOOKING FOR A HOME SEE THIS.

BEAUTIFUL IN EVERY SENSE.

IN WILSHIRE DISTRICT.

7 ROOMS. PRICE $6500.

THERE IS REALLY NOTHING IN THE SHAPE OF HOME COMFORTS TO BE DESIRED THAT IS NOT CONTAINED IN THIS LOVELY HOME. GRAND OLD LIVING-ROOM, LIBRARY AND DEN, WITH SPLENDID DINING-ROOM AND KITCHEN. 3 BEAUTIFUL BEDCHAMBERS AND AN ADDITIONAL SLEEPING PORCH; BROAD CEMENT VERANDA EXTENDS ACROSS ENTIRE FRONT AND HALF OF SOUTH SIDE OF THE HOME. THE LOT IS 60 FEET FRONTAGE, IMPROVED WITH LAWN AND FLOWERS. THE HOUSE IS COMPLETED BUT 4 MONTHS, FOR THE PRICE YOU CAN'T FIND ITS EQUAL.

IN COUNTRY CLUB PARK.

9 ROOMS. BEAUTIFUL CORNER.

THE PRICE IS $15,000.

THIS HOUSE WILL APPEAL TO ANYONE LOOKING FOR A SPLENDID HOME. THE CORNER IS HIGH AND SIGHTLY, 90x175 FEET, COMMANDING AN UNOBSTRUCTED VIEW OF MOUNTAIN AND VALLEY. THE HOUSE IS SO ARRANGED THAT THE ROOMS ARE ALL BRIGHT AND CHEERFUL. THE LIVING-ROOM IS VERY LARGE WITH GRAND OLD FIREPLACE, PRETTY, COSY CORNER OPENING ON GLASS-INCLOSED VERANDA 14x30 FEET. SPLENDID LIBRARY, DINING-ROOM AND KITCHEN WITH FIVE BRIGHT SUNNY BED CHAMBERS. THE LOT IS INCLOSED AND HIGHLY IMPROVED WITH PRETTY RARE GARDEN, BEAUTIFUL ROSE-COVERED ARBORS GIVING THAT SECLUSION SELDOM FOUND IN THE CITY HOME. BUT 20 MINUTES FROM BUSINESS CENTER, BEST CAR SERVICE IN TOWN.

FIT FOR A KING.

14-ROOM MANSION.

THE PRICE IS $35,000.

LOCATED IN THE PRETTIEST SPOT IN WEST END OF CITY. SURROUNDED BY THE BEST HOMES IN THE CITY AND WITH RESTRICTIONS WHICH WILL KEEP IT THE MOST DESIRABLE RESIDENTIAL DISTRICT IN LOS ANGELES. THE HOUSE IS FINISHED IN SOLID OAK, MAHOGANY AND BIRCH, ENGLISH STYLE OF ARCHITECTURE, MOST PLEASING IN ITS ARRANGEMENT. 6 BEAUTIFUL ROOMS ON LOWER FLOOR. THERE ARE 7 BED CHAMBERS AND LARGE BILLIARD HALL, WITH THREE BATHS UPSTAIRS. THE LOT IS AMPLE. THE HOUSE WAS BUILT AND WAS TO BE OCCUPIED BY A MAN OF MEANS. ILL-HEALTH WILL PREVENT HIM OCCUPYING THE HOME. YOU CAN BUY THE PLACE AT $35,000, OR $20,000 LESS THAN YOU COULD DUPLICATE THE PROPERTY FOR. YOU'LL NEVER FIND ITS EQUAL.

ROBERT MARSH & CO.

FOR SALE— Houses.

FOR SALE—

ALTHOUSE BROS.,
Members of L. A. Realty Board,
201-205 Story Bldg.

With Los Angeles property increasing in values at the rate of 25 per cent. yearly, what better investment could you make than to buy a home? Of course, it all depends on buying right, but you cannot make a mistake if you consult ALTHOUSE BROS. The following are just a few of the many good investments we have to offer:

$3400.

WEST ADAMS DISTRICT.

$3400.

You may be sure that in every house you buy from Althouse Bros. only the best of workmanship and material has been used. This means that when we offer a complete modern six-room bungalow in this location at so reasonable a figure, it is an opportunity you cannot afford to pass by. Built by day labor; oak floors, beamed ceilings, perfectly new—never yet been occupied; hand decorations; living-room, dining-room and den are all finished in white enamel; the kitchen is a model; bath all in white enamel; two large airy bedrooms. It is a splendid bargain and can be bought on easy terms.

$5000.

5 ROOMS—GRAMERCY PLACE.

$5000.

If you know anything at all about Wilshire blvd. district, you know that Gramercy Place is in the most desirable part of this district, and you know that of all the high-class homes being built in the surrounding neighborhood, not one could be had at so reasonable a figure as this. The house is on a slightly elevated lot, east front, with a sixty-foot frontage; cement driveway from the street to garage; lot improved with lawn; palms and flowers; house is well built, has a broad porch across entire front of house; eight good sized rooms, wide reception hall; comfortable, nicely decorated living-room with large windows. Dining-room located so it gets the morning sun; built-in buffet; a cozy nook that would lend itself to any dapprative scheme; model kitchen with every possible convenience; good sink, large number of windows; bedrooms are all good size, with roomy large closets; beautiful, attractive wall decorations; fine nickel plumbing throughout; house bath modern and up to date. The house is complete in every way, and is an unusual opportunity to secure a desirable home in this exclusive section.

$7800.

WILTON PLACE RESIDENCE.

$7800.

This property is situated close to the Washington-street car line, with substantial attractive homes on all sides, its chief attraction, aside from the delightful surroundings, lies in the thoroughness of the construction and equipment from top to bottom and the exceptional attention to every detail of finish and decoration in each of the nine large rooms. The splendid living-room is full width of the house, has large windows in the front and two sides; the Gruby tile mantel sets in an inglenook with a built-in seat; the entire house is piped for furnace; in the dining-room is a circle bay window and unusually deep buffet with diamond-glass windows; the den, which opens off dining-room, is finished with hand-painted canvas, done in olive-red tinting above rail—is equipped with built-in bookcases; pass pantry to white enameled kitchen; laundry chute; in back yard are fine shade trees and flowers and provided with children's play yard and chicken yard. Four white enameled bedrooms with full-length mirrors in doors and large closets with outside windows—all corner rooms with plenty of windows. We haven't space to enumerate all of the attractive features, make arrangements with us to see it.

$8500.

9 ROOMS—ORIGINAL DESIGN.

$8500.

The architecture, arrangement and general effect of this handsome residence is very original and different from anything else you have seen; the downstairs rooms have double doors connecting and are so arranged that they can be opened up together for dancing, receptions or other large entertainments; the living-room is an extremely large corner room with large double doors to library and dining-room, a very artistic and attractive effect extends clear to the ceiling and is set out into the living-room with built-in seat lining the wall next to it; library is also a front corner room, with built-in bookcases all one side, casement windows above, is panelled in leather to rail, figured paper above; the dining-room just back of the library is paneled in green to plate rail and finished in mahogany; has an elaborate shower center light and one elegant buffet set with art glass and plate glass mirror; the breakfast-room, a rear corner room, has ten casement windows covering two sides; butler's pantry, finished in white enameled kitchen, one whole side taken up by sink with drawers underneath; water heater, furnace, basement, laundry trays, toilet and broom closet on screen porch; three big corner bedrooms and a sleeping porch with closet; all bedrooms in white enamel with immense closets and outside walls lined with casement windows. You would enjoy looking at so complete and unique a home.

$15,500.

LARGE CORNER RESIDENCE.

$15,500.

Here is one of the more handsomely finished, elaborately decorated of the very highest class homes for sale in the Wilshire to Pico boulevard district. It is situated on a southeast corner, just one block from the boulevard, which is in a most exclusive neighborhood, where you will find many higher priced houses than this, that are not one whit more desirable. The roomy elevated lot measures 50x150 feet; the house is beautifully constructed and arranged along commodious lines—blue brick front and trimmings, the cement porch extends clear across front and along one side; the wide oak door opens to a large reception hall, finished in genuine mahogany with a full-length mirror in door and a broad built-in seat—handsome winding stairway ascends from hall; the walls throughout are hung with exquisite wall decorations, have been hand-painted in oil; the hardwood floors are exceptionally fine; the reception hall opens into the dining-room on the right-hand side, and the living-room on the left; both are large corner rooms, beautifully decorated; the dining-room is paneled in exquisitely grained and polished oak, with wall decorations in grape effect above the brilliant buffet at one end is flanked by windows and is equipped with electric lights inside and out; you will be much impressed with the beauty of the living-room, which is finished in polished mahogany, beamed ceilings, walls hand-decorated in very artistic design; Gruby tile mantel in soft shade of green; double doors from living-room to library; a comfortable yet dignified room panelled high in mahogany; art glass windows above the built-in bookcases; large bay window and French doors to pergola; the breakfast-room is beautifully and daintily decorated in leaf and grape design; windows all one side, very artistic buffet; splendid white enameled buffet kitchen with woodstone sink, cool closet, linoleum on floor; rear hall and stairway; complete bath and servant's room off rear porch; house completely piped for furnace; cement basement with plastered walls and ceiling; water heater, roomy butler's pantry, lined with shelves; the four bedrooms are elegant rooms with full-length mirrors in closet doors, and all white enameled and hand-decorated; one room has five big windows and there are many large windows in each room; the two baths have tile floors and are luxuriously fitted throughout; nice sliced sewing-room. You must let us show you all the beauties of this home.

$17,500.

NORTHWEST CORNER—WILSHIRE.

$17,500.

This magnificent home is just across from the one described above, and is even finer in finish and equipment; the lot is elevated and terraced, and has both south and east exposure, making it the most desirable corner of the four; the front cement porch is 12 feet wide; there is fine large garage in rear, big enough for two machines; the wall decorations throughout are in oil on canvas; the reception room is panelled in mahogany and has handsome cluster light; broad archway to the long spacious living-room finished in early English mahogany; the Gruby tile mantel is enriched with mahogany trimmings; very broad windows, double doors to den, which is just back of the living-room; this room is finished in white enamel with windows on front and side is flooded with sunlight in the morning; handsome oak paneling to plate rail; this room has elaborate shower center fixture; center light in living-room is a magnificent Tiffany design; buffet is in simple effective design; breakfast-room is in dainty blue and white color effect; has bay window all one end and white enameled buffet; there are five splendid bedrooms, each finished in white enamel; cut-glass knobs and full-length mirrors in doors; closets equipped with built-in drawers; sleeping porch all windows on three sides; one bedroom has large bay window and side windows; two tile baths; paneled high in pure white opaline—dressing case built in one with full-length mirror; the kitchen is a marvel, drawers and shelves all finished inside and out; butler's buffet with glass doors to shelves; bath, servant's room, closet, off screen porch; everything complete and up to the minute. Words or description cannot possibly do justice to its many fine qualities—you should see it.

ALTHOUSE BROS.,
201-205 Story Bldg.
Main 8172. Home 10262.

FOR SALE— Houses.

FOR SALE—HOUSE

BY
MINES & FARISH.

$4800.
$1200 CASH.
NORTH OF
WILSHIRE BOULEVARD.

6 rooms, exquisite, basement, furnace. All new and different. Highest point in north Wilshire section. Ocean, Wilshire boulevard and the city spread out below you. See everywhere. Only block and half from car. A most delightful bungalow and location. am sure this place will sell quickly. Just finished.

LOT 50x146.

NEAR
WILSHIRE BLVD.
EAST FRONT.
HIGH GROUND.
THE MOST ARTISTIC
AND THE PRACTICAL HOUSE
ON MY LIST—IT IS A BEAUTY,
ENTIRELY TOO ATTRACTIVE TO
DESCRIBE—LARGE LIVING ROOM,
DINING ROOM, BREAKFAST ROOM,
KITCHEN, MAID'S ROOM—FRONT AND
BACK PORCH, 2 BATHS, ATTIC
FOR CHANGING, BEDROOMS—SLEEPING
PORCH—THE MOST BEAUTIFUL
PLACE YOU HAVE SEEN FOR THE
MONEY.
PRICE $6250.

RAMPART.
CLOSE IN.
NEW.
EAST FRONT.
HIGH GROUND.
ABSOLUTELY WELL BUILT
AND
BY DAY LABOR.

9 rooms arranged as follows: Large living-room, spacious dining-room, splendid library, cabinet kitchen, one large front veranda, cement floor, one back porch off of library and the screen porch with 3 wash trays; tiled tub closet; basement cemented and well ventilated. Second floor has four beautiful bedrooms, sun parlor, with oak floors, an airing deck, and a superb bath with tiled floor and wainscoting, separate and tiled tub and toilet, such as you see in $20,000 houses. The house is light and airy, artistically decorated, carefully finished and absolutely well built; also 2-story garage, furnace, gas heater and 2 open grates. Location commands a view of the surrounding country. See this without fail.

Owner might consider a bungalow up to $6250.

PRICE $10,250.
LOT 75 FRONTAGE.

9 ROOMS
NEAR
NINTH AND MENLO.
EAST FRONT.

Quality and not quantity. Hardwood delish first floor, white enamel second floor; large living-room, dining-room, den, library, servant's room, kitchen, screen porch, first floor; third floor 3 exquisite bedrooms, bath and sleeping porch; east front; if you want something different from the average house and where quality and not quantity is apparent upon inspection, this house you will like. It is new and charming.

LOT 66x139 TO ALLEY.

CLOSE TO
WILSHIRE AND VERMONT.
10 ROOMS AND GARAGE.
THE BEST BUY
IN THE ENTIRE WILSHIRE SECTION.
WORTH $16,000.

Mahogany, oak and stain grain finish. Absolutely well built; spacious and beautiful; every modern improvement and convenience known to the art of home building is embodied in the construction of this home. Furnace, automatic gas heater, laundry trays, 3 bathrooms, buffets, bookcases and as handsome fixtures as could be desired. See this place without fail.

LARGE CORNER LOT.

ONLY ONE
block from
WILSHIRE BLVD.
A corner
and the
BEST BARGAIN THE
whole section.
3 baths,
12 rooms and garage.
Reception hall furnished
in elegant mahogany, large
living-room beamed and trimmed
in mahogany; open grate tiled;
library panelled 6 feet high, exquisitely
finished in mahogany; also contains
open grate; charming breakfast-room
in white enamel, dining-room spacious
and elegant, finished fumed oak;
kitchen, maid's room and bath, screen porch,
front and pergola back porch.
4 chambers and 2 baths second floor; third
floor billiard-room and servant's room.
Second floor connects with 2 sleeping porches.
This is absolutely the best buy in the
whole Wilshire section.
Every down-to-date feature is embodied in
the construction. It is absolutely well and
beautifully built. On a fine corner.

WE HANDLE
RESIDENCES FROM $130,000
DOWN TO $4000, IN THE CHOICEST
SECTIONS OF
THIS
CITY.

MAGNIFICENT
Location one block from Wilshire; east front. First floor finished in selected mahogany and oak; broad reception hall, grand staircase, large living-room, den, breakfast-room, beautiful dining-room, pass pantry, cabinet kitchen, four elegant bedrooms for family and two baths for family; bedroom for servant with bath. Also fine sleeping porch. Third floor, billiard-room and maid's room. Splendid basement, furnace, Ruud heater, wash trays and garage. Unusually large cement porch. This house is absolutely complete, superbly located and splendidly built. See it by all means. Very large lot.

SEE
MR. BOYDEN,
with
MINES & FARISH,
333 S. HILL ST.

FOR SALE—
A snap. Brand new 6-room bungalow on W. 36th st. Lot 40x128, north front. Only $3600. The lot is almost worth the price. If you have the cash and looking for a bargain, see this.

A. D. MOORE,
323 W. 54th st.
Phone A. Evenings Both 7252.

FOR SALE — 69 GRAMERCY PLACE, 9 rooms, new dwelling, 5 bedrooms, beautifully tiled bathroom and inglenook, mahogany finish downstairs, white enamel upstairs, all built-in effects, cabinet kitchen, hardwood floors throughout. Large closets, Humphrey hot-water heater; driveway. Lot 60x150. Price $8500. PHONE TEMPLE 377.

FOR SALE— Houses.

FOR SALE—

VICTOR G. KLEINBERGER CO.,
332-339 H. W. HELLMAN BLDG.
10831. Main 3723.

$3750.

HOLLYWOOD.

ON BEAUTIFUL ROBERTS AVENUE.

We have never had an opportunity such this to give snap buyers a rare chance. home-buyers to buy a beautiful residence one of the highest knolls in the Hollywood district. Only two blocks from the car line, overlooking valley and hills. The house is one that we can conscientiously recommend. Built to stay, and a show place. Large, airy, cheerful rooms, consisting of spacious living room, dining room, den, library, sanitary kitchen, screen porch, laundry space and three very attractive bedrooms. The lot is unusually pretentious in appearance and would be cheap at double the price if priced at $5000. The price is $3750. On the rear of the lot runs a fine California bungalow which is now rented at a good rental. Tenant will be glad to remain. The above house is now nearing completion and must be sold at once. Anyone who knows the real thing when they see it, and who are keen for a bargain will not miss this chance. It takes cash to handle the deal. Mortgage $1500.

$4750.

CLOSE IN.

WESTLAKE PARK BUNGALOW.

This magnificent 7-room superior stucco bungalow is the rarest bargain we have ever offered. Anyone desiring a perfect home at $1000 less than actual cost should see this place immediately. This bungalow is of the very latest design, with a low sweeping roof and has a most unique appearance, now yet pleasing to the eye. Large front porch is 9 feet wide by 30 feet long. Massive oak floor with stained glass transom. Beautiful living-room 16x16 with large cement-stone mantel, overlooking fairyland, finished with large brick fireplace. The dining-room is spacious and very attractive, with even panelled beamed ceiling, large buffet, and has large china closets; beautiful bay window; large, sunny kitchen with built-in cupboards and two large closets in each room; hardwood floors. Basement and storeroom on the rear end of the lot. If you were building a home for yourself you could not find a better place in Idealine. The lot is worth $1000 alone; house cost $4750; is block to car line, blocks from Sunset Park, in the neighborhood of pretty homes.

We can borrow $3000 on this home, which proves its value.

This house shown by appointment only. Owner must sell.

$4750.

MAGNIFICENT COUNTRY CLUB HOME.

This showy 8-room, full two-story modern residence now nearing completion; certainly a new innovation in home construction. Built out a beautiful east-front lot on the high ground in the Wilshire district. This place must be seen to be appreciated, as it has incomparable view features. The front elevation is cement stucco, with large cement porch and pergola; the structure is of the very best mission style of architecture frame. Large cement front por

Salty Liners

FOR SALE— Houses.

FOR SALE—

VICTOR G. KLEINBERGER CO.,
332-333 H. W. HELLMAN BLDG.
MAIN

FOR SALE— Houses.

A. EDITON POPE CO.,
Real Estate
Investments.
SUITE 502-3 STORY BLDG.
Main 1777; F1621

POPE PLAN.

Any man or woman buying property has a perfect right to demand absolute protection in the title.

But it is Pope's Rule to have all titles passed through a strong financially responsible Title and Trust Company, like the Central Bank, under the careful supervision of skilled attorneys every paper is carefully passed upon. The buyer thus has the positive assurance that everything is right before he parts with one cent of his money.

We have just taken over a new tract on the highest ground in the Wilshire section that we have opened up and are going to give you a special bargain in lots and we give you a special bargain in the tract has to be sold at once and we expect to advance the price of all lots Oct. 1. These high prices at present are $1000 to $1500, on account of these lots are considered to be $200 under value, or being sold very fast. If you build within a year we can make special inducements. We can make terms to suit.

FOR SALE— Houses.

FOR SALE—

THE SMITH-JOHNSON COMPANY,
406-7 Story Bldg.
F2905. Main 3024.

WILSHIRE DISTRICT.

$4150—Six-room bungalow, east front lots, 43 by 130. Hardwood floors, cement porch, attractive paper, beautiful fixtures; Holmes disappearing bed in den; large sunny bedrooms; woodstone drainboard in cabinet kitchen, etc. This house is above the ordinary in appearance and construction. The house has just been completed, and we are putting in the lawn. We can sell on very reasonable terms.

$5200—Seven-room bungalow. Wide cement porch across entire front of house; side porch opening off of dining-room. Large living-room and dining-room. Cozy den and attractive sunny breakfast room. Large bedrooms with spacious closets, tile floors in bathroom. Cabinet kitchen, cellar and furnace. Garage, with cement floor and cement driveway. Attic for storage. Lot 60x125. Reasonable terms.

$7000—Bungalow just completed. Seven rooms and screen sleeping porch. Large cement porch, heavy brick columns. Large living-room with beautiful stone fireplace. Dining-room with cement side porch and French windows. Beautiful den, with ship ceiling and built-in bed. Breakfast-room with dome ceiling; buffet and bay windows opening on the side porch. Large cabinet kitchen and woodstone drainboard. Tile floor in large bathroom; bevel plate mirror and built-in effects. Large bedrooms and sleeping porch. Furnace and automatic water heater. Garage with cement floor and driveway through porte cochere. 40-foot east front lot. Reasonable terms.

$9000—Two-story residence, finished in hardwood. Nine rooms, living-room 20x33. Dining-room and reception hall; large breakfast-room and conservatory. Cabinet kitchen with maid's room opening off of screen porch. Four large bedrooms on second floor, with large closets and tile floor in bathrooms; mahogany doors on second floor. This house is situated on Harvard Blvd., half block from Wilshire, and is one of the best buys in the entire district. We can arrange very reasonable terms.

$13,500—Two-story residence finished in hardwood. 10 rooms. This house is an attractive east front home, in a beautiful location, finished in several kinds of hardwood, highly polished, two tile baths, servant's quarters, etc. Exceptionally large cement porch with massive granite columns and porte cochere. This is an ideal home for a successful business man, and can be purchased on very fair terms.

THE SMITH-JOHNSON COMPANY,
406-7 Story Bldg.
6th and Broadway.
Phones—F2905. Main 3024.

VICTORIA PARK.
VICTORIA PARK.

We have just been appointed special agent for three high class homes on West Pico at the beautiful Victoria Park. The exact location is 1 block from Pico, on Gramercy Place. All of these homes are in solid mahogany with every modern convenience, on large lots 50x150 feet, and we know of no better way to show you these homes than by investigation. We are equipped with 3 automobiles and can show you these properties and others any time it is convenient to you.

A. EDITON POPE CO.,
Investments.
SUITE 502-3 STORY BLDG.,
6th and Broadway.
Main 1777; F1621

DECIDED WILSHIRE BARGAIN.

ONE-HALF BLOCK FROM WILSHIRE BLVD.

This is certainly a rare opportunity for anyone desiring to secure a palatial home in the Wilshire district, situated in the very heart of the swellest homes on the line, and within a block of beautiful school grounds. The ground is high, commanding a magnificent view of the mountains, the floor plan, both upstairs and down, is simply ideal, the entrance is somewhat unique in that large arches are used throughout, and the outside lines are very attractive. A 10-foot cement porch extends across the entire front of the house. You enter a large reception hall to the right of which is a magnificent living-room, finished in hardwood, with beautiful tile fireplace, and to the left is a beautiful living-room papered in a rich brown. The dining-room adjoins the living-room and can be thrown en suite. Both rooms have built-in features; there is also a large china closet; beautiful buffet kitchen with plenty of closet room; gas water heater; sunny breakfast room with 2 laundry trays; three large, sunny bedrooms, each with a spacious closet; large closets in each room. Hardwood floors throughout. Basement and storehouse on the rear end of the lot. If you were building a home for yourself you couldn't excel this home in location or in beauties. The lot is worth $1000, the house cost $5750; it is now offering only $6750. Within a block to 3 car lines, 2 blocks from Sunset Park, in the neighborhood of swell homes.

You can borrow $3000 on this house, which proves its value.

This house shown by appointment only. Owner must sell.

MAGNIFICENT COUNTRY CLUB HOME.

This showy 9-room, full two-story, modern residence now bearing completion, is certainly a new innovation in the Wilshire district. Only two blocks from the car line, overlooking valley and delta. The house is constructed consistently throughout. Built to stay, and a show place. 7 large, airy, cheerful rooms, consisting of attractive living room, dining room, den, two-alcove reception hall, pantry, kitchen, screen porch and three very attractive bedrooms. The house is pretentious in appearance and would look well in any $8000 to $10,000 district. The interior is complete in detail, finished in white enamel. Cost to build, $7500. The lot is 50x150. On the rear of the lot is a 3-room California bungalow which is now rented at a good rental. Tenant will be glad to vacate. The whole home is now offering complete and must be sold at once. Any one who know the rest thing when they see it and who are keen for a bargain will jump at this chance. Will take cash to handle this deal. Mortgage $3500.

CLOSE IN.

WESTLAKE PARK BUNGALOW.

This magnificent 7-room superior planned bungalow is the rarest bargain we have ever offered. Anyone desiring a perfect home at $1000 less than actual cost should see this place immediately. This bungalow is built with a four-foot sweeping roof and has a beautiful raised appearance, now so popular. The front porch is 9 feet wide by 36 feet long. Massive oak floor with stained glass vestibule. Reception hall, living-room 20x14 with panel cut-stone mantel, superior fixtures; large den, with large brick fireplace. The dining-room is spacious and very attractive, with every convenience; three built-in features; there is also a large china closets; beautiful buffet kitchen with plenty of closet room; gas water heater; screen porch with 2 laundry trays; three large, sunny bedrooms, each with spacious closets; large closets in each room. Hardwood floors. Basement and storehouse on the rear end of the lot. If you were building a home for yourself you couldn't excel this home in location or in beauties. The lot is worth $1000, the house cost $5750; it is now offering only $4750. Within a block to 3 car lines, 2 blocks from Sunset Park, in the neighborhood of swell homes.

You can borrow $3000 on this house, which proves its value.

This house shown by appointment only. Owner must sell.

% BLOCK FROM WILSHIRE BLVD.

CLOSE IN.

This is an extremely low price for a 7-room, modern, substantial and well finished residence, close to Vermont ave. and ½ block from Wilshire Blvd. This is an excellent car service to 2 car lines. The house is worth $5000. The lot is 50x150 and is level. Spacious cement porch with beautiful pergola effects. Only $4000 cash, balance terms and a broad balcony effect. Inside, giving this magnificent home a massive appearance. As you enter a large reception hall, attractive living-room 14x20 with panel mantel, and beautiful tile fireplace 12x18 all in the rear of which is a fine dining-room is finished in glass. Up-to-date cabinet kitchen with built-in features. Up-to-date and well-appointed breakfast-room, with built-in laundry trays, large, sunny bedrooms. Built-in features throughout. Hardwood floors throughout. Basement and storehouse of four large, well-decorated bedrooms, each arranged so that all conveniences closets and drawers. Cabinet work will furnish very attractive. Cabinet work will furnish very attractive. We can show you many built-in features. We can show you many built-in features. We can highly recommend this house and know that it is built in every particular, honest in all its appointments in abundance of high class fixtures, and really a show place for a few price. Located as it is, one of the neighborhood of homes costing $6,000 and is an unusually attractive buy. Property owned by responsible party.

Exclusive agents for showing property to parties actually interested.

VICTOR G. KLEINBERGER CO.
332-333 H. W. HELLMAN BLDG. MAIN 3000.

FOR SALE—BY OWNERS.

$3250 SEVEN ROOMS, $3250.

HARDWOOD FLOORS IN ALL ROOMS.

Lot 45x150 to alley, large cement porch, tile entrance, brick pergola, fine mantel, twelve-foot buffet, all the built-in conveniences, all that could be expected in a $4000 bungalow. Fine location, Square near car, 2 per cent. Only $3250; $400 cash, balance $25 per month. Call on or address owner, 1746 Kingsley Drive, Phone 21965. Broadway 3000.

FOR SALE—BUNGALOWS. FOR SALE—BUNGALOWS.

NEW BUNGALOWS, $2750 UP.

Near car, 4th and Kingsley Drive. Terms like rent, but for the money. Easy terms. Will take your lot as part payment. Will completely furnished home. Terms like cash. Fine lot.

$2750—Bungalow, near 9th and Kingsley. Terms like rent, but for the money. Easy terms. Will take your lot as part payment.

$3000—Bungalow, near 9th and Kingsley. Will completely furnished home. Terms like cash. Fine lot.

$3000

Realty Timers

FOR SALE— Houses.

FOR SALE—
HOUSES.
HOUSES.
HOUSES.

Hundreds of them. Miles of them. Built, sold and for sale now. We can show you in all parts of the city, new, modern, entirely down to date, two-story houses, story and a half bungalows, and one-story bungalows and cottages.

ON TERMS—LIKE RENT.

Most of these places contain all of the most modern interior finish and conveniences, as hardwood floors, beams, plate rail, buffet, fireplace, bookcases, buffet kitchen, screen porch, decorated and tinted walls, cement porch, gas, electric lights, sewer, etc.

A FEW PRICES.

5-room modern bungalow from $2000 to $3000.
6-room modern bungalow from $2300 to $4000.
7-room modern bungalow from $3500 to $5000.
8-room modern bungalow from $3700 to $10,000.

Many beautiful two-story houses in the best sections of the city. Prices from $5000 to $30,000.

OUR SPECIALTY IS.

Building to suit the client—upon their lot, located anywhere in the city, upon same terms.

Our autos are waiting to show these homes.

Call upon us, or phone us, and we will have auto call for you. Or take the West 4th-st. branch of the Grand-ave. car line to 4th and Grammercy Place. Agents at the tract office there to show the property.

HOUSE DEPARTMENT,
LOS ANGELES INVESTMENT COMPANY.
Main 2548. 323-327 S. Hill st. 6017.

LARGEST CO-OPERATIVE BUILDING COMPANY IN THE WORLD.

FOR SALE—
BEAUTIFUL WILSHIRE HOME.
ELEVEN BRIGHT, SUNNY ROOMS.
WITHIN ONE-HALF BLOCK OF WILSHIRE BLVD.

Old English style of architecture, new, modern in every detail, and its location one of the most aristocratic in this favored residential section.

Massive stone front to broad cement porch, extending to porte cochere, wide cement driveway, velvety lawn, shade trees, rare shrubs and flowers.

A beautiful oak entrance, leads to living-room of rare beauty, paneled with best selected grain woods, beautifully finished, all hand-rubbed; expensive cut-glass frosted electric fixtures, broad open stone and tile fireplace, imported wall coverings; dining-room with elegant buffet, lighting designs, built-in seats; den with cozy nooks and writing desk.

Breakfast room and kitchen fitted with every convenience; screen porch has wash trays, broom closets, etc. The bedrooms are large, sunny, daintily decorated walls, having large closets, with shoe racks, hat boxes, built-in dressers.

Bathroom is a model; tiled side walls and floor, with recess for shower. The very best of hardware and plumbing throughout.

There are many other features of the greatest interest to the home buyer, which you must see to fully appreciate. Let us take you out in our auto to inspect this sterling home.

Price $12,000. Terms can be arranged.
ASK FOR MR. AYRES,
With THE BRIGGS CO.,
Suite 502 W. P. Story Bldg.,
60135—Main 597.

FOR SALE—
SEE THE INDIANA INVESTMENT CO.
AND SAVE SHOE LEATHER.

Houses from $10,000 to $1200. A home for every one, at your own price. See us. We will suit your purse. Bungalows a specialty.

SOME OF THE MODERATELY-PRICED HOMES.

$1300—Equity $800. 4-room house in Ontario. Will trade for Boyle Heights or Alhambra, or Long Beach home.

$1850—4-room Cal. bungalow, near Agricultural Park.

$1900—4-room Cal. bungalow, S. Figueroa st.; $300 down.

$1900—5-room cottage, Brooklyn Heights; $600 down.

$2000—4-room Cal. bungalow, W. 37th st.; $700 down.

$2000—4-room modern bungalow, equity $1550, Grover st.

$2500 cash takes a beauty on W. 37th st., 5 rooms.

$3750 takes brand new bungalow in exclusive Wilshire. $1200 down.

$3650—Only $500 down, a pearl, every little knack in it, Wilshire.

Dozens others. Any price, any terms, any locality.

A. 4967. 317 S. Hill. Main 5606.

FOR SALE—HOUSES.
BY
MINES & FARISH.
912x115½.
CORNER CLOSE IN.
SOUTHWEST
ABSOLUTELY BIGGEST
BARGAIN IN TOWN.
7-ROOM ELEGANT COTTAGE.
GREAT VARIETY FRUIT, WALNUTS AND ORNAMENTAL TREES. FLOWERS AND LAWN.
CHEAP AT $12,000. CAN
DELIVER AT RIDICULOUS PRICE
OF
ONLY $9500. TERMS.
93x215½.
CLOSE TO NEW MANUAL ART SCHOOLS AND
AGRICULTURAL PARK.
SEE
MR. BOYDEN,
MINES & FARISH,
321 S. HILL ST.

FOR SALE—
BUNGALOWS—AND—BUNGALOWS.

Intending purchasers of same will do well to consult us, as we have a large number of very desirable homes, many of them now on the market for the first time. We specialize in the medium priced ones ranging in cost from $2500 to $3500 in choice localities and on easy terms. Let us show you, for instance, some that we have in the beautiful northwest part of the city, where the land is high, but slightly, where fog is practically unknown and the pure ozone of the atmosphere gives joy to living. The distant view of the mountains from here is superb, and with an excellent car service of about 25 minutes, and prices and terms being right, one should be able to meet your full requirements in the purchase of a suitable and right priced dwelling.

DWIGHT-McKINLEY CO.
Homes F2078. Main 5074. 203 Mason Bldg.

FOR SALE—A GENUINE SACRIFICE.

Two-story, eight-room house on a large lot, beautiful street, in the close-in southwest, near Adams st.

Nothing on the street to compare with it for less than $6500.

A street of distinction.

Fine homes, select, nicely-kept grounds.

Good home—first-class condition.

Will show you $4000 as a speculation, or will take as ideal home for you.

Price only $4800 this week.

Home M. 3045 or 10175. Ask for MR. AYRES.

FOR SALE—$2750.
Are you looking for the finest bungalow on Laurel Canyon, where the scenery and location is the finest? Bungalow is beautifully furnished; lot is 75x166, covered with pears, fruits and live oaks. The trackless car takes you right to it; only one in the United States.
"Perry's Preferred Properties."
126 COULTER BLDG.

FOR SALE—AT A BARGAIN, NEW 5-ROOM home W. Adams district; furnace, modern in front, fine neighborhood. Owner, WM. RICKLAND, Main 7289.

FOR SALE— Houses.

FOR SALE—
$4250.
ONE OF THE PRETTIEST BUNGALOWS EVER BUILT IN THIS CITY. IN THE WILSHIRE DISTRICT. 5 ROOMS, HARDWOOD FLOORS THROUGHOUT. BUILT-IN BUFFET, BUILT-IN DAVENPORT OPENING UP, MAKING AN EXCELLENT BED; DEN, BREAKFAST ROOM, SLEEPING PORCH; BASEMENT, FURNACE, GARAGE, ETC. LOT 50x150. ELEGANT FIXTURES THROUGHOUT THE HOUSE. COME IN MONDAY AND LET US SHOW YOU THIS BEAUTIFUL PLACE.

$6500.
AN ELEGANT 2-STORY HOUSE, HARDWOOD FLOORS THROUGHOUT; 4 BEAUTIFUL BEDROOMS, 2 LARGE SLEEPING PORCHES; DEN, BREAKFAST ROOM; BASEMENT, FURNACE, CEMENT PORCH. ALL THE MODERN BUILT-IN FEATURES. THIS HOUSE WE CONSIDER A BARGAIN. JUST COMPLETED.

WE MAKE A SPECIALTY OF PROPERTY IN THE WILSHIRE DISTRICT. OUR LISTINGS ARE UP TO DATE. WE WILL BE PLEASED TO MAKE AN APPOINTMENT WITH YOU.
SEE MR. KING,
MINES & FARISH,
325 S. HILL ST.

FOR SALE—
A BEAUTIFUL HOME.
ONLY $3300.
$300 CASH, BALANCE EASY TERMS.

My new home, with all the new artistic features, on a slight elevation. Two lots all under intensive cultivation, with rare shrubs and flowers; 5 blocks from yellow car in Highland Park. Overlooking Occidental College campus. My reason for selling is I am locating in Arizona. Call at RANKIN-LEHMAN office 632 York blvd., car line for here. If you care to see it Sunday, call East 2995.

FOR SALE—$2500. EASTERN GENtleman had this fine residence built here. Finds he can't come out this year, and puts it on market two down.
Elegant modified Swiss Chalet; 8 rooms and sun parlor; sleeping balcony; large basement; Furnace equipment; Large rooms and closets.
Best of Finish.
Hardwood floors throughout.
Oak Stair.
Tinted Decorations.
Electric-lighting Fixtures.
Built-in Buffet.
Finest Electric Pictures at Hardware.
Wood Rustic Mantel.
Cabinet Kitchen—Everything.
In fact, strictly first and brand new.
Situation Highest scene on Arlington Heights—overlooking Country Club, Wilshire and Hollywood. New Red and Yellow cars, two blocks from school.
You can buy this on your own terms at present price and make $1000 to $2000 inside 3 months. GEO. RINGO, owner's representative, 2229 W. 21st. Phone West 216.

FOR SALE—ONE OF THE PRETTIEST LITtle homes in the city, strictly modern, right on Washington car-line; business a'k'd round; this is elegantly furnished; possession at once, just as it stands; $3200; part cash, mortgage $2700; rents for $25 a month; small house in rear; owner widow, leaving city. Call today. 1108 E. WASHINGTON, or phone 21133.

FOR SALE—BUNGALOWS, ADAMS HILL: Rose Hill and Wilshire; easy terms; will take part trade in work; will furnish money and plans, and build on your lot. JACKSON, box 93, R.R.D. 11. Phone 59346.

FOR SALE — ATTRACTIVE MODERN HOME EVERY CONVENIENCE, ON 28TH ST., BETWEEN FIGUEROA AND HOOVER. $20,000. Address W. Box 242, TIMES BRANCH OFFICE.

FOR SALE—SOUTHWEST; FINE 6-ROOM bungalow, almost new; party leaving will sell under value; price $800 cash, balance easy. MILLER, 617 Bumiller Bldg., 420 S. Broadway. F3388, Main 3.

FOR SALE—BEST BARGAIN IN SOUTHwest; modern 7-room, 2-story house; lot 50x135, near new High School; one block of 3 car lines. Price $5000, easy payments. See owner, 1070 W. 29th Place. Phone West 4004.

FOR SALE—MODERN 5-ROOM COTTAGE, well located, large lot. Best bargain in the city. Price $2250, $150 cash, $20 per month. Call 202 FROST BUILDING. Tel. 57146.

FOR SALE—COSY 5-ROOM MODERN COTtage with shower; screen porch, chicken corral; 2 minute car service, 15 minutes to city. A bargain. 1160 E. 27TH ST.

FOR SALE—SOUTHWEST, THE BIGGEST snap ever offered in new 6-room bungalow. Buyer can make his own terms. 1129 W. 51ST. PLACE. Phone 52154.

FOR SALE — SEVERAL GOOD MODERN houses on the installment plan. Small cash payment, balance like rent. Hollywood, Pasadena and Los Angeles. H. W. HOAGLAND, 721 Central Bldg.

FOR SALE—$4000. A BEAUTIFUL 6-ROOM bungalow, new, modern, at Oneonta Park; hardwood floors, gas, electricity, etc. PENN REALTY CO., successors to D. H. Lingle & Co., 452½ S. Broadway, Room 41.

FOR SALE—ELEGANT COBBLESTONE MISsion bungalow; everything latest; 529 W. 46TH ST., near Figueroa and Agricultural Park. Owner there afternoons. Particulars, West 4038.

FOR SALE—GOOD 5-ROOM COTTAGE, modern, sanitary, wash tubs, etc., furnished; 50 ft. lot, fenced, lawn and shrubbery; $1300, cash $200, balance payments. Address WATTS REALTY CO., Watts, Cal.

FOR SALE—ELEGANT 6-ROOM BUNGAlow, Normandie avenue (Wilshire District.) Price only $6000, positively the best buy in city. See owner, J. C. CRIBB, 421 Security Bldg. City. F7222.

FOR SALE—BRAND NEW 7-ROOM 2-STORY bungalow, strictly modern; cost $7200. Lot 82x150. $1200. Faces car; 20 minutes to city hall; easy terms. Owner, C. H. KEGLEY, 728 W. 23d.

FOR SALE—SWELL FIVE ROOM BUNgalow, on beautiful Garvanza's thoroughfare, splendid lot, $25 monthly payments, $2800; like rent. Think of it. Address W, box 20, TIMES OFFICE.

FOR SALE—BY OWNER, 6-ROOM MODern bungalow, just completed, on 47th st. between Main and Moneta, barn and fence. Price $2300. Inquire 312 WEST 47TH.

FOR SALE— Houses.

FOR SALE—
HALF BLOCK OFF W. SEVENTH CAR.
TWENTY-FIVE MINUTES FROM TOWN.
$5750—EASY TERMS.

A beautiful new home in the north of Wilshire district. Two-story Swiss chalet, just completed, on Mariposa Blvd. Downstairs finished in hand-rubbed woodwork and imported wall coverings. Large living-room with wide, specially designed fireplace in tile; settle seats and bookcases in leaded glass. Large music room or library opening from living-room. The dining-room is large and well lighted with very handsome buffet in plate and leaded glass. French windows from dining-room open on to east front sun porch. Kitchen and pass pantry in white enamel are equipped with all modern conveniences. Screen porch with refrigerator nook, toilet and double stationary tubs. Cement cellar and furnace installed complete.

Upstairs, four large sunny bedrooms and bathroom in white enamel, and sun porch. Oak floors throughout the house. Plumbing and electric lighting fixtures of the best possible quality.

The lot is 50x185, well above the street, which is 70 feet wide and paved with crushed rock, with beautiful wide parkways planted to palms and camphor trees.

In all respects, this house is equal to any usually sold for $7250 to $7500. We are exclusive agents and can deliver for $5750, or which $1250 may be cash and the balance arranged to suit the purchaser. Ring up for auto appointment to show property.

"If I Have To See Us."
EDWARDS & WILDEY CO.,
Main 9307. 233 Laughlin Bldg. Home 10767.

FOR SALE—OR EXCHANGE—
Here is the home you have been dreaming about, right close to city limits, on the yellow car, 7 minute service, 5 cent fare. A good 8-room, two-story house, 2 toilets and bath, large screen porch, very large front porch, with sleeping porches above, airy sleeping rooms, located where you have a good breeze in summer and warm and high in winter, you can see 25 miles south when clear weather, good large barn and stable, poultry and pigeon house, fine shade and ornamental trees and 120 walnut trees in bearing, 300 grape vines, 20 peaches, 15 cherry, 15 cherimoyas, pears, cherries, guaves, 20 loquats, 15 oranges, lemons, limes and tangerines. Some fine tropical fruit and few very nice ornamental palms and specimen shrubs; also 350 eucalyptus. A really fine grove, in all 5 acres, facing 4 streets, all clear. Would consider your acreage, close to Los Angeles, good bungalows with 5 cents (west) or southwest, or income property, Northern California. Must be good and price right. Address W, box 249, TIMES BRANCH OFFICE.

FOR SALE—NEW, MODERN HOMES.
ALL NEW AND NEVER OCCUPIED.
1828 Manhattan Place, west front, 10 rooms.
1809 Manhattan Place, east front, 12 rooms.
1180 Crenshaw Blvd., west front, 8 rooms.
1190 Crenshaw Blvd., west front, 8 rooms.
1200 Crenshaw Blvd., west front, 10 rooms.
1205 Crenshaw Blvd., west front, 10 rooms.
1203 Crenshaw Blvd., east front, 9 rooms.
1207 Crenshaw Blvd., east front, 9 rooms.
1231 Crenshaw Blvd., east front, 10 rooms.
1237 Crenshaw Blvd., east front, 10 rooms.
973 Fedora st., Wilshire way, 5 rooms.
1008 N. Figueroa st., Angeleno Hts., 8 rooms.
Go and look at these new beautiful homes and if they suit you we will make the price and terms to suit you, or we will build you a home and furnish you the money to build with.

EMPIRE BUILDING COMPANY,
504 Chamber of Commerce Bldg.
A3467. Main 5472.

FOR SALE—GENUINE BARGAIN, SURE!
8-room, strictly high-class bungalow, elegant; will suit you, don't disappointing you, brand fast-room, cellar, piped stone plazza and mantel, garage, everything complete, only $3500; Arlington Heights; buy it and be happy; 9-room, new, modern, strictly high-class, handsome furnished residence, with reception hall, den, pass pantry, furnace, Humphrey heater, two bookcases and four sleeping porches, etc.; elegant finish and furnishings throughout; complete; only $12,500; north Westlake Park; 10-room elegant residence, Kingsley Drive; the latest, best finish; suit the most exacting; sacrifice at $7500 third cash; gladly show you. 6-room strictly "up-to-date" bungalow, Wilshire district, $4200; simply splendid; pay $800, balance suit. OGIER REALTY CO., 324 Story Bldg. A4001.

FOR SALE—
$17,500—
AN ELEGANT HOME IN THE WILSHIRE DISTRICT. CORNER LOT. EAST FRONT. 8 ROOMS. OAK AND MAHOGANY FINISH; 3 BEAUTIFUL BATHS; 4 BEDROOMS. LARGE SLEEPING PORCH. BREAKFAST ROOM, DEN, RUUD HEATER, BASEMENT. THIS HOME IN BRAND NEW AND THE PRICE IS RIGHT.
SEE MR. KING,
MINES & PARISH,
353 S. HILL ST.

FOR SALE—$7500. IMMENSE BARGAIN. RUSH ORDER FOR SALE.
One of the most elegantly constructed 12-room homes in the Wilshire Blvd. district. Polished hardwood floors above and below. Rooms large, conveniently arranged, with every known modern convenience. The house is in the $12,000 class. Lot 60x150, corner; garage. Owner financially embarrassed, compelled to sacrifice for quick sale. Offered now within $2500 of the price. Later will sell readily for $10,000. J. C. OLIVER, Exclusive Agent, 123 S. Broadway.

FOR SALE—
$7500.
A SACRIFICE.
ARLINGTON HEIGHTS.
$7500.

Beautiful 9-room home in a pretty neighborhood at a sacrifice. Go see it, 2236 W. 18th st. Take Washington st. car marked Arlington ave., get off at Arlington, walk half block north to 18th st. Lot 50x140, north front. New, well built and contains every feature. $7500. Your terms.

"See Us Now."
WESTERN REALTY & INV. CO.,
215 S. Hill st. Main 3416.

FOR SALE—BARGAIN. BARGAIN.
Must be sold at once. A beautiful 7-room bungalow, every modern built-in convenience, including hardwood floors in all rooms, this bungalow is located in Vermont Square, the ideal home place, all utilities including 2 yellow car lines, schools, churches, etc. The new Polytechnic School and Agricultural Park on Washington car-line. Price now $4500, reduced from $5050 to $4750, $500 cash, $30 per month. Take W. 46th st. car, get off at 45th and Halldale. Walk 2 blocks south to 1452 W. 45th st. The owner will be there to show house today. Phone WEST 429.

FOR SALE—
CHARMING WILSHIRE BUNGALOW, 5-ROOMS—EAST FRONT.

Brand new, a beauty, well built, artistic, and nicely located. Hardwood floors throughout, living-room 14x24, walls paneled and expensive tapestry, buffet, beautiful fixtures, cabinet kitchen, large bath room, extra roomy pantry, wide cement porch, lawn, shade trees. Worth at least $4500. Will sell for $4000; one-quarter cash. This is good —investigate. Address X, Box 235, TIMES BRANCH OFFICE.

FOR SALE—BEAUTIFUL SOUTHWEST.
$2450.
$2250.
$2350.

Read carefully remember where it is located. West 22th st. near Western ave., 6 rooms, located on 50x140 lot, surrounded by artistic homes, as nice streets you would like to look at; sewer, gas; in fact, all the modern conveniences of the city. This is located in the southwest. Best schools and churches and street car service is unusually good. This is a perfect little snap, and does not come often. Ask for MR. FITTS, 10745 or Main 5040.

FOR SALE—
ONLY $4500; WORTH $12,000.
A SURE WESTLAKE BARGAIN.

Here is a fine 8-room house, 4 mantels and everything up-to-date; lot 50x150 feet to alley; flowers, lawns, barn, corrals. This lot alone is worth at least $2500 and the improvements could not be built for less than $4500 or $5000. So you can easily figure where this place is a big snap at $4500. Easy terms.
TATUM-WINSTANLEY COMPANY,
Successors to C. C. TATUM,
634-7 H. W. Hellman Bldg., 4th and Spring.
Phones Main 3263, Home A7457.

FOR SALE—
11 ROOMS. 39TH AND MAIN 11 ROOMS.

Fine eleven-room house, modern in every particular. Lot 50x150. A big snap and easy terms. Act quickly. S. R. EARNEST & CO., 831 H. W. Hellman Bldg. Main 5355, A8757.

FOR SALE—MY $900 EQUITY FOR $500 IN 8-room modern bungalow at 625 W. 42ND ST. Also furniture for sale, including piano, balance of property, $1900, easy payments. Call Sunday or after 6 p.m., week-days, phone HOME 29481.

FOR SALE—HOUSES AND COTTAGES IN all parts of city. Easy terms. Let us know your wants; we will do the rest; 20 years in Los Angeles, so we know.
F. C. WEIK, 300 H. W. Hellman Bldg.

FOR SALE—BEAUTIFUL MODERN RESidence, Wilshire district, at great sacrifice. Owner must raise money; best offer takes it. STOCKWELL & CO., 304 Grant Bldg. A1263, Main 1589.

FOR SALE OR DISPOSAL—PORTABLE house, excellent condition, substantially built; will let her go at a bargain through leaving for foreign parts; can be seen at 852 W. 42ND PLACE, Monday and Thursday mornings.

FOR SALE—ST. ANDREW'S PLACE, EAST front, handsome 10-room house, $6000; terms. Must sell. COOPER, 646 Grant Bldg.

FOR SALE— Houses.

FOR SALE—
LOOK HERE!
$2500.

Do you want a beautiful home to live in and save your rent? $25 or $30 cash, balance monthly; new 5-room bungalow, near 41st and Moneta ave. Bargain.

$3300.
CLOSE IN.

$300 cash, balance monthly; dandy nice 5-room bungalow, within 10 minutes' walk of First and Broadway. This is a bargain.

$4000.

For the next three days I will offer one of the most complete 7-room bungalows in the West Adams section, on very easy terms; let me show you a real bargain.

GEO. A. CORTELYOU CO., 534-35 Bradbury Bldg.

FOR SALE—$7500; DO YOU WANT A beautiful home in the Wilshire district at $1000 below its value, just look at the beautiful 10-room modern house, lot 55x150. Beautiful decorations and electric fixtures, paneled work and beamed ceilings; elegant buffet, beautiful plate glass mirror door, sleeping deck, (that can be entirely covered); servant's room, large living room, clothes closets, hardwood floors, white enamel finish upstairs; artificial stone front, cement porch, porte cochere, basement piped for furnace, register, lawn, fence, etc.
GARNETT & CO., 312 Story Bldg.
M.2439. M.3797.

FOR SALE—
WILSHIRE HOME.
$4000—1½-STORY, 7 ROOMS—$1000 CASH.
80 FEET—EAST FRONT.

Beautiful modern and artistic home, must be sacrificed at once. The greatest bargain ever offered in this district. One block from the W. 8th st. car. Unsurpassed view of the mountains. Wide cement porch extends across the entire front and south side of the house, which connects with the downstairs rooms by three French doors. Rooms are large, light and airy, with an abundance of window space. Large cellar and garage.
"If I Have To See Us."
EDWARDS & WILDEY COMPANY,
Main 9307. Home 10767.

FOR SALE—
$300 CASH—$20 PER MONTH.

BUYS A STRICTLY MODERN 5-ROOM BUNGALOW. BEAM CEILINGS, PANEL WORK, BUFFET, BRICK MANTEL, POLISHED FLOORS, CABINET KITCHEN, BEST OF PLUMBING, CEMENT PORCH, STEPS AND WALKS; LARGE 50-FT. LOT. JUST COMPLETED AND READY FOR OCCUPANCY. ONE-HALF BLOCK FROM CENTRAL AVE. BEST CAR LINE IN THE CITY. INVESTIGATE AT ONCE. OWNER 200 FROST BUILDING. TEL. A7146—Main 2719.

FOR SALE—
6-room modern bungalow, price $2900
One east front lot 50x160 feet or 2 lots making it 100 by 160 feet. Price $2500. Near two car lines, 5c fare, 15 minutes from down town. 20 live oaks and other fruit trees on the place. Property fenced, in good condition and commands a superb view of mountains, ocean, beautiful San Fernando Valley and city of Los Angeles. Elevation 700 feet, ideal place to live. One of the best bargains you can buy in Los Angeles.
MR. McCULLY.
Phones, A2307. 327 W. 3rd st.,
Main 8541. Los Angeles, Cal.

FOR SALE—3 GOOD HOUSES AND 100 feet frontage, high ground, southwest, just off paved street, 15 minutes from 4th and Broadway. Price only $7500. Can be handled with $1500. Income from houses will take care of balance; ground worth price without improvements. Here is a home, income, and on absolutely sure profit. Take a few hours and investigate. Now paying good income on price.
THEO. G. FITCH,
234 Citizens Bank Bldg.,
3rd and Main.

FOR SALE—
$1100.

$500 cash, balance $25 per month including interest. 16 minutes from 4th and Main. Maple ave. car passes the door. One of the finest 5-room bungalows in town. Beamed ceiling, maple floors, built-in bookcases and sideboard, cabinet kitchen; all large rooms, 2 bedrooms, 8-foot porch across the front; chicken yards and houses. Lot 32x150 to alley. Graded and fenced. LORE LAND CO., 322 Bradbury Bldg.

FOR SALE—A BEAUTIFUL HOME ON CORonado st., between 6th and Wilshire; blvd. Ten rooms, including five large bedrooms with ample closets, servants' room on first floor; cosy breakfast-room, large sleeping porch, roomy screen porch with stationary tubs, cement basement with furnace. Seventy-five ft. lot, choice shrubbery and lawn. You cannot fail to become interested in this property after seeing it. Price $15,000. Might consider good ranch in exchange for part payment. Address T, box 53, TIMES OFFICE.

FOR SALE—
WHY NOT THIS SNAP?
$150 CASH.
WASHINGTON CAR.

Dandy six-room cottage on Washington car line, near Vermont, has 3 bedrooms, fine lawn and flowers. See me at once.
H. F. RUDELL,
427 Story Bldg.
A1782. Main 2724.

FOR SALE—HOME AND INCOME—8-ROOM house, almost new, 4-room cottage, vacant, ground for another. Fine corner lot, well located on yellow car line for rapid advance in values. Price $4500; terms $2500 cash, balance in monthly including interest. Property in good condition. Will rent for at least $40 per month. This property will, with ordinary care pay for itself and double in value while doing so. Address V, box 194, TIMES OFFICE.

FOR SALE—
A new modern five-room bungalow (with den) in the southwest. Two short blocks from yellow car line, with gas, electricity, etc. A handsome home with all the latest features, such as hard wood floors, beam ceilings, buffet, kitchen, etc. A sure bargain at $2750; $125 cash, balance $25 per month, including interest.
A8706.
J. W. DOLAN CO.,
OWNERS AND BUILDERS.
Broadway 4568. 360 Grant Bldg.
Residence phone 29114.

FOR SALE—VIRGIL AVE., 7 ROOMS, $3500.
Kingsley Drive, 9 rooms, $8000.
Kingsley Drive, 7 rooms, $6000.
Ardmore ave., 10 rooms, $6750.
Ardmore ave., 6 rooms, $4500.
Francis st., 5 rooms, $3750.
La Marada st., 6 rooms, $4250.
See us for bargains.
HENLEY & WETTLIN.
Main 128. F3643. 209 Story Bldg.

FOR SALE — SACRIFICE. BEAUTIFUL new mission, 5 rooms, oak floors, artistic finish throughout; lot 50x150, situated on eminence commanding magnificent view; close to three car lines; luxurious garden, lawn, flowers. Price $4500; part cash, balance to suit.

T. DORAN,
AMERICAN-MEXICAN INVESTMENT CO.,
F4467. 401 Story Bldg. Main 6711.

FOR SALE — SACRIFICE. COTTAGE, 5 rooms, lot 70x200 to alley; all kinds of fruit, berries, vines, lawn, flowers, chicken corral, water piped to rear of lot; beautiful street and location; close to cars. $2500; small cash, payment, balance to suit.

T. DORAN,
AMERICAN-MEXICAN INVESTMENT CO.,
F4467. 401 Story Bldg. Main 6711.

FOR SALE—A BEAUTIFUL 6-ROOM BUNgalow, West Park tract. This bungalow is finished in hardwood floors, beam ceilings, built-in buffet, built-in library. This bungalow is located corner Walton and W. 41st avenue, directly opposite from new Los Angeles Manual High School. Open Sundays for inspection. Price only $4150. You can name your own terms. A. M. WILLIAMS, 712 Security Bldg. F3639. Broadway 3597.

FOR SALE—THREE FINEST NEW BUNgalows in North Wilshire district, $3400 and up; 5 per cent. off for 1-3 cash; usual commission to agents. Fine street work, walks, gas, electricity. Close to stores and school. Take Western-ave. car to Barrow st., walk two short blocks east. W. VEEDER, 200 N. Cahuenga Blvd. Phone Temple 459.

FOR SALE—ONE OF THE FINEST 5-ROOM bungalows in Los Angeles; built-in sideboards, bookcases, seats, cabinet kitchen, with large pantry, wardrobe and clothes closet in each bedroom, beamed ceilings and hardwood floors; everything complete; 5424 Carlton pl. st. car, get off at 54TH AND MONETA, first new house west of Moneta.

FOR SALE—ON W. 27TH ST., A 5-ROOM California bungalow, large lot, chicken yard, large trees, loaded with fruit, screen porch, den, wide oiled street, walks and curbs, sewer, gas, electricity, arc light in front; only $2600, $200 per month. McFATRIDGE, 941 W. 25th st. West 4327.

FOR SALE—AGENTS TAKE NOTICE; MY modern house, eight large rooms, two baths, for sale. Upper half of house rents for $30; lower living rooms accommodate four people; separate entrances; will pay for itself; price $4150; terms; investigate. Call West 1945, 1135 IROLO ST.

FOR SALE—$100 DOWN, $15 PER MONTH, including interest, my 4-room house, large lot, commission, fenced, shed, berries, lawn, flowers, gas and electricity; will give you a bargain; on these easy terms; price $1700. 414 E. 3RD ST. Take Moneta ave. car, marked 41st st.

FOR SALE—BEAUTIFUL FOOTHILL HOME on the Eagle Rock Valley line, 25 minutes out; 6-room new modern bungalow, about 1 acre ground; well improved, all out to fruit, some bearing; cement walk to car; oiled and paved street. For quick sale, $3250. BAUMAN CO., 322 Germain Bldg. Main 6139, A1791.

FOR SALE — $20 MONTHLY, ONLY $200 cash, buys modern up-to-date 5-room cottage and small house in rear. Live in one, rent the other and get ahead of your landlord. Price $2000. Apply 1374 E. 38TH ST. Take Hooper-ave. car.

FOR SALE—BY OWNER. SACRIFICE. 1 acre lot, 6-room modern bungalow, 8 fruit trees, berries, barn, 4 dozen chickens, cow; only $2100, terms. Take Long Beach car, get off at Weber ave., first house east. MRS. COMBS Willowbrook.

FOR SALE — $2900. 8-ROOM PLASTERED house. Large barn, half-acre land. Cost originally $3500. Suitable for chicken business. Also fine place for doctor; near by. 429 SAN JULIAN ST.

FOR SALE— Houses.

FOR SALE — HANDSOME 8-ROOM RESIdence on Van Ness ave., near Washington st., modern and in excellent repair. Large living-room, den, dining-room, kitchen and breakfast room, downstairs and three nice bedrooms and bath on second floor. Lot 50x150, finely improved with lawn, flowers, fruit trees, etc. Garage. Never quoted less than $4500. We are authorized to offer it at $3500 for quick sale.
VAUGHAN MIDDLETON CO.,
205-209 Story Bldg. F1225, Main 1422.

FOR SALE—DO YOU WANT THE BEST BUY IN LOS ANGELES? My family have gone east and I am selling out at a great sacrifice a beautiful 9-room story and half bungalow, absolutely modern, up-to-date, 7 rooms on first floor, beam ceilings, built-in buffets, hardwood floors, in fact as nice a place as any one could wish for. Large lot, good lawn, plants, flowers; high-grade $400 Star piano, a few good pieces of furniture left; all must go at once at a sacrifice. Only $3000 cash, balance like rent. Call any time Sunday, 2050 W. 36TH PLACE. Owner.

FOR SALE—
WILL SACRIFICE
WILSHIRE HOME.

5-room modern new 2-story house in Wilshire, Harvard Heights. Large lot, east front, sleeping porch, every modern way. Hardwood floors throughout; large sandstone and cement porch, garage and cement driveway. Will sacrifice for less than you can buy the lot and build quite home. Call Monday and make offer. OWEEK, with WESTERN REALTY & INVEST. CO., 315 S. Hill.

FOR SALE—MY ATTRACTIVE BUNGALOW, with living room, den, dining room, kitchen, breakfast room and one bed room down-stairs; entire upstairs attic; East front; barn with loft; grounds 150 feet square; large pepper and eucalyptus trees; twenty minutes by trolley from 6th and Main; rich soil and soft water; restricted neighborhood. This place was planned for my home; house just completed; immediate neighborhood; good reason for selling; no agents. Address T. S., box 425, 721 S. Hope.

FOR SALE—THERE ARE GOOD, BETTER and best houses. The ones I am selling are of the latter sort. I know where to look for them. The main features that should be considered in a building are—strength, interior arrangements and beauty, all of which are found in the 4-room bungalows which I am offering for sale in the Wilshire district. They are going, located in the finest section of the city; $2500 to $3250, terms. Let me show them to you. S. D. MORRIS, 321 Byrne Bldg., 3rd and Broadway. Home A1491.

FOR SALE—5-ROOM MODERN BUNGAlow, No. 612 West 41st Place. $2650. $200 cash, $30 per month.
5-room modern, Belvedere district, $2000, $100 cash, $20 monthly.
6-room modern, new, 6th ave. and Washington sts., $4250, $500 cash and $35 monthly.
5-room, new and modern, 7th ave., near Washington, $3500, $350 cash and $30 monthly.
D. SPURLIN, 625 Lissner Bldg. Main 3653.

FOR SALE—
TWO MISSION BUNGALOWS.
ONLY $150 DOWN.
BALANCE LIKE RENT.

Two very attractive 4-room bungalows on Kingsley Drive and Ardmore street, with all the latest improvements, hardwood floors, built-in buffet, bookcases, china closets, etc., woodwork in bedrooms, bath and kitchen white enamel.
MANSFIELD REALTY CO. (Inc.)
Main 2946. 322 Merchants' Trust Bldg.

FOR SALE—A BEAUTIFUL SIX ROOM bungalow, with den at a snap. This bungalow is finished with hardwood floors, beam ceilings, built-in buffet, built-in library, also writing desk. This bungalow is open for inspection days for inspection and is located at 1126 WEST 41ST PLACE, near Budlong ave., and one block from new Los Angeles Manual High School. Price $3600. Terms $300 down, balance $25 per month. A. M. WILLIAMS, 712 Security Bldg. F3639. Bdwy. 3597.

FOR SALE—5-ROOM BUNGALOW, WILshire district, with art finish, strictly high-class, lot 50x180, only $3800. Also strictly modern 7-room home, east front, southwest, $4650. 6-room elegant bungalow, Vermont avenue, near 39th, easy terms. 7-room modern cottage, $3400, $750 cash. Very desirable bargain, close in, 23d, best section east. 4-room modern cottage, $1350 cash, $15 month. Take your choice, positively bargains. OGIER REALTY CO., 324 Story Bldg. Broadway 2542.

FOR SALE—
A beautiful view; 8 rooms, new and modern; lot 50x150, 10 minutes from the business center; $4500. A big snap. This is another, 6 rooms, 50x150, E. L. A., the present owner paid $2500 cash, 1½ years ago; will sell now for $1700; non resident; will not be seen by agents. J. C. FLOYD, 215 Mason Opera House.

FOR SALE—
OPPORTUNITY.

One came and proffered service unto me. I pondered doubtfully; he passed me by. Men said his name was OPPORTUNITY; I called—he turned not back, nor made reply.

Your opportunity to get my up-to-date 5-room bungalow FOR A SONG. Furnished or unfurnished.
Owner, L. LISSNER BLDG.

FOR SALE—
$4000.

Are you looking for something extra nice in 7-room bungalow? We have one in southwest part of the city, and the best buy we have had for a long time. Good location and reasonable terms.

RELIANCE BUILDING & REALTY CO., Inc.
1029 W. P. Story Bldg., 6th & Broadway.

FOR SALE—HERE IS SURE A BARGAIN. 6-room modern bungalow in choice part of southwest, which must be sold; price $2400, upon terms of $500 down, balance at $25 a month. This property is worth $3000; fruit and shade trees; excellent street and neighborhood and best car service. Take Dalton ave. car on Broadway to Dalton and Santa Barbara, theres one block south. Phones Main 1728 and West 1462. THOMPSON.

FOR SALE—ON ACCOUNT OF SICKNESS and having to go to hospital, have to sacrifice our little home. MUST HAVE MONEY. 5-room and bath, hard-finish house, hot and cold water, electricity, lot 50x150; lawn, flowers, trees and shrubbery. FURNISHED piano, 3 beds, mission furniture, carpets, gas, and coal stoves. Everything in FINE condition. $2500 and terms at that. Address Y, Box 294, TIMES BRANCH OFFICE.

FOR SALE—I WILL SELL MY FIVE-room, new bungalow, mission finish, built-in seats buffet, mantel; for $2500; $1000 cash, $20 month. In rapidly advancing residential tract, half block from car; located on choice eighth-ly lot, 66x158. Never been occupied, must sacrifice at once; in immediate vicinity of new $2,000,000 Occidental College site. Take Eagle Rock Valley car to Glassell Park Station, apply owner, 600 GLASSELL AVE.

FOR SALE—HOUSE AND INCOME PROPERty, upper and lower flats, of seven rooms each, sleeping porch, large rooms, hardwood floors throughout; 5 cents fare, 20 minutes, close in, near three car lines. Upper leased and rented unfurnished for $50 per month, which more than pays all expenses, your own home and good interest on your investment, will make terms, no trade.

Daily Liners.

FOR SALE— Houses.

FOR SALE—THE SWELLEST BUNGALOWS in the city, only three left, six and seven rooms, $2,750 and $3,000; ONLY $1200 cash, balance monthly. Agricultural Park, south of the finest. Take Agricultural car to Vernon ave., hardwood floors, beautiful decorations, bookcases, etc.; finely furnished and rented at 30 per cent interest. Apply at the bungalow, corner of Vernon ave. and Central ave., or 1015 Wall st., Los Angeles. Phone 21264

FOR SALE—WITHIN FOUR MEANS. ONLY $400 cash—our corner, $5500. ONLY $1200 required balance mortgage. An especially attractive new 7-story, 5-room, modern RESIDENCE; built-in buffet, bookcases, library desk; 4 bedrooms finished in white enamel, one with sleeping porch; large mountain view; cost to build $6000; will sell for $5000; $1200 cash, balance $40 per month. FULL COMPLETE PRICE is for a short time only. No other agents. GET BUSY. 2023 HALLDALE AVE. Phone 26264.

CAN YOU BEAT THIS? 5-ROOM MODERN HOUSE ON ESTRELLA AVE. NEAR 27TH ST. NOT NEW, BUT A-1 FIRST-CLASS CONDITION; LOT 50x135 AND BEAUTIFULLY IMPROVED WITH FRUIT TREES, ETC. ONLY $1,750; CASH $400, BALANCE TERMS TO SUIT. CAR FARE, YELLOW CAR, TRANSFER TO ALL PARTS OF THE CITY. TERMS $100 CASH AND BALANCE TO SUIT YOU. PRICE ONLY $1,750. E. H. REMAN, 49 DOUGLAS BLDG. A2322; MAIN 1859.

FOR SALE—GOOD PROPERTIES, ALL SIZES, AT PRICES AND TERMS TO SUIT YOU. CALL ON US.

$1250—5-room house and furniture.
$1600—5-room, on La Salle ave.
$1650—5-room, West Washington.
$1650—5-room, Cranbery Place.
$1650—5-room bungalow, W. 48th.
$1650—5-room modern, W. 48th Drive.
Main 66. FOORMAN & SON, 201 Mason Bldg.

FOR SALE—A SNAP—A SNAP—
A beautiful modern 7-room on Golden Gate Heights; 5 minutes' walk to car service. One-half block from Hollywood car line and overlooking beautiful Hollywood. This house has hardwood floors throughout, beautiful decorations, fireplace, built-in buffet and bookcase, gas and electricity and is just under the market. Price $4,250; on terms to suit purchaser. Call TEMPLE-JENNINGS CO., 1015 Wall st.

FOR SALE— Houses.

ANY TERMS.
$2 TO $10 MONTHLY.
Not another lemon near this bungalow, $2650. Sold to alley.
Among 6000 Residences.
Joe off Pico. Country Club District
Balance Rent; Perfect Arrangement
KENNY SALES CO., 419 S. DICKINSON.
Phone 10 A. M. F527. Main 43.

FOR SALE—FURNISHED.
BY OWNER,
a beautiful seven shingled bungalow on a large lot; 50 Jarvarana; has vine-covered pergola, cobblestone chimney, cement-ed cellar, gem grate, fine bath, built-in cabinets, bookcases, etc.; nicely furnished and rented at 30 per cent interest. Apply at the bungalow, corner of Vernon ave. and Central ave., or 1015 Wall st., Los Angeles. Phone 21264

FOR SALE—BY OWNER; HANDSOME bungalow, built, bungalow on Adams st., between Hoover and Figueroa; 5 rooms and sleeping porch; ornamental brick fireplace; hardwood floors throughout; gas and electric lights; large lot; fruit trees; chicken house and runs; cement walks; garage; fine lawn; flowers and shrubbery; price $3,250; $500 cash, balance $30 per month. Call 1127 W. ADAMS ST.

FOR SALE—BY OWNER; HANDSOME bungalow, built, bungalow on Adams st., between Hoover and Figueroa; 5 rooms and sleeping porch; ornamental brick fireplace; hardwood floors throughout; gas and electric lights; large lot; fruit trees; chicken house and runs; cement walks; garage; fine lawn; flowers and shrubbery; price $3,250; $500 cash, balance $30 per month. Call 1127 W. ADAMS ST.

FOR SALE—ON EASY TERMS, BUYS 5-room bungalow, with sleeping porch, on Hobart blvd., near Melrose ave.; 2 blocks from Santa Monica car; lot 50x150; price $3,250; $500 cash, balance $30 per month. Call 1127 W. ADAMS ST.

FOR SALE—ON EASY TERMS, BUYS 5-room bungalow, with sleeping porch, on Hobart blvd., near Melrose ave.; 2 blocks from Santa Monica car; lot 50x150; price $3,250; $500 cash, balance $30 per month. Call 1127 W. ADAMS ST.

FOR SALE—BY OWNER; HANDSOME bungalow, built, bungalow on Adams st., between Hoover and Figueroa; 5 rooms and sleeping porch; ornamental brick fireplace; hardwood floors throughout; gas and electric lights; large lot; fruit trees; chicken house and runs; cement walks; garage; fine lawn; flowers and shrubbery; price $3,250; $500 cash, balance $30 per month. Call 1127 W. ADAMS ST.

FOR SALE— Houses.

FOR SALE—
EASY WAY TO MAKE $1000.
If you can pay $1400 cash and sign mortgage of $1000 you can get a $2500 modern bungalow for $2600. Oak floors, beam ceilings, gas, electricity, nice things built in, elegant fixtures. In splendid residence location. A rare bargain and a fine home with a large lot. T. WIERENDANGER, 207 S. Broadway, room 211. A2043; Main 3043.

FOR SALE—$2600. HERE IS A GREAT bungalow bargain. Situated in beautiful W. Adams district; 6 rooms and bath; quarter-sawed oak floors, beam ceilings, paneled walls, handsome leaded-glass buffet, garage, flowers, lawn. Phone West 506, or take W. Jefferson-street car to St. Andrew Place, walk three short blocks north to 3118 W. 20th Place. E. C. DIMMICK, owner. Terms if desired.

FOR SALE—

$1250 CASH.

4-room bungalow, bathroom and china closet. Fine ocean and mountain view; 3 blocks of car line, to fare. Investigate at once. J. C. RILEY, Sunset Blvd. and Echo Park ave. Open Sunday.

FOR SALE—
4021 HARVARD BLVD.
$4800.
New, never been occupied, 6 choice 7-room residence, reception hall, fine massive fireplace, mantel, elegant electric fixtures, hardwood floors, paneled walls, cabinet kitchen, large screened porch, lawn, etc., east front; actually worth $5000. Phone OWNER 72699.

FOR SALE—
Modern 4-room bungalow. A great sacrifice. Small payment, easy terms. Fine location, southwest.
Two lots on 46th st., near Halldale ave., Vermont Square. $975 each.
WORTHINGTON & DRINKWATER,
F2185. 421 Grant Bldg.

FOR SALE—5-ROOM MODERN COTTAGE, with fine view, 30 minutes south, in a growing tract; street improvements in; school near, chicken corral and shed; flowers and lawn; a quiet home for right party; price $2600; has small mortgage; terms easy; will rent; owner will call with carriage and show place. Address R, box 70, TIMES OFFICE.

FOR SALE—SNAP, $100 CASH, $20 MONTHly, my new 5-room modern bungalow, oak floors, beam ceilings, paneled dining-room, leaded transoms and buffet, window-seat, first-class plumbing and electric fixtures. "Oh, come" and see what a fine house on beautiful street, only $2,650. One-half block from Hollywood car line and overlooking beautiful Hollywood. This house has hardwood floors throughout, beautiful decorations, fireplace, built-in buffet and bookcase, gas and electricity and is just under the market. Price $2,650; on terms to suit purchaser. Call TEMPLE-JENNINGS CO., 1015 Wall st.

FOR SALE— Houses.

FOR SALE—
$1250 CASH, BALANCE MONTHLY.
5-room modern new bungalow, lot 47x135 to alley on 58th, near Moneta. Hardwood floors, built-in fixtures, very neat in every way. A bargain at $2900, $1250 cash, balance $20 per month. MEEK, 215 S. Hill.

FOR SALE—$2600. BY OWNER, ATTRACtive bungalow in Vermont Square; 7 rooms, including den and breakfast-room; fine interior finish, hardwood floors, beamed ceilings, handsome electric fixtures, wainscoting, tile walks, palms, flowers, fruit trees, garden, garage, etc. Lot 48x248 to alley in rear. Phone 26129, or address P.O. box 1312.

FOR SALE—$750. EASY TERMS.
NEW AND MODERN 7-ROOM HOUSE
NEAR Jefferson on Second AVE.
THIS is a well built HOUSE.
EXTRA FINE INTERIOR FINISH.
FINE location, GOOD neighborhood.
WE want YOU to see IT. SEE US.
Main 430. FOORMAN & SON, 201 Mason Bldg.

FOR SALE — GO OUT TODAY, INSPECT those 10 NEW BUNGALOWS fronting on Echo Park. Most artistic. 1133 Logan st. (Hollywood car,) where courteous agents will attend.
E. R. BRAINERD, owner.
912-14 Central Bldg. Main 921.
Installment Homes. Fine Lots for Sale.

FOR SALE—TERRIFIC BARGAIN, $2250; $1100 cash, balance mortgage to suit. My elegant modern 5-room hard plastered cottage; elegant mantel, fancy grate, beamed ceilings, fine location, near car and school; am leaving city, that's my reason for making you such a bargain. 1753 E. VERNON AVE. Take Hooper car, 9 to 5 p.m.

FOR SALE—AWFUL SACRIFICE, MONEY talks here. I have got to make near my business, so here it goes. My beautiful 5-room modern bungalow, 1 block from car line, fine high lot, close in. Price $2300, $1000 cash, balance to suit. Come see what a big snap I have got. 1753 E. VERNON AVE. Take Hooper car.

FOR SALE—WILSHIRE REGION, NEW 9-room house, only $7000. Cement porch, plate glass and art glass windows, beamed ceiling, handsome built-in buffet, two fireplaces, tiled breakfast room, 4 fine chambers and 2 large sleeping porches; piped for furnace; near street cars; easy terms. Telephone MR. WEBB, 56254, West 7th st.

FOR SALE—SIX ROOMS AND BATH; MODern bungalow. Special this week only; $1200. Located on Inglewood line, easy terms. A fine opportunity to get a nice home for little money; cash, balance
LOS ANGELES INVESTMENT COMPANY,
337-339 South Hill st.
Main 2268. Home 60127.

FOR SALE—WILL SELL MODERN EIGHT-room residence, near Adams and Main for $7000 cash, and balance terms to suit; or will trade $3000 equity and choice of two latest models automobiles for a modern 5-room residence in Wilshire district, and pay cash difference; no values inflated. F1342, or 306 KERCKHOFF BUILDING.

FOR SALE—4661 W. 7TH ST., A VERY handsome 10-room house, bungalow effect. Very large front porches, oak floors, gas, electricity, bath, bookcases, in all the latest improvements. Furnace, garage, lawn, etc. Highly restricted neighborhood. Built for owner. Price only $6500. BURBANK-RING CO., 324 Cit. Nat. Bank. Phone Main 574. Go out today.

FOR SALE—MY PROPERTY, CONSISTING of one new 5-room bungalow and one 4-room California house, situated on the best street in Glendale. Large lot, well improved, shade trees, 100 rose bushes and flowers. Price $4,000. This price is net. No agents. Address S, box 79, TIMES OFFICE.

FOR SALE—BY OWNER, A FINE PROPerty, northwest, 129x205, with two houses, new, six rooms, never occupied; four-room house, occupied by owner. Fine, large shade trees, all kinds of fruits and berries; cash, terms, or good exchange. A real bargain. Write for one week to W, box 222, TIMES BRANCH OFFICE.

FOR SALE—SOUTH HOLLYWOOD BUNGAlow, $1800; 4 rooms, gas, electricity, good plumbing, large clot; well improved; in block from 2 car lines. If you can pay $25 monthly and your references are good you can buy for $1800. No agents. No trades. Owner, HOME PHONE 54322, evenings.

FOR SALE—OR EXCHANGE — MODERN 5-room, corner lot, near Moneta; large lot; $2900. Will consider clear lot as part payment, or will make terms. If you want a home, see this. Trees, fruit, flowers lawn. Address owner, R, box 3, TIMES OFFICE. Address

FOR SALE—$2700, 5-ROOM HOUSE, 1416 W. 28th. Lot 65x169. Modern in every respect. $2500 cash can secure this beautiful home, rest on time. Apply 212 COULTER BLDG., or phone 54036.

FOR EXCHANGE—$2500 EQUITY, MORTgage $4000, modern 5-room bungalow, new and complete. Want clear lot, west, worth the money to build a home. 611 STORY BLDG.

FOR SALE—A BEAUTIFUL 5-ROOM BUNgalow, modern, down to the minute. 950 E. 60th st., near Central. Go look, then call. You can buy it cheap and get time to pay. 614 STORY BLDG.

FOR SALE—6-ROOM BUNGALOW, OAK floor, beamed ceilings, paneled dining-room, sun parlor, lawn, flowers, fenced and good shed. Near 52 cars, school $3000; $1000 down. 2306 EIGHTH AVE.

FOR SALE—TWO FLAT BUILDING, BEAM ceilings, paneled walls, buffet kitchen, overlooking park, $5400; $2000 cash. Live in one. Income will finish your payments. One flat rented $22.75 monthly. PHONE 41192.

FOR SALE—BUYERS, SEE US AND SAVE YOUR SHOE LEATHER. WE GET JUST WHAT YOU WANT. INDIANA INVESTMENT CO., INC., 317 S. HILL. A3057, MAIN 5436.

FOR SALE—5-ROOM MODERN BUNGALOW. Just finished, $2000, $700 down, $25 month; including interest; lot 50x125 to alley; for information call 1567 EAST 23RD. Phone 21907. Hooper ave. car. No Sunday business.

FOR SALE — IF YOU WANT TO BUY A cozy little 5-room cottage, in a very convenient location, and on the right price and on easy terms, if you can pay $500 or more down don't fail to look at 1156 NORMANDIE AVE.

FOR SALE—6-ROOM COTTAGE; LOT 50x150, on 25th st., near Main. If you are looking for a bargain see this place. Call at 246 E. 28TH.

FOR SALE — MOST BEAUTIFUL BUNgalow in city, finely furnished, $5500, part cash, part trade, balance monthly. 648 WALL. Broadway 2287, after 11.

FOR SALE—$1250 TAKES NEW ALL MODern 5-room, bungalow in southwest, from owner. $250 cash, balance monthly. 119 E. 42ND ST.

FOR SALE—6-ROOM MODERN COTTAGE at your own terms; leaving city. Address OWNER, S, box 311, TIMES OFFICE. Phone 61462.

FOR SALE—TO COLORED PEOPLE, FIVE-room bungalow near South Park ave. $2600; easy terms. BRODIE, 344 Mason Bldg.

FOR SALE— Houses.

FOR SALE — MODERN 5-ROOM BUNGAlows, oak floors, bookcases, buffet, brick mantel, cabinet kitchen, hot and cold water, gas and electricity, sewer and street improvements paid. Close in, good car line. Easy terms, pay your rent money into our own home. Griffith-ave. car to Austin and McKinley ave. See owner, THEO STRANG-MAN, 364 Austin st.

FOR SALE—NEW 6-ROOM BUNGALOW, cement porch, cobblestone columns, beamed ceiling in living-room, massive fireplace, built-in seats, paneled walls, hardwood floors, elegant buffet; bedrooms and bath, rear hall and linen closet all in white enamel. Cabinet kitchen, heater, beautiful breakfast-room, large sleeping porch. Garage. Lot 50x190 to alley; terms. 3231 WEST 36TH ST.

FOR SALE—MUST SACRIFICE NEW, strictly modern cedar shingled bungalow, 4 sleeping rooms, cement porch around front and sides. Large barn, built in wall finding beds, beamed ceilings, hardwood floors, large screen porch with wash trays, close to school house, north Wilshire Blvd. Lot 50x150, small cash payment down, balance to suit. Telephone BROADWAY 6292.

FOR SALE—AND TO REALIZE IT IS A bargain you must see it; in a swell location, S. W. 6 rooms, hardwood floors and everything built in to make it convenient. Price $4150. Terms. We also have some cheap houses, but good values and terms to suit. M. U. BUTTERBAUGH & CO., 502 Grosse Bldg.

FOR SALE—
6 rooms, S.W., $2650; cash $100, balance suit.
6 rooms, S.W., $2750, cash $150, balance suit.
8 rooms, S.W., $4250, cash $200, balance suit.
M. D. HALL,
KIOUS BREEN CO.,
435 S. Hill st.
F6412, Main 8774.

FOR SALE—3232 WEST 21ST. I OWN ONE of the most artistic and well built bungalows in West Adams Heights, adjoining Berkeley Square, and am forced to sell and will offer an absolute bargain to anybody who will come out and investigate same. Every possible convenience. I am bound to sell. Address V, box 20, TIMES OFFICE.

FOR SALE—THE MOST ARTISTIC SIX-room new bungalow in city, built on court pergola, polished floors, casement windows, French doors, forty-foot corner, twelve-foot parking. Yard a show place, all fruits etc. Terms. Owner's home. Call MAIN 1594 or A1887.

FOR SALE—ONLY $2650 FOR A BEAUTIFUL five-room modern bungalow, never been occupied, which was built by the owner to sell at $3400. We are now authorized to sell at the above sacrifice price, $625 cash and $25 per month, including interest. Apply to EDMISON & CO., S.E. corner 54th and Vermont. South 630.

FOR SALE—IF YOU ARE LOOKING FOR A home, a pretty cottage, beautiful bungalow, or handsome two-story home in the finest and most select residence districts in the city, at prices and terms to suit, you will do well by calling on us. BROWN-STEVENS CO., 603 Story Bldg.

FOR SALE—$1700.
FIGUEROA STREET.
A new 4-room bungalow, lot 45x140, right off Figueroa, the only through street in the city to the harbor; fine view, chickens and ducks. $200 cash payment, bal. easy; 2-cent fare. CONWAY & GLEASNER, 607 Laughlin Bldg., 315 S. Broadway.

FOR SALE—
First-class 4-room modern cottage, southwest district. Price $2750, terms.
2 lots at Watts, 50x125; price $300 each, easy terms.
HOWSER & SOLOMON,
218 Citizens' Natl. Bank Bldg.
Broadway 2701; F2046.

FOR SALE—HOUSES.
New Swiss chalet, seven-room bungalow, strictly modern and very attractive in every detail, Country Club tract. One block from car line. $4250. This is a bargain.
ARTHUR T. HABEN & CO.,
525 Story Bldg. Main 8457.

FOR SALE—
ROBINSON-ALRAUM REALTY INVESTMENT CO.
We buy, sell and exchange everywhere. We accept payments $10 up. Speedy transactions. 203 FROST BLDG. Phones Home A4899; Sunset 3642.

FOR SALE—A FIVE-ROOM BUNGALOW, modern in every respect, built for own home, at 1218 E. 30TH ST.; half block east Central ave.; $2600; $1400 cash; discount for all cash. If you are looking for something good, go and look at other houses first and then come and look at this.

FOR SALE—OR EXCHANGE—FURNISHED or unfurnished Wilshire district new, modern bungalow, 7 rooms and sun parlor, high ground and exceedingly attractive. Half block from car line.
ARTHUR T. HABEN & CO.,
525 Story Bldg. Main 8457.

FOR SALE—JUST A SMALL AMOUNT OF money to handle on fine 5-room bungalow in high class section of S.W. where 32 were sold last month. We have just two left.
L. N. CLEVELAND CO.,
Main 2066. 425 H. W. Hellman.

FOR SALE—SNAP. NINE TWO-STORY, modern, 14-room, double house; fine corner, 80x124, on Pico Heights; one block from car; cellar, fine shape; hardwood floors in front; owner occupies part; must be rented for $75. $12,500; half cash. DODSON, 321 S. Spring. TIMES BRANCH OFFICE.

FOR SALE—BUNGALOWS, $1500 TO $3000. Small cash payment, balance to suit. Any size, frontage or location desired. Los Angeles, Hollywood, Glendale, South Pasadena.
DORAN
AMERICAN-MEXICAN INVESTMENT CO.,
F4467. 401 Story Bldg. M6711.

FOR SALE—WILSHIRE HOME.
New 8-room, 1½-story house, fine corner, 52x156, near street car, school and church.
ONLY $6500.
Hardwood floors throughout; piped for furnace; built-in features; two toilets; built right. Telephone OWNER, West 5770.

FOR SALE—WILSHIRE REGION, 8-ROOM 2-story house, $6500. Hardwood floors throughout, piped for furnace, large plate glass and art glass windows, mirror door, cement porches, built-in features, two toilets; fine corner; near street car, church and school. Telephone Owner, WEST 5779, 56244.

FOR SALE—AT BARGAIN, OR EXCHANGE for clear lot, equity of $1700 in home worth $2500, on Hollywood car line, within five-cent car fare limit, modern, seven rooms, modern improvements; lot 50x135, lawn, fruit trees and flowers. For further information see H. P. Rouse Bldg., 132 N. Broadway.

FOR SALE—FIVE-ROOM COTTAGE ON Thorpe st., cement cellar, garden on; 50-foot lot. Two years old, $2300; $200 cash and $15 per month. Ten minutes from Third and Broadway. Investigate this snap. BEA BOARD REALTY CO., 215 Copp Bldg., 218 S. BROADWAY.

FOR SALE—
A SURE BARGAIN—$1600.
4-room California house, 2 porches, gas, sewer, lawn, flowers, trees, etc. 17 minutes on Maple or San Pedro st. car line. $1000 cash, mortgage $600, due 6 years. A big, sure bargain; OWNER, 356 Miles st.

FOR SALE—4-ROOM CAL. HOUSE, LARGE barn, chicken-house, 2 large, level lots, lawns, fruit trees and flowers; in good shape; owner must; only $1750. $150 cash and $15 per month, including interest. Call Sunday or any time. J. L. HOGUE, 2536 N. Broadway.

FOR SALE—
$50 CASH AND $15 PER MONTH.
4-room modern house on S. Vermont ave. Lot 50x150. Price $2250.
A. HARCOURT WILSON,
402 Stimson Bldg., 3d and Spring sts.
A1645.

FOR SALE—NEW 5-ROOM BUNGALOW, CEment porch, hardwood floors, beam ceiling, enameled kitchen, bathroom, built-in effects, etc. East front, one block Pacific Electric car, Glendale, close to schools, 20 minutes Los Angeles; fare 5c. $500 cash. Price $2850. GUY C. RICHARD, 525 Orange st., Glendale. Phone Glendale 2281.

FOR SALE—$50 OAKWOOD AVE. MODern house containing reception hall, living-room, library, dining-room, kitchen with all built-in features; three bedrooms, large closets, fine bath, two toilets, piped for furnace. Price $5300; terms. See owner, H. F. BOESCHE, after 4 p.m. Broadway 2650, Home 10778.

FOR SALE—A FINE, TWO-STORY SWISS chalet, just completed; near both Melrose and Fremercy cars. Nine rooms, artistically and conveniently arranged; fine view. One of the best buys in the Wilshire district. 1533 S. NEVADA AVE. Owner on premises 10 to 4 daily.

FOR SALE—$1,600, 6-ROOM UP-TO-DATE bungalow, close by, hardwood floors throughout, and all the latest built-in effects. Price $1600, $250 cash, balance $25 per month, including interest. R. F. BALDING CO., 4835 Moneta Ave.

FOR SALE—IT MUST GO, IT SHALL GO. New 6-room cottage, choice location, southwest. Make offer, Easy terms; lot taken in trade. Apply, investigate this.
WATSON,
Phone A2790 Main 4672.
704 Equitable Bank Bldg., First and Spring.

FOR SALE—EASY TERMS.
718 W. 41st Drive. 6 rooms—$2400—terms, $25 down, balance $25 monthly. New; modern improvements. Commission to agents.
Phone A2790 WATSON, Main 1572
704 Equitable Bank Bldg., First and Spring.

FOR SALE—NEAR SUNSET BLVD., ONLY 12 minutes from City Hall, 6-room, modern bungalow, all improvements, nice cellar and furnace, 50-ft. east front, on 83-ft. street; bargain, $2750; no agents. 909 N. ALVARADO. Phone 51699.

FOR SALE—7-ROOM BUNGALOW, JUST completed, facing beautiful park, Vermont Square; at bargain. 1246 W. 46TH ST. Phone West 136.

FOR SALE—$650 BELOW VALUE, COSY 5-room cottage; lot 50x150, northwest; grand view; am forced to money. Address W, box 325, TIMES BRANCH OFFICE.

FOR SALE—BY OWNER, 6-ROOM BUNGAlow, beamed ceiling, hardwood floors in 3 rooms, cement steps and cellar, in southwest; terms. PHONE SOUTH 1297.

FOR SALE—$1350; 5-ROOM CALIFORNIA house, lot 40x146; $100 down, balance easy. H. P. ERNEST, room 202 Laughlin Bldg., 315 S. Broadway.

FOR SALE— Houses.

FOR SALE—HOUSES. A BRAND-NEW, up-to-date, five-room bungalow, located in the newest and prettiest part of West Hollywood. Good cash buy. $3200. Will sacrifice for $2850; $575 cash, $15.75 a month. This is a snap. 414 LANKERSHIM BLDG. Phone F6832.

FOR SALE — PRICE $2900, EASY TERMS, home located 2226 WEST 27TH ST. Lot 40x146, 14-ft. alley; house 30x42; nice lawn, flowers, chicken corral. 5 large rooms; hardwood floors; everything to make a comfortable home; one and one-half blocks from Adams car line. Call or phone WEST 812.

FOR SALE—SOUTHWEST—
Beautiful modern bungalow, beamed ceilings, hardwood floors, neat buffet, fine lot; price $1400; easy terms.
HENRY DOLGE, with R. B. DICKINSON,
231 S. Hill st. F 3131, Main 39

FOR SALE—$100 CASH, $25 PER MONTH. Look over our modern 5-room bungalow at 6826 Wall st., east front lot, elegant little home; any working man can afford it. A3650. L. N. CLEVELAND CO., Main 2066. 425 H. W. Hellman.

FOR SALE—6-ROOM 2-STORY HOUSE, corner, 50x150, Hollywood, Lot cleared, price $1075; $50 cash, balance $15 per month. CHARLES O. NOURSE, owner, 302 American Bank Building. (Cor. Second and Spring) Phones—A7360; Broadway 1811.

FOR SALE—BARGAIN IN ROOM HOUSE, strictly modern, built for a home, beautiful location; price $2800; will take a lot first payment to $1000; bal. $20 per month. Take Eagle Rock Valley car going north on Broadway to 3411 LOOKMORE AVE., Owner.

FOR SALE—AT A BARGAIN, A 4-ROOM bungalow elegantly furnished, in the city of Glendale, near car line, on Actors' Row. This can be had for $4000 on easy terms. A. T. JERGINS & CO., 600-31-602 H. W. Hellman Bldg.

FOR SALE—A GENUINE SACRIFICE, 2-story house, 9 rooms, modern, on a 60-ft. lot, east front, high ground, near Pico and Hoover. Actually worth $7000. Make offer on equity. Must be sold this week. F. M. RUNKLE, Pico and Oxford. F1973, West 630.

FOR SALE—SNAP—6-ROOM BUNGALOW, modern, and 4-room cottage in the same. Lot 50x200. Rents for $39 a month. Lots of fruit. 6-foot fence around property. 2360 Laughlin Bldg. HOVIS & CURREN. Phones Main 8478, F2258.

FOR SALE — HAVE JUST COMPLETED, Wilshire district, well built home, eight rooms, modern every respect. Lot 62x130, east front. Must be seen to be appreciated. Owner will be pleased to show same. 1417 MANHATTAN PLACE.

FOR SALE — MODERN BUNGALOW, $200 down, $25 per month, including interest; large sycamore trees. Griffin ave. car to Avenue 37. 1 block west to GORDON, No. 4825. Phone East 2599.

FOR SALE—PARTIES WISHING TO LEAVE city offer bargain in furnished house, 3 blocks east Westlake Park. Would bring from $70 to $100 a month if rented. Address P, box 125, TIMES OFFICE.

FOR SALE—WORTH $3000, YOURS, $2350, terms; 2-story, 7-room bungalow, new, Wilshire district; lot 60x150; exceptional. SOUTH-WEST HOME BUILDING CO., 324 Douglas Bldg. Main 7351, A1464.

FOR SALE—NEW 5-ROOM 1½-STORY bungalow, 150 feet east Vermont ave., strictly modern; garage, lawn, etc. Very reasonable terms. 1467 W. 23RD. Owner and builder, 1461 W. 22ND.

FOR SALE—EASY TERMS; 7 ROOMS, CORner lot, 47x135. Price $2700; $700 cash, $25 per month. Worth $3300. PATTERSON, with FRANK SIMMONDS CO., 427 Story Bldg. Main 7756.

FOR SALE—$2650; 7-ROOM MODERN, NICE home, near Moneta ave. $2650, 6-room new bungalow, near San Pedro. $2650, 6-room new modern bungalow, completely furnished, in Vermont ave. square. BAIERSKI COMPANY, 505 Bryson Blk. F5493.

FOR SALE—FINE 6-ROOM BUNGALOW, modern, with ½ acre lot, close to car; fine lawn, street work all in, on Covina car line. Price $2600; $650 to $800 cash, $20 per month. L. B. MILLER, 433 Bryson Bldg.

FOR SALE—MY BEAUTIFUL HOME, 5-room cottage, furnished, 4-room bungalow in rear; lot 100x190, all fenced. Get busy if you want it cheap. 1619 WEST 22ND. West 886.

FOR SALE—BEAUTIFUL 9-ROOM, 2-STORY modern house, completely furnished, $6000 worth of furniture, piano, $2300; house and lot worth the money; close in; near San Pedro. OWNER, 730 E. 23d st. South 6250.

FOR SALE—BEAUTIFUL 9-ROOM HOUSE and garage, 50x146, built to sell for $5000; partnership affair, must settle up our business; make us offer. PHONE 53081.

FOR SALE — 6-ROOM HOUSE, LOT graded street, 5c fare, 10 min. from car line, 15 minutes from town, Hollywood line. Sell cheap for cash or terms. Address T, box 32, TIMES BRANCH OFFICE.

FOR SALE — EAST 37TH STREET, SAN Pedro car line. Five-room cottage; all conveniences, $2500; $700 cash, $20 per month. JOHN J. LONERGAN, 608 Delta Bldg.

FOR SALE—MODERN 5-ROOM FURNISHED cottage, on W. 28th st., near University car. All conveniences; settled neighborhood. Price $2900. Address V, box 132, TIMES OFFICE.

FOR SALE — A SNAP, $4500, 6-ROOM modern 2-story house, Wilshire district, close to car, best buy in the city.
A. BOEKER,
F2117, Main 1246. 434 Laughlin Bldg.

FOR SALE—$1600 BELOW VALUE. FURnished 5-room cottage, block from Adams. Corner lot. $1900, $300 cash, balance 2 years. Must be sold at once. Owner, WEST 2286.

FOR SALE — ONE MORE OF THOSE close-in bargains of which the list alone is worth. 6-room house, modern; large lot. See agent today on premises, 11 to 3 p.m. 614 BUNKER HILL; or call F2288, Monday.

FOR SALE—DO YOU WANT A BARGAIN —not 5 or 8 miles out, but close in, 6-room at 247 E. 54TH ST., ½ block east of Main st. Good cottage, 6 rooms, bath; barn; gas, electricity; 2 bedrooms; 50 ft. lot. $3600, terms.

FOR SALE—HAVE YOU GOT THE MONEY? A client must have money, will sell a beautiful 5-room bungalow, lot 50x140 to alley; close to car; worth $2500, for $1500. MRS. McCARTHY, 311 S. Hill.

FOR SALE—MODERN 5-ROOM COTTAGE in the heart of Pico Heights; price $2600, half cash, balance mortgage. Would consider good lot in exchange. OWNER, Box 703, Ocean Park.

FOR SALE—WE HAVE A NICE 4-ROOM cottage, bath, gas, electric lights, barn, lot all fenced, for $1500; close in; $100 down, $12 per month; income $17 per month. Address H. H. WILLIAMS, Phone Main 6268.

FOR SALE—9-ROOM MODERN HOUSE ON 46th st., near Raymond. Bank mortgage, 3 years, $2500. Price $6500. Will consider terms. See owner, BOARD REALTY CO., 215 Copp Bldg. 218 S. BROADWAY.

FOR SALE — A GARDEN HOME, 70x125, house 4 rooms, kitchen and cellar, $50; water shares; free irrigating water; garden tools, furniture, chaps for cash. GREINER, R.F.D. No. 5, box 695, Edendale ave.

FOR SALE—$3500 FOR EQUITY IN MODERN 5-story, 7-room house, Albany st., north 1400. Mortgage $2500. Comfortable, convenient. A bargain, must sell; investigate. JESSE H. ARNOLD, room 207, Coulter Bldg.

FOR SALE—A GOOD PICK UP FOR HOME one. On Vermont near Sixteenth; 6-room house, hardwood floors, beam ceilings; rent, $25 month. $2700; mortgage $1800. W. HOLST, 203 Story Bldg. A6228. Main 8621.

FOR SALE—CHEAP FOR CASH, SIX-ROOM modern bungalow, southwest; all up-to-date features; lawn, flowers, fruit trees, chicken coral, take Moneta ave. car to 42d place, one block west. See owner, 149 W. 42ND PLACE.

FOR SALE—REAL BUNGALOW, GARAGE, large lot, southwest, high ground, fashionable neighborhood, $400 to take down. Owner 2378 WEST 21ST, between Cimarron and Arlington. Washington or Adams car.

FOR SALE—$2100.
$400 CASH, $25 MONTHLY.
Walking distance; 5-room modern bungalow. Call 214 FROST BLDG. Phone Main 2422.

FOR SALE—3 LARGE LOTS; 5-ROOM MODern house; gas, barn, corrals, fruit trees, vines; close to school, church, and 2 car lines; cash $2750, or terms; no agents. SAUNDERS, station P.

FOR SALE—$2250 EASY TERMS. DESIRable and modern 6-room bungalow, number 2546 Echo st., corner ave., on Highland Park. A snap. Phone OWNER 20717 or SOUTH 2733.

FOR SALE—NICE 7-ROOM HOUSE, 327 8TH street, San Pedro, $2400. Will take $1300 in acres or young cattle, balance cash or terms to suit buyer. DAN KNIGHT, San Pedro.

FOR SALE—$3500, BEAUTIFUL MODERN 5-room bungalow, $350 cash, balance like rent. M. MILLER & CO., 506 Bumiller Building.

FOR SALE—CARLSON TERRACE HOUSES. New, four to six rooms, all conveniences, easy terms. Take Echo Park avenue car to Baxter street. Apply 2053 ECHO PARK AVE.

FOR SALE—BEAUTIFUL 5-ROOM BUNGAlow, garden, fruit, flowers, outbuildings, everything complete. Terms reasonable. 879 W. 52ND ST. South 402.

FOR SALE—DO YOU KNOW A SNAP WHEN you see one? Have you $500? If so see 5-room bungalow at 627 W. AVE. 49. Price $1250 or write L. A. BAYLES, same address.

FOR SALE—$ WILD FOR PURCHASER OR good investments, lots everywhere. WINANS-JUDSON CO., 604 Mason Opera-house. Phone 10093.

FOR SALE—7-ROOM HOUSE, MODERN, for sale at a sacrifice. 924 W. 42D ST.

FOR SALE— Houses.

FOR SALE—NEW 8-ROOM HOUSE AT 2357 W. 21st st. Small payment down, balance monthly. ROBERTS, 202 Citizens' Natl. Bank Bldg.

FOR SALE—BEAUTIFUL MODERN 6-ROOM bungalow. Hardwood floors throughout. East front. Must sell this week. $4350. Inquire 1535 THIRD AVE., Arlington Heights.

FOR SALE—AT A BARGAIN, ELEGANT new 6-room bungalow, lot 50x150, No. 1021 W. 45th st., close to new high school and Agricultural Park. HOME 26163, MAIN 3273.

FOR SALE—CRENSHAW BLVD., MODERN 2-story 8-room 100-foot lot, $9000 cash. Brand new, swell 2-story, $7000. COLE BROS., Washington and Crenshaw Blvd.

FOR SALE—WILL SACRIFICE $1000 UNDER value, beautiful 7-room bungalow, nearly new, Harvard boulevard. Lot 50x150. Home PHONE 72317.

FOR SALE—AT A BARGAIN, 5-ROOM modern house; large lot; would trade in unimproved city lots. 1543 W. 37TH ST. Phone West 6176.

FOR SALE—THE BIGGEST SNAP EVER offered in new 6-room bungalow, payments to suit buyer; Vermont Square section, TAYLOR, 1529 W. 51st Place. Phone 26124.

FOR SALE — IN SOUTHWEST, NEW 6-room modern bungalow, all kinds of plumbing, terms. Call at premises. Phone 26196, 904 W. 37TH ST.

FOR SALE — 5-ROOM BUNGALOW, $2200; $600 down, 7-room Wilshire bungalow, $3500; worth $4000. SCHENCK, 608 Fay. Main 8271.

FOR SALE—5-ROOM MODERN COTTAGE, southwest; lot 50x140; near car line, $2900; small cash payment, bal. long time, 7 per cent. See MR. PROSPER, 1006 Story Bldg.

FOR SALE — SWELL SIX-ROOM BUNGAlow, southwest. Price $3500; with furniture, $3800; $500 cash. F1361. J. A. ELLIOTT, 325 Lissner Bldg.

FOR SALE—5-ROOM MODERN COTTAGE; large lot, barn and flowers; $300 to $500 cash; balance easy terms. See STEWART, 426-8 Mason Bldg.

FOR SALE—SACRIFICE MY 6-ROOM RESIdence for cash, or sell cheap on terms. Big lot, barn, close Temple cars. Good neighborhood, magnificent scenery. 223 N. RENO.

FOR SALE—SNAP! COZY HOME 5 ROOMS, hardwood floors, newly tinted, papered. Large level lot, fruit trees and flowers, small payment, easy terms. 328 NORTH HOOVER.

FOR SALE—MY EQUITY IN A 4-ROOM bungalow, furnished or unfurnished. Price $1950, $15 a month, including interest. 4112 EASTERN AVE. East First car.

FOR SALE—A DANDY FIVE-ROOM BUNgalow, dirt cheap. Call at 1437 WEST 37TH

Realty Liners

FOR SALE—
City Lots and Lands.

FOR SALE—BY CULVER.

Our new tract for work-a-day people, on easy terms.

OUR HYPERION TRACT.
OUR HYPERION TRACT.

on

SUNSET BOULEVARD.

Just 12 minutes from Fourth and Hill sts.

LOTS 40x125.
LOTS 40x125.
FROM
$450 AND UP.
$450 AND UP.

Streets improved by us.

Terms, $25, cost $10 per month.

No taxes to pay this year, water piped in all streets, unlimited certificate of title. All street work done under city supervision. Some of the lots are covered with trees.

You cannot duplicate this price anywhere inside the city limits, with streets improved. Look into this now if you really want to make that start for a little home.

Ring up PDS and ask for a map.
ALEX. CULVER, owner.
231 West Second st.
Tract office cor. Delrose and Sunset boulevard. WM. H. CADY, agent.

FOR SALE—
City Lots and Lands.

FOR SALE—

100 lots at half their value.

A few thousand dollars will handle this tract. $15,000 profit in 6 months. Only 10 minutes from the heart of the city, high, dry and sightly. Gas, water, electricity.

Such an opportunity for a quick, sure profit, on a small investment, is seldom offered.

See us at once.

CHARLES F. O'BRIEN COMPANY,
112 West Sixth street.

F3777. Main 3694.

FOR SALE—
City Lots and Lands.

FOR SALE—

THE TRACT
THAT IS GROWING.

SIERRA PARK.
SIERRA PARK.
ON THE SHORT LINE.

Large, level, sightly lots, $350 to $750 on monthly payments; 450-foot elevation; 15 minutes from First and Main sts. Overlooking San Gabriel Valley. The ideal home site. An absolutely safe investment. Beautiful bungalow homes on all sides. Just west of Oneonta Park.

WE ARE NOW BUILDING
One six-room bungalow, modern and complete in every detail, at $3250, $300 cash, $30 per month, including interest.
One five-room bungalow, $3250, same terms.
One five-room bungalow, $2250, same terms.
We are building these bungalows to suit those who know values. Let us show you this beautiful high-class subdivision before you decide to buy elsewhere. See

CHASE & JONES,
Selling Agents,
With
JANSS INVESTMENT COMPANY,
320 P. E. Bldg., Sixth and Main sts.
Home 10546. Broadway 2463.
Or take Pasadena Short Line or Oak Knoll car to Sierra Park station.

FOR SALE—
City Lots and Lands.

FOR SALE—

For honest values on vacant property in every choice locality of Los Angeles you should always consult Althouse Bros.

60x150—Oxford blvd. nr. Wilshire E.F.$4250
50x140—Westmoreland nr. Washington....$2700
50x147—38th st. near Gramercy Place....$2600
50x105—Reno st. near Hoover, E. F....$2500
50x150—30th st. near Gramercy Place....$2500
118x100—N.W. cor. Hoover and 28th..$27,000
60x150—Western ave. near Linden....$2250
48x148—W. Tenth st. near Albany....$5000
50x160—Ardmore near 4th st., E. F....$2250
50x145—Hobart blvd. near Adams....$2000
60x135—W. Seventh st. near Wilton....$1500
50x140—5th ave., near 23d st....$2850
60x135—Ingraham st. near Wilton....$1550
50x150—Gramercy Place near Linden..$1850
50x150—8th ave. near 21st st....$1850
50x150—6th ave. near 23d st....$1750
60x140—Ingraham st. nr. St. Andrews..$1750
60x150—Harvard blvd. near 4th st....$1900
60x150—Harvard blvd. near 5th st....$3000
60x150—Kingsley Drive near Wilshire..$4250
60x150—Kingsley Drive nr. 6th, E. F..$3250
75x175—Adams, N. S. nr. 11th ave....$4000
50x150—Arlmore, W. S. nr. Third....$1100
140x178—Adams, cor. nr. 7th ave...$15,000
65x150—Cahuenga, E. S. nr. Wilshire..$4200
55x150—Hobart, E. S. nr. 6th....$3000
60x150—Harvard, W. S. nr. Linden..$2750
50x150—Crenshaw, W. S. nr. Pico....$1900
60x150—Western ave., W. S. N. 5th..$2750
50x150—Park View nr. Westlake Park..$6500
74x150—St. Andrews cor. nr. Wilshire..$5000
60x150—St. Andrews, cor. W. 8th....$3500
60x150—Wilshire blvd. near Western...$4000
74x150—St. Andrews cor. nr. Wilshire..$4500
75x150—Washington ave. nr. Western..$...00
65x150—Oxford blvd. near Wilshire....$4500
94x150—Hobart blvd. near Wilshire....$2750
60x150—Hobart blvd. near Wilshire....$3000
60x150—Oxford blvd. near 6th st....$3000
60x150—Manhattan Pl. near 6th st....$2900
70x140—St. Andrews cor. nr. Wilshire..$2750
50x132—Norton ave nr. Linden, E. F...$2000

ALTHOUSE BROS.,
201-205 Story Bldg.
Main 6172. Home 10263.

FOR SALE—
IN THE SOUTHWEST.
ARLINGTON SQUARE.
$625 UP.
$25 CASH. $10 MONTHLY.

Think of buying a lot in the beautiful Southwest for only $625 up! Think of being able to get into this select district on these easy terms! You will not be able to do so much longer. These Summer prices and terms will soon be withdrawn—there will be an advance of $50 or more on each lot November 1st, and a further advance December 1st; the tremendous demand, the superior improvements and the general advance in this section warrant it. This property is reached by several carlines, with a 5c fare. Every city convenience available—such as gas, electricity, telephones, nearby schools, stores, etc. It is nicely improved with graded and oiled streets, cement walks and curbs, and wide parkings planted to large shade trees. Just right for a home, with restrictions that insure good neighbors. Come in and see me about it, or go to the tract. Take Inglewood car to Arlington street. My Tract office is there. Fare 5c.

EMIL FIRTH.
319 W. Fourth St., bet. Broadway and Hill.
"You're safe at Firth's."
Phones, Home A3305; Main 2548.
Tract Office cor. Arlington st. and Santa Barbara avenue.

FOR SALE—
ONE ACRE; $10 CASH, $10 MONTHLY.
PERFECT FOR CHICKENS, TURKEYS DUCKS, BERRIES, VEGETABLES.
Do you know that you can "do things" on an acre? That is, if you get the right kind of an acre, and get it close to town. You can make an acre a good producer—a sure money-maker—and still keep your work here in the city, going back and forth on the car. Many are doing this thing at Somerset Acres—my attractive, suburban property, 30 minutes away by trolley. It has the perfect soil, the rich sandy loam that brings results. I furnish abundant water free. You can get a Somerset acre for only $360 up, on the above easy basis. Put your next $10 into one. Full information at my office. Excursions every hour daily and up to 2 p.m. Sundays.
EMIL FIRTH,
319 W. Fourth St., bet. Broadway and Hill.
Home A3305. Main 2548.

FOR SALE—
GOOD BUYS IN LOTS.
None of the following lots are filled or keyed.

40x120—Eleventh ave., between 16th and Washington....$1250
50x146—East front on Crenshaw blvd., between 16th and Pico....$3000
50x162—East front in Wilton Place, between 11th and 12th....$2600
75x150—On Crenshaw blvd., near Pico....$2750
50x222—Oxford ave. between 1st and Washington (this is a big bargain)..$2400
100x150—East front on Crenshaw blvd., north of Washington....$4000

DAVID BARRY & CO.,
715-719 Union Trust Bldg.
Ask for Mr. McGregor.

FOR SALE—

A San Francisco client authorizes us to sell for $1850, a 50 ft. east front lot, on high ground, at Tenth and Gramercy. New subdivision adjoining now going on market at $3400—for same frontage. Car line half block. Gas and all street work finished.
VAUGHAN-MIDDLETON CO.,
207-209 Story Bldg.
Phones—F1725. Main 1452.

FOR SALE—
$100 CASH.
BALANCE $25 MONTHLY.

Exceptional opportunity to secure a beautiful lot on Alta avenue, near Pico. The Avenue is 70 feet wide and highly improved, with parkings planted with beautiful palms and shade trees. Ornamental electroliers at street intersections. Gas, electricity and good car service. Also $2450, with private factory in rear. Price only $1900. Pico Heights car to Alta avenue.
J. E. LANDEN, Cor. W. Pico and Alta ave.
West 6062. Home 72415.

FOR SALE—
BIG SIGHTLY LOTS, $425.

$15 down—$7.50 monthly—buys a large 50x170-ft. lot, two blocks from 5c yellow car No restrictions. Sidewalk in, good water. See

GEO. W. MOORE,
With
JANSS INVESTMENT COMPANY,
320 Pacific Electric Bldg.,
Sixth and Main sts.
Home 10345; Broadway 2463.

FOR SALE—
LOTS.

Closing out this tract. About half a dozen left. Prices range from $250 to $400. They have gas, water and near yellow car line. $10 down, $7.50 per month.

W. J. FABLING,
With
JANSS INVESTMENT COMPANY,
320 Pacific Electric Bldg.,
Home 10345. 6th and Main sts. Bdwy 2463.

FOR SALE—
HAVE YOU $30
TO SPARE?

This will be a first payment on a splendid lot in Madras, Crook county, Oregon; the liveliest, most energetic, and fastest-growing town on the Pacific Coast; the terminal of the cross-State Hill and Harriman roads. $150,000,000 being spent in railroad development. The poor man's opportunity. Write for further information. C. W. DAVIS & CO., Commercial Block, Portland, Or.

FOR SALE—BEAUTIFUL NORTHWEST corner on W. 28th street, one block from Adams car line.

$1x136 feet.

$1450. $800 CASH.
Balance on or before two years.
This is well above grade, but way below value, and must be sold at once.
PITTSBURG REAL ESTATE CO.,
316-18 Laughlin Bldg.
Main 8855. A1631.

FOR SALE—WILSHIRE LOTS.
We are offering for sale the only two east-front lots between 4th street and Wilshire boulevard on St. Andrews and Manhattan that can be bought for the price.
$2900.00.
St. Andrews, East Front.
$2900.00.
Manhattan, East Front.
Main 2878.
See GROVER, with
O. A. VICKREY & CO., 203 S. Hill st.

FOR SALE—
WILSHIRE—SACRIFICE.

MUST GO AT $1250 FOR QUICK SALE.

Well-located lot, on fine boulevard, in North Wilshire district, size 50x161 feet; street 100 feet wide and paved with crushed rock and oil. Adjoining lots held at $1500 to $1800.
PITTSBURG REAL ESTATE CO.,
316-18 Laughlin Bldg.

FOR SALE—
—$1250—
Lot 50x172 on Woolsey ave., between Pico and 16th sts.

—$1250—
Corner Vernon near Central, 50x150—$250 below the market.
50x150—16th, between Oxford and Western; make offer.
H. O. GRIFFITH, 423 Pacific Electric Bldg.
F1520 or Main 1533.

FOR SALE—LOT 60x165, ON FIGUEROA, near 19th, improved with two 9-room houses; also the southwest corner of 16th and Central ave., ready for improvement. Owner must sell. If you are in the market for something good it will pay you to see us at once. M. REISS, 531 S. Spring.

FOR SALE—
BUILDERS, ATTENTION!
Will sell corner 40th and Menio ave., 42x150 for $900 cash, balance second mortgage if you build. This is a snap. Address W, box 62, TIMES OFFICE.

FOR SALE—
City Lots and Lands.

FOR SALE—
IN THE TREND OF PROGRESS.
ON THE VENICE SHORE LINE.

There is no other specific section in the whole southwest today where the profit to be realized in so short a time will be as great as that derived by the purchasers who now invest their money in property along the VENICE SHORT LINE. Property on the line of the subway that is now being offered for sale can never again be purchased at such ridiculously low prices as are now prevailing, and it can be truthfully stated that in one year from now every piece of property we are now selling will be quoted at exactly twice the present price. It is hard for even the most optimistic person to realise what it will mean to be within 15 minutes of the heart of the city, to be able to enjoy all the pleasures of a country home and at the same time retain and have all the conveniences of the city.

ONLY—$1500—ONLY
Large 100x151½-ft. lot; east front; cement walks and curbs, high ground, beautiful view and only 35 minutes out now; will soon be 15 minutes; easy terms.

$1500.
A beautiful acre, 100x200 feet; an easterly exposure on a wide boulevard; close to car line; cool in summer, and a rare bargain at price asked. Terms easy.

$1500.
A fine acre, well located, 131½x132½; elegant soil, high ground, beautiful view; just the place for a rambling California bungalow.

FOR THE BEST PROPERTIES ON THE SHORT LINE,
SEE
GEORGE J. COTE,
720 H. W. Hellman Bldg.
A5131. Phones Main 9034.

FOR SALE—
FIVE BEST BUYS.

$3750.
WILSHIRE BOULEVARD.
Magnificent 50-ft. north front lot near Wilton Place; this is the biggest snap on the boulevard.

$2900.
GRAMERCY PLACE.
A 60-ft. east front lot, near Sixth st., commanding a superb view of city, mountains and sea.

$2000.
DORCHESTER STREET.
This is the cheapest good lot in the district, 50x162 ft., near Oxford blvd., surrounded by fine homes.

$1875.
INGRAHAM STREET.
This 50-ft. lot is only one short block from Wilshire blvd., near St. Andrews blvd., and would be a snap at $2000.

$1400.
WISTERIA DRIVE.
East front, 50x162 feet; an unusual chance to obtain a dandy bungalow lot at a rock bottom price.

See us at once.
VICTOR G. KLEINBERGER CO.,
322-3 H. W. Hellman Bldg.
10521. Main 2402

FOR SALE—
LOTS IN THE WILSHIRE DISTRICT.
We believe the following list of lots are a good and safe investment.

W. F., 52x132, Wilton near 1st....$1200
E. F., 82x130, Wilton, at 1st....$2250
E. F., 82x132, Manhattan at Tennyson...$1250
E. F., 82x132, St. Andrews, at 1st....$1450
E. F., 50x150, Gramercy between Third and Fourth....$1500
W. F., 50x139, Mariposa, at 2nd....$1500
W. F., 50x130, Normandie at Third....$1400
E. F., 54x182, Manhattan at Third....$1350
E. F., 65x150, St. Andrews, near 4th...$1900
W. F., 65x150, St. Andrews, near 4th...$2700
E. F., 50x140, Gramercy, bet. 5th and 6th $3000

WALTER E. BROWN,
537 Bradbury Bldg.
A5067. Main 1302.

FOR SALE—
WILSHIRE SPECIALS.
BEST BUYS IN THIS DISTRICT.
$1500—Gramercy Place, near 4th, E.F....50x160
$1750—Oxford blvd., near Third st....50x145
$1875—Ardmore near 7th st., E.F....50x125
$1900—St. Andrews Pl., near 8th st....50x125
$2000—Choice N.W. cor. on Gramercy Pl., north of Wilshire blvd....60x159
$2100—Wilton ave., east front, north of 4th st....70x125
$2200—Norton ave., north of Pico st....60x130
$2500—W. 8th st., near Vermont....50x125
$2850—Cahuenga blvd., near Yucca....50x150
$3850—St. Andrews Pl., near 6th st....60x150
$3950—Hobart blvd., near Wilshire, E.F..60x150
$3500—Manhattan Pl., close to Wilshire..70x150

PITTSBURG REAL ESTATE CO.,
316-18 Laughlin Bldg. Main 8855. A1631.

FOR SALE—
A REAL BARGAIN.
$2400—Large lot on Vermont ave., close to Washington, good for business or residence.
$1450 MANHATTAN $1400
Beautiful building lot, close to yellow car line; cheapest lot on the block.
$1500 GRAMERCY $1500
East front on Gramercy at Second; high and sightly; $300 cheaper than anything on the block.
$1950 MANHATTAN $1850
Choice lot, east front, 52x132, adjoining lot is $1550; it's a bargain.
GEO. A. CORTELYOU CO., 534 Bradbury Bldg.

FOR SALE—
Near Agricultural Park and the new Polytechnic High School, we have two exceptionally good buys, in choice building lots.
One is a corner on Budlong ave. and 41st st., size 50x130 to alley, 2 ft. above street grade, for $1250; and the other a north front lot, on 41st drive, near Figueroa st., for $1000; both are several hundred dollars under present values. PITTSBURGH REAL ESTATE CO., 316-18 Laughlin Bldg. A1631, Main 8855.

FOR SALE—$450; A FINE LOT IN THE DE Soto Heights tract, not far from Brooklyn ave.; street improved. Address owner, F. G. CALKINS, care Merchants' Ice and Cold Storage Co., city.

FOR SALE—BARGAIN—
Beautiful Angelono Heights, the finest residence section in Los Angeles; I will sell 40-ft. lot 100 to 200 feet, commanding one of the best views in the city, surrounded by fine homes; first-class car service, fruit trees, flowers, large shade trees. My price is low. J. C. CHILDERS, 303 Central Bldg. Phones Main 7852. F2150.

FOR SALE—CHOICE RESIDENCE LOT ON the high ground west, only 20 minutes from Broadway now, and will be less than 10 minutes by proposed subway extension. This is one of the few vacant lots in the block among fine bungalow homes, and is $400 under adjoining lot. Address W, box 34, TIMES OFFICE.

FOR SALE—MALTMAN AVE., CORNER OF Sunset; 50x132, only $1200; 4 lots San Pedro, cost $650 in 1906; owner lives east, must sell, make offer.
NIMMO REALTY CO., Hollywood. Phone 59185.

FOR SALE — I HAVE SEVERAL LOTS close to 79th st. and Moneta ave., that I would like to sell to some builder, small payment down, balance easy terms. See MARLOW, 229 W. Seventh st.

FOR SALE—AT A SACRIFICE, ON EAST front lot, on Manhattan near Fourth, 60x180, for $2650; at this price it is $400 less than other lot in the block. For further particulars address S, box 174, TIMES OFFICE.

FOR SALE—
Best cash offer Monday gets 50-ft lot on Vendome st., just north of Bimini car line; worth $1500; make me any offer. MEEK, Main 8418, F3825, 315 S. Hill st.

FOR SALE—APARTMENT HOUSE SITE, $4500; excellent site near corner Bixel and Fourth, this is a sacrifice, but need the money. See my agent, R. W. BARTELS, 531 Mason Bldg.

FOR SALE—$250 WILL BUY TWO FINE lots in Hollywood on swell street. These lots are worth $300 cash; will sacrifice these because I need the money. See my agent, R. W. BARTELS, 531 Mason Bldg.

FOR SALE—$700 CASH WILL BUY FINE lot on 60th st., near Wall, $1250; restrictions; one block from car, worth more, need the money. HANSEN, 154 E. 53th st.

FOR SALE—AT A BARGAIN, LOT 42x126, fruit trees, shrubbery, new house, corral, barn and shed; $900, $200 cash, $300 2 years. Call at 243 7TH AVE.

FOR SALE — BEAUTIFUL EAST FRONT lot near Wilshire and Ardmore, snap for cash, quick. Phone OWNER, F2540.

FOR SALE — $1100; 50-FT. LOT, CLOSE IN, near Temple; money to build. RIGBY, 2350 Temple st.

FOR SALE—LOT FRONTING S. MAIN ST., $350 only; owner needs money. Address S, box 17, TIMES OFFICE.

FOR SALE—$1600; MUST SACRIFICE; W. Washington st. corner; OWNER, South 4th ave., C. E. HOPKINS, Edgewater Park.

FOR SALE—
City Lots and Lands.

FOR SALE—

WILSHIRE BLVD. DISTRICT.
RIDGEWOOD PARK.

Beautiful 100-ft. streets, wide parkings, big lots and first-class building restrictions together with the beautiful location, high and sightly, making it the one choice spot for a home. Lots 60x176. Prices $2000 and up.

EASY TERMS.

MR. STAIR, with

FRED'K. A. HOLMES CO.,
215 Wright & Callender Bldg.
F1554. Main 3460.

FOR SALE—I HAVE A FEW CAREFULLY selected residence lots in the southwest that must be sold. To dispose of them the terms can be made as low as $75 to $100 cash and $15 to $20 per month. They are supplied with gas, electricity and fine water, convenient to three car lines, and not more than five minutes' walk from city, free school and the Polytechnic High School. To responsible parties I would accept half cash and let them make a building loan ahead of the balance of the purchase price. Answer quickly and I will show the lots. Address X, box 238, TIMES BRANCH OFFICE.

FOR SALE—
HARD LUCK.

But I must close out this tract at once. My loss, your gain. Lots from $250 to $500. $10 to $25 down, $5 to $10 per month. All near yellow car line. Gas, telephones, cement walks, etc.

GEO. W. MOORE,
With
JANSS INVESTMENT COMPANY,
320 Pacific Electric Bldg.,
Home 10345. 6th and Main sts.

FOR SALE—
A BIG BARGAIN
IN A BEAUTIFUL RESIDENCE LOT.

This lot is located in the West Adams Heights Tract, and is the fifth lot south of Washington st., on the east side of Oxford ave., size of lot 50x222. Similar lots in this locality are held at $3500 and up. We can deliver this for $2800.

DAVID BARRY & CO.,
715-719 Union Trust Bldg.
Ask for Mr. McGregor.

FOR SALE—
$225. 72x300. $225.
Here is a great big, level lot, 72 feet wide and 300 feet deep, near Long Beach car line, only 17 minutes from 6th and Main sts., among good improvements. Big enough for garden and poultry. Fine, sandy loam soil. Free water. Only $225, $10 cash and $10 monthly.

EMIL FIRTH,
319 W. Fourth St., bet. Broadway and Hill.
"You're safe at Firth's."
Home A3305. Main 2542.

FOR SALE—
$650. SOUTHWEST SNAP. $650.
A fine, level, east front lot, near Arlington and 39th Sts. Three car lines; 5c fare. Best of street improvements; gas and electricity. Only $450—$25 cash and $10 monthly. Did you ever hear of such a bargain? Come in and let me show you.

EMIL FIRTH,
319 W. Fourth St., bet. Broadway and Hill.
"You're safe at Firth's."
Home A3305. Main 2542.

FOR SALE—
WILSHIRE SNAPS.

$2850—St. Andrews at 4th....60x150
$2900—Gramercy at 8th....62x150
$2500—Kingsley at 9th....172x150

"It Pays To See Us."
EDWARDS & WILDEY COMPANY.
Main 9307. Home 10767.

FOR SALE—
THREE GENUINE BARGAINS
IN ARLINGTON HEIGHTS.

$1300—6th ave., near Washington....50x150
$1475—5th ave., near Pico st....50x140
$1750—5th ave., near W. 23rd st....50x150

Don't overlook these, as they are the best buys in Arlington Heights, and we have many others.

PITTSBURG REAL ESTATE CO.,
316-18 Laughlin Bldg.

FOR SALE—
$900 LOT FOR $575.

I must raise money this week and will sacrifice a south front lot 50x160 in beautiful Altadena in among the fine homes and orange groves. This lot is 1500 feet above sea level and affords a view of the entire valley, mountains, ocean, etc. $575 cash buys it. Close to car line. Address L, Box 125, TIMES OFFICE.

FOR SALE—
WILSHIRE SNAP. WILSHIRE SNAP.

A $2000 corner for $1600. Large 60x150, the west cream of Harvard Blvd., being the northeast corner of Harvard and Fifth st., all built up by fine homes all around it; go out and look at it, then phone $1225. Owner C. E. STRONG, 635 S. Vermont ave.

FOR SALE—$1250—50x150—$1250.
CAHUENGA BLVD. BARGAIN.
A fine high lot close to 2nd st., and West-ern ave. car line. In the center of a rapidly improving district and $500 cheaper than surrounding property.
EDWARDS & WILDEY COMPANY.
Main 9307. Home 10767.

FOR SALE—
By Owner. Two good bargains in fine residence district.
75x175, Wilton Place, north of Pico, 60x125, St. Andrew's, between 8th and 9th. These are both good bargains and can be had on easy terms; concession will be made to any one who will build on them at once. For particulars call ROOMS 323-324 STORY BLDG. Home F1627.

FOR SALE—
WILTON PLACE SACRIFICE.
CLOSE TO WILSHIRE BLVD.
$1450—ONLY—$1450.
A level lot well above grade and facing down a fine wide street. Absolutely the cheapest lot in its district.

"It Pays To See Us."
EDWARDS & WILDEY COMPANY.
Main 9307. Home 10767.

FOR SALE—
The most beautiful bungalow lot in the entire N. Wilshire blvd section, 50x170, one block from car. Price $1150, 1-4 cash, balance 4 per cent, or will give liberal discount for cash. Also beautiful lot 3 ft. above grade, 50x160, east front on 100-ft. boulevard, beautiful home, adjoining, an deliver for $1250; $450 cash, balance 4 per cent; lot worth $2000. Call LOOMIS, 2307 Home phone.

FOR SALE—
MAIN ST.,
The great Boulevard to the Harbor.
$1750—50x140—$1750.
This is close to Santa Barbara ave., and a bargain you must admit. Better buy now than wish you had.
CONWAY & GLEASNER,
215 S. Broadway. 415 Laughlin Bldg.

FOR SALE—
$20 cash, $10 per month, for fine level lot, 15 minutes from Broadway, on 5-cent yellow line. Gas, electricity, phone, city water, all street work in, inside old city limits, surrounded by modern homes. Price $600. W. H. YOUNG CO. (Owners,) 205 Johnson Bldg. A7566. Broadway 2915.

FOR SALE—
$2850.
BEAUTIFUL LARGE LOT.
Wilton Boulevard at Eighteenth.
East front, 50x162, surrounded by handsome homes; very select locality, high and sightly. If you want something extra choice, this will certainly please you. Owner, 406 UNION TRUST BLDG., Fourth and Spring sts.

FOR SALE—SACRIFICE SALE OF BLOCK of 12 lots, located in Wilshire Section on Terrence st., 2 blocks east of Western ave., 2 blocks south of Melrose and bounded by Berendo, Palomar and Stoll streets. Lots 50x132. Prices $250 corner; $200 inside; terms $175 cash, $15 per month. F. W. ROUNTHWAITE, 229 Story Bldg. Phones F7264; Main 530.

FOR SALE—
$1400.
Choice corner lot in Wilshire, 82x165. This lot is $350 under the market.

RELIANCE BUILDING & REALTY CO., Inc.
329 W. P. Story Bldg., 6th and Broadway.

FOR SALE—CHOICE BUILDING LOT IN SOUTHERN SECTION OF THE CITY, WHERE SALE'S ARE ON THE INCREASE. STREET WORK, SIDEWALKS AND CURBING COMPLETE. CLOSE TO CAR LINES.
OWNER, 513 CHAMBER OF COMMERCE. A3823. MAIN 7700.

FOR SALE—WILSHIRE DISTRICT—
Northwest corner, Crenshaw and W. Eighth st., lot 1R, block 28, Boulevard Heights, 50x132; look at it and come in and see us; must be sold.
KUCK & TOBIAS,
340 Byrne Bldg., corner Broadway and 3d st. Phone—F6134. Broadway 4607.

FOR SALE—
GOOD BUY.
Owner must part with beautiful North Wilshire lot, 50x180, on 100-foot wide paved boulevard, near car line. Splendid residence location. Only $1275, for a few days.
CLINTON D. HOOVER,
324 Wilcox Bldg. Phones A4573, Main 915.

FOR SALE—BEST LOT IN TOWN.
FOR $500 CASH.
Located on 60th st., only 1 block west of the Redondo car line, good street work and adjoining nice bungalows. This is way under anything else in this vicinity, but owner must have the money.
A. W. ROSS,
412 H. W. Hellman Bldg.

FOR SALE—CORNER 28TH AND NORMANdie, 60x170 to alley, only $1600. Owner ask [illegible] C. E. HOPKINS, Edgewater Park.

FOR SALE—
City Lots and Lands.

FOR SALE—AT A SACRIFICE.

Close in, Wilshire-Westlake [illegible]
Close in, Wilshire-Westlake [illegible]

Only $7200, Newly Furnished.
Only $7500, Newly Furnished.

Situated 525 Westmoreland ave, called Miami) on east-front lot, blocks east of Vermont, 130 feet north on high ground and most substantial neighborhood in the city, sewers in, street work, car service from 2 good [illegible] It is an old-fashioned house, recently remodeled and furnished, hardwood throughout; two baths; open grates and little expense could be enlarged and made unusually attractive. Excellent home, livable home, at a small price, in a fine location. See T. H. HASTINGS & CO., Central Bldg. F4091. Main 8786.

FOR SALE—LOT BY
MINES & PARISH,

APARTMENT SITE,
5 BLOCKS FROM BROADWAY AND FOURTH STS.
50x165.
CAN SECURE TENANT TO PAY
10 PER CENT
BEFORE ERECTING BUILDING.
PRICE $17,500.
SEE
MR. BOYDEN,
MINES & PARISH,
253 S. HILL ST.

FOR SALE—BUNGALOW LOT $1200 TO $1300.

Near Pico and Western, across the st. from high price and restricted property.
BIGGEST BARGAIN IN TOWN.
Beautiful Western ave. lot, for only $
ONLY A FEW OF THEM
Cheap price. Moderate restrictions. location.
Come early if you want one.
MR. AYRES, Main 8946, or 3078.

FOR SALE—LOT ON 83RD NEAR HOOVER.

Corner in Boyle Heights
La Mirada, (East Hollywood)
Rosewood ave., East Hollywood
Miami ave., Oneonta Park
Oxford ave., bet. 3rd and 3[illegible]
Alvarado, north of First
These are lots for sale and we have no others. See us if you want to buy.
HENLEY & WETTLIN,
Main 138; F3646. 20 Henne Bl

FOR SALE—
CHOICE BUILDING LOTS.

We have a very desirable line of [illegible] medium priced lots in different parts of the city, and if you are looking for something this kind, shall be pleased to have you call as it will be to your advantage.
DWIGHT-MCKINLEY CO.
Phones F3877; Main 3674. 202 Henne Bl

FOR SALE—$650 FOR FEW DAYS ONLY.
lot on Sulpnur st., near the car lines, low car line, 5-cent fare; fine for home or income; moderate restrictions. Phone Main 3042 or 3077. MR. AYRES.

FOR SALE—WILSHIRE LOTS—
LARGE, HIGH, GRAND VIEW, restricted, yellow car line, Bimini Drive, Bimini Springs, 5 blocks from
GOEPPINGER-McMILLEN CO.
Phone Temple

FOR SALE—$2200.
The finest site in the city for a home; the grandest view of mountains, valley and city obtainable, absolutely nothing to compare with it; lot 80x158, Maltman ave., at Sunset Blvd.
"Perry's Preferred Properties."
126 COULTER BLDG.

FOR SALE—TWO VERY CHOICE [illegible] slightly, beautiful east front [illegible] looking city, Hollywood and ocean, [illegible] ave., south of Sunset; can't be equaled the money, $1100 each; terms.
See TUCKER, 200 Security Bldg., Main. Phones 61551, Broadway 5257.

FOR SALE—WILSHIRE LOT, 64x[illegible]
Have a fine elevated lot, 64x[illegible] on street, gas, electricity, one block to car; tract well built up; lots in same locality selling for $1450; will sell this one for $1[illegible] you will know this as a bargain. Address 236, TIMES BRANCH OFFICE.

FOR SALE—WILSHIRE LOT, 60x[illegible] front, on Virgil ave., between [illegible] sts.; this is one of the cheapest lots in whole Wilshire district, beautifully level, each side, and opposite; a snap at $1[illegible] if taken immediately. ELBERT R. [illegible] 64276.

FOR SALE—YOUR CHANCE TO GET high-class elevated lot, 50x150, with grand view, at two thirds its cost. [illegible] first five lots $1000 each cash; next one $1050, $500 cash, balance to suit. [illegible] and near Sunset Boulevard, 2 blocks from 3rd, and HILL KEY, 610 Security Bldg.

FOR SALE—FINE LOT ON SUNSET BLVD near Hoover, overlooks Wilshire and Sunset Park; size 50 feet on Cornell, north 175 feet; price $1250, worth $1500; will take good vacant lot for [illegible] rents 25 per month. New and [illegible] and very pretty bungalow, 4 rooms [illegible] to double alley; very high, [illegible] district, on Coronado street; price $[illegible] take $1000 cash, balance to suit [illegible] or terms to suit. Lot 50x150 to alley [illegible] in Oneonta, Pasadena car line, [illegible] blocks north of Huntington Drive, [illegible] sightly; [illegible] modern bungalow in rear, worth $[illegible] one-third cash or $500 cash and [illegible] equity for vacant. Would consider [illegible] touring car up to $1000 as first payment. M. FLOWERS, Bob Agent, 423 W. [illegible] Phone B 6062.

FOR SALE—BY OWNER.
Set Your Own Price.

I Need Quick Cash.

Northwest Corner Normandie & [illegible] 50x132 with 3 cottages rented $35 per month, but I will accept any reasonable offer; half cash.
This is business property.
F3625. Main 1852. A. C. PARSONS, Owner.
617 Pacific Electric Bldg.

FOR SALE—BY OWNER.
$350 AND $400.

Lots in Wilshire, South Hollywood and Boyle Heights.

Fine new tract south of Melrose car line, street work included; lots 50x132, fine restrictions; price $400 each.
Terms, 1-4 cash, bal. 6, 12, 18 months.

Absolutely choicest lots for the price in town, all high and level.
F3625. Main 1852. A. C. PARSONS, Owner.
617 Pacific Electric Bldg.

FOR SALE—BY OWNER.
$1000.
Interest in syndicate owning 200 lots in Wilshire district.
If you want an investment.

You can double your money in a year.
Absolutely no risk and much more profitable than buying a lot.
F3625. Main 1852. A. C. PARSONS (Owner)
617 Pacific Electric Building.

FOR SALE—I AM UNABLE TO CARRY contracts and will sacrifice heavily for equity as I must have cash; I purchased these level lots over a year ago in the Northwestern part of the city, in the coming aristocratic district, and is building up rapidly with fine restrictions and all modern conveniences; the car is sure to be hundred feet, these lots are worth double in value. S. L. A. MANN, 1200 Grant Bldg.

FOR SALE—IN FLORENCITA PARK tract, Price $800, $25 cash, OWNER, 1524 Grand. Main 5134.

FOR SALE—A [illegible] FINE BUILDING [illegible] near Temple, 80x180, a snap. BRANCH OFFICE, Address Z, box 291.

FOR SALE—BEST 50-FT. EAST [illegible] lot in tract, 15 minutes from Broadway, [illegible] street work in; city limits [illegible] sewer, Broadway 3084.

FOR SALE—NORTH FRONT LOT on Manchester near Main st.; price $[illegible] cost $[illegible]; price for quick sale, $[illegible] terms. Commission to agents. CHARLES GOODWIN, 315 Douglas Bldg. F3[illegible] 3078.

FOR SALE—I HAVE ONE OF THE BEST lots in the Fashionable Arlington Heights district, on the Washington street car line for $1250 or terms. Address A, box 1[illegible] TIMES OFFICE.

FOR SALE—DON'T OVERLOOK THIS; 50-foot to ALLEY, ON E. 17TH ST., near Long Beach car line, $350 cash, $10 monthly. LORENA, FOR SALE ON EASY TERMS. H. BEMAN, 429 DOUGLAS BLDG. Main 5309; A2553.

FOR SALE—ECHO PARK LOT, OVERLOOKing park, owner must sell, owner [illegible] make any kind of cash offer. [illegible] C. A. HOLT, 324 Douglas Bldg.

FOR SALE—REAL SNAP, 50x150, on near Wilshire Boulevard, three[illegible] quick if you want it. XPRESS, Laughlin Bldg.

FOR SALE—GOOD LOT, CLOSE IN, [illegible] tween 2 good car lines; great [illegible] leaving city. PHONE SOUTH [illegible]

FOR SALE — LOT IN E. [illegible] will take team of horses [illegible] part payment. PHONE 52[illegible]

FOR SALE—BUSINESS LOT, close [illegible] to Figueroa street; [illegible] er, 1524 WEST FIRST ST.

FOR SALE—Lot on [illegible] st. CLOSE [illegible] in Station; fenced [illegible]

FOR SALE—
City Lots and Lands.

FOR SALE—
GO AND SEE
THE HEART OF
BUILDING ACTIVITY
OF LOS ANGELES,
VERMONT AVENUE
VILLA TRACT.

ON 81ST, 82ND, 83RD AND 84TH
BETWEEN BUDLONG AND NOR[illegible]

Beautiful homes dot the stretch [illegible] or more to the West and South[illegible] up and almost surrounded by homes [illegible] water, electricity, fine car services, [illegible] ave. lines, this tract is just near [illegible] building touches for home building, [illegible] walks and curbs now in and street [illegible] most modern specifications, a [illegible] will soon be accomplished.

LOTS $600, AND $625.

(Except corners and business [illegible] ON TERMS OR 5 PER CENT. [illegible]

FOR CASH.

Take West 84th st., Moneta [illegible] south on Main street direct to our office on northeast corner of Budlong and 84th street. Just as you get off car [illegible] long avenue see Mr. Stewart, [illegible] Agent; he will show several [illegible] with special building inducements. [illegible] information at Tract Office or at [illegible] Office of Warren F. McGrath, Sales [illegible] for

STRONG & DICKINSON,
167 S. Broadway, Los Angeles.

FOR SALE—
EAST FRONT LOT ON NORMAN[illegible]
Near 5th street—80x150.
$3000. SNAP. $[illegible]

This is the BEST and CHEAPEST [illegible] WILSHIRE DISTRICT lot[illegible]
See us early if you want this.
JAS. V. BALDWIN.
338-7-8 H. W. Hellman Bldg.

FOR SALE—
BARGAINS.
67½x130—$2300.
COURTLAND, NEAR 16TH AND [illegible]
THE LOT ADJOINING IS HELD AT [illegible]
NET.
50x132—$2250.
EAST SIDE OF WESTMORELAND
SOUTH OF 16TH ST.
50x132—$2250.
NEAR HOOVER AND WEST 9[illegible]
THE HIGHEST LOT IN HIS D[illegible]
THE LOT ADJOINING IS HELD AT [illegible]
BRYAN & BRADFORD.
135 WEST FOURTH STREET

F. BRYAN. L. T. BR[illegible]

FOR SALE—AT THE GREATEST [illegible] ever offered in the history of Los [illegible] I represent an eastern owner and [illegible] property which he has mortgaged [illegible] can't pay the interest, and which [illegible] threatened to sell at from 40 to 50 per [illegible] its actual worth. Very little cash [illegible] Lot 117, Rampart Heights, corner [illegible] and Rampart Heights, 60 feet [illegible] age, highly restricted

Realty Liners

FOR SALE—
City Lots and Lands.

FOR SALE—AT A SACRIFICE.

Close in, Wilshire-Westlake Heights.
Close in, Wilshire-Westlake Heights.

Only $750, Newly Furnished.
Only $750, Newly Furnished.

Situated 325 Westmoreland ave. (formerly called Miami) on east front lot, 1 block south of Vermont, 150 feet north of 8th; on high ground and most substantial neighborhood in the city, sewers in, concrete street work, car service from 3 good lines; it is an old-fashioned house, recently renovated and furnished, hardwood floors throughout, two baths; open grates and a little carpenter could be enlarged and made unusually attractive. Excellent buy for a livable home, at a small price, in an ideal location. See T. H. HASTINGS & CO., 326 Central Bldg. Phone Main 3790.

FOR SALE—LOT BY
MINES & FARISH,

APARTMENT SITE.
2 BLOCKS FROM BROADWAY,
AND FOURTH STS.
70x165.
CAN SECURE TENANT TO NET
10 PER CENT.
BEFORE ERECTING BUILDING.
PRICE $17,500.
SEE
MR. BOYDEN,
MINES & FARISH,
233 S. HILL ST.

FOR SALE—BUNGALOW LOT BARGAIN, $1250 TO $1500.

Near Pico and Western, across the street from high price and restricted property. BIGGEST BARGAIN IN TOWN. Beautiful Western ave. lot, for only $10. ONLY A FEW OF THEM. Cheap price. Moderate restriction. Fine location.
Come early if you want one.
MR. AYRES, Main 5045, or 30175.

FOR SALE—LOT ON 53RD NEAR HOOPER.

Corner in Boyle Heights $1
La Mirada, (East Hollywood) $1
Rosewood ave., East Hollywood $1
Milan ave., Cresta Park $1
Oxford ave., bet. 2nd and 3rd $1
Alvarado, north of First $1
These are bargains and we have many others. See us if you want to buy.
HENLEY & WETTLIN,
Main 126; F2626. 209 Story Bldg.

FOR SALE—
CHOICE BUILDING LOTS.

We have a very desirable line of low or medium priced lots in different parts of the city, and if you are looking for something of this kind, shall be pleased to have you call as it will be to your advantage.
DWIGHT-McKINLEY CO.,
Phones F2073; Main 5674. 202 Mason Bldg.

FOR SALE—$650 FOR FEW DAYS, LARGE lot on Saipour st., near the car barns, 90 low car line, 5-cent fare; fine for home or income; moderate restrictions. Phone Monday Main 246 or 30175. MR. AYRES.

FOR SALE—WILSHIRE LOTS—
LARGE, HIGH, GRAND VIEW,
restricted, low car line, Hollister Drive, Hunsi Springs, 2 blocks from Hunsi. GOEPPINGER-McMILLION CO.
Phone Temple 2.

FOR SALE—$2750.

The finest site in the city for a home; has the grandest view of mountains, valley and city obtainable, absolutely nothing to equal it; lot 50x150, Maitmas ave., near Sunset Blvd.
"Perry's Preferred Properties,"
126 COULTER BLDG.

FOR SALE—TWO VERY CHOICE, HIGH, slightly beautiful east front lots, overlooking city, Hollywood and ocean, Lee's ave., south of Sunset; can be had for the money, $150 each; terms.
Rue TUCKER, 200 Entrance Bldg., 6th and Main. Phone Key 6787. Broadway 5237.

FOR SALE—WILSHIRE LOT, SACRIFICE. Have a fine elevated lot, 50x145, with cement street, gas, electricity, one block to car line; tract well built up; lots in same location selling for $450; will sell this one for $350 cash; you will know this as a bargain. Address X 198, TIMES BRANCH OFFICE.

FOR SALE—WILSHIRE LOT, 60x128, EAST front, on Virgil ave., between 4th and 5th cars; this is one of the choicest lots in whole Wilshire district, beautiful residence on each side, and opposite; a bargain on the list if taken immediately. ELBERT E. PECK, 1st floor Merchants Trust Bldg.

FOR SALE—YOUR CHANCE TO GET A grand view, at two thirds its value. The first five lots $1600 each cash. South of and near Sunset Boulevard, 16 minutes from 3rd and Hill. KEY, 614 Crocker Bldg.

FOR SALE—FINE LOT ON SUNSET PLACE near Hoover, overlooks Wilshire Blvd. and Sunset Park; also 50 feet on Cimarron, north of Washington; choice residence district; must be disposed of; desired. Phone A2799. WATSON, Main 607 704 Equitable Bank Bldg., First and Spring.

FOR SALE—BARGAINS! LOTS! HURRY! Artesian Hts., $1200, $1275, $1450, $1500, $1600; Water Dome Hts., $1000, $1200, $1250, $1300; Huntington Pk. corner, $1350; $1200, $1250, $1400; Hunsi Dist. $950, $1250, $1450, $1625, $1800. COHER REALTY CO., 328 Story Bldg. 6467.

FOR SALE—$950.

Lot 50x150, facing both 47th and 48th, only two frontages, 50x72, suitable for 2 flats, $250 cash, $20 monthly, 6 block west of Central ave.
A. C. PARSONS, Owner.
Room 317, D. C. PERRY, 120 Coulter Bldg.

FOR SALE—
Burlington ave. near W. Sixth.
$1250—Irolo st. near W. Seventh.
Have Manhattan Place near W. Eighth.
J. W. REES & CO.,
Main 6011—Telephone—F2167.

FOR SALE—FINE BUILDING LOTS. VALues are advancing; money to build if wanted; lumber and materials are cheap at present. WATSON, Main 607
704 Equitable Bank Bldg., First and Spring.

FOR SALE—MAKE ME AN OFFER FOR beautiful lot, 100x165, northeast corner of Bilou and Lillian Way; it's worth $1000 to outsider around $4000. Owner, 1027 W. 37th PLACE. L. 1st 6867.

FOR SALE—
I HAVE A REAL SNAP IN LOTS OF HIGH PARK; ALSO OTHER VALUES ALL GOOD. TERMS. CHILDS, 304 S. BROADWAY.

FOR SALE—BIG SNAP; TWO LOTS, 50x150 each, on Crocker st. near the car barns, $600 each; you can make some money on these lots. BROESEN BROS., 29213, South 12th st. S. Park ave.

FOR SALE — LOT IN WESTLAND, ON Elmwood street, one of choicest in tract, on Elmwood street, price $750 cash, or $800 terms. See MR. McCLUNG, 2 Exchange Bldg., 3rd and Hill sts.

FOR SALE—WESTERN AVE. AND 79TH pl. at, 50x145 ft., all improvements in; must sell $1200; all cash; the lot is worth $1500; address owner, Y, box 29, TIMES OFFICE.

FOR SALE—A SNAP; EAGLE ROCK VALley, $1200; $250 cash; on Fairmont ave., 1 block from car line.
A. BARKER,
424 Laughlin Bldg.
Main 1749

FOR SALE—GOOD LOT, INDUSTRIAL DISTRICT, near E. Seventh st.; will sell for $700, easily worth $1000.
MR. THOMAS,
516 Grant Bldg.

FOR SALE—$2500.

Fine, unrestricted lot in Country Club Tract, near Pico. This is something of merit.
T. M. FLOWER, with THOS. C. BUNDY & CO., 208 Wright & Callender Bldg.

FOR SALE—REASONABLE OFFER TAKES fine lot close in, near West 7th and Pleasant, with HENRY WILLARD, 324 Spring.

FOR SALE—TWO LOTS AT A BARGAIN IN Victoria Park on the Pasadena Short Line, block and half from car line. For full particulars call or write 52 MAPLE ST., Pasadena.

FOR SALE—ARDMORE AVE. SNAP. Ardmore ave., near 8th. Handsome lot 50x200, near 8th. Handsome lot in city. $2250—E. front lot 50x200, near 8th. Handsome lot in city.
ARTHUR W. KINNEY CO.,
119 Merchants Trust Bldg. Main 8281.

FOR SALE—BY OWNER, 2 ACRES OF Manchester near Main st.; improvements cost $5000; price for quick sale, $3500. Call at 1040 Spring st. CHARLES G. HOLMES. Commission to agents.

FOR SALE—I HAVE ONE OF THE FINEST lots in the fashionable street below the Washington street car line, 50x150, for $1250 or terms. Address X, box 8, TIMES OFFICE.

FOR SALE—DON'T OVERLOOK THIS LOT 50 FEET TO ALLEY ON EASY TERMS NEAR ARENA, FOR $50 DOUGLAS BLDG. MAIN 8, 629 DOUGLAS BLDG. MAIN 8.

FOR SALE—ECHO PARK LOT, OVERLOOKing park, corner, must sell, worth $1500, will take any kind of cash offer. ARTHUR W. KINNEY CO., 119 Merchants Trust Bldg. Main 8281.

FOR SALE—REAL SNAP. FINE LOT ON West Boulevard, choice location, $1250. Address X, box 8, TIMES OFFICE.

FOR SALE—GOOD LOT, CLOSE IN, NEAR Westlake Park, 2 good car lines, great section; between 2 good car lines, great section; must sell, worth $1500. PHONE SOUTH 1282.

FOR SALE — LOT IN E. HOLLYWOOD, $1000; will take Pasadena property. PHONE owner, Pasadena 1284.

FOR SALE—BUSINESS LOT ON 6TH, NEAR Figueroa street, $1000 TERMS. LOT ON 11TH, NEAR Figueroa street, $1000 TERMS. LOT ON FIRST ST., NEAR Figueroa street, $1000 TERMS. 918 WEST FIRST ST.

FOR SALE—LOT ON 11TH, NEAR Figueroa street, $1000 TERMS. LOT ON 6TH, NEAR Figueroa street, $1000 TERMS. LOT ON FIRST ST., NEAR Figueroa street, $1000 TERMS. 918 WEST FIRST ST.

FOR SALE—LOT ON ELMWOOD AVE., NEAR Hollywood, $1000 TERMS. LOT ON ELMWOOD AVE., NEAR Hollywood, $1000 TERMS. LOT ON ELMWOOD AVE., NEAR Hollywood

Realty Liners

FOR SALE—
Business Property.

FOR SALE—INCOME BUSINESS CORNER, one of the best in the southwest, $12,000. Pays 15 per cent. Sire owner. Address Y, box 167, TIMES OFFICE.

FOR SALE—A FINE BUSINES CORNER ON E. First near Alameda, by the owner. Address P, box 113, TIMES OFFICE.

FOR SALE—
Income Property.

FOR SALE— MONEY-MAKERS. $3500.

Large 3-story building. Two 4-room flats. Hardwood floors, beamed ceilings, panelled walls, close in, near park, worth $7000. Pay only $500 down, five or ten per month, interest on... finish your payments.

$10,000.

Furniture included. 16-room new apartment building; 12 disappearing beds; polished floors; artistically furnished; nice corner on Alvarado. This will pay 12 per cent. on investment. Make a small cash payment. Live in one suite, rent money will finish payments.

$7,500.

GUARANTEED INCOME.

On asphalted street. Car line on each side. 2 stores with living room in rear. Four modern apartments above. Easy terms.

J. C. GREEN,
Main 254. 912 Central Bldg. F8622.

FOR SALE—I OWN A LOT THAT, ACCORDING to actual market value, has increased $1000 per year for the last 7 years and the increase has only just begun; the improvements cost me $5000 and can be realized in further improvements; the income is good now, but few thousands more will more than triple it; walking distance, southwest; I must leave and will sell cheap or trade for well-secured first mortgages or take small improved foothill home as part; no agents. Address W, box 222, TIMES BRANCH OFFICE.

FOR SALE—BIG BARGAIN, NEW, MODern fireproof brick apartment building, close in, on Figueroa st., 43 apartments, 33 rooms, leased (secured lease, 5 years, $415 a month. Price pays 8 per cent. in the investment; $10,000 cash, balance $150 month. You get your interest while the property is paying for itself. No trade. Owner. Address W, box 30, TIMES OFFICE.

FOR SALE — INVESTORS, SEE THIS bunch of modern homes. Three 5-room, one 6-room on splendid corner, one 4-room, all good ones, all rented, right at the university, near Agricultural Park; best car line, 5 minutes' service. To settle an estate I will sell these houses, singly or all together, at a ridiculously low price. Will car... hard for cash. J. W. McFATRIDGE, 941 W. 25th st. West 4227.

FOR SALE—
BARGAIN.
FINE INCOME PROPERTY.
LOCATION CLOSE IN.
15 PER CENT. NET.
$10,500. WILL HANDLE IT.
BETTER BE QUICK.
ELVIN J. CURRY,
Main 3292. 615 FAY BLDG.

FOR SALE—OR EXCHANGE—BY OWNER, three 7-room terraces or flats in the heart of residence district, Detroit, Mich.; all modern conveniences; nearly new; hardwood floors; income property; will exchange for Los Angeles, Oakland or San Francisco property. Address B, 1111 PINE ST., San Francisco.

FOR SALE—FINE INCOME PROPERTY, 2 elegant flats, Hollenbeck Park, paying $50 monthly, fine corner lot, highly improved. This must be bought right very easy terms and will be sold for $1900 under actual cost. EDWARD C. CRIBB CO., 127 S. Broadway.

FOR SALE—CENTER OF BUSINESS DISTrict, new 7-story pressed brick building, $60,000. Price $40,000. Present tenant pay 9 per cent. Present owner is a tenant and wishes to expand. ARTHUR T. HADEN & CO., 825 W. P. Story Bldg. Main 8457.

FOR SALE—80 PER CENT. ON $4000 INvestment in business located in the Midway oil field, ten years' lease, rent only $21 per month; strictest investigation invited. Address Y, box 204, TIMES BRANCH OFFICE.

FOR SALE — INCOME PROPERTY. WILL net 9 per cent. on 5-year lease. Price $20,500, part cash. Address "A," STATION D, city.

FOR SALE—OR EXCHANGE — $11,000 equity in close-in income property; want business or apartment site and cash. OWNER, Phone F8446.

FOR SALE—FINE INCOME PROPERTY, 100 feet on 18th st., through to 17th st.; all modern cottages, cheap for cash. 757 E. 18TH. Phone South 2296.

FOR SALE—
Industrial Property.

FOR SALE— GOOD BUYS. GOOD BUYS.

50-foot front, No. 821 East Third street, only $25 per front foot.

Southeast corner Second and Gary street, 54x64, improved with 28-room house and two cottages. Price $167 per front foot, good terms. This is a bargain and worthy of your inspection.

50-foot corner on Banning street, Santa Fe tracks on street. If you are looking for a small factory or warehouse site, look this over. Price only $100 per front foot. Good terms.

Northeast corner La Grande and Santa Fe, which has be called an alley corner, and is unsurpassed for any kind of factory or warehouse. Price $4000, half cash, balance time. Any bank will loan $2000 on this property. Now is if you want to invest so small an amount.

100x125 on S. P. tracks, close to Water at San Pedro. This is a splendid factory site and has a great future. See me for price.

600 feet frontage on Salt Lake tracks in Los Angeles. There are not many tracts of this size in city. Price only $15,000. This is close to the center of factory section.

Industrial property a specialty.

P. A. C. MOORE, 501 Security Bldg.

FOR SALE — CLOSE-IN, INDUSTRIAL property; 66x660, 240 feet on A st., with two frontages. Would divide into 25 50-foot lots if desired. Can secure switch. $32,000—132 feet on Palmetto st., improved with small brick building and other long time paying interest on valuation; switch $12,500—150 feet on Carolina st., partially improved and rented; will divide into 50-foot lots.

$18,000—Fine unimproved corner on Palmetto, with switch.

$8,000—50 feet on Seaton st., near 5th.

$9,250—9-room house on Molino st., near 5th. Will sell with or without house.

$4,000—6 feet on Short st., near Alameda, to secure switch.

$3,250—6-room house, lot 60x140, Santa Fe ave., near 6th; will sell with or without house.

ALSO

For home buyers or speculators.

Nearly every one beautifully located near Hoskyns ave. and adjoining Soto st. These lots are within 8 minutes of Second and Main on one of the best car lines in the city. Price from $190 to $210 each. Streets improved. Small cash payments.

Address F. G. CALKINS, Owner, with Merchants' Ice and Cold Storage Co.

FOR SALE—

A magnificent, close-in INDUSTRIAL SITE, consisting of 22,311 square feet, fronting 125 feet on Commercial street and 102 feet on Commercial street, extending through from Commercial street to the other. Santa Fe trackage. This is strictly close-in, first-class WAREHOUSE PROPERTY, and will be sold at a low figure. Courtesy to real estate agents.

See Geo. M. McRelle, with

THE G. H. A. GOODWIN COMPANY,
Sole Agents,
903-05 Central Bldg.

FOR SALE—
TRACKAGE.

Manufacturing, lumber yard, mill and warehouse sites.

We offer sites in frontages to suit, on S. P. and Salt Lake tracks at Alameda st., between Hughes Mfg. and Bliss Lumber Co. This property is in the center of distribution, with 4-inch city water main and both R.R. spur and private track driveways. For present use it is the choicest location in the city. While future advance of such property will be rapid and will reach prohibitive figures in a few years, secure a site now that will add as it to your yearly profits as the business grows.

Address ROBT. MARSH & CO., Security Bldg.; or A. M. PARSON, Pacific Electric Bldg.; or I. HOLLINGSWORTH & CO., Wilcox Bldg., Sole Agents.

FOR SALE—

EIGHT ACRES ON ALHAMBRA ST.; LARGE FRONTAGE ON S. P. R. R.; FINE MANUFACTURING OR INDUSTRIAL SITE AND A BARGAIN; PRICE $25,000; PART CASH.

F. SCHERER, 209 FROST BUILDING.

FOR SALE—SNAP.

$11,500.

Close-in Alameda st. frontage, worth $20,— offered at just about half price for quick sale. A bargain for some one. Sole agent, R. W. MOYER, Frost Bldg. F6307.

FOR SALE OR RENT—400 FEET FRONTage with five buildings, on Salt Lake track; good for, warehouse or factory. Agents may sell. G. J. FIFIELD, 809 American Bank Building.

FOR SALE—
Industrial Property.

FOR SALE—$2500. THIS IS $1500 BELOW the market price, being 50x160 feet, No. 413 and 419 Lafayette street. Switch right near R. P. LEWIS & CO., 307 Union Trust Bldg.

FOR SALE — WAREHOUSE SITE, 120x150 ft., with S. P. switch at rear; has building on it 30x100; will sell cheap. Phone OWNER, 26219.

FOR SALE—
Suburban Property.

FOR SALE— Acreage near Redondo car line on Moneta ave. Good for small farms, and cheapest good land in the county today. Five-acre tracts adjoining selling for $250 per acre.

I WILL SELL 100 ACRES AT $200 PER ACRE

Will make suitable terms on part, but have put price way below value and must have cash.

G. C. DENNIS COMPANY,
326-327 Security Bldg.
F8241. Main 3438.

FOR SALE—CHEAP FOR CASH ($1600)—Lots 6, 7 and 8, each 62x130 feet, and forming a nice corner in block 3 of Lewis Tract No. 2, outside Garvanza a short distance. Block bounded on the north by Flower st., east by Selma, south by Julian, west by Los Angeles st. Apply J. B. GORMAN, 529 Strader st., San Francisco.

FOR SALE—$2600. One-half acre, East front, street work paid; fine lawn, 6-room modern house, elegant fireplace, gas, water chicken corrals; located within 3 blocks of car line; takes $375 cash, balance easy; must sell.

T. A. ROSS & CO.,
25 W. Main St., Alhambra.

FOR SALE—CHEAP, 2½ ACRES LEVEL sandy loam, abundance of water, 5-room cottage; car line close; $1250, part cash, balance to suit.

T. DORAN,
American-Mexican Inv. Co.
F1447. 401 Story Bldg. Main 6711.

FOR SALE—SACRIFICE SALE, PASADENA, new 6-room bungalow, lot 50x205, valuation $2500, about half price; also new 5-room, oak floors, handsome china closet, sleeping porch, about half price; also large apartment house. Inquire at 1726 GARFIELD AVE., Pasadena.

FOR SALE—1930 ACRES, S. W., ELECTRIC lines near each end, steam railway and paved boulevard through the center; swept by ocean breezes; rich, sandy loam, abundance of water. $144,000. There's a million clear profit in this. ORRIN RICE, 219 Cit. Nat'l Bank Bldg. A4465.

FOR SALE — OCEAN PARK HEIGHTS, near Venice Short Line; 2 acres, improved with new 5-room furnished cottage; bars and trees; also good horse, harness, road wagon, and about 300 chickens; all for only $1500; terms $2000 cash, balance easy. C. E. HUFF & CO., Sole Agents, Venice, Cal.

FOR SALE—2 ACRES, $1500 UNDER ACTUAL value; set solid to walnuts; best investment in San Gabriel Valley; mountain water; rich deep sandy loam soil; located east of Alhambra on old historic boulevard. Price $4000. WESTERVELT, 227-3 Merchants Trust Bldg. A5313, Main 8788.

FOR SALE—1 ACRE GOOD LEVEL LAND, with new house, 3 rooms and bathroom, chicken runs, alfalfa, fruit trees and berries. Price $1650. $250 cash, $15 per month. Take Redondo Beach car via Moneta ave., get off at Moneta ave., walk east about 4 minutes to second house.

FOR SALE—4 acres NEAR DOWNEY, 5-room house, barn, smokehouse, 12 chicken pens, some chickens, 250 fruit trees, 2 acres in corn, windmill, tank and tank house, bedroom over tank house. A good buy. See us, Bdwy. 2942. C. T. OGIER CO., 336 Story Bldg.

FOR SALE—FINE FOOTHILL HOME AT Monrovia; house, 10x30; 5-room modern house, two baths and toilets, two sleeping porches, about all kinds of bearing fruits; beautiful location; no healthier spot in the state. $7500. G. E. DELAVAN, 427 Bryson Block. A2536.

FOR SALE—1000 ACRES FROSTLESS ORange and lemon land; steam and electric roads through the land; Placentia district, for half price for few days. You will double your money in short time on this land.

EVERHARTY, 417 Bryson.

FOR SALE—PIECE OF LAND, 200x240 ft., inside city limits, 3 blocks north of Pico st., 5c fare, 1½ blocks from purchased subway, will subdivide into lots, 50x150 ft., with street, or make a fine court tract for small bungalows, some cash, terms on balance. Call WEST 1551.

FOR SALE—IN PALMS, A NICE LITTLE home, 5 rooms, hardwood floors, modern bungalow, bath, pantry, porch, corner lot, with lawn, flowers and fruit trees, only $2600. Address Venice Short Line, only $400 down buys it, easy terms. I. C. BUTLER, Palms, Cal. Phone Main 1918.

FOR SALE—5 ACRES WITH 6-ROOM COTtage on Santa Ana electric. Splendid soil; fruit, water, etc. Price $5000; $500 cash, balance $500 per year till paid for.

CHARLES O. NOURSE, Owner, 202 American Bank. (Second and Spring.)

FOR SALE—IDEAL CALIFORNIA FOOThill home, only $8750; large grounds; beautiful shade trees; fruit, shrubbery and flowers; modern 7-room house, magnificent view; Altadena. M188 WRIGHT, 627 Merchants' Trust Bldg.

FOR SALE—LARGE CORNER, IDEAL BUSIness lot, at Tropico, location superb, partly improved; must sell; might take good city lot, west, to $1000, no more. Particulars to close buyer only. Investigate. OWNER, 2875 Fifth st., San Diego.

FOR SALE—$2250. 75x132, quiet street; 6-room modern house, close to business center, schools and cars. Shade and fruit trees. $ cash

D. A. ROSS & CO.,
25 W. Main St., Alhambra.

FOR SALE—$2500. 75x120, wide street, 1 block to car, close to school and churches; 7-room modern house, fine lawn, young fruit trees.

D. A. ROSS & CO.,
25 W. Main St., Alhambra.

FOR SALE — UNIMPROVED FOOTHILL property near car line. Water, electricity and telephones. Some fruit and shade trees. A very desirable homesite. This is positively a snap if taken at once. Address owner, X, box 208, TIMES BRANCH OFFICE.

FOR SALE—GREATEST VALUE IN L. A. county. In foothill town, ¾ acre 5-year-old Valencias, 60 eucalypts, 7-room modern colonial house, climate and view unsurpassed. Only $7500. $1000 handles it. No agents. Owner, MRS. LOUIS COOK, Bay City, Cal.

FOR SALE—3 TO 5-ACRE TRACTS NEAR city limits, on the north. A-1 soil, covered with fruit and walnut trees, full bearing; $1000 per acre; ¼ cash. O. A. LANE, 729 Grosse Bldg. Main 4534.

FOR SALE—2-ACRE RANCH IN VENTURA county, 13½ acres oranges and lemons, balance alfalfa land, for the price of the citrus lands. A big bargain. Address V, box 192, TIMES OFFICE.

FOR SALE—ELEGANT 6-ROOM BUNGAlow in South Pasadena, new and strictly modern and up-to-date. Price $4600, terms if desired. ROBINSON, 530 Chamber of Commerce.

FOR SALE — IF SOMEBODY WANTS A good deal on a 4-room bungalow and acre, take Redondo car to RANCHO STATION, walk west 2 blocks. Can hold job and make good on the side on cow and chickens.

FOR SALE—FIVE-ACRE CORNER, NO IMprovements, at Strawberry Park. Price $2000, half cash. This is a fine buy.

BOWEN REALTY EXCHANGE,
Main 7343. F7254. 239 Story Bldg.

FOR SALE OR PART EXCHANGE, TWO acres, one of the prettiest secluded home sites in the San Fernando Valley, located at Tropico, 2 blocks from car line. COOPER & KING, 212 S. Hill.

FOR SALE—NEAR PALMS, 5 ACRES, 5-room house, barn, well and fruit trees, 2 blocks from Venice Short Line, only $4000. Write or phone date. I. C. BUTLER, Palms, Cal. Phone Main 1918.

FOR SALE—SMALL DAIRY NEAR CITY limits. No reasonable offer refused. Will consider cash only. Second house on righthand side from HOBART STATION, east on Santa Fe R. R.

FOR SALE—TOWNER TERRACE, SANTA Monica, corner lot 60x150; sidewalk laid, fine location, Penn Ave and 19th st. Cash or terms. Address F, box 169, TIMES OFFICE.

FOR SALE—10 ACRES PINE SOIL SOUTH on Rosecrans ave; bargain $600 acre. COLUMBIA INVESTMENT COMPANY, 411 Exchange Bldg.

FOR SALE—NO. 1, ALFALFA OR DAIRY ranch, near railroad, 21 miles out, good soil, plenty water, low price for quick sale. Address W, box 200, TIMES OFFICE.

FOR SALE—10 ACRES FOR $90,000; HALF cash, that in one year will look very cheap at just twice this figure. F. C. SMITH, American Bank Bldg.

FOR SALE—FINE, EAST-FRONT LOT IN Osceola Park, near station, 50x150. A bargain if taken at once. Address S, box 98, TIMES OFFICE.

FOR SALE—$2450. 16 ACRES GOOD SANDY soil, near Garden Grove and electric car; small house, 3-ft. well. T. L. CHAPIN, 111 S. Broadway.

FOR SALE—REDONDO VILLA LOT, 50x150, $100; $5 cash, $5 monthly; no interest. Inquire OTTO H. PECK CO., 302-303 Lankershim Bldg. Los Angeles.

FOR SALE—225 ACRES AT VERDUGO, only short distance from end of electric line. For a bargain see OWNER, 262 Broadway Central Bldg.

FOR SALE—LOT 62x193, 5-ROOM HOUSE, for less than $2000. Call this week and see the owner and property at 2321 LONG BEACH AVE.

FOR SALE—LOT 50x125, $500; $50 DOWN, $10 per month. One block from station. Streets oiled, water in. Address R, box 62, TIMES OFFICE.

FOR SALE—TWO CORNER LOTS, NOS. 61-62, at Original Stanwicke, or will exchange for automobile. B., 1111 PINE ST., San Francisco.

FOR SALE—
Suburban Property.

FOR SALE—

ATTENTION

SPECULATORS,

INVESTORS,

BUILDERS,

SUBDIVIDERS.

10 OR 20 ACRES

CORNER OF NORMANDIE AND SLAUSON. WILL SUBDIVIDE INTO 40 OR 120 LOTS. ADJOINING PROPERTY ALREADY SUBDIVIDED AND SELLING FAST. A BUILDER CAN MAKE A FORTUNE WITH THIS PROPERTY BY SUBDIVIDING AND BUILDING BUNGALOWS.—WHY BUY LOTS AT RETAIL WHEN WE CAN SELL YOU THIS BEAUTIFULLY LOCATED CLOSE-IN TRACT AT WHOLESALE PRICES? STREET WORK WOULD COST VERY LITTLE, AS PROPERTY IS PERFECTLY LEVEL.—WE DO NOT HESITATE IN PREDICTING THAT THIS PROPERTY WILL EASILY BE WORTH $8000 AN ACRE WITHIN FOUR OR FIVE YEARS.

IT CAN BE BOUGHT NOW FOR

LESS THAN $3000 PER ACRE.

NOW, THEN, IS THE TIME TO BUY IT.

COME IN AND TALK IT OVER. COMMISSION TO AGENTS.

L. J. DURNERIN,
WITH
MINES & PARISH,
235 SO. HILL.

FOR SALE—

10
NEAR CITY ACRES
21 MINUTES SOUTHWEST.

INGLEWOOD-REDONDO CAR LINE.
(One block from car).

$14,000—
($1500 per acre).

Part cash will handle this for some shrewd investor; property adjoining priced $475 to $900 per acre. This is up for quick sale and at the price will make the purchaser $200 per acre in 15 months. Commission to agents. See

GUY M. RUSH CO., Inc.
901 Story Bldg. M. 1041.

FOR SALE—

PRETTY COUNTRY HOME.

8 ACRES—PRICE $6300.

BETWEEN GLENDALE AND BURBANK.

Here is a pretty place of 8 acres, 5 acres set to variety of fruit and softshell walnuts, balance in vines of Thompson Seedless. The 3 acres splendid soil for melons or potatoes. Pretty little 4-room house nestling among grand old trees. Chicken run is a joy. Variety of fruit and ample corrals for 500 chickens. The property adjoining with no better improvements sold at $1200 per acre. This is by far the best value offered in the district. The gasoline cars on the S. P. R.R. stop within a block.

ROBERT MARSH & CO.,
140 W. Fifth st., Security Bldg.
Phone 10175—Main 5045.

FOR SALE—FINE FOR DAIRY AND SUBdivision, near El Monte, $25,000—45 acres finest soil, no irrigating, all in alfalfa, large frontage on county road, 8-room 2-story modern, 14 cows, 4 horses, all farm implements; must have quick sale, will sell for $ acre and up for $600 per acre, 10 miles from Los Angeles.

$8500—8 1-4 acres, fine soil, on car line and county road; fine corner; good well; barn, plenty water, on Santa Ana car line; worth $700 per acre. Fine for alfalfa and chicken ranch.

$10,000—20½ acres, fine corner on car line and county road; fine soil, best well, 20-h.p. engine; small house, barn. Will take good cottage as part. LEUSCHNER & CO., 328 So. Spring st.

FOR SALE—
IT WILL BE TO YOUR ADVANTAGE

and profit to give a little time and attention to this proposition before purchasing a home. A beautiful house, 7-room and bath; two-story painted barn, both modern in every respect. A large lot, 125x270, fenced, planted in variety of fruits. Chicken corrals and accessories. Cement walks, shrubbery, etc. Lawn front and rear. Situated in a superb location, 25 minutes from city on fast electric. Be sure and write me for particulars, then come and see this ideal suburban home. The price will astonish you, $4700. Will accept well-located lot as part payment. Address owner, V, box 150, TIMES OFFICE.

FOR SALE—

5 ACRES
ALFALFA
EL CARMEL.

Only 8 miles from city; good train service; best soil. Price only $3500. Ideal for chickens or suburban home.

R. D. TINKLEPAUGH,
with
HOLMES-WALTON CO.
304-6 GRANT BLDG., 4TH & BROADWAY.

FOR SALE—

SOUTH OF CITY.

$6000 for ten acres on Rosecrans ave., near Main st.

This property is ready for subdivision now, being so near the great harbor boulevard.

Terms—¼ cash, balance one and two years.

See W. P. McIntosh with
EDWARD D. SILENT & CO.,
403 South Hill st.
Established 1892. Member L. A. Realty Board.

FOR SALE—$15,000, 20 ACRES ROLLING land on electric car line, in suburb of Los Angeles, partly set out to eucalyptus; has a good bungalow, barns and outhouses, chicken-houses, etc. Surrounded with wire mesh fencing; water piped all over land. Can be made a very attractive country home with little expense, with chickens and ducks as a side issue and plenty of wood for sale. C. A. SUMNER & CO., 318 H. W. Hellman Bldg.

FOR SALE—
Four blocks from High School in Inglewood, 9 acres $9000
Six-room modern house, city water, large barn, family orchard, excellent soil, a good home, or good for 3 lots.
TERMS—ONE-HALF CASH.

Choice acre. Rich sandy loam soil, east front, graded and oiled street, one block from station. Inglewood line.
THIS WEEK ONLY $625.00.
LOS ANGELES INVESTMENT COMPANY.
323-327 South Hill st.
Main 2245. Home 60127.

FOR SALE—SNAP, SMALL BUSINESS ranches. 2.67 acres, improved, east of Alhambra; new 6-room bungalow, buffet, sleeping porch, fireplace, bath, mountain water; fine garden, fruit and berry land, young family orchard; east front, oiled street. Price $4000.

3.36 acres, improved, same location as above; new 5-room modern bungalow, buffet, bath, brick mantel; young fruit trees; ideal for chickens, garden, fruit and berries. Price $3400, easy terms. WESTERVELT, 227-3 Merchants Trust Bldg. A5313, Main 8788.

FOR SALE—AT THE BEAUTIFUL PALMS 6 acres, commanding a picturesque view of the grand old ocean, the rugged mountains, the fertile valleys and the city of Los Angeles, the metropolis of the West. Must be seen to be appreciated; only $750 per acre; terms. Phone or write I. C. BUTLER. Phone Main 1918, Palms, Cal.

FOR SALE—
Suburban Property.

FOR SALE—A CHOICE FOOTHILL PROPerty, 6-room house, modern in every particular, a fine large barn, corner lot 160x300, covered with variety of bearing fruit trees, small fruit and ornamental trees on place; 1 block from car line; a stone's throw from the mountains; 25 minutes' ride from Los Angeles. For an elegant suburban home, see this. Also new 5-room cottage in beautiful location and strictly modern in design and finish, ground floor 30x45; lot 85x150; price $2500; $700 down, balance $25 per month. Take Glendale car to Dryden st., 1 block east, 2 blocks south to sign, Lincoln Place Tract. Sunset Phone GLENDALE 517.

FOR SALE—
"BIGGEST BARGAIN IN GLENDALE."

Two full acres of land, 6-room house, modern, toilet, bath, etc. Fine large barn; place for 700 or more chickens; plenty of water; several kinds of fruit trees; 10 minutes' walk from electric line. This place is worth $2250. Owner leaving for Oregon; will sacrifice for $1850. $350 cash and balance at $25 month, including interest at 7 per cent. Act quick if you want it. For Glendale or Burbank lands consult us.

See us Monday.
OVERTON REALTY CO.,
Phone Sunset 4071. Glendale, Cal.

FOR SALE—10 ACRES OF GOOD LAND AT Downey, well, etc., $2500. 10 acres Anaheim $2750. 10 acres Westminster, $2500. 10 acres Ontario, $1500. 10 acres Riverside, $750. 20 acres Santa Ana, $3000. 20 acres dairy, Santa Ana, $6500. 20 acres artesian belt, Perris, $1000. 120 acres Antelope Valley, cheap to settle mortgage. Ask us for a snap. 40 acres well improved, close city, $8000. Write or ask us for a fine list of ranches.
OREGON-CALIFORNIA INVESTMENT CO.,
Phone Sunset 4071. Glendale, Cal.

FOR SALE—$350. ONE OF TWO PLACES in Pardee Tract. One 100x150, McKinley ave., 300 feet west of Compton Blvd.; all kinds of fruit, flowers, etc., 6-room Calif. bungalow, cement walks, barn, chicken corrals. Terms. Also, $350, 102x150, on Rhorb ave., near the above; 5-room modern cottage, barn, water piped all over the place; orchard, all kinds of fruit, flowers, etc. Call South 6099; or call first house west of the church on North ave., 3 blocks west of Latin Station, Long Beach line. JOHN N. GRAY, Route 13, 282.

FOR SALE—OWN YOUR OWN COUNTRY home and work in the city. We have suburban acreage close to the city and near good car line, where you can keep a cow and chickens, and raise all the vegetables and products your family can use. You can buy your own water and be independent. Prices $200 to $250 per acre. Easy terms. Fine water piped on the land. Let us tell you about it. CRAIG & PINGREE, 640 P. E. Bldg. Main 4204. F7760.

FOR SALE—
5 acres, 3 in walnuts, balance in other fruits, good 4-room house, extra large rooms, fine bath, good well and pumping plant, barn and other improvements, on electric car line, $3500, on very reasonable terms.

J. C. FLOYD, 213 Mason Opera House.

FOR SALE—
A handsome suburban home place on Santa Anita avenue, east of Pasadena; modern 7-room bungalow and outbuildings. Five acres rich loam soil producing alfalfa. Cheap water. Magnificent outlook toward mountains and valley. Not far from electric car.

JOHN D. FOSTER & COMPANY,
321 Douglas Bldg.

FOR SALE—A POSITIVE SACRIFICE IN the gem of the foothills on Lucky Baldwin's Ranch. House 17 rooms, all improvements, stone veranda, flowers, orange trees, situated on south corner of double boulevard; ground 162x151; fine location for consumptives or sanatorium. Value $9000; mortgage $4500; best offer takes this valuable property. MRS. ADA E. REEVES, owner, Arcadia.

FOR SALE—$4750: BEAUTIFUL SUBURban home, 7-room modern residence, barn and outbuildings, 5 acres, very choice land, all in large bearing walnuts, interset with assorted fruits, 60 inches free water deeded; ideal location; 30 minutes from city; 30 cents fare; $2000 under value; must be sold this week. BAIERSKI CO., 502 Bryson Bldg.

FOR SALE—LOT IN VENICE DEL REY Tract, near Mesodrome; street improvements in; well built up section, near Francis Leo's mansion, facing the beautiful arch, one block from electric line. Must sell before Thursday. Price $250. First offer takes lot. Lot 50x112. SEA BOARD REALTY CO., 215 Copp Bldg., 219 S. Broadway.

FOR SALE—14 ACRES RICH LEVEL LAND, close in and best part of Burbank; all in bearing fruit trees. Plenty cheap water; can be bought cheap, as owner cannot work land. Price $4000. First offer will get it. While the property is well worth $500 per acre, it can be bought for much less, as owner must sell. See CRAIG or SNOVER, 106 S. Broadway.

FOR SALE — ONE-ACRE RANCH, WITH new house (4 room and bath,) ½ acre chicken fences, cow, horse, buggy, windmill and 1000-gallon tank; fruit trees and flowing well. Cash $1250. ARTHUR T. HABEN & CO., 825 Story Bldg. Main 8457.

Inglewood.

FOR SALE—
Take green car on Second street, Los Angeles, between Spring and Broadway, marked on Inglewood; get off at Inglewood; get off at Inglewood and inquire for Inglewood Land Company's office.

BRAND NEW, JUST OPENED, INGLEWOOD BUNGALOW PARK, HALF-ACRES WITH GAS, WATER, IMPROVED STREETS, TREES AND GOOD RESTRICTIONS. $450 to $475 per lot. Easy terms. Electric line. Best sandy loam, now in alfalfa. Liberal discount to those who build.

NO. 245, $4300, $2000 cash, $100 and 7-room house, close in; only two squares from car line, church and school. This is a fine investment. Land alone is worth the price asked.

NO. 244, $1650, only $600 cash, balance $10 per month. Brand new 4-room house, modern, cost from on lot 90x132, gas, and only three squares from electric line. Good resrictions. This is a bargain.

NO. 242, $2100, only $700 cash, balance $15 a month. A first-class poultry farm with brand new 5-room modern house, corrals, excellent outbuildings, only 5 minutes' walk from car line. A sacrifice sale; owner must return East. Our best bargain.

NO. 240, $2500, only $500 down, balance like rent, 5-room, modern, with floor coverings, gas stove and dining-room furniture, on an east-front lot 50x192. Two blocks from street car. Good restrictions. Bargain.

NO. 238, ACRES. Close-in, choice acres and half acres, bargains for subdivision, or beautiful homes.

NO. 253. For exchange for Los Angeles realty. Good new 4-room house with gas, electric light, hot and cold water, bath, etc. Fine east front, only one block from street car, school, church and business center, at $1150, but part cash, balance $9.50 per month. Will exchange to amount of $650 toward L. A. property, and assume to amount of $400.

FOR RENT—Fine poultry ranch, capacity for 600 fowls now, and room for 200 more. New, modern, 4-room house; shed, brooder-house, good restriction. Only $15 a month.

We have all kinds of acreage, city lots, poultry, ranches and improved property for sale. Always some one at the office to show you.

JUST OPENED—WEST PARK, INGLEWOOD splendid level lots, gas, water, good restrictions, only $250 each. Easy terms. Best bargain in Inglewood.

SNAP! SNAP! SNAP! Fine building lots in INGLEWOOD HEIGHTS.

50x192.5 to alley. Best sandy loam. Water, gas and good restrictions. Fine schools, good car service both ways and up. Easy terms.

THERE ARE NO SALOONS IN INGLEWOOD. PURE SPRING WATER PIPED EVERYWHERE. $1 PER MONTH.

THE SCHOOL FACILITIES ARE THE BEST: $50,000 HIGH SCHOOL, 7 ACRES OF PLAYGROUND.

THIRTY MINUTES FROM LOS ANGELES COURTHOUSE. RESTRICTED DISTRICT ALL THE WAY. CAR FARE 5c BOOK RATE.

AN IDEAL PLACE FOR YOUR HOME. CAUCASIANS ONLY.

GAS, ELECTRIC LIGHTS, TELEPHONE, FRESH AIR ON EARTH.

IF YOU ARE INTERESTED IN POULTRY be sure to investigate market conditions in the Inglewood Poultry Colony, where exceptional market facilities are offered to those who engage in poultry raising.

INGLEWOOD LAND COMPANY,
Cor. Regent and Market sts., Inglewood, Cal.
2nd S. Spring st., Los Angeles, Cal.
A5223. M6613.

FOR SALE—
Block 4 large lots, close in; small house, water, electricity, fruit, flowers; $850. Terms. Big snap. This won't last.

Fine acre lot one block from car line with palms in front. Owner wants money and will sell very cheap.

5-room new, modern house on lot 50x150 fast for $1500 cash. House with two lots for $2200. Right on Main. A bargain.

5 acres with 4 acres in alfalfa and one acre in variety of fruit and berries, chicken fences, 4-room California house, domestic and irrigating water. Ready for subdivision. Price $3000 at easy terms.

5-room house on lot 100x140 feet; fruit, berries, flowers, lawn. Two blocks from car line. Can be bought right if taken at once.

Acre lot with small house, flowers, lawn, chicken fences, water piped. Three blocks from car line in the best residence section. This can be bought cheap.

We have a large selection of the choicest bargains in lots, acreage, houses and small ranches. Give us a chance to show you some extra good investments.

INGLEWOOD REALTY CO.,
(Magee & Parent)
Inglewood, Cal.

First stop in Inglewood on the east side of car line.

FOR SALE—ONE ACRE AT INGLEWOOD, 4-room modern house, two-room Cal. house, fruit trees, water piped all over place. Price $2300, half cash, balance three to five years. H. L. HAYNES, 906 Broadway Central Bldg.

HOLLYWOOD—
For Sale, Exchange or Rent.

FOR SALE—
Artistic E. Hollywood bungalow on hillside, overlooking the city, valley and ocean. Extra large living room, wide porches, sun parlor, two open fireplaces, cement cellar, solar heater, gas, electricity and phone. Fine barn with servant's quarters above. Large grounds, 50x200, rising in 3 terraces with cement walks and steps to a 70-ft. pergola with solid cement table and seat, model of the celebrated Pergola at Amalfi, Italy. Choicest selected stock of fruit trees, among which are 3 oranges, 2 grape fruit, 2 avocado, pears, plums, loquats, peaches, apples, nectarine, figs, cherries, guavas, blackberries, raspberries, loganberries, 5 varieties of grapes, 11 different varieties of palms, 1 banana, 1 Japanese Gingko, two Irish Juniper, 1 English holly, 1 Himalaya cedar, 5 Victoria bottle trees, 6 Italian cypress, 1 Japanese lace tree, mesquit, peppers, camphor trees, etc. 20 different varieties of roses, shrubbery and fruit set out three and four years and in prime condition. This place is considered one of the show places of Southern California. The owner is going East and will sell it at a great bargain, and on terms to suit. If preferred will sell completely furnished. Also offers for sale, fine family horse, stylish trap, harness, robes, etc., also the garden tools. This is a rare chance to get something out of the ordinary at a bargain price.

We are specialists on Hollywood property, call in and see photos and descriptions.

C. H. LIPPINCOTT & CO., Sole Agents,
611 Fay Bldg., Third and Hill.
Bdwy. 7178. Main 5.

FOR SALE—REAL BARGAINS, 7-ROOM modern house; large lot, near Hollywood Hotel and cheapest property in the town. $5500. Terms on part if desired.

6 rooms, concrete finish, cement front and side porch, beam ceiling; modern in all respects. Lot 72x155. Near Hollywood Hotel, on one of best avenues. $4600, ½ cash.

5-room house, close to Hotel, on Franklin. Lot 50x150; broad cement porch in front; inside a beauty and marvel of convenience; nothing left out. Built for a home by one who knew how. $4500; $1500 cash.

4 rooms, modern, up-to-date, on lot 70x165. High and sightly elevation; overlooking Hollywood, Los Angeles and ocean; site unsurpassed; with broad cement porch, and inclosed in glass. Built for home; never offered before for less than $11,000. Sickness requires it to go for $8500. $2500 cash, balance 2 years at 6 per cent.

Make appointment for any of these with A. W. JOHNSON, 107 Coulter Block.

FOR SALE—ONE NINE-ROOM MODERN HOUSE AT 213 LEMONA AVE.
ONE EIGHT-ROOM AT 194 N. LEMONA AVE.
BOTH HOUSES HAVE 2 SLEEPING BALCONIES, FURNACES, GARAGES, LAWNS, FLOWERS, TREES, WITH UP-TO-DATE CONVENIENCES. PROPERTIES ARE CLEAN AND MAKE ANY REASONABLE TERMS. MIGHT ACCEPT A CLEAR BUILDING LOT TOWARDS PAYMENT OF SAME. TEL. 5943. OR ADDRESS OWNER, 213 LEMONA AVE.

FOR SALE—4 ACRES LEVEL LAND IN West Hollywood, good improvements, good for subdivision or for a large home; a view of ocean, valley, city, foothills and mountains unsurpassed; near some of the largest and best improved homes in Hollywood. If you are looking for a home see us at once. It must be sold. Call us by phone and make an engagement to see it. Phones 57344; Hollywood 921. EDWARDS & LEAVELLE, Hollywood Hotel, and 1st and Highland ave., Hollywood.

FOR SALE—THREE CHOICE LOTS IN HOLLYWOOD, ONE BLOCK FROM HOLLYWOOD HIGH SCHOOL, CLOSE TO SUNSET BLVD. SIDEWALKS AND CURBING COMPLETED. ADJACENT TRACT HAS JUST BEEN PURCHASED FOR A LARGE BUILDING OPERATION. ACT QUICKLY AND THESE PRICES ADVANCE. OWNER, 513 CHAMBER OF COMMERCE. A5278. MAIN 1706.

FOR SALE—
LOOKING FOR A BUNGALOW SITE?
HERE IT IS.

A double clean CORNER, 99x127.5, half block of the beautiful High School grounds; two blocks from Hotel Hollywood; has a few large trees. Price $1250 till October 1st.

W. C. CAMPBELL & CO.,
OPPOSITE HOTEL HOLLYWOOD.

FOR SALE—LAST CHANCE TO BUY 57-ft. lot, just north of Hollywood Blvd., on Edmund st., for $850, absolute snap.

$200 cash and $15 monthly, buys 5-room California bungalow, with bath; lot 40x200; Hartford ave., Hollywood.

Realty Liners

FOR SALE—
Suburban Property.
Alhambra.

FOR SALE — BEAUTIFUL ALMA ACRES.
The only subdivision close in, consisting large lots, ranging in size from 8inche to 30. Prices are now from $700 up.
We have less in this subdivision for man's pocketbook ever, will accommodate anybody that has $75 or more as to lay. Restrictions vary from $1250 to $2500.
A portion of the tract has fine oranges, lemons and lots are covered with beautiful young trees. Gas is in in a portion of the tract, and will be in all of the tract very soon. Streets such as curb, sidewalks and gutters are in in the west half of the tract and graded and oiled streets, cement curbs, water, etc., are in all of it.
This property is away below any other in the vicinity in price, and you cannot buy such acreage in large tracts for the amount we are selling in lots.
A visit to our office and over the tract is well worth your while.
Take the Gabriel car, any place on South Main st.; get off at Alhambra, corner Garfield and Main.
O. G. MYREN,
Sole Agent,
2 W. Main st., Alhambra.

FOR SALE—
A SPLENDID HALF-ACRE PLACE IN ALHAMBRA. 9-ROOM BUNGALOW, 12 ASSORTED FULL-BEARING FRUIT TREES (15 VARIETIES.) LARGE ASSORTMENT OF BERRIES. BEAUTIFUL ROSE HEDGE RUNNING ACROSS THE ENTIRE FRONT OF THE PLACE. AN ABUNDANCE OF FLOWERS. THIS PLACE IS LOCATED ON A NICE QUIET STREET, 3 BLOCKS FROM THE CAR LINE. IF YOU ARE LOOKING FOR A SMALL IDEAL CALIFORNIA HOME, YOU CANNOT BEAT THIS.
PRICE $3750.
SEE MR. KING,
MINES & FARISH,
233 S. HILL ST.

FOR SALE—
A beautiful, six-room bungalow, just completed; has all modern conveniences, hot and cold water, basement, wainscoting, large hall, dining room, and an elegant large fireplace, panel with wall beds, and wall bed also in the library; only a short distance from car line on the corner of Fifth street. Fine orange trees, etc. This house is not like the ordinary cheap bungalows offered every day, but is the most highly well finished, and best materials have been used. It is offered for sale at a very low price—only $3750, reasonable terms, if desired. The lot is 50x150.
Call on J. D. McLEDD, with O. G. MYREN, at No 2 W. Main st., corner Garfield ave., Alhambra. Take Pacific Electric or Gabriel car.

TO THE HOMESEEKER—
Do not fail to come to the beautiful city of Alhambra, the nearest subdivision to Los Angeles. I have a large variety of splendid homes, consisting of 5, 6, 7 and 8-room modern, up-to-date houses, in the section near Huntington Drive, as well as in the center of the town.
A call will convince you that I am not offering hot air, but actual values, and money will talk any time. Be sure to come. We will be glad to show you all the properties and will refer you to purchasers, who will talk their own game to you and prove that I have not tried to do them.
O. G. MYREN,
2 W. Main st., Alhambra, Cal.,
Corner Garfield.

FOR SALE—2 ROOMS, FINE VERANDA, back porch, closet, almost ¼ acre orange trees, 2 walnut, flowers. Street work all in and paid for, near car line, make nice little chicken ranch, right in city. Price $1700, $200 cash, balance to suit.

6 rooms modern, ¼ block car lines, 4 walnuts trees, this is a dandy for money. Price $1400, $200 cash, balance like rent. M. CO., 607 Security Loan Bldg. F6597. See N. W. BURROWS.

FOR SALE—RARE BARGAIN, 1 ACRE OF corner, beautifully improved, high-class modern cottage, fireplace, buffet, bath, hot and cold water, fine orange and lemon trees, cement walks and barn with cemented floor; oranges, lemons, peaches, apricots, figs, chickens, horse and surrey; fine lawn and flowers; within 15 minutes walk of car. 9-cent fare. Price $5000. INTERVELT, 325-9 Merchants Trust Bldg. A3813, Main 8780.

FOR SALE—COST AS A DREAM; BEAUTIful 5-room bungalow, high-class and strictly up-to-date, handsome fixtures, tastefully decorated; must be occupied at once; owner leaving for something good; investigate. WESTERVELT, 325-9 Merchants Trust Bldg. A3813, 6780.

FOR SALE—A SNAP. LARGE LOT, IRRIGated, only 2 blocks from center of Alhambra; $675; $75 cash, $10 month. O. G. MYREN, No. 2 W. Main st., Alhambra, Cal.

FOR SALE—FAST DUE MORTGAGE 10 due lot, S. Fourth st., near Main, $325. 26 WEBB, 518 Century Place, Los Angeles, F1128, Broadway 3323.

FOR SALE—FINE ACRE LOT IN ALHAMbra, close in, will sell cheap. See L. J. MILLER, 403 Bryson Bldg.

Covina.

FOR SALE—
COVINA ON THE CARLINE.
It is a pretty hard matter now days to find a home in the high-class Covina district that will trade for city property. Of course there are a few, though, who will do so and of course it is our business to find them. Perhaps your property will match some of these properties.
FOR EXCHANGE.
A five-acre 2-year-old Valencia grove; good soil and Azusa water right—cheapest in the valley; good house and barn. Five acres 2 years old. It will increase in value while your city property is going back. Price $8000. Will clear home to $3000, balance mortgage on grove.
Would prefer to get a nice city home, we can also sell five acres of choice lemon land at San Fernando with this grove. The price of the land is $4500, with a $900 payment. Here is a good deal, SOMEBODY.
ANOTHER EXCHANGE.
9 acres in 1-year-old Valencias located between Azusa and Covina, on a dandy piece of corner. The soil is excellent, and it has for water Azusa domestic improvements, but there is a beautiful building spot. This grove is in a high-priced neighborhood and has a splendid future. Price $12,750, mortgage $4000. You want good clear home in Southwest for equity.
You will like this place when you see it.
HERE IS EXHIBIT NO.
A 50-acre full-bearing grove, 7 acres apricots, balance Valencias. This grove has been horticultured, fertilized, pruned and fumigated and is loaded with fruit. It is one of the best proved in the whole frostless foothill Covina district. Good soil and water right, with abundance of both; good 6-room house, barn, etc., all supervised with good clear prospect. Price $30,000; owner wants good clear property in Los Angeles to $15,000, balance mortgage.
This is one of the BEST groves on the market at ANY price.
If you are looking for a grove at the right price let us help you. We are specialists in this line and we don't waste time looking with over-priced property. We have a client among an investor who had spent lots of time and money traveling from one end of the state to another before they came to us.
IF IT'S A COUNTRY HOME, WE HAVE IT.
GEORGE E. COVERT CO., Covina.
House Phone 1177.

FOR SALE—
Suburban Property.
Monrovia.

FOR SALE—
Houses in Monrovia built to order on monthly payments or for cash. We own choice sites on, near or along route of Huntington Park, Pasadena & Los Angeles Electric Ry. Terms, $500 cash, balance $25 per month. Call or write for plans and prices. Office on premises, Myrtle ave. and Lime st., Monrovia.

FOR SALE—
Choicest site high on foothills. 100-ft. front, good depth; near houses costing $7500; all conveniences; for sale at $1500; half cash. Terms to suit.
Fine, level lot, 50x132, on well improved street; cement walk and curbs, etc. $700.
Old-style lot, 100-foot front by 61 deep, one block from car. $675.
Fine elevated lot, with large trees; lot is 50x132; 1 block from car. $450.
Beautiful corner lot in best residence section of Sierra Rock, both streets improved, complete $900.
One acre of cleared land, location, and splendid soil, $750.
We expect to close these all out this week. Don't Pass To Sell.
EDWARDS & WILDEY COMPANY,
422 Laughlin Bldg.

M. S. Downs, Mgr. Eagle Rock office, corner Eagle and Colorado, at transfer point to Glendale. Open Sunday, also evenings.

FOR SALE—TWO FINE HOMES, ONE 5 rooms, other one 4 rooms, furnace, solar heater, bath, all kinds fruit, 50ft. around; one lot, 50x150; easy terms; will take lots as part pay. E. E. BOOTH, 'Phone East 8 Pass To Sell.
EDWARDS & WILDEY COMPANY,
422 Laughlin Bldg.

M. S. Downs, Mgr. Eagle Rock office, corner Eagle and Colorado, at transfer point to Glendale. Open Sunday, also evenings.

FOR SALE—TWO FINE HOMES, ONE 5 rooms, other one 4 rooms, furnace, solar heater, bath, all kinds fruit, 50ft. around; one lot, 50x150; easy terms; will take lots as part pay. E. E. BOOTH, 'Phone East 8 Pass To Sell.
EDWARDS & WILDEY COMPANY,
422 Laughlin Bldg.

Eagle Rock.

FOR SALE—
BUY BEFORE
OCCIDENTAL COLLEGE
STARTS TO BUILD IN
EAGLE ROCK.

Below we quote a few special bargains in lots. These are resales for non-resident owners and subject to withdrawal at any time.
No property of our own is for sale at anything like such prices.

Fine, level lot, 50x132, on well improved street; cement walk and curbs, etc. $700.

Old-style lot, 100-foot front by 61 deep, one block from car. $675.

Fine elevated lot, with large trees; lot is 50x132; 1 block from car. $450.

Beautiful corner lot in best residence section of Sierra Rock, both streets improved, complete $900.

One acre of cleared land, location, and splendid soil, $750.

We expect to close these all out this week. Don't Pass To Sell.
EDWARDS & WILDEY COMPANY,
422 Laughlin Bldg.

M. S. Downs, Mgr. Eagle Rock office, corner Eagle and Colorado, at transfer point to Glendale. Open Sunday, also evenings.

Huntington Park.

FOR SALE—A CHOICE BUILDING LOT, EAST FRONT, ON PACIFIC BOULEVARD, A STREET 120 FEET WIDE. CLOSE TO CAR LINE. A FEW MINUTES' RIDE TO THE CENTER OF THE CITY. CURBING AND SIDEWALKS COMPLETE. OWNER, 21 CHAMBER OF COMMERCE. A3259 MAIN 1769.

La Canada.

FOR SALE — LA CANADA, COUNTRY seats, homes and ranches, all sizes and prices. On main boulevard between Pasadena and Glendale. E. A. BRINNAR, P.O. address Box 170, R.F.D. No. 13, Los Angeles, Cal. Realtors for 20 yrs. in La Canada.

Montello.

FOR SALE — POSITIVELY $200 BELOW value this month, modern, hard wall plastered bungalow, adjoining Santa Fe Main and Soldiers' Home, $1250; terms to suit. Porcelain bath, toilet, sink and lavatory; fine soil, water and climate. Sanborn Motor to Montello or take Los Lian two blocks from car line. SOUTH 5255.

Point Dume.

FOR SALE—BEAUTIFUL HOME AT THE BEACH.
AT A GREAT BARGAIN.
Two-story, grounds highly improved, facing on Ocean ave., Santa Monica, adjoining Pier Residence; dining and living-room finished in mahogany, with fireplace; this is a high-priced neighborhood and has a splendid future. Price $12,750, mortgage $5000; wants good clear home in Southwest or equities.
You will like this place when you see it.
HERE IS EXHIBIT NO.
A 50-acre full-bearing grove. 7 acres apricots, balance Valencias. This grove has been horticultured, fertilized, pruned and fumigated and is loaded with fruit. It is one of the best proved in the whole frostless foothill Covina district. Good soil and water right, with abundance of both; good 6-room house, barn, etc., all supervised with good clear prospect. Price $30,000; owner wants good clear property in Los Angeles to $15,000, balance mortgage.
This is one of the BEST groves on the market at ANY price.
If you are looking for a grove at the right price let us help you. We are specialists in this line and we don't waste time looking with over-priced property. We have a client among an investor who had spent lots of time and money traveling from one end of the state to another before they came to us.
IF IT'S A COUNTRY HOME, WE HAVE IT.
GEORGE E. COVERT CO., Covina.
House Phone 1177.

FOR SALE—
BUY BEFORE
OCCIDENTAL COLLEGE
STARTS TO BUILD IN
EAGLE ROCK.

Below we quote a few special bargains in lots. These are resales for non-resident owners and subject to withdrawal at any time.
No property of our own is for sale at anything like such prices.

Fine, level lot, 50x132, on well improved street; cement walk and curbs, etc. $700.

Old-style lot, 100-foot front by 61 deep, one block from car. $675.

Fine elevated lot, with large trees; lot is 50x132; 1 block from car. $450.

Beautiful corner lot in best residence section of Sierra Rock, both streets improved, complete $900.

One acre of cleared land, location, and splendid soil, $750.

We expect to close these all out this week. Don't Pass To Sell.
EDWARDS & WILDEY COMPANY,
422 Laughlin Bldg.

M. S. Downs, Mgr. Eagle Rock office, corner Eagle and Colorado, at transfer point to Glendale. Open Sunday, also evenings.

Venice of America.

FOR SALE—
MUST BE SOLD AT ONCE.
CORNER LOT.
VENICE.
VENICE.
ONLY $250.
ONLY $250.
HORIZON AVE.
150 feet from Speedway.
Here is the biggest bargain in Venice today. Owner must have money at once.
W. I. KOSTER, with
HOLLINGSWORTH & CO.,
534 Crocker Bldg.
Main 105. 523-24 Wilcox Bldg. Home 10777.

FOR SALE—
Two lots at Venice near nice residences. Owner must sell for about half the price he paid for them.
JOHN D. FOSTER & CO.,
311 Douglas Bldg.

FOR SALE—FINE BEACH LOT, NEAR Ocean Park, will sell at a bargain. W. W. THOMAS, 816 Grant Bldg. Main 2504.

Long Beach.

FOR SALE—NINE-ROOM RESIDENCE AT Long Beach on line from ocean front. Lot 50x150 to 20-foot alley. Beautiful home. Must be sold to settle estate. Lot alone worth $900. SEABURY REALTY CO., 212 Copp Bldg., 219 Pacific ave.

FOR SALE—
Country Property.
Ocean Park.

FOR SALE — IT IS UNNECESSARY TO tell you these are snap bargain prices. If you know values you will recognize it at once.
$275—Venice Annex lot.
$300—San Julian street lot.
$400—Waldo street lot.
$700—Short Line Beach lot.
$925—Bay avenue lot, cost $1500.
$1000—Ocean strand speedway lot.
$1000—Ocean front ocean strand lot.
$1000—Ocean front lot, near Is.
$1000—Howland avenue lot, one-half cash.
$1100—Linnie avenue lot.
$1250—Carrol avenue lot, adjoining lot $1400.
$1300—Virginia avenue lot.
$1800—Dorothy avenue lot.
$2200—52-foot Westminster avenue lot, paved.
$2250—Horizon ave. lot, half block of ocean.
$1800—Wave Crest lot, great snap.
$2500—Brooks ave. lot and cottage.
$10,500—Three most beautiful, artistic and desirable, complete dream of a home on the beach.
$12,000—Ocean front lot, opposite corner held at $20,000.
$4500—Ocean front corner lot and lovely 5-room cottage for $3500; this is a great snap; $2000 handles it.
$4000—Ocean front lot and cottage; lot alone worth $4000.
Listen—2 1-7 acres, worth $2000, and Ocean strand lot, $1000, both for $2500.
$7000 for eight acres near Venice.
$8000 for ten acres near Palms.
30 acres near Venice Short Line cars, only $750 an acre, easy terms.
$3800 for 5-room furnished cottage and barn, 200 chickens, horse, tools, buggy and (think of it) 2 acres of rich garden land.
For lease, 2 to 5 years, for moving picture show, large store room; opposite Scenic Railroad at Venice. Houses to rent. Money to loan. Buy these bargains and you make 25 to 100 per cent in one year.
L. G. ALLEN, 11 Bank Bldg., Venice, Cal.

FOR SALE—FOR A QUICK BUYER, A fine 40 ft. lot on the ocean front for $9000. Would be a bargain at $10,000.
For Exchange—Several good propositions on the sand for either Los Angeles lots or improved property. Made in—less than 6 months for one of my clients $2000, why not for you?
$5500 will buy a fine income property on a Speedway corner, this will net over 10 per cent.
My advice is buy in Ocean Park, the only beach in this country.
Call or write and get one of my maps of Ocean Park and Santa Monica, the only one published, free for the asking.
If you have any property for sale, list same with me and I can get you a quick buyer.
Special—A fine site for a warehouse, cheap. 3 streets and trackage on lot.
H. SCHELLER,
4 Ocean Front,
near Decatur Hotel.
Ocean Park.

FOR SALE—
BY
C. S. HUFF & CO.,
Opposite P. O. VENICE. Opposite P. O.
SPECIAL.
TERMS.
$2800. $2800.
$500 Cash. $500 Cash. $500 Cash.
New and modern five-room cottage, only a short distance from the ocean. Hardwood floors, beam ceiling in fact, finished like a $10,000 home. Will take well located lot. Short Line Beach part payment.
C. S. HUFF & CO.
Opposite P. O. VENICE. Opposite P. O.

FOR SALE—THE BEST PIECE OF OCEAN frontage on the market. Within one block of the big new hotel. This is the largest piece of ocean frontage obtainable, 50x150 ft. Improved with four buildings. This will double in value within one year.
DAVIS & ANDERSON CO.,
126 Pier ave.,
Ocean Park.

FOR SALE—ONE-THIRD INTEREST IN south-front Venice business lot; street and alleys paved and paid for. This is right in line for big increase. Will be only 20 minutes from Los Angeles center of P. A. and in the real business center of the greatest beach. Address W, box 28, TIMES OFFICE.

FOR SALE — THE CHOICEST OCEAN front property in this beach, both vacant and improved; several elegant corners. Improved 50 feet; improved 30 feet; improved 50 feet. These are close to Pier ave. and the prices are right. DAVIS & ANDERSON CO., 126 Pier ave., Ocean Park.

FOR SALE—2 LOTS ON CORNER IN Ocean Park Villa Tract. 1 block from schoolhouse at Venice. Lots 40 ft. front. Price $900; $25 and $10 per month at 7 per cent, on balance. Will sell to colored people. Address T, box 190, TIMES OFFICE.

Santa Monica.

FOR SALE—SANTA MONICA'S FUTURE is absolutely assured. If you invest right in this city, you are sure to make money, as Santa Monica is predestined to become the finest residence city on the Coast.
$2.00 buys a lot in the Palisades, 100x175, facing Alta ave.
$2500 buys corner of same size facing Palisades ave. The above lots are about half an acre each, with all street work complete, and great bargains.
$4000 buys the only available corner on Second street. This is the very choicest location; corner abutting in the same block held at $12,500. Snap. This is open for a few days only.
$1650 takes a fine lot on North Third street. $3300 buys a fine corner on Third, 100x150; worth $3500.
$4500 buys a nearly new 8-room bungalow, on 61ft. north $5000.
$11,500 buys a fine home on Ocean avenue, in splendid condition; lot 66 2-3x150, highly improved.
$7250 will secure the best business lot in the market, 50x150, on Ocean avenue, opposite depot. Band stand, near cement pier and proposed "Busch Pavilion." Splendid prospect.
We pick out and sell the bargains. Best posted firm in the city.
MILES & TEGNER,
325 Oregon Ave., Santa Monica.

FOR SALE—SEASIDE TERRACE (SITE OF old Arcadia Hotel.) This is the gem of all beach properties, 20 minutes from heart of city when subway is completed. Magnificent sites for residence, apartments or hotels. Improvements highest class. For particulars see FRED W. BEAU DE ZART, 411 Grosse Bldg. A1793.

FOR SALE—LOT IN SANTA MONICA, ON North Sixth street, between California and Washington sts. Lot W, block 76. Telephone MAIN 2182. Los Angeles, Cal.

Hermosa.

FOR SALE — 50-FT. LOTS AT HERMOSA Beach, four blocks from ocean, between two car lines; one block from school; water, gas, electricity; paved streets; new tract, opening prices $100 per lot; $10 down, $5 a month. RICE & HISS, 219 Citizens Nat'l Bank Bldg. A 4462.

FOR SALE—
NEAR OCEAN FRONT.
Fine lot, well located, between car line and ocean front. Special price for few days. Sole agents.
HANEMAN REALTY CO., 312 Story Bldg.

FOR SALE—
ON HERMOSA AVENUE.
Fine lot on easy installments. See us at once.
HANEMAN REALTY CO., 312 Story Bldg.

FOR SALE—
EXCEPTIONAL BARGAIN.
Nice lot, close to car line, and 1½ blocks from ocean front; best cheap lot in Hermosa.
HANEMAN REALTY CO., 312 Story Bldg.

FOR SALE—
OCEAN FRONT SNAP.
Lovely lot on ocean front, in first-class locality; price right. Sole agents.
HANEMAN REALTY CO., 312 Story Bldg.

Wilmington.

FOR SALE—
Uncle Sam
and Los Angeles City
Are now commencing the
expenditure of millions
in Wilmington Harbor.
Big lots, only $250 up.
A fortune for you!
But you must get busy and buy now; a few weeks more, the development will be well under way and you, like many another, will have waited just a little too long. Prices to suit all and terms, if desired.
406 Union Trust Bldg., PEACOCK,
4th and Spring sts., Third and Canal,
Los Angeles. Wilmington.

31 ACRES IN THE CITY OF WILMINGton, ready for subdivision; at a bargain. Address Z, box 204, TIMES BRANCH OFFICE.

FOR SALE—LOTS, $225 UP. LARGE LISTS. We are the leading firm handling Wilmington property. Uptown office, 342 S. HILL. Main 4508.

FOR SALE—BAY VIEW LOTS, $250; NO commission. Are they bargains? Ask any one who knows. 332 W. SIXTH.

FOR SALE—LIST YOUR PROPERTY WITH me for results. I will buy or sell it for you. DORION, 211 Grant Bldg.

San Pedro.

FOR SALE—WATER FRONT LOT, AT ADjoining Miner fill, on outer harbor; will make you big profits. 'Phone OWNER, 12309.

FOR SALE—
Country Property.

FOR SALE—40-ACRE FARM, ONE TWO OR ten acres, fine land, ready for alfalfa, at Palo Verde, 15 minutes south. P. O. Artesia.

FOR SALE—YUCAIPE VALLEY LAND, 15-acre tract, water stock with each acre; snap. Address F, box 188, TIMES OFFICE.

FOR SALE—OR EXCHANGE—160 ACRES timber land in Sonoma county, Cal. BACKMAN, 427 Douglas Bldg.

FOR SALE—
Country Property.

FOR SALE—
$16,500.
VALENCIA ORANGES AND WALNUTS.
THE GENUINE BARGAIN OF THE SEASON.

6 ACRES, in elegant bearing VALENCIA ORANGES and 12-year-old soft-shell walnuts; as handsome a grove of each as you would want to see; great big thrifty trees with a splendid INCOME.
Good 7-room hard-finished house, veranda two sides; nice large rooms; large bathroom and up-to-date fittings, hot and cold water; surrounded by elegant ornamental trees, shrubbery, in fact handsome grounds. Fine barn and outbuildings; splendid chicken houses and yards, fine deep 7-inch well, 9000 gal. tank, with water piped all over grounds; also full water stock for irrigation.
The soil simply CANNOT BE BEATEN. IT'S as rich, deep, mellow and easily cultivated as any soil IN THE STATE; the trees are a LIVING EXAMPLE. The VALENCIAS alone will PAY A HANDSOME INCOME ON THE INVESTMENT. A wonderfully complete orchard of deciduous fruits, grapes and berries and ½-acre fine alfalfa complete the acreage. THERE IS PRACTICALLY EVERYTHING TO MAKE IT A COMPLETE HOME AND INCOME PROPERTY.
LOCATION on main-wide AVENUE and RIGHT IN BEAUTIFUL FOOTHILL TOWN, close to all schools; can pave gas and electricity, telephone, in fact all modern conveniences. Valuable driving horse, new surreys and buggy, good work horse, wagon, harnesses, all farming implements and tools, and an abundance of them, and nearly new; a splendid Jersey cow, fine flock of chickens; lots of wood.
This is the cleanest cut gilt edge property we can offer; it's worth $12,500 today; two or three years more it will be worth a great deal more. IT'S AN EXCLUSIVE PROPERTY IN AN EXCLUSIVE NEIGHBORHOOD, where there's but little for sale. Can make terms. SEE US QUICKLY FOR THIS BARGAIN.
WILLIAMS BROS. CO.,
226 H. W. Hellman Bldg., 4th & Spring.
A2735—Main 6390.

FOR SALE—
BARGAIN
A DEVELOPED, PAYING RANCH
WITH FREE WATER
120 acres on the R. R. in the fertile Coachella Valley. One-quarter mile from Station AND COTTON GIN. 100 inches FREE WATER from FLOWING WELLS. 2 reservoirs on high levels. 30 acres alfalfa; 15 acres cotton; 7 ACRES ASPARAGUS; 45 acres wheat; 5000 DATE PALMS ready to plant; lots of shade trees; good house and barn; 10 horses, 2 cows, full equipment of farm implements.
A bargain at $34,000. Terms.
HOPPER-MACKAY-SANDO-DUNCAN CO.
502 Story Building.
60181 Phones Main 244

FOR SALE—WHITTIER ALFALFA RANCH, this 18 acres, is on a corner, only a block from car and within two miles of Whittier; acre of full bearing walnuts, balance in fine stand alfalfa. Each cutting yields about 2T to 3T tons, worth $13 per ton on the ground, unlimited supply of water absolutely free, orange and walnut ground worth $2000 per acre. Price $9500, terms, $2500 cash, balance long time.
L. J. SPRUANCE CO.
329 Pacific Electric Bldg.

FOR SALE—ANAHEIM — — ORANGE COUNTY.
10 acres fine level land, set to 78½ Valencia orange trees, 35 trees 6 years old; now loaded with fruit; 750 trees set out last season; big 2-year-old bud-in; plenty water and cheap; 1 mile from town on fine oiled street; surrounded with improved orchards and is in a choice location. This is the best buy in Orange county today; price $6500.
BROOKS & McINTOSH,
500 Union Trust Bldg.
Phones—Broadway 2904; Home A4312.

FOR SALE—
TROPICAL LAND.
We offer the investor the most productive soil on the American Continent today.
Our lands are located in the State of Vera Cruz, Mexico, and are below the frost line, consequently we raise successfully oranges, grape fruit, lemons, limes, pineapples, bananas, chocolate and vanilla. In fact, we can raise any tropical fruit or garden truck.
The tide of immigration has turned toward Mexico, and the conservative investor can make no mistake in buying this land now while it is cheap.
Tracts of 160 acres are open to the small investor, on small cash payment and easy terms.
Address L. S. STOWELL,
306 Pacific Electric Bldg.

FOR SALE—COUNTRY PROPERTY.
N. LOS ANGELES DEVELOPMENT CO.,
147 N. Spring st. Home 60158. Main 1250.
$1700—Chicken ranch near Watts. 8x146; fruit trees, chicken corrals with $300 worth of chickens. Pumping plant with 2000-gallon tank. Food cutter and barn. $200 down, balance $15 per month.
See H. C. Smith.
$75 per acre, 208 acres. Water can be had on land. Near Anaheim. About 1 mile from railroad and packing-house. Mtge. $4000.
$235 per acre, 20 acres. Small building; nearly all level land; mostly bare, next to a walnut orchard and near schoolhouse. $2500 down, balance at 7 per cent.
See J. H. Le Sage.
N. LOS ANGELES DEVELOPMENT CO.,
147 N. Spring St. Home 60158. Main 1250.

FOR SALE—
FINE LITTLE RANCH.
10-ACRE RANCH, 9 MILES S.E. OF LOS ANGELES, ON SALT LAKE RAILROAD. 5-ROOM HOUSE, LARGE BARN, NUMEROUS CHICKEN-HOUSES, NEW ENGINE AND PUMP, WAGONS, PLOWS, RAKES, AND IN FACT, ALL THE FARMING IMPLEMENTS NECESSARY FOR SUCH A RANCH. GOOD WATER RIGHTS, 2 ACRES IN CORN, 3 IN ALFALFA, 2 IN GARDEN VEGETABLES. THE SOIL IS RICH SANDY LOAM. A GOOD ASSORTMENT OF FRUIT ON THE PLACE. THIS IS AN IDEAL PLACE FOR RAISING CHICKENS. PRICE $6500.
SEE MR. KING,
MINES & FARISH,
233 S. HILL ST.

FOR SALE—DO YOU WANT A BARGAIN in stock, dairy or alfalfa land in Sonoma or Mendocino counties at $5, $8, $9, $10 per acre.
Sacramento or Solano counties at $20 and $27.50 per acre.
San Luis Obispo or San Joaquin counties at $8, $10 and $100 per acre.
Colusa, Glenn or Shasta counties at $12.50, $16 and $20 per acre.
Tulare or Merced counties at $9 and $10 per acre.
With plenty of water, fencing and other improvements? If so, call and see PHOENIX, 207 Grant Bldg., for full particulars as to terms, etc.

FOR SALE—$1250, $250 CASH, BALANCE 3 years, 20 acres good level land, 5 miles from Merced, 1 mile from school; adapted to alfalfa, fruit, etc.; water right. J. E. RUSSELL, Merced, Cal.

FOR SALE—4 ACRES OF GOOD ROLLING land 4 miles east of city. Owner in New York City authorizes us to sacrifice on this land. $1000 cash takes it. 4 shares water with each acre. J. R. BLAINE & SON., 621 S. Spring st., balcony.

FOR SALE—
Country Property.

FOR SALE—
$16,500.
ELEGANTLY IMPROVED RANCH, LOCATED RIGHT IN BEAUTIFUL FOOTHILL TOWN.

15 ACRES set solidly to full bearing walnuts, Valencias, oranges, fruit, alfalfa, etc. THIS IS ONE OF THE MOST GILT-EDGE PROPERTIES WE HAVE HAD LISTED IN MONTHS. Located RIGHT IN BEAUTIFUL TOWN, only 45 minutes from Los Angeles, short walking distance to station, high school, grammar school, etc. Can have every modern convenience, gas, electricity, telephone, city water, etc. Adjoining properties sold at much higher figures.
Located on beautiful oiled street, clean side, and one of the prettiest ranches we have ever listed. Soil—that rich, black, mellow loam, 40 feet deep; cement ditches for irrigation, and ANY AMOUNT OF cheap water; water shares. Five-room house, big barn, horse, buggy, harness, farming implements and tools, chickens. All kinds handsomest shrubbery and shade trees.
THE GROVE is the feature of this property; great, big uniform and thrifty trees, as handsome as you can imagine. THIS IS THE FAMOUS FULLERTON DISTRICT, where very little property is for sale at any price. REALLY TOWN PROPERTY and rapidly increasing in value. REMEMBER, THIS IS A SACRIFICE FOR AN IMMEDIATE SALE, and will make easy terms. NO FROST, PERFECT CLIMATE AND IDEAL SOCIAL ADVANTAGES; THE BEST OF SCHOOLS.
FOR A HOME THIS CAN SCARCELY BE BEATEN; FOR AN INVESTMENT IT IS EXCEEDINGLY GOOD. A great pleasure to show you this splendid property; you will not be disappointed. Many exceptionally choice features not herein mentioned. WALNUT CROP INCLUDED. Easy terms.
WILLIAMS BROS. CO.,
226 H. W. Hellman Bldg., 4th & Spring.
A2735—Main 6390.

FOR SALE—OR EXCHANGE, FOR PART VALUE—
These are good properties and will produce a good income. Look at them, BUT DO NOT OFFER ANY JUNK.
$2450—3 acres, excellent loam land, peat 5-room house, store room, tank and tower, good pumping plant and abundance of water, MOST EXCELLENT family orchard; 4 dandy COWS, 2 dozen HENS. Place all clear. Will accept clear lot to $1000 and cash $1000, balance long time.
$3750—6 ACRES, excellent sandy loam land, 2-4 miles from depot, good 6-room plastered house, good barn, chicken house, pumping plant and tank; 2 acres fine stand alfalfa; good horse and wagon, 1 good cow and large flock of chickens. Will accept clear lot to $1000 and $1000 long time for the balance.
$4000—20 ACRES, good ALFALFA or BEET land, improved with fair 4-room house, good barn, family orchard, good pumping plant; 3 acres of alfalfa, 4 acres in garden truck and corn, rest farmed to grain; good team, cow and 125 chickens, 10 hogs and about 10 tons of hay. There is a mortgage of $2500 running two years, and for our equity of $4000 will accept cottage or 2 clear lot up to $2500 and $1000 in cash. This is a splendid opportunity to get onto a ranch.
NO ATTENTION PAID TO JUNK.
THE KIGGENS LAND CO.,
630 Delta Bldg. 626 S. Spring st. F5745.

FOR SALE—
ALFALFA RANCHES.
5½ acres subdivision; beautiful little ranch right in town. On main street. Rich and level, just the right amount of moisture for melons and potatoes. Subdivided, can double your money. Now is your time if you want to speculate and play safe.
22 acres, creamy, rich, loamy soil; level and a river of water. Some heavy grain already in the second soon ready to harvest. You can not beat this; within 15 minutes of Los Angeles and will grow anything that grows. $7500 cash, balance easy. Ranch will soon pay for it.
240 acres rich soil; 14 miles from Los Angeles, on electric line; 50 acres in alfalfa, balance grain and pasture. 8-room residence, 2 large barns; conditions for—one of the biggest corn, that grows in California, now on the field. Plenty of water. Price $235 per acre. $4,000 will swing it. Only $40. Absolutely cheapest property near Los Angeles.
WAYBRIGHT-BUTLER CO.,
628 Security Bldg.

FOR SALE—
$7500.
HERE IS A BARGAIN FOR AN INVESTOR
20 acres strictly first class orange land, in a frostless belt, and where there is so much demand for lemon land. Any amount of cheap water for irrigation for domestic use. Two rows immense eucalyptus trees, easily $500 worth of wood. Small house, barn and the handsomest ornamental and shade trees in the place all fenced; included is a fine team, cow, nearly new wagon and harness, chickens, and all farming implements and tools. Big dirt for irrigation casing; 5 acres in fine crop of sweet potatoes, which will bring good price.
This land is leveled for irrigation, and can easily be set to alfalfa, or, better still plant in lemons, and this property should sell next year for $10,000. Adjoining 20 acres (absolutely no better) recently sold for $7500.
BUY THIS PLACE AND FIX IT UP AND YOU CAN CLEAR $2500 in a short time; it's a bargain. Right on main oiled county road, in a splendid community; beautiful orange groves, alfalfa ranches, etc., all around. Easy terms.
WILLIAMS BROS. CO.,
226 H. W. Hellman Bldg., 4th & Spring.
A2735—Main 6390.

FOR SALE—ALFALFA OR DAIRYMEN. I own 320 acres Al alfalfa land, San Joaquin Valley, between Tipton and Pixley on S.P. R.R., flag station and side track at the place; nearest town 2 miles; abundance of water for irrigation can be had; depth of 18 feet; electric power line on the ranch; pumping plant cost $500; have subdivided in 40-acre lots; will sell for $2500 each; 8 annual payments; dairy cows pay $10 month each; good local demand alfalfa hay; a neighbor will sell $1500 hay this year from 20 acres, planted April 1909. I will sell 4 40-acre lots to competent and reliable parties who will improve their purchases, taking team work and labor for their first and second year payments. Address W. D. MORRISON, 2525 Durant ave., Berkeley, Cal.

FOR SALE—
IMPORTANT TO GARDENERS!
For sale in five-acre lots, a fifty-acre tract, at cost, $500 an acre; 100 per cent better location, and better land than that selling in same vicinity at $700 per acre. Artesian water near the surface; 25 miles from Palo Alto, on San Francisco and San Jose country road; beautiful, level, rich, productive land; no better garden land anywhere; all kinds of vegetables, small berries grow to perfection, as well as all kinds of fruit, nuts, etc. This fine property, amidst these attractive surroundings and ideal climate, at this reduced price and on easy terms to be made, will certainly be taken advantage of soon; hence, I suggest if you want in on this bargain, you write at once to W. A. WHITMER, box 128, Palo Alto, Cal.

FOR SALE—40 ACRES, A HIGH CLASS WALnut grove, located on the Whittier electric line, about 2¼ miles from Whittier, good soil, and absolutely level, trees ½ 12 years old, balance 19 years old, in splendid condition and loaded with nuts, there is also about 12 acres of alfalfa, abundance of water, the cost of which amounts to about 25½ cents per acre per year. This place will be sold at a cheap price and on easy terms, including the present crop of walnuts. Property will subdivide nicely if interested see McLAIN & LINTON, 416 Bryson Bldg.

FOR SALE—$350 PER ACRE.
25 acres of A-1 alfalfa or beet land, level and all cultivated; plenty artesian water at 100 feet.
$175 PER ACRE.
80 acres, fine sandy loam, two miles from electric railroad, and one mile from steam railroad. Artesian water, fine alfalfa or beet land. Might cut in two 40-acre tracts. Orange country lands the cheapest in California.
CONWAY & GLEASNER,
325 S. Broadway. 405 Laughlin Bldg.

FOR SALE—THE BIGGEST SNAP IN Southern California in Chino district; 160 acres sandy loam soil, no alkali or hardpan; especially adapted for alfalfa, vines, deciduous fruits, etc. Fine 150-inch tested well. Only $150 per acre. LEWIS & FLICKINGER, 718-17 O. T. Johnson Bldg. A3673, Main 5748.

FOR SALE — FOOTHILL RANCH OF 11 acres, near Pasadena; all well improved, plenty of water, house, barn, fruit and fine level soil, only $9000; $5000 in trade. YOUNGBLOOD, 634 S. Hill.

FOR SALE — OR EXCHANGE—40 ACRES, fine soil, ½ mile from Imperial, Cal.; 40 shares water stock, best cotton soil in the valley, but will raise anything. For sale or exchange for L. A. residence. C. T. OGIER CO., 328 Story Bldg.

FOR SALE — A RED APPLE FARM FOR $2500, on terms, 80 acres, springs of water, 2 buildings, altitude 4500 feet; in Los Angeles county. 974 CHAMBER OF COMMERCE BLDG.

FOR SALE—4 ACRES FINE SOIL, M'DONald tract, near Moneta, half-mile of Redondo car line. $3000. M. J. FERGUSSON, 427 Merchants' Trust Bldg.

FOR SALE—9 ACRES SET BEARING FRUIT trees and table grapes, 4-room house, 200 chickens, 2 blocks from car line. Price $2500. Address V, box 87, TIMES OFFICE.

FOR SALE—
Country Property.

FOR SALE—THE STRATHMORE ORANGE district joins the Porterville district on the north, the Lind

Realty Liners.

FOR SALE— Country Property.

FOR SALE—

CUDAHY RANCH

ACRES.

CLOSE TO THE CITY.

FOR

COUNTRY HOMES AND LITTLE FARMS,

ONE ACRE OR MORE,

$200 TO $400 AND $500 TO $750

PER ACRE.

TERMS, ONE-FOURTH CASH,

BALANCE LONG TIME.

THE SOIL IS PARTICULARLY ADAPTED TO THE DEVELOPMENT OF FRUIT ORCHARDS, GENERAL FARMING, TRUCK GARDENING AND THE RAISING OF POULTRY, WHILE ALFALFA IS ONE OF THE PRINCIPAL CROPS.

GOOD PURE WATER IS PIPED UNDERGROUND IN LARGE MAINS TO EACH ACRE FOR DOMESTIC USE AND IRRIGATING. THE COST OF THIS WATER IS FAR LESS THAN RATES CHARGED IN MANY SIMILAR PROPERTIES.

THE MERIT OF THIS PROPERTY IS DEMONSTRATED BY THE SUCCESS OF THOSE WHO HAVE ALREADY PURCHASED AND BUILT HOMES THERE.

BEAR IN MIND THE CUDAHY RANCH IS TRULY CLOSE TO THE CITY. ONLY SEVEN MILES FROM THE HEART OF LOS ANGELES. A 5-CENT FARE BY BOOK VIA WHITTIER ELECTRIC AND LA HABRA ELECTRIC LINES TO BAKER STATION FROM THE P. E. BUILDING. A 25-MINUTE RIDE TO BAKER STATION.

WEIGH THE ADVANTAGES AND DISADVANTAGES OF THIS PROPERTY IN COMPARISON WITH OTHERS OFFERED AT THE PRICES. YOU CANNOT AFFORD TO PURCHASE ELSEWHERE UNTIL YOU HAVE DONE SO.

SEE THE PROPERTY. TALK TO THE MANY SUCCESSFUL RANCHERS AND RESIDENTS. THEIR TESTIMONY AS TO RESULTS OBTAINED IS VALUABLE.

SINCE FEBRUARY 10, 1910, WE HAVE SOLD MORE THAN $90,000 WORTH OF THIS PROPERTY. THESE FIGURES ARE ABSOLUTELY TRUE, AND PROVE THAT THE COMMUNITY IS ACTIVE, PROGRESSIVE AND ON THE FORWARD MOVE. A LARGE PERCENTAGE OF THE PURCHASERS HAVE RESOLD AT HANDSOME PROFITS.

IT WILL TAKE BETWEEN TWO AND THREE HOURS OF YOUR TIME TO LEAVE THE P. E. BUILDING, THOROUGHLY INSPECT THE PROPERTY, AND RETURN. CALL AT OUR OFFICE READY TO GO.

WRITE FOR CIRCULAR AND CHART SHOWING LOCATION.

TELEPHONE TRACT AGENT, BOYLE 8071, IF YOU WISH TO GO ON SUNDAY. CALL AT CITY OFFICE DURING THE WEEK.

CUDAHY RANCH,

231 PACIFIC ELECTRIC BLDG.

(THIRD FLOOR.)

CORNER SIXTH AND MAIN STS.

SUNSET PHONE MAIN 8889.

FOR SALE—

One of the finest ranches in Riverside, four miles from Glenwood Hotel, and consists in part about 110 acres under oranges, lemons, olives and miscellaneous fruits, 100 acres suitable for oranges, 20 acres mountain lands, including rich granite with Salt Lake spur to property; 8-room residence, fine barns and all farming implements, 3 fine teams of mules, cows, etc., enough water from two springs for over 300 acres. The granite is in great demand, little cost to handle and large profits to be derived from it. This property can be handled on good terms. Owner will consider good income property up to $80,000 and take back mortgage for balance. If you are looking for a good ranch in a good location and at the right price, this will fill the bill. Any party purchasing this property could not possibly spend one dollar in equipment or stock; cement ditches all over ranch to convey water from reservoirs for irrigating purposes.

ELIANCE BUILDING AND REALTY CO.,
(Incorporated)
1029 W. P. Story Bldg.
6th and Broadway

FOR SALE—

200 ACRES,
200 ACRES,
300 ACRES.

FOR SALE — OR EXCHANGE — INCOME RANCH. FINE HOME PLACE. ONLY 25 MINUTES EAST OF THE CITY ON THE PUVINA ELECTRIC. SET TO WALNUTS 20 YEARS OLD. SOME ALFALFA. FOR HORSES AND COW. FULL-BEARING FAMILY ORCHARD OF LEMONS, ORANGES, 5 ACRES, FIGS, APPLES, ETC. TWO AND SMALL HOUSES, PLASTERED, OF 5 AND 3 ROOMS EACH. BARN, POULTRY YARDS, INCUBATOR, HORSE, BUGGY, SPRING WAGON, GOOD COW, CHICKENS AT PLENTY OF WATER PIPED OVER THE PLACE AND ALL THE WOOD YOU NEED FREE. REST OF SOIL, OWNER REFERS TO SELL 2½ ACRES AND SMALLER HOUSE AND RETAIN THE OTHER HALF. THIS PLACE IS LISTED FOR SALE AND NOT FOR EXCHANGE, BUT MIGHT CONSIDER SMALL COTTAGE CITY PROPERTY AT PRICE, $1650. THIS IS A HOME PLACE WITH SHADE, FLOWERS AND LAWN, AND IF YOU WANT AN INCOME PLACE SEE US AT ONCE.

WOODRUFF & MILLER,
GRANT BLDG., 6TH AND BROADWAY.

FOR SALE—320 ACRES, 1000 FENCED, TWO wells, small pumping plant, two-story house, barn, etc., fine outside range for cattle. Land is level, good for fruit, alfalfa and grain. Five miles from railroad, in Los Angeles county $12.50 per acre. See HOLLOWAY & CO., 105 S. Broadway.

FOR SALE—67 ACRES FINE ALFALFA land, good house, new barn, flowing water in abundance; two horses, fifteen milch cows, fifteen heifers, hogs chickens, all tools, hay, wheat and barley, all crops; ideal climate and location; valley; $8,000, terms. Address P. O. box 148, San Jacinto, Cal.

FOR SALE— Country Property.

FOR SALE—

RANCHES.

OFFERINGS
THAT REPRESENT
GILT-EDGED INVESTMENTS.
SOME
WAY BELOW
APPRAISED VALUATION.

WE CANNOT ADVERTISE OUR LARGE LIST OF FINE PROPERTIES. CALL AND TELL US YOUR WANTS. WE CAN FILL THEM.

$4500—10-ACRE ALFALFA RANCH. Within city limits of Riverside, affording city conveniences. 4 crops of alfalfa cut last year. Property carries full water rights. New 5-room plastered house and screen porch; barn, chicken corral and houses; 2 cows, team of horses, 60 chickens, wagon, surrey, runabout, harness and implements.

$3000—10-ACRE FOOTHILL RANCH. Beautiful home place near Pomona, 25 miles from Los Angeles; fine sub-irrigated soil, all tillable and level; 5 acres in heavily bearing grapes, family orchard, 5-room house, barn, hen-house, well, windmill and tank. One-half cash.

$9400—180-ACRE MOUNTAIN RANCH. Topanga Canyon, near Santa Monica; the most picturesque spot imaginable and affording a view of the ocean; ideal for raising chickens, turkeys, ducks, hogs, etc. 50 acres cultivated; fine orchard—apples, apricots, peaches, nuts, grapes, etc.; abundance of water; running brook and springs all year; soil sub-irrigated; plenty of timber; 61 stands of bees and apparatus for honey business; farmhouse, large stable and barn.

$6000—5½-ACRE RANCH. On Park ave., Tropico, 25 minutes by Glendale car line; planted to garden truck; new pumping plant; two houses, 6-room and 3-room; street right-of-way along east side of property makes it a corner.

$2300—40-ACRE RANCH. San Diego county, orange or lemon land; will grow deciduous fruits and garden truck without irrigation; surface water from 3 to 12 feet; planted to raisin grapes, apricots, peaches, pears, figs, alfalfa and barley; good well, windmill and a spring; 5-room house.

$9500—32-ACRE ALFALFA RANCH. 45 miles from Los Angeles; 32 acres in alfalfa, balance in garden, fruit, etc., deep well and new pumping plant, delivering 120 inches of water; 75 hogs and pigs, 200 chickens, 30 Belgian hares, 2 horses, wagon and implements; house and 2 barns.

$15,000—1200-ACRE RANCH. In El Dorado county, right on the railroad; 60 acres in wine grapes; 200 acres in grain—300 tons cut this season; contains 24-room hotel; 3 barns, windmill and springs. Can be developed into a very fine property.

See S. ROTTNER,
GOLDEN STATE REALTY COMPANY,
129 W. SIXTH ST.

FOR SALE—

CHEAP LANDS.
BARGAINS FOR INVESTORS.

$2.25 per acre—240 acres near Corona; electric pumping plant, furnishing abundant water, on adjoining land; snap.

$2.75 per acre—640 acres in Western Riverside Co.; $1000 cash necessary.

$12,000 for 220 acres near Temecula, 300 inches of water from creek traversing on this land NOW. Can't be beat for a stock ranch, hogs, or dairy. Grows alfalfa, grain and fruit. Improved. Terms.

$725 for 320 acres in Chuckwalla Valley. This is the valley the Chuckwalla Development Co. are to irrigate from the Colorado River immediately. All level, good soil, free from alkali, in frostless belt. Water from 14 to 75 feet. $345 cash.

$1445 for 640 acres, 3 miles from Santa Fe Railroad. Level, good land, plenty of water.

$2.25 per acre—Apple land in Victorville district. 2500 feet elevation.

OIL LANDS from $2.50 to $5 per acre. You can't lose money on these.

PERFECT TITLES.

Buy lands today. Be independent tomorrow. If you want a home or an investment you can't beat LAND for a safe, sound and sure money-maker.

WE SPECIALIZE IN CHEAP LANDS FOR INVESTORS.

W. H. MACOMBER CO.,
322-4 Laughlin Bldg.

FOR SALE—THE LAST LUCKY BALDwin subdivision. 7 miles from Los Angeles, in the beautiful San Gabriel Valley (San Gabriel blvd. and proposed car line from Pasadena to Long Beach through center of this tract, water system in operation now. Buyers of this tract are contracted for 40,000 orange and lemon trees to set on this land. This will be the finest spot in California in one year from today, 400 acres sold now to experts from orange groves, all wealthy men. I have 15 more 10 to 20 acre tracts from $200 to $300. When this land is in trees in three years it will sell from $1500 to $2000 per acre. Think of this, you can be a lucky man to make this profit. Conditions of sales is 1-3 down, balance on time for 3½ years. Act quick, because this is the last land in the valley at that price. Also $90 acres damp land at $300 per acre. Best climate, water and soil, 130-foot wells over an entire valley with finest view over 70 miles surroundings. Also all kinds of property for sale or exchange, to numerous to mention. Call up Alhambra car line for 25 Suburban 455. JOHN RUFER, agent of this tract for information. Buy a home in the beautiful San Gabriel Valley and then you live. Take Covina car to San Gabriel blvd., 2 blocks south. Phone at 7 o'clock and I'll be at your service.

FOR SALE—

BY

MINES & FARISH.

COUNTRY INCOME BARGAIN.

115 acres of the very best land in Southern California within 200 yards of two railroad stations and 35 miles from Los Angeles. Improved with new 8-room modern house, 5 good barns. Tenant house, full water right for the entire ranch. Not one foot of waste land. Free from frost. 12 acres bearing navel oranges; 40 acres in alfalfa. Income $6000. Price only $250 per acre. This land is cheap today at $500 per acre. There is $10,000 clear profit on this ranch in one year. Easy terms. If you are wise you will look this up.

FRANK ROWLEY,
SOLE AGENT,
With MINES & FARISH.
353 South Hill st.

FOR SALE—MENDOCINO COUNTY LANDS. 20 acres, all level, $600 per acre, level bottom land; $600 acres rolling tillable land, adapted to general farming or fruit land; 2000 acres upland for pasture. Grapes, apples, pears, cherries and walnuts do well here. Living streams furnish abundant perpetual water for irrigation if desired; modern 5 dwelling house with sanitary plumbing throughout; large barns and other buildings.

2000 acres of level bottom land, at $30, $60,000.
1000 acres of tillable uplands, at $15, $75,000.
2000 acres of pasture land, at $5, $10,000.
2,000,000 feet sugar pine at $2 per M. stumpage, $4000.
32,000,000 feet white pine, at $2 per M.
36,000,000 feet red fir, at $1.50 per M. stumpstumpage, $44,000.
Total, $954,000.
7500 cords oak tan bark, net $8 per cord, $60,000.
4,000,000 feet oak flooring, net $30 per M., $120,000. Total $454,000.
25,000 cords oak wood, net $1 per cord, $25,000.
Good family orchard and vineyard in fine condition. Commission to agents.

WICKS REALTY SYNDICATE,
330 Amer. Bank Bldg., 2nd and Spring sts.

FOR SALE—

GREAT BARGAIN.

Choice Orchard and Dairy Ranch.
$27,000. Gross Income $11,000.

Finely improved ranch of 310 acres, of which 280 acres richest river-bottom sediment land; 90 acres in full-bearing orchard, almonds, peaches and cots; 65 acres alfalfa, producing 7 tons per acre without irrigation; 100 acres nearly ready for planting; balance river bottom; oak wood that will net $9000; 1-4 mile river frontage; improvements consist of 8-room house, barn, chicken and all kinds of outhouses; includes several standard-bred horses, large bunch of cattle and hogs; several hundred chickens and turkeys; 10,000 fruit trays, fruit cars, incubators, brooders, several farm wagons and all kinds of farming implements; improvements and personal property invoice $7000, low valuation; gross income 1910 pays over 21 1-3 per cent on the investment. See us for particulars.

M. W. BACKUS & CO.,
1201 Chronicle Bldg., San Francisco.

FOR SALE—

BY

MINES & FARISH.

87 acres within 15 miles of Los Angeles, one block from railroad station. Absolutely free water for the entire ranch; 5 sets of buildings; soil rich, fine sandy loam. Income this year $75 per acre. Price $600 per acre, with easy terms. $6000 worth of personal property goes with the place if sold soon. This is a fine proposition for subdivision into 10-acre lots.

FRANK ROWLEY,
SOLE AGENT,
With MINES & FARISH.
353 South Hill st.

FOR SALE—AT A BARGAIN BY OWNER, 320 acres, all level, good sandy loam soil, $25 per acre, terms; two good flowing wells, alfalfa, dairy proposition, North Kern Co., not far from oil belt. Some small tracts for sale or exchange. J. W. GRIFFIN, 35 W. Santa Clara st., San Jose, Cal.

FOR SALE—CHICKEN RANCH, CHEAP, or rent if you want to; two R.R. near by. Address V, box 84, TIMES OFFICE.

FOR SALE— Country Property.

FOR SALE—

YORBA LINDA ORANGE LANDS.

ABSOLUTELY FROSTLESS.

$150 AND UP PER ACRE.

A LITTLE COMMON SENSE ADVICE.

If you want to grow ORANGES or LEMONS buy ORANGE OR LEMON LANDS.

Plant upon your lands the crops adapted to them. ALL LANDS ARE GOOD FOR SOMETHING. BUT ALL LANDS ARE NOT GOOD FOR EVERYTHING. You would not think of sinking an oil well in a gold mine.

YOU NEED NOT EXPECT TO GROW ORANGES AND LEMONS SUCCESSFULLY IN LOW, COLD, FOGGY LOCATIONS.

YORBA LINDA IS the PERFECT ORANGE and LEMON LAND. High elevation. NO FROST. With soil and climate that grows VALENCIA ORANGES THAT NEVER TURN GREEN AFTER RIPENING.

NO SWEATING. NO SMUDGING.

G. H. MACOMBER,
With JANSS INVESTMENT COMPANY,
329 Pacific Electric Bldg.,
6th and Main sts.
Home 10345. Sunset Broadway 2462.

FOR SALE—
WALNUT AND ALFALFA RANCHES.
BALDWIN RANCHO DISTRICT.

$2500—10 acres, about one mile from Covina electric car line. Two acres in walnuts and family orchard. Four-room house and barn. Plenty of cheap water. Soil, rich sandy loam.

$7500—16 acres, located in the heart of the famous San Gabriel Valley. All set to walnuts. Good house and barn. 15-inch well on the property. Finest soil to be had. A good place and a good buy.

$12,000—20 acres, one mile from Covina electric car line, located in the best part of the San Gabriel Valley. All set to walnuts, 7 years old. Trees in perfect condition, with alfalfa between trees, and as fine a stand as you can find, cutting ten tons to the acre for the season. Large pumping plant, pumping 200 inches of water. Four-room house and barn. Price includes good team of horses, wagon, fine cow and all farming implements. This is one of the best properties in the entire valley, and one of the best buys to be had. Will take $6000 in Los Angeles property.

$17,000—35 acres of the finest soil in Southern California, located about one mile from Covina electric car line, in the heart of the San Gabriel Valley. Five-room cottage, barn, outbuildings; full water right.

"It Pays to See Us."

EDWARDS & WILDEY COMPANY,
232 Laughlin Bldg., 215 S. Broadway.
Main 9207. Home 10767.

FOR SALE—
$2.25 PER ACRE.
640 ACRES.

Half cash, balance at your convenience. Agricultural land in Riverside County, coming under the Big Colorado River Irrigation Project you read so much about. Abundant pumping water under 30 feet. This is the best cheap land in California. Will grow oranges of the Christmas trade, alfalfa, sugar beets, grain, cotton, dates, olives, fruits and vegetables of all sorts. Level valley land, deep soil, no alkali or hardpan. Close to R.R. facilities. Total cost for deed, $2.25 per acre. Worth $25 per acre now and will sell for $50 per acre inside of 4 years. Payments will be made from this land either by cultivating or holding it. No residence or work required. Buy it now. This perfect. Will sell half. CALIFORNIA LAND CO., 641-2 San Fernando Bldg.

"READ THIS OVER."

FOR SALE—

A FEW LIVE INVESTORS
MAY PURCHASE NOW
LEMON AND ORANGE LAND
IN TRACTS OF
5—10—20—40
ACRES OF RICH RED
DECOMPOSED GRANITE SOIL
IN THE FOOTHILLS, WITH CHEAP
WATER IN MUTUAL COMPANY.
ELECTRIC LINE NOW BUILDING.
YOU CAN BUT HERE NOW FOR LESS
THAN HALF ACTUAL VALUES. IT
WILL PAY YOU TO GIVE THIS YOUR
PERSONAL ATTENTION AT ONCE.

Write for particulars today. Address T, box 235, TIMES BRANCH OFFICE.

FOR SALE—

BALDWIN RANCH.

A PICK-UP.

ONE HUNDRED ACRES,
NEARLY ¼ MILE FRONTAGE ON THE
COVINA CAR LINE AND
DEPOT OPPOSITE TILE TRACT.

The soil is a rich sandy loam, just the thing for alfalfa, berries, walnuts, etc. Pumping plant on the tract that pumps 100 inches of water. Can be subdivided and sold in smaller tracts at good profit and quick returns. The only piece of land at the price between Covina and Los Angeles.

Price $300 per acre, 1-3 cash, balance 3 years, at 7 per cent.

SERVICE BROS.,
Selling Agents,
302 Frost Bldg.
Branch office at El Monte.

FOR SALE—BEST ALFALFA AND STOCK farm bargain in California. 1740 acres in Upper Sacramento valley. SEVERAL HUNDRED ACRES FINEST DEEP SEDIMENT BOTTOM LAND partly already in alfalfa; UNDER GRAVITY IRRIGATION; living water for stock the year round; $40 acres choice oak timber; some 400 acres fine land, demanding no clearing, 3 miles from town; several large barns, corrals, 2-story house, property well fenced and cross-fenced; IDEAL LOCATION and WITHOUT QUESTION the GREATEST value in an alfalfa, hog and cattle ranch now being offered; price $20 per acre, 1-3 cash, balance 3 years. Details at HOMESEEKERS' INFORMATION BUREAU, INC., 944-946 Monadnock Bldg., San Francisco.

FOR SALE—THESE BARGAINS.

20 acres highly-improved foothill land near Los Gatos, best climate in the world, only $6000 cash.

150 acres of highly-improved orchard land, all level, 3 miles from Los Gatos, $275 per acre cash, or $300 on terms. This is a snap!

1400 acres of excellent timber land in Tuolumne county, cruises over 20,000,000 feet, excellent mill and water right, $45,000, on terms.

Little irrigated farms of 20 acres or more in the WOODLAND TRACT, Yolo county, Cal. Rich sediment soil, plenty of water, fine climate. $100 to $125 per acre. One-fourth down, balance easy payments. Ideal dairy, fruit and vegetable proposition. Send for our free illustrated booklet.

COX & CO.,
209 Monadnock Bldg., San Francisco, Cal.

FOR SALE—FOR $6000; 1-3 CASH, BALANCE 1, 2 and 3 years, 10 acres rich bottom land and building in a delightful country town, four miles from the ocean. On the direct county road. The buildings and 7 acres occupy 2 acres of the land. Every inch of the balance can be used for alfalfa or beans. That is not all. A business goes with this. A business where any man who is willing to work and push can make a handsome income. The business always has paid; is paying now and always will pay. It's a country hotel, grocery and hay and grain business. No competition. Sold for no fault. A German would do well; in fact, any ordinary good worker would do well. It is guaranteed to be a paying business from the start. You will not find another chance like this. Come and see me or address DR. A. M. DAM, Fallbrook, Cal.

FOR SALE—
CAN YOU BEAT THIS!!!
DAIRY AND ALFALFA RANCH.

320 acres all fenced hog tight.
170 acres in alfalfa, 5 cuttings this year, 40-H.P. pumping plant, 800 inches of water, $8000 worth of buildings.
Railroad spur adjoining property.
Family orchard and large garden.
Everything highly improved.
3 miles from good town.
Must be taken at once at $125 per acre.
Will grant terms.

SEE H. F. LA GRANGE,
406 Stimson Bldg.,
Los Angeles.

FOR SALE—COUNTRY PROPERTY (San Fernando Valley.) For Sale—300 acres citrus land, less than 20 miles from Los Angeles, $3,000. Inquire TUJUNGA CO., 533 Bradbury Bldg.

FOR SALE— Country Property.

FOR SALE—
TURLOCK IRRIGATED LANDS.

10 to 40 acres.

$100 PER ACRE UPWARD.

UPON MOST LIBERAL TERMS.

Excellent climate, rich land, abundance of water, cheap transportation.

"Union Temperance Colonies" contain admittedly the cheapest and most productive soil in the Modesto-Turlock Irrigation Area. It is known and designated upon the U. S. Soil Map as "Fresno Sandy Loam," considered and recommended by the U. S. government Soil Experts as the most adaptable land in California for alfalfa, sweet potatoes, vegetables, berries, etc.

Only 1½ miles from the Southern Railway at Keyes, 4½ miles from Ceres, where there is a well equipped creamery. Whenever necessary their wagon calls and collects your cream, thus eliminating the expense of hauling.

Your crops are assured by the never failing supply of water, furnished from the greatest and most complete irrigation system in the United States. You own your own water, and it is always at your command. The supply is never affected by dry years as in the case of wells.

All our assertions are more than confirmed in the "Soil Survey" of the Modesto-Turlock Area, California," a copy of which can be obtained by writing to us. When you buy in the "Turlock" you are advised to do so by the highest authorities in the country on lands, the U.S. Department of Agriculture.

WHY WE CAN AFFORD TO SELL OUR PROPERTIES UPON MORE LIBERAL TERMS THAN OPERATORS IN LESS FAVORED LOCALITIES.

Deferred payments are assured by the magnitude of the yield of the lands.

By employing intensive farming methods you can make upon a conservative estimate from
1 acre in sweet potatoes, $175.
1 acre in beans, $100.
1 acre in berries, $800.
1 acre in cantaloupes, $100 to $150.

These quotations are deducted from authentic source. Citations from "Sunny Stanislaus," a booklet compiled by L. W. Fulkerth, judge of Superior Court of Stanislaus, for distribution by the Chamber of Commerce of said county.

No land in California will yield the immense interest on the invested capital that these will.

We have several unexcelled properties from 20 to 40 acres planted in alfalfa and Malaga grapes. Alfalfa land from $150 to $180. Lands in Malaga grapes, $175 an acre. The alfalfa and grapes are three years old, respectively.

DON'T delay, but write today for free literature.

N. N. SHORB CO., 157 Sutter st., San Francisco, Cal.

FOR SALE—

BALDWIN RANCH.

SERVICE BROS.,
SELLING AGENTS.

The famous Baldwin ranch offers the greatest opportunities for the homeseeker or investor.

Thousands of acres of California's best
Alfalfa,
Orange,
and walnut lands are offered at rock-bottom prices. Cannot be duplicated anywhere at the price.

Lots of Ten Acres and Up.
Prices $250 to $300 per acre. Easy terms.
Come in and get full information.

ALFALFA AND WALNUT RANCH.

We have to offer this week one of the finest 100 acres in the San Gabriel Valley. The soil is a dark sediment loam, averaging 16 feet in depth.

The entire 100 acres is set to walnut trees, planted last spring, in very thrifty condition. There is a perfect stand of alfalfa between the trees. It is certainly a beautiful ranch. The water supply is simply wonderful. A new 50-H.P. Western gas engine pumps 160 miner's inches of water at cost of 25 cents per hour. 1200 feet of 16-inch vitrified pipe line. Choice location between El Monte and Covina. Fine neighborhood; all conveniences. Price $500 per acre. Terms, 1-3 cash, balance to suit at 7 per cent. Will sell one-half if desired.

DAMP LAND.

We have some choice acreage, both improved and unimproved, lots of 5 and 10 acres, at prices ranging $250 per acre and up. If you want to purchase land, save time and money by consulting us.

To see land in the Baldwin ranch, take Covina line cars to El Monte.

For information, call at our city office, Branch office, El Monte.

SERVICE BROS.,
Selling Agents, Baldwin Ranch,
302 Frost Building,
146 South Broadway.

FOR SALE—

BY

MINES & FARISH.

THE GREATEST BARGAIN

EVER OFFERED IN CALIFORNIA.

READ EVERY WORD CAREFULLY, THEN

STOP AND THINK.

332 acres of perfectly level land and free from alkali, 300 acres in alfalfa, balance in grain. Fruit and complete water right and more water than can be used now with this ranch. Good buildings. Entire ranch fenced with hog-tight wire fence. Not one acre of waste land in the ranch. Notice this—Price One Hundred Dollars per acre, one-third cash. With this ranch we will give you $15,000 worth of personal property, consisting of

75 DAIRY COWS,

45 HEAD OF HORSES,

200 HEAD OF HOGS,

130 HEAD OF STOCK CATTLE,

Farming Implements, Harness, Buggy, Combined Harvester, Telephone Line, Full and Complete Haying Outfit, Windmill, Tanks and Water Troughs.

TIME TO THINK.

Anything more you want?

If so, come in and we will arrange for it.

FRANK ROWLEY,

SOLE AGENT,

WITH MINES & FARISH,

353 SOUTH HILL ST.

FOR SALE—
ANAHEIM REALTY CO.
Anaheim, Cal.

No. 56—3 acres Valencia oranges, 1 year old, 1000 trees, for nursery stock; 5-room house, brand new, all up-to-date, good well, tank and windmill, fine barn, 100 chickens, 1 horse and harness, 1 buggy, 1 light wagon, 3 sets farming tools, 1 incubator, 100 capacity; 5 shares water stock, situated in city limits; terms, $4000, ¼ cash, balance 2-3 years.

85—20 acres, 14 acres soft-shell walnuts, full bearing and all interset with Valencia oranges and 6 acres Valencia oranges, good house, 6 rooms, all up-to-date, good barn, windmill and tank, good orchard, 20 shares Anaheim water stock, situated 4 miles from Anaheim; terms, $21,500, good terms.

73—10 acres, 6-year-old budded walnuts, 4-room house, barn, well, windmill and tank and tankhouse, 5 shares Anaheim water stock, all crops included; terms, $5500, good terms.

No. 71—35 acres, 15 acres soft-shell walnuts, 5 acres Valencia oranges, 1 year old, 15 acres navel oranges, 4 years old, 6-room house, all up-to-date, with acetylene gas plant, windmill and tank, water piped to house, good walnut house, large barn, with shed on both sides, good pumping plant, 25-H.P. electric power; terms, $25,000, ¼ cash, balance 3-4 years. Near Brookhurst.

FOR SALE — 320 ACRES OF ALFALFA land 2 miles from railroad station, $80; 110 acres 25 in alfalfa, house and good improvements, $165; 160 acres 2 miles good town, some improvements, $55; 42 acres in alfalfa, 2 miles from town, house, good improvements, $167; 160 acres alfalfa, house, good improvements, $165; 96 acres good alfalfa land, well, good house, $2650; 480 acres of alfalfa pasture land, $20; 1400 acres of grain and fruit land, $25; 1800 acres of alfalfa, plenty of water, $30; 45 acres close town, alfalfa, improvements, $1200; 320 acres, 150 acres in alfalfa, artesian wells, improvements to die, complete dairy outfit if wanted, $125; 160 acres of the finest alfalfa land in the country, 80 fine stand, 25-H.P. pumping plant throwing 175 inches of water, $187.50. Full description given here and others on application. OREGON-CALIFORNIA INVESTMENT CO., 718 Story Bldg.

FOR SALE—50 ACRES. I ABSOLUTELY guarantee to you (and will place in escrow money to cover your traveling expenses while making an examination, said money to be paid you in case of misrepresentation) that this 50 is the finest garden alit and level as a floor. With this 50 go 20 shares of stock in a co-operative irrigation system and the water is now delivered to the land. Located in the midst of a prosperous and thickly-settled Tulare county colony, where intensive cultivation and dairying are paying well. 4 miles to railroad station, 3 miles to town. Neighbors next door, near churches, $40,000 school, stores, etc. You can't duplicate this 50 for $150 an acre anywhere in the San Joaquin Valley, but I will sell it for considerable less if taken at once. F7704. JOHN W. THOMSON, 322 B Main.

FOR SALE—120 ACRES OF ALFALFA land at $75 per acre; must have at least $7500 cash, as this land is cheap at $100 per acre, balance can run 4 years at 7 per cent. THE McKINNEY REALTY CO., 440 Byrne Bldg.

FOR SALE—20-ACRE ALFALFA RANCH. new house, new barn, a 7-inch and 2-inch well; all fenced with wire, near Santa Ana electric car line; only $200 per acre; part cash. L. L. SPENCER, 347 Douglas Bldg. Phones Main 8077, A6645.

FOR SALE— Country Property.

FOR SALE—

A YOUNG ENGLISHMAN

A little over a year ago bought 45 acres on Florence ave., just outside the city limits on the Whittier car line, about 22 minutes from Pacific Electric Bldg.

Like all young Englishmen, he loves to travel, and the desire to see more of the world has been so strong that he has instructed us to sell his property for

$27,500.00.

TERMS—$12,500 CASH, BALANCE AT 6 PER CENT. ON MORTGAGE TO SUIT PURCHASERS. INCOME $4000 A YEAR.

THIS IS WHAT YOU GET FOR

$27,500.00.

45 acres in alfalfa, 177 inches of water, 25 horse-power engine, 12-inch air compressor, 5 head of choice horses and colts, 17 head of highly bred cows, 50 tons of hay. A full line of up-to-date farming implements, all new. House, household furniture and barn.

The adjoining acres are being supplied with water, which brings in an income of more than $3000 annually. The income from the dairy is more than $2000 annually.

THE OWNERS DESIRE TO TRAVEL.

Means a grand opportunity for some one to secure the best thing in this section. NO BETTER SOIL IN THE COUNTY.

R. A. ROWAN CO.,
200 H. W. Hellman Bldg.

FOR SALE—
WE KNOCK AT THE FARM BUYER'S DOOR
ARE YOU AT HOME AND AWAKE?

FOR $2000 CASH WE WILL PUT THE BUYER IN POSSESSION OF A FARM THAT WILL NET $2000 TO $4000 A YEAR ABOVE ALL EXPENSES OF LIVING AND OPERATING.

The high intrinsic value of our land will double the present price in two or three years. This is profit, too. When in alfalfa it rents now for $30 a year—figure this out yourself—does it not mean $90 an acre actual value?

We sell for $100 an acre, 1-4 cash.

$1000 paid on 40 acres and the rest is easily earned.

These tracts are in the well-known Eaton Ranch, in Tulare and Kings counties, Cal., over 3000 acres of the richest land, all in cultivation now.

FREE WATER FOR IRRIGATING EVERY ACRE.

WE ARE SELLING IT IN TRACTS OF
20 TO 320 ACRES.

HERE IS PROFITABLE FARMING IN COMFORTABLE HOMES. ELECTRIC POWER AND LIGHTS. GOOD ROADS. SCHOOLS. CONVENIENT TO SEVERAL PAVED TOWNS AND PROSPEROUS CITIES. THE SOIL IS THE RICHEST, DARK, EASILY-WORKED SEDIMENTARY LOAM, OF GREAT DEPTH. WHERE THERE ARE NO BAD FEATURES AND ABOUT ALL THE GOOD ONES.

NEIGHBORING RANCHES IN ALFALFA, FRUITS, ETC., ARE NETTING $100 TO $225 A YEAR PER ACRE.

Call on us for illustrated booklet and additional particulars.

DAVID BARRY & CO.,
701-2 Union Trust Bldg.
S. E. corner Fourth and Spring sts.

FOR SALE—

CHEAP FARM LANDS.

172 acres, 30 acres orchard, 9 acres in vineyard, new $3500 house, big barn, wine cellar cost $1000, cistern, implements, in the finest climate to be found anywhere, 3 hours' ride from Los Angeles, for only $9500, $4000 cash.

120 acres, within 6 blocks of grammar and high school, stores, depot, railroad and town-practically town property—for $15,000. Terms. 25 acres in alfalfa, big trout stream crosses property.

40 acres, 8-room house, barn, 25 acres orchard, big stream crosses place, flows 250 miners' inches, two mail deliveries daily, on main boulevard, 4 miles from City of Ventura, ONLY $4000, ½ half cash.

WE HANDLE ALL CLASSES OF FARM PROPERTY IN LOS ANGELES AND VENTURA COUNTIES, INCLUDING ORANGE GROVES.

20 ACRES VALENCIAS, $10,000.
In two years these will turn off a handsome income. Close to station, packing houses, and fine town. 45 minutes from Los Angeles.

GILLETT & RUESS,
1108 Union Trust Bldg., Fourth and Spring sts.

FOR SALE—165 ACRES, IOAMOSA, SAN BERNARDINO COUNTY, 40 ACRES IN GRAPES, 14 YEARS OLD; 15 ACRES PEACHES, APRICOTS AND PRUNES; 2 ACRES PLUMS, 2 ACRES ORANGES, AND LEMONS, 60 ACRES PLANTED, 40 ACRES VACANT. TWO HOUSES. TWO HORSES, TWO COWS, ALL FARMING IMPLEMENTS—A BIG SACRIFICE. 40 MILES FROM LOS ANGELES. CLEAR. PRICE $17,000. ADDRESS V, BOX 130, TIMES OFFICE.

FOR SALE—
SEE HUSE ABOUT IT

I have an option to purchase 2000 acres of land at $50 per acre, every acre being perfect soil.

I will make an absolutely substantial guarantee to sell 2-3 of this land within the next 18 months at $100 per acre.

I will take part interest in the land myself and show all purchase papers.

I will not make $1 commission on this deal, but shall want the exclusive resale agency.

For further information, write or call at my office.

W. O. HUSE
407-8-9-10 Stimson Bldg. Los Angeles, Cal.
Member Los Angeles Realty Board.

FOR SALE—

20 acres, surrounded by the best producing alfalfa lands, north of Corona. A well on the adjoining lands, pump 150 miners inches, without lowering the water 40 feet below the surface. Price $200 per acre, $1000 cash down, and $500 a year.

See W. P. McIntosh, with
EDWARD D. SILENT & CO.,
408 South Hill st.
Established 1885. Member L. A. Realty Board.

FOR SALE—

SEE, KOOP.

20 Acres on Electric Line, Flowing Water, $2500.

3 Acres, 4-room House, on Electric Line, $4200.

1¼ Acres on Electric Line, Plenty Water, $750

3 Acres, near Fullerton, close in, $1200.

Above places are exceptional bargains. Cash Only; No Trade; Might Make Terms.

230 H. W. HELLMAN BLDG.

FOR SALE—FARM EXCHANGE.

227 acres with lake and pasturage for 1000 head. Balance under cultivation. No alkali. No hardpan. Prime condition. See me about this if you are looking for 10 years' opportunity to make money. $12,500 cash will handle including all buildings, machinery, stock, tools, alfalfa, etc.

PARRISH BARKER, 307 Union Trust Bldg.
"Every day is bargain day."
Phone—A3272.

FOR SALE—5½ ACRES ORANGES AND family fruits in Santa Ana, near car line; new, modern house; garage, barn; trees 13 years old; a beautiful home, worth more money; $10,000—will buy it. G. E. DELAVAN, 427 Bryson Block. A3236.

FOR SALE—A BEAUTIFUL WELL-watered ranch, near San Diego; 80 acres, all in cultivation, in diversified crops, fruits, etc. Nice house and barns, tools and machinery. A good paying ranch. Owner going away. Address W, box 41, TIMES OFFICE.

FOR SALE— Country Property.

FOR SALE—

THE CREAM OF BALDWIN'S RANCH.

OUR $15,000 WATER PLANT

IS NOW COMPLETE.

COME AND SEE IT.

SHE IS A HUMMER.

HALF MILE FROM

ARCADIA.

300 ACRES.

Subdivided into 1 to 10-acre tracts, first-class soil, fine for oranges, fruit, alfalfa, nuts or berries; abundance of free mountain water ice over the entire tract for irrigation and domestic use. Price 25 per cent. less than adjoining property of equal value. Easy terms. Lots across the street, $6150, sold for same price that we ask for each ACRE.

(Sole Agents.)
M. M. DAVIDSON & SON,
Rooms 304-308 Wilcox Bldg.

FOR SALE—
ORANGE COUNTY, 12 ACRES,
SEEDED TO ALFALFA—$4250.

12 acres, all good land, very deep soil; will raise anything. The finest kind of alfalfa, walnut or orange land; nicely located in the fertile county of Orange, about three miles from one of the best towns in the county, and only a little way from electric line, about 45 minutes from Los Angeles. Four-room California house, chicken corrals. The OWNER W

Liners

FOR SALE—
Country Property.

I SELL THE EARTH,

R. S. BASSETT.

40 ACRES.

Good land; tools with the place; a half interest in a lath house, 32x80, with seven-eighths acre of Valencia oranges; 1 acre of assorted deciduous trees; 1 acre of alfalfa; excellent pumping plant furnishes 60 to 70 inches of water; large pump house, with 1000-gallon tank, engine, 12-H.P., with 3-inch pump. Price $8000.

R. S. BASSETT, L.A.R.R.,
207½ S. Broadway. Rms. 207, 208, 209.

FOR SALE—
BY
MINES & PARISH.

1000 acres of choice land near Hemet, 40 acres of this is fine sandy loam soil and level. There is absolutely no alkali or hardpan in this ranch; about 200 acres is especially adapted to oranges and lemons, as it is free from frost. There are 3 flowing springs. Also 3 wells with water, standing 9 feet from the top. Price $60 per acre with very easy terms.

FRANK ROWLEY,
SOLE AGENT.
With MINES & PARISH,
253 South Hill st.

FOR SALE—AT GARDENA, $150; 5 acres, house, barn, chicken corrals, fine wood, on boulevard.

$5000—10 acres, house, barn, corrals, fine well, berries, fruits and shade trees.

$4000—5 acres, house, well, windmill, tank, walnut and fruit trees, gum grove.

$3500—10 acres unimproved.

$5000—10 acres, large house, barn, corrals, water, alfalfa, trees; a fine home.

Several nice exchanges for city property.

GARDENA REALTY CO.,
Gardena, Cal.
Home phone 94.

FOR SALE—3 1-2 ACRES, HIGHLY IMPROVED chicken ranch, 6-room modern house, tank house; chicken-house, fruit, water, extra choice; close in, near city limits, White Line; $7500; easy terms. This is choice property. Newmark, very choice; 9 acres alfalfa; water shares; well, buildings. This is a bargain. $6500, including stock and implements.

Have choice chicken ranches, all sizes to sale or exchange.

IDEAL REALTY CO., 200 Severance Bldg., 4th and Main. Phones 61251, 8'way 322.

FOR SALE—ORANGE LAND.

5 to 20 acres choice, level orange land, surrounded by orange groves, between Pomona and Ontario, adjoining improved properties; close to packings, packing-houses, stores and electric line. All the water you want piped to land. $425 per acre—$5 per acre cash and $5 per acre monthly.

EMIL FIRTH,
229 W. 4th st., between Broadway and Hill.
"You're Safe at Firth's."
Home A6858. Main 32.

FOR SALE—ARE YOU LOOKING FOR A Southern California alfalfa ranch? Investigate mine. It is near Riverside, in prosperous district. Fine pumping plant, part already in alfalfa; some land graded and entire tract of 240 acres can be sold. All conveniences; in fact, this is really an urban property. Will sell for less than any similar California alfalfa property. Action can be bought for. P7764. JOHN S. THOMPSON, 522 S. Main.

FOR SALE—DAIRY RANCH.
CHINO DISTRICT.

250 acres, ideal for alfalfa, corn and all that goes to make up a first-class dairy. Improvements cost over $9000; all equipped for 50 head; $200 per acre. Terms. The profits of raw land is worth the money asked; can show you a $10,000 profit on this deal. For particulars see E. A. MORGAN, 614 Security Bldg.

FOR SALE—IRRIGATED LANDS.

1000 acres of river bottom land adjoining the Sonora river, covered with thick growth of timber, which will more than pay for the land. Every foot can be irrigated from river. This land will net over $50 per acre in cotton, corn, or alfalfa. Land on both sides adjoining for $100 per acre. Price $15 per acre cash. DeVERNEY & JOHNSON, 421 S. Main, Los Angeles.

FOR SALE—OR EXCHANGE—
$2250—Mortgage $2500; equity $2000. Good value. Beautifully improved acre at Inglewood. Twenty minutes' ride from Sixth and Broadway. Eight-room house with bath, barn, chicken yard. Sixty bearing fruit trees, all varieties. Fine lawn, etc. Just what Pacific Electric owner will take clear lots and cash for equity.

W. O. EMERSON, 319 Delta Bldg. Phone 7469.

FOR SALE—A 20-ACRE IRRIGATED FARM for $20 cash and $20 per month; good alfalfa, grape, orange, fruit land. Your crops pay for the land. MR. J. H. GHEL, expert raisin grower of Cornelia, bought 40 acres; divided improvements in 10 others. Here is your chance to get your share of the rise in value of land. OAKDALE COLONY, Oakdale, Cal. F. Wiesenberger, room 3-315, 207 S. Broadway, L. A. Mrs. Myra, A3945. Main 7945.

FOR SALE—BY OWNER, 20 ACRES, ALL in one 20-acre improved ranch; both buildings, barn, trees, flowing wells; all fenced; 1-4 mile from good town; in San Joaquin Valley. Will sell one or both for less than land joining can be bought for; this is within easy distance to schools, churches, stores and depot; easy terms, or will accept city property for all or part. F. POTTER, BARTH & KING, 430 W. Sixth st.

FOR SALE—10 ACRES CLOSE TO TOWN and electric station, 4 acres alfalfa, 2 acres full bearing fruit trees, 3-room plastered house, barn, corner. 20 gallons water stock. Price $5000.

28 acres fine land, close in, all level, 2 miles from Pomona, county road. Fine investment. Price $250 per acre. Fine soil.

SWEETSER & CO., Garden Grove, Cal.

FOR SALE—SAN LUIS OBISPO COUNTY. 160 acres, valley, full grown grove, deep soil, wind-tunnel; different kinds of fruit. Improved, two horses, hay, buggy, implements, H.P. gasoline engine, tank and tower, 2-inch pump, water, 1 new pump complete; 2-inch to sacrifice it. Price $10,000. This is only 6 miles from the ocean and very healthful. CO-OPERATIVE REALTY CO., Main 7808.

FOR SALE — $1350; 5 ACRES VERY choice land near the electric road, close to the city, well adapted to all products. The place has water, but no buildings; 4 miles from Long Beach; property that I feel sure will please you. Only $270 per acre. $1350 cash, balance 2 years at 7 per cent.

E. W. GRANNIS, 2264½ South Broadway.

FOR SALE—SAN FERNANDO VALLEY.

I can show any investor or ranch owner a profit of between 30 and 100 per cent, net every twelve months, on first-class land in the San Fernando Valley. The land is right, the prices and terms are more than right, and if you are "from Missouri" I'd like to meet you and talk the matter over. Address V, box 237, TIMES OFFICE.

FOR SALE—CHOICE LEMON LAND.

We are just opening the choicest body of lemon land in Southern California for sale, close to good towns, churches, schools and electric lines. All the water you want piped to land. $425 per acre—$5 per acre cash and $5 per acre monthly.

EMIL FIRTH,
229 W. 4th st., between Broadway and Hill.
"You're Safe at Firth's."
Home A6858. Main 32.

FOR SALE—OR EXCHANGE—CHEAP
$2250—Mortgage $2000; equity $250. Good value. Beautifully improved acre at Inglewood. Twenty minutes' ride from Sixth and Broadway. Eight-room house with bath, barn, chicken yard. Sixty bearing fruit trees, all varieties. Fine lawn, etc. Just what Pacific Electric owner will take clear lots and cash for equity.

W. O. EMERSON, 319 Delta Bldg. Phone 7469.

FOR SALE—A 20-ACRE IRRIGATED FARM for $20 cash and $20 per month; good alfalfa, grape, orange, fruit land. Your crops pay for the land. MR. J. H. GHEL, expert raisin grower of Cornelia, bought 40 acres; divided improvements in 10 others. Here is your chance to get your share of the rise in value of land. OAKDALE COLONY, Oakdale, Cal. F. Wiesenberger, room 3-315, 207 S. Broadway, L. A. Mrs. Myra, A3945. Main 7945.

FOR SALE—BY OWNER, 20 ACRES, ALL in one 20-acre improved ranch; both buildings, barn, trees, flowing wells; all fenced; 1-4 mile from good town; in San Joaquin Valley. Will sell one or both for less than land joining can be bought for; this is within easy distance to schools, churches, stores and depot; easy terms, or will accept city property for all or part. F. POTTER, BARTH & KING, 430 W. Sixth st.

FOR SALE—10 ACRES CLOSE TO TOWN and electric station, 4 acres alfalfa, 2 acres full bearing fruit trees, 3-room plastered house, barn, corner. 20 gallons water stock. Price $5000.

28 acres fine land, close in, all level, 2 miles from Pomona, county road. Fine investment. Price $250 per acre.

SWEETSER & CO., Garden Grove, Cal.

FOR SALE—SAN LUIS OBISPO COUNTY. 160 acres, valley, full grown grove, deep soil, wind-tunnel; different kinds of fruit. Improved, two horses, hay, buggy, implements, H.P. gasoline engine, tank and tower, 2-inch pump, water, 1 new pump complete; 2-inch to sacrifice it. Price $10,000. This is only 6 miles from the ocean and very healthful. CO-OPERATIVE REALTY CO., Main 7808.

FOR SALE — $1350; 5 ACRES VERY choice land near the electric road, close to the city, well adapted to all products. The place has water, but no buildings; 4 miles from Long Beach; property that I feel sure will please you. Only $270 per acre. $1350 cash, balance 2 years at 7 per cent.

E. W. GRANNIS, 2264½ South Broadway.

FOR SALE—SAN FERNANDO VALLEY.

I can show any investor or ranch owner a profit of between 30 and 100 per cent, net every twelve months, on first-class land in the San Fernando Valley. The land is right, the prices and terms are more than right, and if you are "from Missouri" I'd like to meet you and talk the matter over. Address V, box 237, TIMES OFFICE.

FOR SALE—CHOICE LEMON LAND.

We are just opening the choicest body of lemon land in Southern California for sale, close to good towns, churches, schools and electric lines. All the water you want piped to land. $425 per acre, with water; very easy terms; also trade.

J. R. STEARNS & CO.,
215 Currier Bldg.

FOR SALE—TWENTY-FOUR-ACRE RANCH one and a half miles from thriving city of fifteen hundred people; cutting 60 tons alfalfa; 8 acres in walnuts coming into bearing next year; balance will be in alfalfa; 6 acres in deciduous fruits; 2 acres in berries; 2 acres in vegetables; 2 acres in grapes; 2 acres in oranges and lemons; balance was in barley; 2 acres in corn. Price $6000; $2000 cash, balance to suit. Has 1 horse, 1 cow, 1 pig, 1 set harness, 1 wagon, 1 plow, 1 cultivator, 1 harrow, 1 mower, 1 rake, 1 gasoline engine, 1 pump, 1 tank, 1 tower, 1 pump jack, 1 set blacksmith tools, 1 set carpenter tools, 1 saddle, 1 bridle, 1 set spurs, 1 pair chaps, 1 rope, 1 lariat, 1 pair boots, 1 pair shoes, 1 pair overalls, 1 pair gloves, 1 hat, 1 coat, 1 vest, 1 pair pants, 1 shirt, 1 pair drawers, 1 undershirt, 1 pair socks, 1 pair garters, 1 tie, 1 collar button, 1 pair cuff buttons, 1 pair suspenders, 1 handkerchief, 1 pocket knife, 1 watch, 1 chain, 1 fob, 1 ring, 1 pair spectacles, 1 pair sleeve garters, 1 pair leggings, 1 pair gauntlets, 1 pair mittens, 1 pair earmuffs, 1 pair earrings, 1 pair bracelets, 1 pair necklaces, 1 pair pendants, 1 pair brooches, 1 pair pins, 1 pair rings, 1 pair studs, 1 pair cufflinks, 1 pair shoes, 1 pair boots, 1 pair slippers, 1 pair rubbers, 1 pair overshoes, 1 pair gaiters, 1 pair spats, 1 pair garters, 1 pair suspenders, 1 pair braces, 1 pair belts, 1 pair buckles, 1 pair straps, 1 pair hooks, 1 pair eyes, 1 pair snaps, 1 pair clasps, 1 pair hooks and eyes, 1 pair buttons, 1 pair buttonholes, 1 pair buttonhooks, 1 pair shoehorns, 1 pair shoelaces, 1 pair shoestrings, 1 pair shoe polish, 1 pair shoe brushes, 1 pair shoe cloths, 1 pair shoe rags, 1 pair shoe dusters, 1 pair shoe mops, 1 pair shoe scrapers, 1 pair shoe boxes, 1 pair shoe trees, 1 pair shoe stretchers, 1 pair shoe lasts, 1 pair shoe forms, 1 pair shoe patterns, 1 pair shoe designs, 1 pair shoe models, 1 pair shoe samples, 1 pair shoe specimens, 1 pair shoe examples, 1 pair shoe illustrations, 1 pair shoe pictures, 1 pair shoe photographs, 1 pair shoe engravings, 1 pair shoe prints, 1 pair shoe drawings, 1 pair shoe paintings, 1 pair shoe sketches

Realty Timers

FOR SALE—
Lemon or Orange Groves.

FOR SALE—
AN EXCELLENT VALENCIA ORCHARD. SUPERB LOCATION. BEAUTIFUL HOME. $16,250.

14 ACRES. This beautiful orchard lies right in the heart of one of the best foothill districts, with excellent properties on all sides, many of which could not be purchased for $2000 per acre. It is improved with a strictly modern home of 6 rooms and bath, gas and electric lights. Excellent barn, large tank and tank house, with special equipment for poultry raising. Good team of horses, a Jersey cow, new surrey and buggy, all farming tools and an excellent flock of chickens. Right near high and grammar schools and on the double clean corner of one of the principal streets. "THE ORCHARD" consists of MOST EXCELLENT 7-year-old VALENCIAS and WALNUTS, all in splendid, thrifty, growing condition and well set with fruit. THE SOIL is THAT DEEP LOAM assuring RAPID GROWTH and PERFECT DRAINAGE. The entire orchard has recently been fertilized and well pruned, and at this age assures a splendid income and rapid advance in value.
Reasonable Terms.
THE KIGGENS LAND CO.,
619 Delta Bldg. 428 S. Spring st. F5746.

FOR SALE—
10 ACRE
ORANGE GROVE.
7 acres in 8 year old navels, 3 acres in 1 year old Valencias with new 6-room modern house, well, windmill and tank; also 10 shares of A. U. Water Co. stock. Team of horses, a cow and all farming implements. This year's crop worth about $10,000. Price only $13,000. Well worth $18,000.
JACOB STERN,
404 Pacific Electric Bldg.

FOR SALE—21-ACRE ORANGE GROVE, right in the city of Redlands, on Smiley Heights, fronting on Sunset Drive. 15 acres planted in 15-year-old navel oranges, with a fine crop on the trees. Grove is in first-class condition; has never been neglected; has beautiful building site on the place; surrounded by elegant homes. This grove has a very valuable water right, worth $7000 alone; grove is all arranged with cement flumes for irrigating. Value of crop on trees estimated between $4000 and $5000.
PRICE, $25,000.
Mortgage, $10,000.
Will consider part exchange.
Inquire of MR. CUMMINGS,
ALTHOUSE BROS., 202 Story Bldg.

FOR SALE—LEMON AND ORANGE GROVE. If you are looking for a grove, here is a chance to get one away below its actual value. This proved frostless section, in Orange Heights, Covina. Trees about 12 years old; about 5 acres in Lisbon lemons, 4½ acres navels and sweets, 12½ shares water stock goes with the place. The price of this beautiful grove is only $11,000, will accept clear property up to $5000, balance cash or terms.
THE McKINNEY REALTY CO.
440 Byrne Bldg.

FOR SALE—
8½ acres young Valencias in the foothills with deep rich red decomposed granite soil and cheap water. Price right for quick buy. No agents. Address T, box 229, TIMES BRANCH OFFICE.

FOR SALE—10-ACRE ORANGE GROVE IN Covina, fine crop on the trees, absolutely frostless; near the best town in all Riverside county, if taken immediately. You can almost name your own terms. ELBERT M. PECK, 54578.

FOR SALE—A SMALL LEMON RANCH, with nice residence, on the beautiful Santa Ynez River. An ideal summer home that will pay good interest. Must be a quick sale. Address V, box 166, TIMES OFFICE.

FOR SALE—OR EXCHANGE. 15 ACRES oranges in fine condition. Choice location. $12,500, part cash, balance easy. Will divide. Take good city income not to exceed price. GEORGE W. CHANDLER, 1311 W. 11th st.

FOR SALE—
Poultry Ranches.

FOR SALE—POULTRY RANCH. TWO AND one-half (2½) acres in East San Gabriel, with California 6-room house. This property is a fine sandy loam, will grow anything, a crop of potatoes and a crop of corn has been taken off the place this year, and is most suitable for chickens. There is plenty of water for irrigation and domestic use. It is within easy reach of the car line and it can be bought at the ridiculously low price of $2500. O. C. MYREN, sole agent, 2 W. Main st., Alhambra.

FOR SALE—$500 WILL BUY
CHICKEN RANCH.
26 minutes' ride from Fourth and Hill, on Venice line; ¾ acre fenced off for chickens, water piped through chicken yards; concrete brooder, coops of all kinds, new 4-room modern cottage, screened porch, everything in first-class shape; orange, lemon, peach trees and other fruit on place; will give terms. Address box 284, TIMES BRANCH OFFICE.

FOR SALE—OR EXCHANGE—5 ACRES near Santa Ana line, and located in good town. Improvements consist of modern five-room house; barn, flowing well; there are also about 400 chickens, good horse, buggy, runabout, brooders, brooder house, chicken corrals; in fact, a modern, up-to-date chicken ranch. Price $3500. Want city home to like amount.
FRED GLOVER, 405 S. Hill st., room 217.

FOR SALE—$1,000.
3 1-5 acre fully equipped chicken ranch. 20 shares of water stock; fine house worth $1200; barn, feed house, brooder house, chicken corrals, sheds; hens, cows, chickens, ducks, geese, buggy, wagon and harnesses; might accept residence property in Glendale or Pasadena.
D. A. ROSS & CO.,
25 W. Main St., Alhambra.

FOR SALE — $1550; 5 ACRES VERY choice land, near the electric road, close to the city, well adapted to all products. The place has water, but no buildings, and is the lowest priced property that I know of; $550 cash, balance 2 years at 7 per cent.
W. GRANNIS, 338½ S. Broadway, room 302.

FOR SALE — THREE-ACRE CHICKEN ranch, sandy loam, half mile from electric line; water piped over land, 9 hydrants, 45 young assorted fruit trees, 3-room modern house and shed; yard, 5 chicken-houses and yards; near new school; $3500, part cash. Might consider 6-room cottage in S.W.; or well-located lots. FG39. C. W. EVERETT, 239 Broadway.

FOR SALE — CHICKEN RANCH, 8½x24; well improved; all fenced; pump, tank, all fenced; piped all over; 5-room California house, barn, etc. Will sell cheap; small payment down, $30 per month on balance. With or without chickens.
HOWSER & SOLOMON,
228 Citizens' Natl. Bank Bldg.
Broadway 2701; F3046.

FOR SALE — POULTRY FARMS OF ANY size you want in Inglewood Poultry Colony. Safe business where poultry raising is a success, where man of experience will help you and where your profits will be sure. Visit Inglewood and see what is being done. Call at 1004 Pine Wilcox Bldg., No. 108 S. Spring st., for information.

FOR SALE—OR EXCHANGE—EQUITY OF $3000 in 5-acre ranch, fine for poultry; 4-room house, barn, 30x15-foot brooder house, pens, coops, etc. Bearing walnuts, peaches, apricots, vines, alfalfa, etc.; water stock, etc. Inside city limits of Pomona. Address H. C. BROWN, Owner, corner South Park ave. and Franklin st., Pomona.

FOR SALE—
Chicken ranches, large and small, Inglewood, Somerset, Hayes Station, Glendale, and other places. Prices right, and easy terms.
POTTER, BASYE & KING,
430 W. Sixth Street.

FOR SALE — 5-ACRE CHICKEN RANCH, water for 1000 chickens, 5-room modern house, furniture, with place or not. Fruits, berries and walnuts. Horse, wagon, cow and over 200 chickens. Everything first-class. OWNER, Strawberry Park, ¼ block west. S. L. SPERRY.

FOR SALE — FINE LITTLE CHICKEN ranch, all equipped, 5-room house, barn, corrals, 17 grand old walnut trees, situated on best boulevard; a snap at $1600, $250 down, buys it. AUSTIN, with EDWARD C. CRIBB CO., 122 S. Broadway.

FOR SALE—SMALL CHICKEN RANCH OF two acres, house, chicken houses and corrals, some fruit trees and flowers; price $1800 cash. Owner, corner OAK AND LENNOX AVES., Inglewood Rancho. The Los Angeles and Redondo car via Inglewood.

FOR SALE—ALMOST 3 ACRES, SOUTH W. SIXTH ST.
FOR SALE—10-ROOM HOTEL ON BROADway, 4-year lease, $1000, SEABOARD REALTY CO., 215 Copp Bldg., 218 S. Broadway.
FOR SALE—12 ROOMS, TRANSIENT HOUSE, $550, 2-year lease. Rent $60. 455½ SOUTH SPRING.
FOR SALE—16 ROOMS, ALWAYS FULL. On Grand avenue, $250. $200 cash balance $25 monthly. F2612; Main 2612.
FOR SALE—WANTED, 45-ROOM MODERN apartment house, close in, good lease, new furniture. 219 O. T. JOHNSON BLDG.
WANTED—A SMALL TRANSIENT ROOMing house. I am the buyer and have the money. Call or write, 317 BYRNE BLDG.
FOR SALE—17-ROOM TRANSIENT HOUSE, first-class finish, cheap rent, money making, $1600. N. MAIN ST.
FOR SALE—17 ROOMS, RENT $30, ALSO 10 rooms, close in, rent $25. 316 CLAY ST.

FOR SALE—
Poultry Ranches.

FOR SALE—OR RENT—ALTADENA, 2 acres, fenced, good house, bath, barn, fine for poultry. Address BOX 113A, Pasadena, or PHONE Main 2842.

FOR SALE—OR TRADE. 5-ACRE CHICKEN ranch, 7-room house, $90 chickens, horse, cow and implements, close in, on electric line. Address V, box 183, TIMES OFFICE.

FOR SALE—OR EXCHANGE — CHICKEN ranches, all sizes and prices; one, Gardena, with orchard, stocked, cheap; forced sale. THOMAS BUSH, 617 San Fernando.

FOR SALE—CHEAP; STOCK OF POULTRY ranch, incubators, brooders, chickens, turkeys, cow, etc., all or part. Phone Sunset GLENDALE 988.

FOR SALE—OR RENT—CHICKEN RANCH, 4-room house, barn, chicken houses, etc., near city. Call 1900 CENTRAL AVE. Phone South 2839.

FOR SALE — LOW-PRICED CHICKEN ranches on very easy terms. TURNER, 202 Citizens' National Bank Bldg., Third and Main.

FOR SALE—
Timber Lands.

FOR SALE—
250,000,000 feet redwood timber, with 24,000 acres of land; 28 miles railroad; complete equipment, including landings, townsite camps, etc.; every tree accessible water transportation. This is the best property on Pacific Coast. Further information, GEO. H. KERN, 305 Citizens National Bank Bldg.

HOTELS—ROOMING-HOUSES—
For Sale, Exchange or Wanted.

FOR SALE — $1500 BUYS 28 TWO-ROOM modern apartment-house, Southwest, close in, good lease, furnishings cost $2000, owner retiring. Call 218 O. T. JOHNSON BLDG.

FOR SALE—15-ROOM ROOMING HOUSE, close to 8th and Grand ave. Good furniture and carpets. Rent only $36 per month. See HARDING, 229 West 7th st.

FOR EXCHANGE—FINE APARTMENT house site in Westlake section. Want modern 6 or 7-room bungalow between 6th and Pico to $6000. C. MARTZ, 235 Douglas Bldg.

FOR SALE—35-ROOM APARTMENT HOUSE in Westlake section; income about $300; rent $134. Price $2500. Snap. C. MARTZ, 235 Douglas Bldg.

FOR SALE—36-ROOM APARTMENT HOUSE on North Broadway. Income about $300 a month; rent $110. Price $3500. C. MARTZ, 235 Douglas Bldg.

FOR SALE—FURNITURE OF 8-ROOM flat, all outside rooms on West 3rd st. Price $300. Terms. JANES, Room 9, 224 S. Broadway.

FOR SALE—AND WANTED, FURNISHED hotels and rooming houses in exchange for free clear well situated land, Los Angeles. See PHOENIX, 202 Grant Bldg.

FOR SALE—$950 BUYS BEST 20-ROOM transient house; rent $45; long lease. See HOME INVESTMENT CO., 401½ S. Spring street.

FOR SALE—ROOMING-HOUSE, CENTRAL location, 24 rooms; will sacrifice as party is going to Mexico. Address S, box 99, TIMES OFFICE.

FOR SALE—27-ROOM ROOMING HOUSE, ON W. 5th. Good income. Price $2500. Terms. S. Broadway.

FOR SALE—SEE THIS IF YOU WANT A bargain. 16 rooms, low rent; nicely furnished. Price $450. Call at 816 EAST 5TH ST.

WE HAVE 500 ROOMING HOUSES LISTED at the right price and the very best salesman to wait on you. Come and see us. H. L. MILLER & CO., 324 W. 6th st.

FOR SALE—16-ROOM APARTMENT-HOUSE furnished and leased, $550; $200 cash; rents 1000 monthly. BRAINERD, Central Bldg. Main 231, F1627.

FOR SALE—SAN PEDRO, 28-ROOM ROOMing-house, first-class condition, all outside rooms, running water. Inquire 300 S. FREMONT, city. Telephone F5264.

FOR EXCHANGE—$12,000 EQUITY, MORTgage $2500. Fine apartment house, want fine home, 8 or 9 rooms in best location, cear 614 STORY BLDG.

FOR SALE—50 ROOMS, PRIVATE BATHS, near Ninth, $300; sacrifice; $1300 handles; act quickly. Address S, box 94, TIMES OFFICE.

FOR SALE—A BARGAIN; A 12-ROOM FLAT, all outside, a corner, nicely tinted, running water, 2 entrances, full always; rent $45; lease, 262 W. PICO ST.

FOR SALE—CHEAP, THE BEST ROOMING-house proposition in Los Angeles; pays $200 monthly. AUSTIN, with EDWARD C. CRIBB CO., 122 S. Broadway.

FOR SALE—52 ROOM APARTMENT HOUSE on Broadway. Rent $265. Lease. Good income. Price $2400. BEARD REALTY CO., 218 Copp Bldg., 218 S. Broadway.

FOR SALE—APARTMENT-HOUSE, 60 rooms; practically filled; annual opportunity; $2400; terms. LOS ANGELES REALTY CO., 216 Byrne Bldg., 3rd and Broadway.

WANTED—APARTMENT OR ROOMING-house, strictly modern; about 25 rooms; will pay cash; no agents. Address S, box 179, TIMES OFFICE.

FOR SALE—PAYING HOTEL BUSINESS. Owner must devote entire time to other interests. For particulars address P.O. BOX 139, Prescott, Ariz.

FOR SALE—BEST ROOMING-HOUSE IN the city; fenced, good, better location can be found. Good reasons for selling. Only $2000. C. T. OGIER CO., 236 Story Bldg.

WANTED—ROOMING HOUSE. A STRANger in city wants from 10 to 20-room house in, from owners only. Address T, box 210, TIMES BRANCH OFFICE.

WANTED — ROOMING HOUSE, 10 TO 40 rooms. Will give clear lots and cash. Gencash. Address T, box 229, TIMES BRANCH OFFICE.

FOR SALE—A 20-ROOM ROOMING-HOUSE, one block from Hamburger's Store; best bargain in city. 607½ S. HILL, corner Seventh.

WANTED—GOOD ROOMING-HOUSE, 25 TO 40 rooms, cash in bank to deal with; cash is ready; no agents. D. CROSS, 425 Douglas Bldg., Third and Spring sts. A2000, M. 1926.

FOR SALE—10-ROOM ROOMING HOUSE, splendid location, west side, close in; always filled; steady roomers; this is a bird, quick. Apply Sunday at 906 W. SEVENTH.

FOR SALE—FURNITURE 7 ROOMS, RENT $35, very close in, all rented; close to Normal School. BURSON & CO., 704 W. Sixth. Broadway 2815.

FOR SALE — ROOMING-HOUSE OF 15 rooms, always rented, walking distance, $425 for quick sale. 423 TOWNE AVE.

FOR SALE — $400 ROOMING HOUSE; 15 rooms; close in. 313 W. THIRD ST., Room 206.

FOR SALE—GOOD OPPORTUNITY PERsons with small means to buy rooming-house. Call 729 S. HILL.

WANTED — APARTMENT-HOUSE, CLOSE in, must be modern, in exchange for lot in Pasadena, by owner. PHONE F1171.

FOR SALE—36-ROOM APARTMENTS AND single, good condition. See owner, 350 S. FREMONT AVE. Telephone F2494.

WANTED—ROOMING HOUSE OF 20 TO 40 rooms. Have cash customer. DAISY CARTER, 424 Chamber of Commerce. F2757.

FOR SALE—50-ROOM HOUSE, $1800; FINE location, full house. MRS. APPLEGATE, Babcock Co., 105 S. Broadway.

FOR SALE—42-ROOM APARTMENT AND rooming-house, close in; rent $125; price $1500. H. W. THIRD, room 206.

WANTED—5 TO 10 ROOMS, MUST BE snap. Have cash customer. DAISY CARTER, 424 Chamber of Commerce. F2757.

FOR SALE—20-ROOMS ON HILL ST. MUST sell at once. A bargain. DAISY CARTER, 424 Chamber of Commerce. F2757.

NEW HOTEL, 32 ROOMS, ONE FLOOR finely furnished, five-year lease, good location, $1500 cash will handle. HOME F4339.

WANTED — TO RENT BY RELIABLE party, unfurnished house of 35 to 45 rooms. PHONE F8259.

FOR SALE—10-ROOM ROOMING HOUSE cheap if sold at once, $09 W. 1ST ST. Phone Main 3792. A6037.

FOR SALE—FURNITURE OF 7-ROOM flat, close in; no dealer. Call 916 W. FIFTH, off Figueroa.

WANTED—TO PURCHASE A GOOD PAYing rooming-house. Must be a bargain. Address T, box 105, TIMES OFFICE.

WANTED—6 TO 15-ROOM ROOMING-HOUSE close in location preferred. Address V, box 177, TIMES OFFICE.

FOR SALE—6 ROOM ROOMING HOUSE, birdseye maple furniture; cheap; small payment down. 262 WEST 9TH ST.

FOR SALE—OVER 50 ROOMING HOUSES, large and small. See CHILDS, 306 South Broadway.

FOR SALE—62 ROOMS, APARTMENTS, near 9th and Hill, lease. Rent $225. Many others. COOPER, 605 Grant Bldg.

FOR SALE—ROOMING HOUSE, 8 ROOMS and screen kitchen, cheap if sold at once. 901 S. FLOWER.

FOR SALE — FURNITURE OF 6-ROOM flat, all rooms rented; flat for rent. 939½ W. SIXTH ST.

FOR SALE—16-ROOM HOUSE, CENTRAL location, full house. MRS. APPLEGATE, Babcock Co., 105 S. Broadway.

FOR SALE—42-ROOM APARTMENT AND rooming-house, close in; rent $125; price $1500. H. W. THIRD, room 206.

WANTED—5 TO 10 ROOMS, MUST BE snap. Have cash customer. DAISY CARTER, 424 Chamber of Commerce. F2757.

FOR SALE—16-ROOM APARTMENT-HOUSE furnished and leased, $550; $200 cash; rents 1000 monthly. BRAINERD, Central Bldg. Main 231, F1627.

FOR SALE—SAN PEDRO, 28-ROOM ROOMing-house, first-class condition, all outside rooms, running water. Inquire 300 S. FREMONT, city. Telephone F5264.

FOR EXCHANGE—$12,000 EQUITY, MORTgage $2500. Fine apartment house, want fine home, 8 or 9 rooms in best location, cear 614 STORY BLDG.

FOR SALE—50 ROOMS, PRIVATE BATHS, near Ninth, $300; sacrifice; $1300 handles; act quickly. Address S, box 94, TIMES OFFICE.

FOR SALE—A BARGAIN; A 12-ROOM FLAT, all outside, a corner, nicely tinted, running water, 2 entrances, full always; rent $45; lease, 262 W. PICO ST.

FOR SALE—CHEAP, THE BEST ROOMING-house proposition in Los Angeles; pays $200 monthly. AUSTIN, with EDWARD C. CRIBB CO., 122 S. Broadway.

FOR SALE—52 ROOM APARTMENT HOUSE on Broadway. Rent $265. Lease. Good income. Price $2400. BEARD REALTY CO., 218 Copp Bldg., 218 S. Broadway.

FOR SALE—APARTMENT-HOUSE, 60 rooms; practically filled; annual opportunity; $2400; terms. LOS ANGELES REALTY CO., 216 Byrne Bldg., 3rd and Broadway.

WANTED—APARTMENT OR ROOMING-house, strictly modern; about 25 rooms; will pay cash; no agents. Address S, box 179, TIMES OFFICE.

FOR SALE—PAYING HOTEL BUSINESS. Owner must devote entire time to other interests. For particulars address P.O. BOX 139, Prescott, Ariz.

FOR SALE—BEST ROOMING-HOUSE IN the city; fenced, good, better location can be found. Good reasons for selling. Only $2000. C. T. OGIER CO., 236 Story Bldg.

WANTED—ROOMING HOUSE. A STRANger in city wants from 10 to 20-room house in, from owners only. Address T, box 210, TIMES BRANCH OFFICE.

WANTED — ROOMING HOUSE, 10 TO 40 rooms. Will give clear lots and cash. Gencash. Address T, box 229, TIMES BRANCH OFFICE.

FOR SALE—A 20-ROOM ROOMING-HOUSE, one block from Hamburger's Store; best bargain in city. 607½ S. HILL, corner Seventh.

WANTED—GOOD ROOMING-HOUSE, 25 TO 40 rooms, cash in bank to deal with; cash is ready; no agents. D. CROSS, 425 Douglas Bldg., Third and Spring sts. A2000, M. 1926.

FOR SALE—10-ROOM ROOMING HOUSE, splendid location, west side, close in; always filled; steady roomers; this is a bird, quick. Apply Sunday at 906 W. SEVENTH.

FOR SALE—FURNITURE 7 ROOMS, RENT $35, very close in, all rented; close to Normal School. BURSON & CO., 704 W. Sixth. Broadway 2815.

FOR SALE — ROOMING-HOUSE OF 15 rooms, always rented, walking distance, $425 for quick sale. 423 TOWNE AVE.

FOR SALE — $400 ROOMING HOUSE; 15 rooms; close in. 313 W. THIRD ST., Room 206.

FOR SALE—GOOD OPPORTUNITY PERsons with small means to buy rooming-house. Call 729 S. HILL.

WANTED — APARTMENT-HOUSE, CLOSE in, must be modern, in exchange for lot in Pasadena, by owner. PHONE F1171.

FOR SALE—36-ROOM APARTMENTS AND single, good condition. See owner, 350 S. FREMONT AVE. Telephone F2494.

WANTED—ROOMING HOUSE OF 20 TO 40 rooms. Have cash customer. DAISY CARTER, 424 Chamber of Commerce. F2757.

FOR SALE—50-ROOM HOUSE, $1800; FINE location, full house. MRS. APPLEGATE, Babcock Co., 105 S. Broadway.

HOTELS—ROOMING-HOUSES—
For Sale, Exchange or Wanted.

FOR SALE—OR EXCHANGE—
BY H. C. DECKER,
THE LEADING
HOTELS, APARTMENT HOUSES,
REAL ESTATE BUSINESS
AND EXCHANGE BROKER.
OVER 25 YEARS IN SAN FRANCISCO, OAKLAND AND LOS ANGELES.
100 HOTELS ALL PRICES.
50 ranches all prices.
100 bungalows all prices.
HAS FOR SALE AND EXCHANGE $000 PLACES; 52 apartment houses, all sizes and prices; 150 hotels, all locations, all sizes and prices; 50 ranches, all locations, all sizes and prices; 100 rooming-houses, all locations, 100 rooms, elegantly furnished; offer wanted.
70-room house, modern, new, clears $2500 .....$4000
160-room apartments $15,000
Apartment, new, 27 rooms; clean, see it $3000
Apartment house, 32 rooms, must be sold $1250

ONLY $2000 CASH.
Beautifully situated 115-room apartment, easy walking distance from business center, rent only $5 per room, modern in every respect, steam heat and telephone service, always full, clear $500 per month, elegant furniture, a great bargain $9500

96 rooms, corner, exchange $6000
Apartment house, 54 rms., exch. $4000
DECKER FOR BARGAINS AND SQUARE DEALS.
10 rooms, nr. Court House $350
28 rooms, newly furnished $2000
16 rooms, corner, all filled $950
8 rooms, rooms filled $450
28 rooms, exch. for cottage or lot $1500
78 rooms, apartment-house, exch. $7250
Apartment, exchange for lots, cottage or city property $6000
Flat, good location $550
42 rooms, new furniture, rent only $150 ..... $2500
24 rooms, exchange for lots $2500
28 rooms, apartments, fine corner $1400
44-room hotel for cottage $2000
24 rooms, exchange for cottage or small ranch $2500
17 rooms, on Grand ave $950
24 rooms, E. Fifth st. $1850
18 rooms, West Pasadena, exch. $1650
16 rooms, downtown, free water $950
18 rooms, on 7th st., downtown, rents $1500 ..... $1500
22 rooms, newly furnished $2800
20 rooms and boarding, exch. for lot. $2000
7 rooms, exchange for larger house. $250
24 rooms at San Pedro $4000
70 rooms, transient and permanent, downtown $3500
rooms, boarding; will exch. $1600
rooms, $50, convenient, new furniture $500
20 rms., centrally located, rooms filled. $2000
14 rooms, Pasadena, will exch. $1000
LIST YOUR HOUSE WITH DECKER FOR QUICK SALE.
24 rooms, transient hotel, good location $2000
56 rooms, transient, downtown $2500
14 rooms, permanent roomers, D. T. $1000
22 rooms, nicely furn. downtown. $1700
19 rooms, exchange for lots $1200
17 rooms, best part of city, filled. $1000
100 rooms, near postoffice $15,000
45 rooms, elegantly furnished $4250
75 rooms, apt. house, convenient. $6000
8 rooms, nice location, rooms filled $450
8 rooms, bath, electric lights, rent $30. $500
ABSTRACTS FURNISHED FREE SHOWING CLEAR TITLE.
22 rooms, fine location $2000
8 rooms, rent $25, elegant furniture. $1000
26 rooms, transient, central, reasonable rates $2500
15 rooms, rent $60, walking dist. $1250
10 rooms, rent $40, good location. $650
9 rooms, transient, nicely furnished. $600
20 rooms, walking dist., rent $100. ..... $1400
27 rooms, downtown, rent $80. ..... $900
11 rooms, rent $20, $10 cash. $150
14 rooms, Hope, rents $90, payments. $1400
33 rooms, apt., payments, rent $90. ..... $1800
15 rooms, near Arcade Depot, only $425
21 rooms, new apts., 9 baths. $1000
9 rooms, Hill st. $600
8 rooms, fine corner $450
27 rooms, Central ave., near Arcade. $1500
18 rooms, Grand ave., near P. O. $950
18 rooms, close in, $47 ..... $950

List your property with DECKER, no difference what kind, price or location, he will sell or exchange it, for he has nothing but square deals.

To buy, sell or exchange anything, anywhere, any price, you can save money by calling on H. C. DECKER, 452½ S. Broadway. Main 4177, F3238, corner of Fifth st., rooms 6-7.

FOR SALE—
VERY UNUSUAL.
$150,000 FOR $85,000.

We have an option on a hotel, with 100 guest rooms and a number of parlors and reception rooms. Completely furnished and ready to begin business. The grounds surrounding the hotel contain nearly four acres with trees and shrubbery. The situation of this hotel is the equal of any in Southern California. It has its own electric plant, its own laundry; in fact, it is in condition to open at once, and an experienced hotel man can make a fortune out of the property. It is less than 50 minutes from First and Spring. The owner of this property one year ago put a value of $100,000 on the improvements and furniture and $30,000 on the real estate, making a valuation of $130,000.
We can deliver the entire property, including improvements, furniture and real estate for $85,000, $25,000 cash and $60,000 mortgage.

R. A. ROWAN & CO.,
200 H. W. Hellman Bldg.

A FEW SNAPS. WE GET THE BOTTOM and give it to our customers.
17 rooms, S. Grand; rent $55. ..... $900
18 rooms, modern, terms $1800
16 rooms, finely furnished $1500
9 rooms, rent $30, close in $400
11 rooms, housekeeping, bargain $650
19 rooms, running water, lease $1050
21-room apt., fine, rent $1000
16 rooms, fine location $500
18 rooms, housekeeping, rent $45. ..... $1000
33-room apt., new furniture. ..... $2500 terms
14 rooms, Hope, rents $90, payments. $1400
33 rooms, apt., payments, rent $90. ..... $1800
15 rooms, near Arcade Depot, only $425
21 rooms, new apts., 9 baths. $1000
9 rooms, Hill st. $600
8 rooms, fine corner $450
27 rooms, Central ave., near Arcade. $1500
18 rooms, Grand ave., near P. O. $950
18 rooms, close in, $47 ..... $950

HOTELS—ROOMING-HOUSES—
For Sale, Exchange or Wanted.

FOR SALE—BY WILSON & FOX.
SEE US FOR GOOD BARGAINS.
$4000—STRAIGHT ROOMING-HOUSE, 45 rooms, on close-in corner, fine brick building, first-class furnishings; running hot and cold water, all rooms; permanent and transient; rent $5 room; good lease; you can step into a clean, good-paying year-round house.
$3000—HOTEL 60 ROOMS, heart of city, always been good money-maker, running water; well furnished; rent $5 room; good lease; the owner is compelled to give up at once, hence the sacrifice.
$1500—BARGAIN, 42 ROOMS, 10 minutes' walk to center of city, neat and clean, well furnished, insured for $2000 for 3 years, included in price; rent $125; lease 2 years; will make terms.
BARGAINS ON EASY TERMS.
10 rooms, $125 down, rent $25 ..... $225
11 rooms, $250 down, barn $500
12 rooms, $650 down, Hope and Ninth. $800
26 rooms, $750 down, Figueroa st. $2000
20 rooms, $550 down, rent $30 ..... $1200
9 rooms, Flower st., very fine $475
6 rooms, S. Olive, new and good $325
8-room flat, rent $20, bargain $275
10 rooms, Eighth and Grand, rent $28. ..... $550
11 rooms, S. Hope, new, extra fine. $700
17 rooms, near First and Grand, lease. $750
18 rooms, near Second and Hill, bargain. $1150
10 rooms, S. Spring, TRANSIENT $650
12 rooms, corner, one floor, TRANSIENT. $1700
38 rooms, downtown, some TRANSIENT. $2500
61 rooms, Spring st., hotel, bargain $2000
25 rooms, corner, rent $62.50 ..... $1000
48 rooms, S. Hope, bargain $2000
Main 7775. WILSON & FOX, F3738.
328 Story Bldg., Sixth and Broadway.

WE ARE HEADQUARTERS FOR HOTELS, APARTMENT HOUSES AND ROOMING HOUSES, BOUGHT, SOLD AND EXCHANGED.

85 rooms, nicely furnished, hot and cold water in each room, average income $14 per room, $3000 cash, balance on furniture.
28 rooms, well furnished, all rented. Rent $85; two-year lease. Price $1500, part down.
18 rooms, transient, on Spring st., rent $75. Part down, 2-year lease.
50 rooms, hotel on Broadway; rent $5.50 per room; good lease. Will make good terms.
40 rooms, 18 apartments, nicely furnished, all rented, long lease. Hot and cold water. Price $2000. Will make terms. Income $250.
15 rooms, finely furnished; rent $65. Price $1250. Will exchange for clear lot and some cash.

See MR. GRAY,
Manager
Rooming-house Rental Dept.,
GOLDEN STATE REALTY CO.,
120 West 6th st.
Phones—F3854; Main 84.

FOR SALE—COME TO HOTEL HEADQUARTERS.
Fireproof, modern 100-room house, ¼ apartments, ¼ single rooms; steam heat, hot and cold water; central location; $200 per month profits. Rent $5.25 per room. $2000 cash handles it. Price $40,000.
36 rooms in heart of city, clearing $150 monthly; hot and cold running water; rent $200. Price $3000.

EXCHANGE.
Have beautiful 60-room modern apartment house, close in; steady profits; long lease; only $6 room; will accept $3000 in good realty and a small amount of cash.

TO LEASE FURNISHED.
A large apartment house in magnificent location, having every modern convenience; highest grade furnishings; showing large profits year around; can be leased furnished for long term. Call for particulars.
Also two other houses to lease furnished.

NEW HOUSES TO LEASE UNFURNISHED.
Modern 45-room apartment house, $5.50 room.
2 new apartment houses in Westlake district, 40 and 70 rooms, rent $6.50 room.
60-room lodging house, $6 room.
E. W. CASON & CO.,
Associated Hotel Brokers,
422-23 Grant Bldg.

FOR SALE—
Lease and furnishings of a 23-room apartment house in Westlake section; long lease and cheap rent. This is a snap; will take about $2000 cash.
For Sale—Lease and furniture of a downtown hotel and apartment-house, 85 rooms, 25 baths; can be had cheap. This is a sure pay; will sell on proposition and will bear investigation; always full, winter and summer.
For particulars see
A. T. JERGINS & CO.,
409-401-403 H. W. Hellman Bldg.

FOR SALE—HERE IS YOUR CHANCE TO buy the best paying and furnished rooming house for the low price in Los Angeles; make offers on these special genuine bargains. 34 rooms, cor. Broadway, $1650; 75 rooms netting clear over $250 monthly, sell $6500 cash or part real estate; also 14 rooms, Angels' Flight, $1250; another up there, 24 rooms, rent $50, price $650; 31 rooms, $650. Full business people; other larger and smaller places at sacrifice. See PHOENIX, 202 Grant Bldg.

WANTED—FIRST-CLASS ROOMING house, about 20 rooms, in choice locality; west of Main; must be well furnished, new and strictly modern. Will give good, close-in rent, cottage and lot, near 7th and Central ave., in exchange for same.

CROAKE & McCANN, 220 Douglas Bldg.
Phones—A1812; Main 3420.

FOR SALE—
Cheap rent is keynote. 27 rooms. Rent only $100 per month. Nearly four years' lease. Located at Second and Spring cars. No other house in that neighborhood is as well furnished. Price very cheap for quick sale. Investigate this Monday.
AMBROSE L. HAMELL COMPANY,
629 W. P. Story Bldg.
Main 5567. Corner 6th and Broadway.

FOR EXCHANGE—
HERNANDO D. WOOD.
DO YOU WANT a spring high-grade apartment house on Olive? If you have some good property that you will put in and a little cash, I can show you one that the books will show the facts. Price $10,000.
WILL EXCHANGE ANYTHING (good) ANYWHERE.
HERNANDO D. WOOD, 406 Fay Bldg.

FOR SALE—
Don't hesitate. This is the one you have been looking for. 26 rooms, on Broadway; long lease and clean rent is what counts; 2½ years' lease; only $4.90 per room. To see this, means to buy.
AMBROSE L. HAMELL COMPANY,
629 W. P. Story Bldg.
F 2694. Main 5567. Corner Sixth and Broadway.

FOR SALE—
It absolutely will clear above every expense $245 per month; 45 rooms, corner building, two entrances; located right in heart of city; price $3000. Where can you invest this amount of money that will pay so well? See AMBROSE L. HAMELL COMPANY, 629 W. P. Story Bldg. F2694. Main 5567.

FOR SALE — ROOMING HOUSE, 45 rooms, rent $4 per room, long lease, now netting $173 per month. Close in, growing better every day. Price $2500, $1500 cash, balance $50 per month. See
J. B. McCURDY,
with
WAYBRIGHT-BUTTLER CO.,
528-29 Security Bldg.

FOR SALE—
$875.
13-room corner house, high ground, 2 blocks to Broadway. Good place for roomers. H. P. ERNST, Room 202 Laughlin Bldg., 315 S. Broadway.

FOR SALE—ROOMING AND BOARDING house, 20 rooms, nicely furnished, all rooms are taken; an old established place bringing $250 per month. Trade and furniture to go for $750. Rents $25 per month. Call at 740 E. 28TH ST.

FOR SALE—24 ROOMS. WEST PART, housekeeping; rent $50; income $130 and reserve 5; croquet grounds; walking distance; $1750, part cash. Call at 816 EAST 5TH ST.
$1250 cash; 7 rooms, west; rent $20; balance $125 monthly payments. SIMPSON, 139½ S. Spring st.

WANTED—HOUSE CONTAINING 20 TO 50 apartments. Must be west of Broadway, preferably on the hill. Price must be right and will sell or exchange it, for he has nothing but square deals.
FOR SALE—A SNAPPY SNAP; FURNIture of 6-room flat, piano included; cost $1200; price $500; low rent also; act promptly. Phone A2790. WATSON, Main 4375. 204 Equitable Bank Bldg., First and Spring.
FOR EXCHANGE — 12-ROOM APARTMENT house on 39th st., near Maple ave.; lot 50x125. Want building lot close, south or southwest. C. S. COOPER, 102 Stimson Bldg. Corner 3rd and Spring sts.
FOR SALE — $2500. SIXTY-FIVE ROOM apartment, close in; low rent; the best offer in Los Angeles; don't overlook it. H. C. THOMPSON, 529-32 New High st. Phone Main 787. A2717.
FOR SALE—WELL PAYING ROOMING house; the very best of furniture and carpets. Close to 7th and Hope. Must sell. No reasonable price refused. See OWNER, 229 West 7th st.
FOR SALE—OR EXCHANGE.
Modern 5-room bungalow at a great sacrifice; yard beautifully improved; South Hollywood; must be sold.
ROBERTS & CO., 216 S. Bdwy. Main 7080. F7577.
FOR SALE—EXCHANGE, OR LEASE, A 5-room new bungalow at Slauson Junction, and 5-room cottage on East 24th st., for sale or exchange. I. L. SPENCER, 247 Douglas Bldg. Main 8077; A2548.
FOR SALE — FINE OPENING FOR A transient house; $1500 cash required; long lease. Address W, box 251, TIMES BRANCH OFFICE.
FOR EXCHANGE—A PAYING PROFITABLE apartment, modern in all ways; brick building; close in. Want a fine ranch house. HOME PHONE 24758.

WELL HERE WE ARE WITH A 75-room hotel, close in, west side, rent $4 per room, doing a capacity business all time. Price $4000, part cash and trade. DAVIS & RYD

Dealings in Land
DOWN-TO-DATE REPORTS

Los Angeles Sunday Times

Part VI: 8 Pages
FOR INDUSTRIAL FREEDOM

XXIXTH YEAR. SUNDAY MORNING, SEPTEMBER 18, 1910. On All News Stands. On Trains 10 Cents. 5 CENTS.

Santa Ynez Valley Lands
in the heart of

Best Bean District

Santa Ynez Valley Lands are located in Santa Barbara County—40 miles north of Santa Barbara. No better bean land in California. Lowest average yearly yield 23 sacks (approximately 2100 pounds) per acre. Crop worth $95 per acre. Cost of seeding, cultivating and harvesting only about $10 per acre.

No irrigation required at any season. Situated 10 miles from ocean. Soil and atmosphere always contains sufficient moisture for growing crops. Plenty of water for stock and domestic use—springs, wells, 6 miles frontage on Santa Ynez River.

Soil and climate also excellent for many other products—celebrated Bellefleur apples, English walnuts, potatoes, garden seed, etc.

$50 Per Acre

Land will be sold in tracts of 20 acres or more, at $50 per acre and up. Terms are easy. No impossible contracts or conditions. Land deeded and certificate of title given at time of purchase.

If you want good bean land, in the best bean district in California; land that will produce anything grown anywhere in California; land that will pay for itself and bank money every year; land that will rapidly increase in value, don't fail to investigate this. And don't wait until the price jumps. Buy now. Call or write for illustrated descriptive booklet.

SANTA BARBARA LAND & WATER CO.
713-714 Union Trust Bldg. Los Angeles, Cal.

CIRCUS Los Angeles TWO DAYS Tues. & Wed. Sept. 20, 21
SHOW GROUNDS, WEST WASHINGTON ST., Between New England and Vermont.

BARNUM AND BAILEY.
GREATEST SHOW ON EARTH



Admission tickets and reserved seats will be on sale circus days at the BARTLETT MUSIC CO., 231 South Broadway, at exactly the same prices charged at the regular circus ticket wagons.

BUNGALOW BOOKS PLANS

HOMES NOT HOUSES



Plan on your home activity right before you begin to build.

Send one dollar for "CALIFORNIA BUNGALOW HOMES," the latest, most complete, most practical book of Bungalow Plans, for in it you will find hints worth hundreds of times its cost to any home builder, contractor and carpenter. Copiously illustrated with photographic and line cuts of REAL BUNGALOWS; large, clear floor plans, mantels, buffets, lighting fixtures, front doors, all with full descriptions and illustrations. Nothing just like it ever published before. Price $1.00 postpaid, which amount is refunded when plans are purchased. Send stamps if you prefer.

THE BUNGALOWCRAFT CO., 407 Chamber of Commerce, Los Angeles, Cal.

INCORPORATE IN ARIZONA
LEAST COST. GREATEST ADVANTAGES

No stock subscription required. Any kind of stock paid in anything of value, balance easy. Stockholders exempt from liability. No statement nor inspection anywhere. The great incorporating business of Governor Stoddard while Secretary of Arizona. Resident agent required for corporations. Companies organized by these laws. Laws, blank forms and by-laws free. Companies organized in Arizona. Corporation and remittance reach us.

Agents Wanted in California, Nevada and Mexico.

ARIZONA INCORPORATING COMPANY, Box 88, Phoenix, Arizona.

ATTRACTIVE.

TRANQUIL DUARTE AN IDEAL HOME REGION.

District Is Not Only Prominent as Citrus Center, But Has Many Advantages as Place of Residence for Los Angeles People.

SET in a crescent of the Sierra Madre range, about 18 miles from Los Angeles, is the alluring district of Duarte. It possesses an appearance of serenity and permanence which is especially attractive. Handsome residences nestle at the feet of the great peaks while the valley spreads wide in front, giving a singular impression of tranquillity. This tranquillity is indicative of neither apathy nor industrial inertia, for Duarte is distinctly to the fore as a citrus center. No word seems to so satisfactorily describe it as "contented."

Duarte was evolved, and not made to order; like the native live oak, it is the product of sun and soil, and environment. One knows instinctively that storm and stress have driven its roots deep into the earth, and its growth has been strong and sure. Also it is easily seen that people lived and rejoiced in this pleasant land long before the present era of occupation. Here one is shown a rose vine planted forty years ago, a foot in diameter at the ground. Yonder is an oak with the lobed leaf of the eastern varieties, sprung from an acorn that a pioneer woman brought from her home over the overland trail a half century ago. Lusty trees, bearing a full crop every season, still remain of the citrus orchard planted in 1860 by Beardsley. Everywhere are evidences of long tenure and affectionate home-building.

Despite the obliterating effects of intensive cultivation, traces yet remain of a numerous aboriginal people whose villages were scattered along the foothills adjacent to the mouth of San Gabriel Cañon. Though the district was not included in the San Gabriel Mission demesne, its water supply was partially utilized by the Franciscans. Vestiges of the acequias which swarthy neophytes built along the foothills and across the valley are discernible.

WHENCE COMES THE NAME.

The district derives its name from Andreas Duarte, a Spanish soldier of fortune, who cast his lot with Mexico in her struggle for independence and was rewarded with a grant of land in Alta California about eighteen miles northeast of Los Angeles. It consisted of many thousands of acres extending west from the San Gabriel River, and south from the mountains, but was somewhat indefinitely described as "three leagues each way" from a certain intermediate point. A few leagues more or less were of small moment a century ago. Eventually, by elimination and compromise, the grant was construed to include the tract west of the San Gabriel River to Santa Anita grant, and south from the mountains to the boundary of San Francisquito Rancho, later owned by Gov. Pio Pico.

Duarte took possession in 1828 and built the first house along the foothills. This was replaced a few years later by a far more substantial structure, which is today the home of a wealthy orchardist. It is probably the best example in Southern California of the adobe ranch house of the old Spanish régime.

A curious illustration of the dearth of permanent, describable points from which a surveyor could locate corners, is afforded by a deed from Andreas Duarte to Nehemiah Beardslee, the first American settler on the grant. In all the empty land there was but one monument that held promise of enduring, and so the location and description of the tract purchased were based "on a line from the east window of the San Gabriel Mission," seven miles distant. The necessity for even the possibility of such an expedient seems far back in the past, but time is measured by change rather than by years, and one woman, Mrs. Jesus Maron, whose father and husband owned all the silent leagues that the surveyor swept with his transit in search of a base line, is still living. She is the daughter of T. Lopez, grantee of Santa Anita, and married Felipe Duarte, only son and heir of Andreas Duarte.

This background of tradition, pioneer endeavor and slow development before transcontinental railroads were built, is unconsciously seen in the Duarte of today, and contributes to its charm.

INDUSTRIAL RESOURCES.

Duarte is in a highly specialized district, with orange growing the principal industry. The orchard area is small, consisting of about 1250 acres, but the quality of fruit has won a distinction in the markets disproportionate to the output. It was a proved district from the start. In the twenty-five years since planting became extensive there has not been a reverse. Even the unprecedented weather of the past winter wrought no injury. Young trees set out the previous spring were unscathed. Practically the district has reached its maximum acreage, but with the maturing of young orchards the output will materially increase. Groves are small, probably averaging less than fifteen acres, the largest consisting of but eighty. For several years net annual returns to orchardists have approximated $275,000. This total includes a considerable acreage of non-bearing and partially bearing young trees. Few orchards are listed for sale, and the few transfers in the past year have been direct from owner to buyer. Prices range from $1500 to $2000 per acre, the latter ruling.

With negligible exceptions the citrus crop is marketed cooperatively, and has been for a decade. The Duarte Company is a growers' organization, selling to permanent markets, and controls about 20 per cent. of the output. Among its most prominent members are A. C. Thomson, originator of "Thomson's Improved" and "Navelencia" oranges, varieties which have been widely planted; Arthur S. Church, Mrs. W. S. Newhall and Capt. H. D. Fowler. The Duarte-Monrovia Fruit exchange handles the balance of the crop. It was one of the first members of the Southern California Fruit Exchange, and has been the most powerful influence for success in the district. It is stated by experienced fruit men that but one or two packing-houses in the State are as completely equipped as the Duarte house. Questioned regarding this, Secretary A. T. Blain said:

"I wouldn't make any comparisons, but we intend to have the best equipment devised. The initial expense of real improvements is a small item compared with the steady saving of fruit from injury day after day and season after season. Wherever we find automatic handling the best, we employ it. I think that, despite all house improvements, and they have been many in recent years, the greatest gain has been accomplished by the growers themselves, through better cultural methods, more careful picking and hauling. The packing-house is capable of handling six carloads of fruit per day. All machinery is run by electricity, with separate motors for the several processes. Prominent Exchange members, identified with it from the beginning, are W. H. Young, John Scott, W. W. Bacon, Dr. C. A. Brown, E. D. Northup, J. A. Shrode, G. S. Storrs and William Chippendale.

The future of citrus culture is naturally one of absorbing interest. John Scott, Exchange director and formerly a horticultural commissioner, outlines the situation thus: "To begin with, the industry is on an assured basis. The doubts of twenty years ago as to whether California could supply the markets of the country have been dissipated. We have encountered and solved many problems in orchard, packing-house and market. Transportation conditions have improved and movement of the crop is along business and not speculative lines. Old districts have been proved and doubtful areas eliminated. While there is an average annual increase in yield from orchards now in bearing, it is not large. The population of the country is not only rapidly increasing but there is every prospect of our being able to find markets outside America should necessity arise. In the past three years a very large acreage in Central California has been set to citrus fruit, but I see no cause to fear overproduction. Most of the crop from these new districts will mature at a different season from ours and, in effect, will make orange shipping an all-year-around business. Moreover, it will be at least ten years before these groves come into heavy bearing, and by that time we shall have the benefit of through water transportation to the Atlantic seaboard and foreign markets, via the Panama canal. Cheaper fruit means increased consumption. As a question merely of remuneration it makes no difference to the citrus producer whether his legitimate profit is maintained by a reduction of transportation charges or by a higher selling price, but it makes a deal of difference to the consumer."

While orange growing is the principal interest of Duarte, exceptional climatic conditions have invited horticultural experiments of note. On a plateau 1800 feet above sea level and immune from even a menace of frost, the first citron ranch in the United States was started about twenty years ago. The possibility of profitably raising this most delicate of the citrus species was fully demonstrated and resulted in the planting of a considerable acreage in other favored localities. On the F. A. Bliss ranch, at an elevation of 1200 feet, the avocado is being successfully cultivated and the orchard is said to be the first in the State. At a considerably lower elevation Wm. Chappelow has developed a variety of the avocado which is described in a recent year book of the Department of Agriculture as "The Chappelow" and is recommended for its hardiness and flavor.

The lower levels of the district are devoted to berries, gardening, poultry raising and general farming.

The cultivation of winter rhubarb deserves special mention because of its growing importance. Returns from experimental tracts for three years were so satisfactory, averaging $300 per acre, that a stock company has been formed to plant 50 acres, principally on the Jos. R. Loftus ranch and adjacent holdings.

Besides agriculture, the only enterprise of note is that of the San Gabriel River Rock Company, whose investment in plants and equipment is $50,000. The output of the rock crusher is 1000 tons per day. The company controls several hundred acres of river "wash" adjacent to the Santa Fe, Southern Pacific and Pacific Electric lines and the supply of material is unlimited since winter floods replace all that is removed during the dry season. As cement construction increases, operations of the company will be steadily extended and it is evident that the heretofore condemned detritus of the river will yield more gold than was ever taken from the mountain mines or washed from the river placers. Officers of the company are B. R. Davisson, president; C. E. Slosson vice president and manager; C. C. Bowerman, secretary.

THE WATER SUPPLY.

In its water supply Duarte is exalted among all the tribes that dwell amid the hills. No other section similarly located is comparably favored. Its proportion of the San Gabriel River is sufficient for all ordinary years and a well supply of equal quantity at a high level among the foothills has not been drawn upon in years. A subterranean channel of the San Gabriel, in the eastern section of the district, affords a potential supply almost equal to that of the great submerged reservoirs of the coastal plain. Irrigation and domestic systems traverse the entire district.

In scenic attraction Duarte is peculiarly rich in striking contrasts. Mountain range and valley meet with scant intervention of friendly foothills and heights rise abruptly from the plain. The contour of the mountains is such that from any point in the district the splendid peaks of San Antonio, San Gorgonio, San Jacinto and Wilson are visible. San Gabriel Cañon, the fair road to the high hills, with its ever extended invitation to a holiday, debouches here and the sinuous course of the river is traceable across the valley to the pass in Puente Hills where it finds outlet to the sea. Fish Cañon is a smaller pleasure ground with easy trails looping around to Monrovia Cañon or on to Rincon. With its forested glades, precipitous walls, and noisy brook it is a diminutive summary of cañon fascination. Being near the Pacific Electric it is much frequented by Angelenos. In itself, Duarte pleases the eye with vine-clad homes and well kept avenues bordered by thrifty orchards. A keen appreciation of the beautiful environment is manifested in the location of ranch homes. Wherever opportunity permitted, the builder occupied elevated sites.

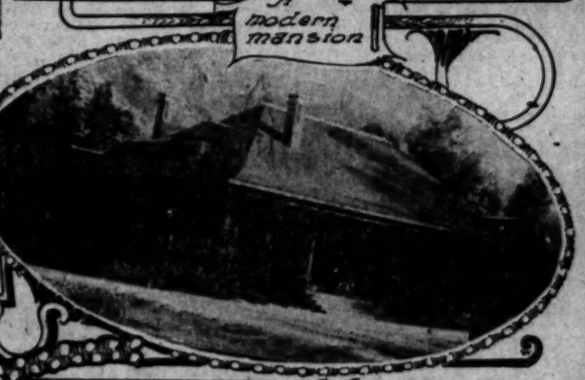
The social life of Duarte is the simple, wholesome intercourse that naturally results where extremes of station, wealth or poverty are wanting. There are no distinctive organizations of purely social character, the great majority of residents affiliating with Monrovia clubs and, in civic enterprises, cooperating with the Monrovia Board of Trade.

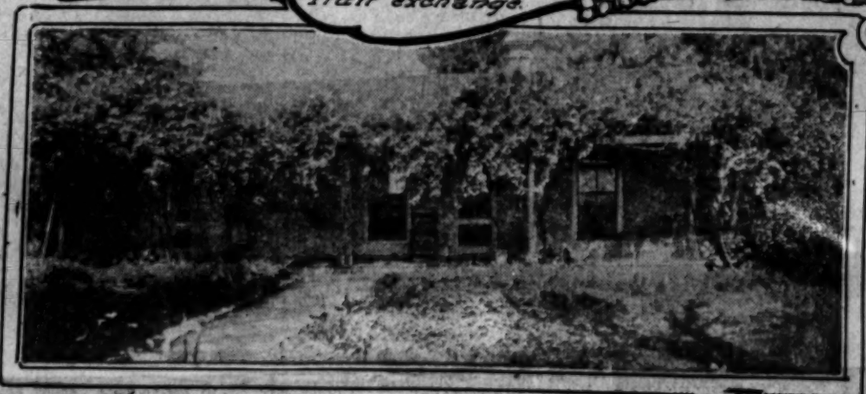
The number of pupils does not warrant the maintenance of a High School, but a very large proportion of grammar school graduates attend the Mon-

(Continued on Sixth Page.)




Duarte-Monrovia Fruit exchange.


A foothill home.


First house in Duarte, built in 1826.


"Modified Mission" Grammar school.

Duarte, the District of Content.
Alluring section, set in a crescent of the Sierra Madre range.

INDUSTRIAL GENIUS.

GETS BUSINESS, MILLIONS OF IT

Traffic Manager Stubbs King of Freight Rustlers.

Sixteen Thousand Miles of Railroad His Field.

Right Selection of Associates Secret of Success.

[SPECIAL CORRESPONDENCE OF THE TIMES.]

CHICAGO, Sept 16.—A mighty getter of traffic insufficiently describes John C. Stubbs. King of freight rustlers, a rough phrase, also lack in expressive quality.

Superlatives seem feeble when applied to a man who is obtaining business for 16,000 miles of railroad and for water lines that are 4000 miles in length. Practically he is responsible for interest on a mountain of bonds and for dividends on an ocean of shares, not to mention the wages of many thousands of men at work. In round numbers the freight he procures pays his watchful and mathematical employers the immense sum of $200,000,000 a year for carriage.

Business, big business—individualising it and giving it the faculties of judgment and speech—has declared that Edward H. Harriman was as conspicuously eminent and potential in transportation as Grant was in battle, or as Rockefeller is in coal oil and gasoline, or as Morgan is in iron, steel, agricultural implements, life insurance and banks. Eliminating himself from the case, Stubbs said: "And he had a woman's intuition in choosing his assistants."

MARSHALS TO A NAPOLEON.

Then Stubbs mentioned Robert Scott Lovett, now president of all the Harriman lines, and Julius Kruttschnitt, director of maintenance and operation, both of whom, along with himself, were marshals to the Napoleon who captured the West by brilliant hand-to-hand fighting, and was besieging the East when he died.

A long, slender man, of the John James Ingalls type, but not so thin, and of the Frank S. Black type, but not quite so tall; gray-eyed, nervous, shrewd, incisive, intense and cyclonic, Stubbs is logical, philosophical and thoroughly informed. Facts fill his magazines. He always has the figures for his big and little guns. When other traffic men generalize, he specifies and mows them down. Meanwhile, he can recite the railroad laws of Congress backward and forward, and point to court decisions by paragraphs and pages. He smiles at his own success. "I know," he says, "how to select my associates. Besides, I have worked right along for important companies."

When Collis P. Huntington established his celebrated Sunset Route—rail from San Francisco to New Orleans and water thence to New York—Stubbs was sent to the front after traffic. He remained in California and hired Edwin Hawley, now president of several railways, as eastern agent. Stubbs and Hawley were probably the greatest team of freight-getters the world has even known. A differential of 10 cents a hundred pounds was given shippers because of the ocean haul between New York and New Orleans. Theoretically freight would be slow, but Stubbs put it through from East to West in eighteen days and from West to East in twenty-one days. Once, a trainload of high-priced dry-goods went into a Texas ditch. Ten acres of broken boxes littered the right of way.

ROAD PAID THE BILLS.

"Duplicate your orders," Stubbs told the San Francisco merchants, "and the Southern Pacific will pay the bills. We shall sell the wreckage for what it will bring."

Thus Stubbs and Hawley obtained the freight and kept the freight, although the all-rail lines compelled them to abolish the slight difference in rates. Running along with his other work, Stubbs is said to have counted all the orchards on the Pacific Coast and to have measured the ore in the mines of half a dozen States. Likewise, he discovered that shippers have infirmities like the rest of mankind. Consequently the study of human nature has engaged a considerable part of his time.

The greedy eye and the devious eye are read by the signs of their shifts and blinks. With lawyers, he talks like a lawyer; with farmers, like a lecturer on agriculture, and with a professional interviewer, most candidly and courteously in all respects. One feels that John C. Stubbs is a normal human being with a mighty good head. Nothing further need be said. He spoke of Huntington and Harriman and the national characters he has met, but, without realizing it, he was infinitely more interesting, on being urged for details, when he referred to himself. I told him I heard he was born in Ashland, O., in 1847.

"Yes," he answered, "and I lived at Ashland until I was fourteen years old. I have never lived there since, but I am to be buried there when I die. The babies I knew are now old men and women, but they remember me and I remember them, and Ashland is the spot for me—when I am dead."

NEVER LIVED ON A FARM.

"Did you wear cowhide boots and a hickory shirt and live on a farm?"

"No sir; I am not an aspirant for public office, and have no hesitancy, therefore, in saying that my father was a cabinet maker, having his own shop and selling his own furniture. Several members of the family were well to do and a Stubbs made steel in Pennsylvania long ago. In some way my father fell heir to $1000. Being a rich man, as he and his neighbors thought, he engaged in boots and shoes with a partner, who broke the firm by the extravagance of his personal habits. The failure, so far as I can learn, did not bring on a general panic.

"With the coming of the Civil War, my father went into the army as quartermaster of Col. James A. Garfield's Forty-second Regiment of Infantry. He sent home, from Camp Chase, at Columbus, the State capital, for our horse. We were sixteen miles from a railroad. I rode the horse to Columbus, 100 miles distant. After that I lived no more at Ashland. I went to the front with my father. My first work for pay, except hoeing corn in Ohio, was on the levee at Nashville, where

(Continued on Fifth Page.)

Southwestern Mining Industry and Progress.

NORTHERN CALIFORNIA.

BIG DITCH OF TARR COMPANY.

Will Supply Power for Old Gravel Deposits.

E. W. Tarr's Victory Over Labor Council.

Balaklala Smelter to Open in Short Time.

[SPECIAL CORRESPONDENCE OF THE TIMES.]

SACRAMENTO, Sept. 16.—The Tarr Mining Company, composed of prominent San Francisco and Los Angeles financial interests, is rapidly proceeding with the construction of its big ditch, which will supply power for the extensive operation of the famous "Paddy" Campbell gravel deposits, near Smartsville, Yuba county. The ditch, when completed, will have an approximate length of thirty-five miles, and runs about six feet wide throughout the entire length. The depth will exceed four feet. An immense volume of water will be carried throughout the entire year, but the company plans to use the water for generating electricity, which will be employed to drive a large plant of machinery at the mines.

The Campbell deposits were formerly among the richest auriferous producers in California, and for many years yielded fabulous returns. Water troubles and lack of ambition on the part of the owner, gradually resulted in the reduction of developments, until the famous properties were practically abandoned, only enough work being done to hold the titles. Under the old régime "hydraulicking" was employed, and the enforcement of the regulations against this form of mining seemed to discourage the owner from effective operations.

After Campbell's death, the heirs became interested in the further development of the property, and arrangements were perfected about three years ago whereby the famous group passed into the hands of E. W. Tarr and associates, for a large consideration. Manager Tarr early displayed his stability by defeating the Labor Council of Nevada county, when the latter sought to compel the company to discharge its Greek laborers and employ American help. Tarr called the bluff by offering employment to all Americans at $2.50 per day, and the laborites came back by demanding $3. This was refused and a committee went down to warn Tarr that unless he obeyed the mandates of the council, he would not be allowed to continue work. Tarr declined to allow outside influences to dictate his course of procedure, and after making many dire promises of what would happen, the discomfited labor leaders retired in confusion. No further attempt has since been made to hamper the operations of the company, and many of the men who formerly scored the management are now glad to receive employment at its hands.

It is expected to complete the big ditch before next spring, and with its inception, it is confidently believed that the Tarr properties will become the largest gravel producers in Central California. According to present plans of the company, much of the mining will be conducted by the dredging method. The company has designed a new type of machine for the handling and washing of the gold-bearing gravel, and expects to commence heavy production early in the coming year.

Deep Mining at Gold Leaf.

The Gold Leaf Consolidated Mining Company of Los Angeles, operating the Gold Leaf, White Oak and other properties in the Lower Springs district, about four miles from Redding, reports the intersection of the main ledge at the 400-foot point. The vein shows the same richness and strength as prevails on the 200 level, with every indication of persisting to great depth. It is understood that it is the intention of the company to continue the shaft to greater depth, and to open territory below the present workings. A seventy-five-horse-power compressor was recently installed to aid rapid development, and five drills are in commission.

The high-grade silicious ores of this property are in constant demand by the Shasta county copper smelters, and steady shipments, averaging two and three cars per week, are being made to the Balaklala smelter. It is expected that this will be largely increased as soon as the smelter resumes operation, as the Gold Leaf is now in a position to maintain large shipments to the big plant. Franklin J. Griffiths of Los Angeles is understood to be heavily interested.

Smelter to Reopen.

It is officially announced that the Balaklala smelter at Coram will resume operations on September 20. One furnace will be blown in at first, the second to go into action shortly after. An immense quantity of copper ore from the Balaklala and Bully Hill mines is awaiting treatment, while large consignments of silicious ore are stored at the ore bunkers. The Cottrell fume-controller has been practically completed. The transformers have not yet been received from the East, but the Northern Electric Power Company has offered to loan transformers to the Balaklala Company until the machinery arrives. This will enable the management to resume operations sooner than expected.

Big Things at Bunker Hill.

The Bunker Hill Company, operating near Jackson, recently intersected the main vein in the 1950 level, 200 feet below the main workings. The ore body shows a width of twelve feet, of which eight feet runs over $8 per ton, and the remaining four feet from $10 to $12 per ton. In every respect the vein equals, if not surpasses, the ore developed in the upper levels.

Ground was broken last week for twenty new stamps to the mill, which will bring the total capacity up to forty stamps. The company has been disbursing regular dividends of 5 cents per month, and with the completion of the plant expects to double this rate without much effort. Stock is in demand at $7 per share on the San Francisco Exchange, with holders declining to consider offers. Considerable stock is held by Southern Californians.

Will Raise Dredger.

The Consolidated Gold Dredging Company has ordered several large pumps to assist in the raising of its big dredge, which sunk in the Sacramento River three miles above Redding, a few days ago. The dredger rests on a sand bar in sixteen feet of water, with about sixteen feet of the hull showing above the surface of the river. The dredge has been at work throughout the summer, and the clean-ups have been very satisfactory. Superintendent W. D. Egilbert is particularly anxious to float the big boat before early rains cause a rise in the river. Southern California capital is interested. It is not thought that the hull is seriously damaged.

Will Use Thrashing Engine.

The Ft. Bidwell Consolidated Milling Company has decided to use a large threshing engine, secured from a nearby farm, to furnish motive power for its recently completed fifty-ton custom mill. This plant is located in the Hoag district, and was designed to be operated by water, but the streams in the district are too low this fall to furnish the required power. Hence the bringing in of the threshing engine.

Activities throughout the district are pronounced, and several Los Angeles interests are particularly in evidence. Lack of adequate milling facilities continues the principal obstacle militating against the rapid development of a number of properties. Several companies have recently reported improvements in the condition of the ore bodies, while in several instances bonanza ore is being extracted.

Highland Mine Changes Hands.

The Highland mine, near Etna Mills, Siskiyou county, has passed into the hands of H. Mattern and associates for a cash consideration said to exceed $200,000. It is reported that San Francisco, Los Angeles, Nevada and Oregon people are interested. The Highland is one of the big properties of the county, and the new owners plan to expend fully $200,000 in immediate developments. A large force of men will be put to work at once, and a modern milling plant erected. The ore bodies are noted for the high gold contents, considerable bonanza ore being frequently taken out. The deal is considered the most important in the annals of Siskiyou mining.

MEXICO.

MINING INDUSTRY PROMINENT IN INDEPENDENCE CELEBRATION.

[SPECIAL CORRESPONDENCE OF THE TIMES.]

MEXICO CITY, Sept. 16.—Twenty gold-silver-lead producers of Mexico have paid dividends within the last eight months aggregating $2,846,827, United States currency, this total not including numerous velvet distributions from diggings and metallurgical plants owned by individuals, partnerships and close corporations. If these items were taken into account the sum would probably be double. The American Smelting and Refining Company has paid $4,125,000, gold, in dividends within this same period and a no inconsiderable share of these profits were earned by the trust's plants in Mexico.

In the one month of August four Mexican propositions paid out breadmoney to the mark of $199,494, these being the Dolores, $85,000; Amparo, $60,135; Lucky Tiger, $35,750, and El Rayo, $15,601.

Mining is taking a prominent part in the independence celebration. Among all the magnificent floats in the recent allegorical parade none eclipsed the mines display on wheels and among the thousands of wealthy visitors occupying costly suites at the fashionable hotels the miner is greatly in evidence. On September 11 there was unveiled a tablet commemorative of the foundation of the Royal Seminary of Mining and of the students of that institution who gave their lives to the cause of national liberty in Mexico. The tablet was unveiled by Gov. Escandon of the Federal district and the oration of the day was delivered by an alumnus of the National School of Engineers.

Many mining men of Mexico and the United States, gathered now in the capital for the freedom anniversary festivities, will linger until after the climacteric events of September 15 and 16 and will soon after that start for Los Angeles, to be present at the opening of the American Mining Congress, September 26.

In a recent article dealing with the powerful and beneficient influence exerted by Americans and American capital upon mining in Mexico, Dr. James Douglas of the Phelps Dodge syndicate, asserts and proves that United States gold is building most of the Mexican railroads and metallurgical works and is operating most of the mines that produce gold, silver and the inferior metals; that the average annual investment in Mexico diggings from 1892 to 1907 was $7,000,000, gold; that of this total American capital contributed 44 per cent.; that in that period United States money built almost all of the metallurgical works; that in 1902 fully $50,000,000 of Yankee coin was invested in mines in Mexico, since which year the figure has rapidly increased; that the influence of American capital can not be measured alone in terms of dollars and cents, but also by effects upon the industrial life of this republic, and that an important result of it all is the closer binding of international friendship between the two republics through a mutuality of interests.

A. W. Donly, Canadian trade commissioner, has advised his department to look into the feasibility of Canadians erecting big smelter in Mexico, especially in the mineral commonwealths of the Pacific Coast belt, arguing that Mexico is at present short on some classes of coal which Canada has in abundance and is long on ores that Canada cannot boast. He shows that annually the reduction works of this republic import great tonnages of coal from Pennsylvania, fuel of certain kinds that are not produced by the mines of Coahuila and other States of Mexico, while there lie dormant vast reserves of ore that can be smelted at enormous profit by plants built by Canadian capital and consuming Canadian coal.

CHIHUAHUA TO THE FRONT.

Viewed from the mines standpoint, Chihuahua possesses advantages over some other mineral commonwealths of the Mexican Union. Mining operaters of California, Arizona, New Mexico and Texas are among the foremost Americans in Mexican activities and Chihuahua, being one of the five Mexico States along the international border, offers to visitors the great El Paso port of entry and the central artery of the National Railway system coursing the republic, with branches and spurs to every important district. Its easy accessibility is largely in its favor.

In connection with the mills and smelters and the coal to make their wheels go round, it is noteworthy that there is in process of installation in Chihuahua a hydro-electric plant that will furnish 90,000 horse power to the mining camps of Parral, Santa Rosalia, Jimenez, Santa Barbara, Minas Neuvas, Naica, Santa Eulalia and other districts. On the Conchos River, nineteen miles west of Santa Rosalia, the Mexican Northern Power Company will have finished by September of 1912 the building of the largest dam and formation of the largest artificial lake in the world, to impound seventy billions of cubic feet of water, to back up the stream of the Conchos River a distance of thirty-six miles, to spread a reservoir over an area of sixty-eight square miles of water surface, to cost, for the dam and hydro-electric plant alone, about $10,000,000 in United States currency and eventually to irrigate a million acres of soil now useless. Provision of this power will work a revolution in mining and reduction methods and profits in camps surrounding the electric energy source within a radius of many miles in every direction.

Parral's production, according to the records of shipments to smelters and local ore treatment, has been 10,600 and 11,290 tons, respectively, in the last two weeks, approximately one-third of the output going to the smelters and the remainder being passed through the Parral mills. Throughout the camp there is a revivication of old workings and exploration of new territory that promise greatly-increased production, especially after the district has been supplied with abundant and cheap power from the Conchos plant.

El Refugio silver mine in Parral has been sold by A. J. McQuatters of Dallas, Tex., to J. F. Moffett of Boston, and his associates of Watertown, N. Y., and Montreal, Can., organized as El Refugio Mining Company, with a capital of $1,250,000 (gold.) With the diggings the incumbents have acquired a mill on the premises.

Six score men are at work through two shafts on the estate of the Veta Colorado Mining and Smelter Company, Parral, where development is strenuously progressing and where other large crews are building a company mill and power plant. The cyanide works will have an initial capacity of 300 tons a day and this will later be enhanced to 500 tons daily. The deeper shaft has reached a point 700 feet vertically from the surface and the other has dropped to the 600 level, there being extensive laterals from both, drifting in or driving for proved bodies of rich ore.

The first unit of 333 tons daily capacity of the Palmilla cyanide mill, eventually to be of 1000 tons' capacity per day, will go into commission before the first day of 1911. This will be the largest cyanide plant at Parral and one of the greatest in the country. It will treat the company's ores and also engage in custom service.

On the mining estates of the Alvarado Consolidated Mines Company, to which the Palmilla corporation is subsidiary, powerful pumping and hoisting equipment is being implanted and an aërial tramway is being constructed to the reduction works from the main working tunnel.

The Tajo of Parral is shipping monthly about 3500 tons of its total output of 4500 tons of sulphide gold-silver-lead ore, in which is also an occasional dash of copper. On the Prieta mine the Parral Consolidated Mines Company has begun operating a thirty tons' mill.

Virtually all details are arranged for the agreed merger of the Dolores Mines Company and El Rayo Mines Company with the Mines Company of America, whose stock will be listed on the New York exchange. The properties are near Santa Barbara, Chihuahua. When the Mines Company stock has been raised in par value from $1 to $10 per share, each share of Dolores will draw in exchange for the merger securities ten shares of the old issue of Mines Company of America. Ten shares of El Rayo will be accepted for seven shares of the new merger stock. Prominent operators of Illinois and New York control the coalition, among them being John J. Mitchell of the Illinois Trust and Savings Bank, Isaac L. Ellwood, now deceased; John Lambert of the Illinois Steel Company, and Harry S. Black of the Fuller Construction Company, New York. The total outstanding shares of the Mines Company will be about 900,000, of a par value of $9,000,000 (gold.) El Rayo, mining and milling about 5000 tons of ore a month, is piling up monthly profits at the average rate of about $55,000. Dolores is turning out bullion worth an average of approximately $75,000 a month and concentrates of almost equal value. La Dura, recently acquired by the merger crowd, is believed to possess earning qualities equal to the best of the other bonanzas.

The Sierra Consolidated Mines Company, organized about one year ago, has issued a report covering operations from November 1 of 1909 to July 1 of 1910. The mining properties, seventy-six claims, are at or near Ocampo, Rayon district, Chihuahua, and the corporation also owns 100,000 acres of unproved territory in the same neighborhood, besides water rights, mill sites, machinery, concessions, personal property and town lots in Ocampo. The home office is at Duluth, Minn. Some of the claims have produced gold and silver liberally in the past and will be explored for values at lower levels. On June 20 development work under the new management had blocked out incidentally about 45,000 tons of average $10 ore. Work is proceeding at a cost of about $15,000 a month. The average working force is 170 men, of whom 150 are natives.

New Yorkers have a deal on for the purchase of the Camdemaña silver mines near Ocampo. D. W. Smyth of New York and W. R. Morley of New Mexico are developing a promising gold proposition south of Ocampo. Edward J. Davis of Pittsburgh is negotiating with W. H. Wyman of Massachusetts and William P. Miller of San Francisco for the sale to these two of the Sahuayacan Mining Company's properties and mill at Sahuayacan, in Ocampo district. The prospective buyers have retained as their expert Col. William A. Farish of New York, and have made an examination of the diggings.

A thirty days' experimental run of the new company cyanide mill at the diggings of the Yoquivo Development Company, operating at Yoquivo Rayon district, in Southeastern Chihuahua, has proved eminently satisfactory. Shipments are also going forward regularly from the diggings, a recent carload lot having shown returns exceeding $20,000 (gold.) The railroad station nearest the mines is Bocoyna, twenty miles distant, on the Kansas City, Mexico and Orient.

Within six months, according to contracts awarded, there will be in commission a 200-ton mill at the Rosario mine in Guadalupe, Calvo, Chihuahua. The principal lead of the Rosario group ranges in width from sixty to 150 feet, with four distinct high-grade shoots between the walls and vast tonnages of truck that averages around $10 the ton.

The Candelaria Mining Company is treating its diggings, in San Pedro district of Chihuahua, to more than a billion pounds of new machinery and is building a railway spur from San Pedro station to its Leon mine, where powerful pumping equipment is being installed. That company is operating a six-mile spur from San Pedro to the old camp of Candelaria.

Adjoining the great Congreso mine of the Candelaria group is the San Pablo, which L. T. Bryant is equipping with machinery for deep development of the gold-silver-lead reserves. Patrick Durack is opening some lifesized stopes of rich ore on his group in the Escandidas Mountains, south of San Pedro.

CHLORIDE.

U. S. TREASURY MINE ACTIVE.

CONTRACTS MADE FOR SINKING ON TWO SHAFTS.

This Work Is for the Double Purpose of Development and Getting a Water Supply—Big Ore Bodies in Sight—Work on Other Properties in the District.

[SPECIAL CORRESPONDENCE OF THE TIMES.]

CHLORIDE (N. M.) Sept. 16.—A contract has been awarded to Lewis Orear for 100 feet of sinking in United States Treasury shaft No. 1 and for 100 feet of upraising from the breast of north level No. 2 to connect with the bottom of White Eagle shaft No. 1. Work has started and is progressing rapidly. The shaft sinking is for the double purpose of development and water supply, and recent increase in the flow of water in No. 2 level both north and south justifies the expectation that an additional 100 feet of sinking will supply all the water needed for mining operations and for the proposed mill, inasmuch as well No. 1, the company's main source of water supply, is now full and flowing strong.

When the upraise to the White Eagle shaft is finished it will complete the first unit of development work at this property and will place the mine in position to supply a 100-ton mill for several years. It is understood that the ore body is showing extraordinary width in No. 2 level. One crosscut driven toward the hanging wall is said to have been run nearly forty feet through ore of excellent grade without cutting the hanging wall; and it is known that the largest and richest ore bodies in this mine have always been toward the footwall. The footwall side of No. 2 level shows excellent ore. In south level No. 2, a crosscut has been driven about twenty-one feet toward the footwall without encountering the wall, and it is reported that the ore disclosures in this crosscut have been exceptionally rich.

The top of the big dump shows ore of bonanza grade from the lowest workings. A six-ton run of United States Treasury dump ore was recently made at the Morrison crusher located at the Keystone property in the north end of the district, and it is understood that a considerable portion of the pulp is en route to the headquarters' office of the company for preliminary mill tests. The entire field staff of the company, including the general manager and consulting engineer, have been in conference here for almost thirty days and it is understood that they are much pleased with conditions in general.

The Patrick property, including several lots and two houses, has just been purchased for hotel purposes and a new hotel has opened up under the management of Mr. and Mrs. Hogue, formerly of Colorado Springs. It is understood that extensive additions will be made to the buildings and that a plaza and other attractive features will be added.

The Silver Monument property, whose operations have been handicapped by lack of water, is again in full operation, following recent heavy rains. Manager Hollinger states that he has abundant water and that there will probably be no further interruptions in the work.

Work on the Black Range Reduction Company's mill is progressing slowly, most of the workers having recently been laid off. It is announced, however, that the mill will be ready to receive ore in about sixty days.

Work has been actively resumed on the Elephant Butte dam. It is reported that the government will have 1500 men at work within a short time and it is expected that the railroad from Engle to the dam will be completed by the first of January.

NATIONAL IS BOOMING.

MUCH HIGH-GRADE ORE.

The Stall Brothers' lease at National, Nevada, is without doubt the richest gold property ever opened up in the State of Nevada. About a year ago the Stall Brothers took a lease from the National Mining Company and began the sinking of a shaft. At a depth of sixty-eight feet they encountered the first rich ore shoot and took out $80,000. The ore at the surface assayed from $2 to $4.

Some of the high-grade ore runs $50 per pound, and runs from one inch to fifteen inches in width and next to the foot-wall. At present their shaft is down 450 feet and during the month of August they took out $485,000 in this high-grade ore, besides piling up on the lump much ore that runs from $100 to $1100 to the ton. As they have six months to remove the ores from the dump after the expiration of their lease, all efforts at present are being spent in removing the very richest ore, which is treated at National and the bullion sent to the mint at San Francisco.

During the last eight months they have taken out something over $1,000,000 in high-grade ore and have several millions more blocked out. This lease, it is stated by those acquainted with mining in that State, is the richest ground that has yet been discovered in that State of high-grade camps. National is a young but growing camp, having a population of 500 and growing rapidly. It is located seventy-two miles northeast of Winnemucca, which is one of the principal towns of that section, being located upon the Southern Pacific and Western Pacific Railroads. A stage and auto line make daily trips to National from Winnemucca. There have been many new and important strikes made recently and present indications are that the camp has come to stay. Much development work is going on and several other properties give much promise for the future.

A lease upon the same vein the Stall Brothers are working has recently been taken over by G. E. Tomlinson, H. D. MacMaster and H. W. Boyer of this city, but formerly of Goldfield, and S. L. McClelland of National, and work has already been started upon a tunnel, the work being prosecuted day and night. The ground is ideal for a tunnel, which follows the vein into the mountain. This is considered a most valuable piece of ground and indications are that other high-grade ore shoots will be encountered upon this property. It is located about 1500 feet from the Stall Brothers' lease and upon the same vein. Assays at the surface run from $2 to $14.25. National is on the eve of a boom and this fall and winter it is expected that the camp will be heard from in a most satisfactory manner.

Cobalt Absent.

LOS ANGELES, Aug. 21.—[To the Editor of The Times:] Please assay for cobalt and silver. California. Yours truly, S. V. M.

ANSWER: Cobalt not present. For silver consult some good assayer.



$500,000 AND NATURE

have made Brentwood Park the home place de luxe of Southern California. The ocean, three chains of mountains, San Vicente and Wilshire Boulevards, Santa Monica Canyon—all combine to make it beautiful beyond comparison. Laid out by the great landscape gardner, John McLaren of San Francisco, with rarest plants and shrubbery from all over the world, a home in Brentwood would be like

A Home in Golden Gate Park

A rare opportunity now to buy before prices advance. Acre and half-acre lots, high-class building restrictions. Beautiful buildings on tract, many more now building. New Los Angeles Country Club two and one-half miles from Tract. NEW SUBWAY will bring Brentwood 25 minutes from the theaters and the shopping district.

Will Build You A Home

from your own plans on liberal terms. Take Los Angeles Pacific Railroad at 4th and Hill direct to Brentwood Park, and see P. S. CASTLEMAN at the Tract Office, or call

Janss Investment Co.

320 Pacific Electric Building, 6th and Main Sts. Home 10345; Sunset Broadway 2468.

"Between the City and the Sea"

Park System
8000 trees and shrubs have been planted in the parks.
5000 trees on the oil-tamped avenues.
2000 trees on the hills, borders and water courses. Have 65,000 trees now growing for future planting.
Very rare Egyptian Lotus and other water lilies now in bloom. Beverly Hills is a veritable flower garden. Roses and all flowers grow to perfection.

Let Us
Take You Out
Only 25 minutes' ride

No Expense
To You, and You Owe It to yourself to

Know
The Lots Range from 75, 85, 90 to 100 feet front, and in depth 150 to 370 feet.

Improvements
Over $250,000 has already been spent on improvements.
A perfect sewerage system without expense to the property holder. A 6-inch pipe placed before each lot ready to connection.
Cement sidewalks, curbs, gutters. Perfect water system. Electric lights, telephone. Improvements equalled by no subdivision. Two car lines—frequent car service.

The Picturesque Old Rancho del Rodeo del Aguas

BEVERLY HILLS

Magnificent Water Gardens, Fountains, Gold Fish

Great Big Building Sites
80x165 for Only $1100

With a reduction of one-quarter off this price if you build within 60 days. Some very beautiful acreage pieces suitable for country estates.

Literature and Full Information at Our Office

PERCY H. CLARK CO.
311 H. W. Hellman Building

Managers and Exclusive Sales Agents Telephones: Main 672 and A7619
See Our Mr. Rowe at Beverly

BARKER HOUSES
PORTABLE



See full size house at 8th and Broadway, or send for catalog with cuts and floor plans. Roof three thicknesses. Absolutely water-tight. PACIFIC PORTABLE CONSTRUCTION CO., Inc., P.O. Box 493, Los Angeles, Cal. Main 836. Factory, 45th and Alameda. South 225.

MISS HARKER'S SCHOOL.
Palo Alto, California — Boarding and Day school for girls; accredited to college. Grammar and primary departments. Music, arts and Crafts. Home Economics. Ninth year begins August 15.



Wickwire's
Clothes Shop
413 SO. HILL ST.
Tailoring

Los Angeles Desk Co.
117-119 South Broadway
Headquarters Bank, School and Office Furniture

Home Phone F2471 Main 2344
The Zellner Piano Co.
PIANOS AND ORGANS
Cor. 4th and Hill Sts., Los Angeles.

For Health and Strength
Damiana Bitters
A wonderful invigorating and tonic powerful aphrodisiac and special tonic both sexes. For sale at all first-class liquor dealers or HARRIS ALEX. THORN AG'TS. 325 Mission St., San Francisco.

Home Builders Of Los Angeles
The Original Home Building
Stock now selling at $1.00. Investment. Buy before the next 342-3-4 Douglas Bldg. Phones—A2600; Main 8

Rental Department
For Stores, Offices and
ROBERT MARSH & CO.
Security Bldg., Main
Telephone Exchange

WOOD

LES

ATURE

lace de luxe
ee chains of
Boulevards,
ake it beau-
y the great
n Francisco,
all over the
ke

ark

e prices ad-
lass building
many more
ry Club two
UBWAY will
theaters and

Home
ake Los An-
ect to Brent-
at the Tract

t Co.
Main Sts.
2468.

e Sea"

Improvements
Over $250,000 has already been spent on improvements. A perfect sewerage system without expense to the property holder. A 6-inch "Y" is placed before each lot ready for connection.
Cement sidewalks, curbs, gutters. Perfect water system. Electric lights, telephones. Improvements equalled by no subdivision. Two car lines—frequent car service.

Rodeo del Aguas

RLY
S

ntains, Gold Fish

g Sites
100
60 days. Some very beautiful
tes.

Our Office
RK CO.
uilding
hones: Main 672 and A7819

For Health and Strength
Damiana Bitters
A wonderful invigorating and nervine, powerful aphrodisiac and special tonic for both sexes. For sale at drug stores, liquor dealers or NABER ALPES & BRUNE, AGENTS, 325 Mission St., San Francisco.

Home Builders
Of Los Angeles
The Original Home Builders
Stock now selling at $1.00. Don't rent before the next advance. Buy before the next advance. Investment. 3rd & Spring Sts. 342-3-4 Douglas Bldg., 3rd & Spring Sts. Phones—A3005; Main 3004.

Rental Department
For Stores, Offices and Homes
ROBERT MARSH & CO.
Security Bldg., Main Floor
Telephone Exchange 174. Entrance Street.

IN THE EARTH.

MARK MINERALS, METALLURGY AND CHEMISTRY

This Department is not conducted for pay. Its object is to convey reliable information of general scientific value to the public, and it is not for the private benefit of any miner, collector, dealer or prospector. Correspondents are particularly cautioned to take careful note of the statements and injunctions contained in the paragraphs below:

Specimens must be small and bear a full name and address of sender, and the general—not the exact—locality from which the specimen was taken, also the name by which it is known. Send as nearly as the sender knows. Send also, with the specimen, a clearly-written letter describing the find and what the writer wishes done with it. The letter must be properly dated and plainly signed.

Letter and specimen must be in one package, not in separate inclosure.

Due attention will be paid to anonymous letters or to letters signed merely with initials.

No representations of samples or specimens will be made in cases where The Times may deem it that the specimen and inquiry are not of public interest. This office does not undertake to perform the work of an assay office.

Inquiries relative to matters of purely personal interest will not be answered.

When no response to an inquiry made by specimens sent appears in these columns, the inquirer will understand that his inquiry does not come within the purview of this department.

It is impossible to return specimens, as they must necessarily be destroyed or injured in the process of analysis.

Address Iron Lady, The Times.

Native Arsenic and Arsenopyrite.

CITY OF MEXICO (Mex.) Aug. 18.—[To the Editor of The Times:] I take the Sunday Times here through News Company, and read with much interest your mining articles, and determination of specimens, and herewith mail you some samples from Bella Mariana mine.

Please state if No. 1 is tellurium (telluride of silver or gold, or both,) some here claim it is, and some it isn't; if not what is it? Please settle the controversy.

No. 2 sylvanite, please state if this is the genuine article, if not what is the analysis? Assays from this ore gave me $418.20 per ton ore (in gold.)

No. 3 "San Sebastian," please state if it has any ruby silver or native silver, from croppings.

Nos. 3 and 4 are better specimens and for your cabinet. Have asked Mr. E. F. F. to call and inspect, you are at liberty to give them to him, if he wants them.

Yours, etc. W. B.

ANSWER.—It is pretty hard to figure out for whom Nos. 3 and 4 are intended, but as the editor of this department is not in Los Angeles at present, and the results of analysis having been rather "hard" on the samples there is but little left for anybody.

Sample No. 1 carries no tellurium values, microscopic arsenpyrite, pyrite and chalcopyrite are scattered sparingly throughout the mass, pyroxlite is present. No. 2 is a variety of No. 1 No. 3 is a sample of "base ore." You direct us that it is "for determination of ruby silver and native silver;" no ruby silver is in the mass, and if silver is present it must be among the sulphides. In this sample (No. 3½) we find microscopical mica, galena, pyrite, chalcopyrite and arsenopyrite present, with zinc trace, and tellurium absent.

Nos. 3 and 4—One sample is botryoidal, and the other specimen, is in somewhat acicular crystals. The botryoidal specimen is native arsenic, and the somewhat acicular sample is arsenopyrite, with not a trace of tellurium in either sample.

There is absolutely no sylvanite, or other compounds of tellurium in any sample submitted by you.

It is no easy matter to segregate and test so large a number of samples as presented in your "bunch."

With the exception of samples 2 and 4, there appears to be but little that would be confused with tellurium, the specimens referred to, at sight with the naked eye, very much resemble nagyagite (lead telluride,) and tellurium, but under a powerful microscope crystals of arsenopyrite appear clearly.

Nagyagite is soluble in nitric acid, leaving a residue of sulphur, while arsenopyrite (mislckel) dissolves in strong nitric acid with separation of sulphur and arsenious acid (arsenic.)

Native tellurium is hexagonal; "primary form an acute rhombohedron. Occurs in six-sided prisms, with the terminal edges replaced by single planes, generally massive and granular. Color and streak tin-white passing into lead-gray. Luster metallic, shining. Brittle. Yields to the knife. Hardness 2 to 2.3. Specific gravity 6.1 to 6.3."

Tellurium fuses readily b.b. burns with a greenish flame, and almost entirely volatilizes in white vapor of telluric acid, the fumes are pungent.

Nickel is 5.5 to 6 in hardness, gives sparks when struck with a steel hammer, and emits a garlic odor when "sparting," as it were. B.B. emits strong arsenical fumes, and yields a magnetic globule.

Ores of tellurium when played upon with the b.b. flame yield globules of gold color (sylvanite hessite, petzite, calaverite; and even nagyagite is somewhat confusing in color when fused or "roasted.")

The fine streak of mispickel is a blackgray.

Steatite.

LOS ANGELES, Aug. 19.—[To the Editor of The Times:] I am sending you a sample of a mineral from ——, county, it is found in a stratum about two feet deep near the —— hills; it dissolves in water, acts very much like soap —— on exposure to the air. What is it?

Yours truly, W. L. A.

ANSWER.—By mistake, the envelope containing your neat typewritten letter was opened at the business office of The Times; the spaced lines were "packed" off and missing when the letter reached the writer. There is no question about the bona fide part of your communication, however, and therefore it will be replied to without approximate locality stated.

The mineral you submit are two samples of steatite (soapstone,) one white in color and the other one brown-red. Neither sample, dissolves in water, however. Material represented by the samples will make pigment (paint) in some heathen countries the natives have it on their bills of fare, baked and raw.

Crystallized Specimens.

BISBEE, (Ariz.) Aug. 19.—[To the Editor of The Times:] I am sending you seven samples of ore, all of them crystallized.

No. 2 comes from a stringer in this district lately. I call it pink spar; am I right? What is the rock around crystal? No. 3 may be lime-tungsten and comes from my claim in the Tombstone district. No. 3 comes from the outcrop of mineral of some kind on government land west of Fairbanks. I take it to be iron-tungsten. No. 4 comes from a claim in which I am part owner and my partner thinks it is molybdenite, or graphite; the claim is near Nacosari, Mex. No. 5 is a sandstone rock, it must be spar of some kind but it is softer than quarts, it may be crystallized zaolin and comes from near Globe where I got No. 1 and 2. No. 6 comes from near No. 6, is it crystallized lead?

Please state in your mineral column what the "Earth" thinks samples sent you are worth. I am going to the hills again in a few weeks my partner and I will not have a chance to come to town again for at least seven months, and maybe you will help us along anyhow.

Thanking you in advance for an answer. Yours truly, B. & L.

ANSWER.—Under the circumstances stated by you seven samples are not too many; but as a matter of fact three samples from one correspondent at one sitting, as it were, should be a sufficient quantity.

No. 1 is a rose-red fluorite (fluor-spar) in small crystals in an impure matrix of massive fluorite. No. 2 is not scheelite (tungstate of lime,) it is a very pure specimen of calcite (carbonate of lime) crystallized, and possesses the quality of double-refraction to a marked degree; it is pure enough, and transparent enough, for optical uses. No. 3 is not wolframite, it is spathic-iron ore in large cube form. No. 4 is molybdenite in hexagonal crystal. No. 5 is not crystallized kaolin (kaolinite,) it is a silicate of lime, when "it is rubbed or warmed it becomes phosphorescent in the dark," and gelatinizes in hydrochloric acid. The sample is probably wollastonite. No. 6 carries no tellurium, the streaked miscroscopical sulphide in the mass is arsenopyrite (arsenical pyrote.) No. 7 is not topaz, it is a crystal of amethystine quartz.

Asbestiform Actinolite.

AZUSA, Aug. 19.—[To the Editor of The Times:] Please state in your "In the Earth" column if the sample inclosed is asbestos. It comes from San Gabriel district. Yours truly, E. F. T.

ANSWER: The sample is asbestos, but not the high-grade serpentine asbestos (chrysotile.) If you have a quantity of the mineral, sufficient for commercial purposes, there should be no difficulty in finding a market for it.

Stream Tin and Scheelite.

SEATTLE (Wash.) Aug. 19.—[To the Editor of The Times:] I send you a sample of rock from Bonanza Creek, on the east side of Norton Sound, Alaska. What is it. From the same vicinity I panned some coarse gravel and the concentrates—less the gold—I inclose in this package. Please give me an analysis of the two specimens in your "In the Earth" column and oblige, yours fraternally, "NOME."

ANSWER. Glad to hear from you. The whitish-gray mineral is high-grade calcium tungstate. The concentrates carry iron values with approximately 65 per cent. tin present.

Lava and Iron Oxides.

LOS ANGELES, Aug. 19.—[To the Editor of The Times:] These specimens found in great quantity, well defined ledge, and 120 miles north of Los Angeles (in Kern county.) Please give your opinion is containing gold or if any other valuable metal. Yours sincerely, F. F. M.

ANSWER: No. 1 yellow iron oxide with trace of lead. No. 2 quartz and feldspar with iron oxides. No. 3 lava with iron oxides. For gold and silver values kindly consult reliable assayers.

Clay With Phosphoric Acid.

LOS ANGELES, Aug. 19.—[To the Editor of The Times:] The following may seem like a foolish question, however, if you can possibly find room in your valuable "In the Earth" column to answer it I will greatly appreciate it:

"Would it be generally considered that phosphoric acid up to about 30 per cent. be a detrimental element in a clay to be used for a Portland cement?" Thanking you, I remain yours very truly, N. B. C.

ANSWER: Your question is a thoroughly proper one, and it gives us much pleasure to reply to your polite communication.

It is observed that your question is a quoted one. Clay carrying about 30 per cent. phosphoric acid, and to be used for Portland cement, would indicate that the clay comes from a locality at which cement could be manufactured at a profit, such a construction is patent on the face of your letter.

At this particular time of interest in national mineral resources, when high-grade "phosphates" are being secure'y withheld from the fertilizer trust, the question naturally arises: Why make cement with 30 per cent. phosphates?

If you have such clay in quantity you are indeed fortunate, and if it has passed muster as fit for cement, then, it could not carry any matter deleterious for phosphates that could not be eliminated.

Very frequently correspondents submit minerals with the information that they "come from a deposit of phosphorous;" not so in fact. Phosphorous is an element and does not occur in the free state in nature. If one places a bone in the fire and the flames be allowed to "burn" the bone, a porous, white, spongy mass is obtained, when this mass is powered it represents "bone-ash" of commerce. from bone-ash phosporous can be manufactured, and phosphorous can also be made—by twentieth century metnods—from clay carrying 30 per cent. phosphoric acid.

Clay carrying 30 per cent. phosphoric acid would be, decidedly, a detrimental factor in the manufacture of Portland cement. We would like to have samples of the clay and request information on the deposit for the benefit of California.

Malachite and Azurite Present.

PASADENA, Aug. 22.—[To the Editor of The Times:] Please find rock inclosed that I took from large ledge which I found in the foothills a few miles from Glendora. Please state in your "In the Earth" what mineral there is in it and if it would pay to work. Yours truly, C. F. M.

ANSWER: Sample is a siliceous iron oxide, carrying malachite and azurite, as coatings, with low per cent. sulphides of iron, and copper. Not tested for gold.

Given a large quantity of such ore and water, the rock contents could be concentrated, and if gold present, at a profit.

Prospectors' Books.

OLIVE (Cal.) Aug. 22.—[To the Editor of The Times:] If you consider it of sufficient interest to the public I would like to have you give in your "In the Earth" department the names of some books and where they could be obtained that would be a help to a prospector in Southern California. Yours truly, E. M. C.

ANSWER: If prospecting for gold, commercial minerals and petroleum, anywhere, buy "Osborn's Prospector's Guide and Field Book," obtainable at book sellers. Consult "Mineral Resources of the United States, 1908, Metals and Non-Metals," at public libraries, and obtain "Structural Materials of California," from State Mining Bureau, San Francisco, Cal.

Not Oil Shale.

LOS ANGELES, Aug. 22.—[To the Editor of The Times:] I hand you herewith some samples of rock taken out of the bottom of a 90-foot well that has recently been put down on a tract of land I own near Hollywood.

I should greatly value your opinion as to what the indications show or indicate, that I may have. Very truly yours, F. C. S.

ANSWER. Samples are three in number. The yellow-white specimen is a siliceous, calciferous, and fossiliferous rock. The gray-blue sample is a fossil—limestone—and should be analyzed for phosphoric acid, if any. The brownish-black sepimen is a siliceous-porphyric rock, with black iron oxide and manganese dioxide present—of no commercial value.

Silky Haletrichite.

OCEAN PARK, Aug. 23.—[To the Editor of The Times:] Local: Kindly analyze inclosed mineral and notify G. & G., Ocean Park, through the "In the Earth" column of The Times and oblige respectfully yours, "G."

ANSWER. We thank you for the very neat manner in which you boxed and marked the samples. Sample No. 1 is halotrichite (iron alum,) in silky-looking tufts. No. 2 is potassium nitrate with iron shale; and very much resembles an artificial product of "saltpeter." No. 3 carries a bare trace of asbestos (chrysotile.)

We also find a peculiar compound of potassium nitrate with iron-alum in sample No. 3.

Spathic Iron Cubs.

JUNCTION (Ariz.) Aug. 25.—[To the Editor of The Times:] To settle a dispute between me and my partner, I send you a sample which I call garnet; my partner says it is pyrites of iron. Please state in the "In the Earth" just what the cube is; it comes from our claim 15 miles out. Yours gratefully, E. S.

Halotrichite.

LANCASTER (Cal.) Aug. 27.—[To the Editor of The Times:] Find inclosed a sample mineral I found in the hills near Lancaster. I do not know what it is. Please state in "In the Earth" column the name of the mineral and its value, if any. Yours truly, G. P. C.

ANSWER. Sample in one pasteboard container is impure iron-alum (named mineralogically at the sub-heading,) and the other sample (white) is a purer grade of the mineral.

There should be a market for halotrichite on the Pacific Coast, but manufacturers of the metal aluminum will have none of it as yet; perhaps in the near future they will look with more favor on the California, Nevada and Arizona deposits, or acquire their sulphates from and by a more expensive mineral and chemical process.

Quartz and Iron Oxides.

NOGALES (Ariz.) Aug. 27.—[To the Editor of The Times:] Secured three miles from Nogales, Sonora, Mexico. Yours truly, F. L. P.

ANSWER. Reddish sample is quartz with iron oxides. Black sample carries micaceous iron ore (a variety of hematite.)

Massive Beryl.

LOS ANGELES, Aug. 27.—[To the Editor of The Times:] I send you a sample of I do not know what, taken from a claim in which I have an interest and located in Lower California. Will you please give me a description of the rock in your "In the Earth" department, with commercial values. Sincerely yours, J. G.

ANSWER. The sample is massive beryl. Gem-beryl is a variety of emerald, of the same crystalline form, specific gravity and hardness, the only difference being in color. Hardness 7.4 to 8. Specific gravity, 2.6 to 2.73.

Aquamarine and emerald are the only two valuable varieties of beryl. Emerald is green colored beryl, and aquamarine is the bluish beryl. Aquamarine is perfectly transparent; emerald is translucent.

The massive sample you submit could not be used as gem material.

The commercial value of massive beryl, like that of molybdenite varies very much indeed; its powder makes a good abrasive, however.

Chiefly Sulphides.

LOS ANGELES, Aug. 22.—[To the Editor of The Times:] Herewith I hand you two samples from the San Bernardino Mountains near Big Bear and Holcomb Valley. Sample No. 1 from a well-defined 4-foot vein encased in porphyry walls. I find by assay that it carries only a trace of guld and a trace of lead 2 ounces, silver per ton ore.

On panning I find a heavy white tailing which I took for carbonate of lead, also, occasionally, a color of gold; but hard to save, as the white tailing appears to be the heaviest. What is this ore?

Sample No. 2 of sulphide ore is from another vein 5 to 6 feet wide, about 2 feet like sample, balance soft iron and porphyry mixed and carrying a little free gold, but assays show only trace of gold and lead with nearly 2 ounces silver per tone ore. What is this sulphide ore, and is it of any value? An early answer in your "In the Earth" columns will much oblige yours truly, C. L. M.

ANSWER. Sample No. 1, white-pearly in color, is a badly crushed and altered rock carrying low per cent. kaolin, silica and mica, the gold color that held back in the pan must have been microscopical in size. There are no metallic values in the rock that would pay if worked on the commercial scale, and the kaolin percentage would not pay to wash out, the rock is in part feldspathic, but it is not pseudomorphic after feldspar of any variety.

Sample No. 2 carries mixed sulphides of iron, copper and arsenic, some little pyrrhotite (magnetic pyrite) is in the mass; the ore is very "base" ore, and we cannot find anything encouraging for a profitable mining venture in any sample submitted.

Baryte.

LIDA (Nev.) Aug. 27.—[To the Editor of The Times:] Will you kindly tell me in your mineral column what the inclosed mineral specimen is?

I think it is either scheelite or baryte.

The rock is from the Lida mining district, and about 20 miles from Goldfield. Thanking you in advance, I remain respectfully, C. H. R.

Borax not Present.

SANTA PAULA, Aug. 27.—[To the Editor of The Times:] Inclosed sample taken from along small water course near the water edge and located in Ventura county, Cal.

I have always considered this of an alkaloidal nature, but in the last few days I have noticed indications which led me to believe that this substance may appertain to borax. Would be pleased to read your version in "In the Earth." Respectfully yours, W. J. C.

ANSWER. After a thorough blowpipe test and qualitative analysis we find present in your sample chiefly gypsum, lime carbonate and salt (sodium chloride.)

Petroleum Absent.

ALBUQUERQUE (N. M.) Aug. 27.—[To the Editor of The Times:] This shale and sand comes from a locality south of Gallup, N. M. To me both samples, which are average ones, look fine for petroleum.

I will thank you very much if you will test the samples and advise me in your "In the Earth" column what are the results. Yours truly, H. J.

ANSWER. Glad to hear from you. The shale and sand-stone at sight look most promising, but after a thorough fire-test we find no trace of petroleum and barely a trace of ammonia. It would appear that you have struck an "off-color" territory, as it were, for petroleum.

Chromite and Its Uses.

SAN LUIS OBISPO, Aug. 17.—[To the Editor of The Times.] Herewith I hand you a sample of chromite taken from a good, large body of ore, and located in the Santa Lucia range of mountains northwest of this town.

Will you please give me some information on the mineral through the columns of your paper, of which I have been a reader for many years, what I particularly desire to know, I submit to you in the following questions:

(1) Is this average sample commercially valuable chromite?

(2) What is the selling price per ton in the open market?

(3) What are the uses of chromite?

(4) Do you know anything of the history of mining for chromite in this section? Fraternally yours, "W."

ANSWER. Glad to hear from you; thought you were in Europe. (1) Yes. (2) About $16. (3) The uses of chromite are very many; it is used in the manufacture of chromium steel; it is the base for chrome pigments such as chrome green and chrome yellow; in the manufacture of chromates; chrome mordants; for tanning skins; for the separation of ozone by using potassium bichromate in the presence of phosphorus, and one of the chief uses of chromite is in the lining of furnaces.

"Chrome brick is generally made of crude chromite and coal tar, but sometimes of a mixture of chromite with kaolin, with bauxite, with milk of lime, or with other materials. It is being used to a considerable extent for furnace linings on account of its neutral character and refractory nature, and will doubtless be much more extensively used when its value becomes better known.

"These linings, together with those of basic magnesite brick, are gradually replacing linings of refractory acid bricks and highly aluminous silica brick in furnaces used for smelting lead, copper, antimony and similar metals, the slag of which rapidly attacks and eats acid linings. Chromite has the advantage over magnesite in several particulars: (1) Magnesite is basic and is attacked by acid slugs, while chromite is neutral and resists corrosion; (2) magnesite becomes soft when heated to high temperatures, while chromite retains a fair degree of hardness and is in general more resistant to abrasion; (3) chromite is able to stand sudden temperature changes without cracking; (4) magnesite requires more delicate handling than chromite. On account of these qualities chromite would be preferred in all furnace work were it not for the fact that crude chromite ore is twice as expensive as burat magnesite. Chromite is generally used for furnace linings in the form of bricks, which are held in place by tar mortar, but crushed chromite mixed with tar has been used. When heated the tar burns away, leaving a solid chromite lining. In some instances irregular fragments of chromite have been hammered into place without the use of cementing materials. . . . In 1880 the production of chromite in the United States (in long tons) was 2,288 tons, valued at $27,808; in 1905 the production was but twenty-two tons, valued at $375; since 1905 the production has been slowly increasing until in 1908 the production was 359 tons, valued at $7230."

Since 1880 the entire production of chromite in the United States figures up to 38,889 long tons, valued at $591,713. "This entire product (added up from figures of the United States Geological Survey by the writer) was obtained from California, with the exception of a small quantity (100 tons) from Maryland in 1885, and from Wyoming in 1908."

(4.) We know but little of the history of mining for chromite in the locality referred to by you, but we quote the matter following: "SAN LUIS OBISPO COUNTY.—Numerous and large bodies of chromite occur in the serpentine areas of San Luis Obispo county, along the southwestern slope of the Santa Lucia Range, northwest of San Luis Obispo. Small deposits of chromite occur in the San Luis Range southwest of San Luis Obispo."

You probably can sort out a better grade chromite than the "average" sample submitted. If so, it will be worth $20 per long ton.

Dividends of less than 10 per cent. a year are not cordially regarded in the business world of Japan. Some industrial companies pay as high as thirty or even forty per cent—spinning companies chiefly.

Japan's tea output in 1909 was worth $6,250,000.

Alfalfa-Dairying
A Fortune-Building Combination At
IOWA COLONY

If you are looking for quick and ever-increasing returns in ranching—start alfalfa raising and dairying on Iowa Colony lands. Profitable alfalfa raising depends upon three things—rich sedimentary soil, plenty of cheap water, quick access to market. In these three points, Iowa Colony Lands are unexcelled.

Rich Sedimentary Soil Our lands were once the bottom of old Tulare Lake. This delta soil is a silt deposit that has proven the best obtainable for alfalfa. Eighty feet deep and not a trace of alkali in the entire body. The lake receded years ago, and is now eighteen miles away, twenty-six feet lower than these lands during the highest water mark of 1884. The lands are high and dry.

Free Water With the land goes an abundance of free water from the best irrigation system in the State. Our own steel-cased wells—flowing fourteen inches crown above casings—pour into our immense main ditch an inexhaustible supply of purest water. Laterals from this main ditch feed every single tract.

Easy Access to Market Iowa Colony is midway between Los Angeles and San Francisco—the two largest markets on the Coast. The main line of the Santa Fe runs full length of land, and has a station right on our lands.

Alfalfa now growing on Iowa Colony Lands proves every claim we make.

Farmers in this section are making from $100 to $150 per acre per year from alfalfa alone. Ranchers who have put dairy herds on their alfalfa have incomes as high as $10,000 a year.

These lands are also especially adapted to garden truck, vegetables and fruits of all kinds—except oranges and lemons. Some of the finest orchards and vineyards in the State are on adjoining lands.

Call or write for complete information. Arrange to visit these lands now.

The Most Highly Productive Alfalfa Land in the State at $77 per acre for September and $80 during October. Easy Terms.

IOWA LAND & WATER CO.
228 West Second Street, Los Angeles, Cal.
Chas. H. Kegley, Pres. M. J. Nolan, Sec.



THE ORIGINAL
HOME BUILDERS OF LOS ANGELES
INCORPORATED 1903
DONT PAY RENT OWN YOUR HOME

RIGHT NOW
IS A GOOD TIME FOR
YOU

to make an investment in HOME BUILDERS OF LOS ANGELES.

Your money works day and night and it earns a good big salary. When you take into consideration that HOME BUILDERS OF LOS ANGELES has been operating over 5½ years and has been paying its stockholders dividends for over 4½ years, it looks still better.

There is no reason why you should not be receiving a dividend check every quarter amounting to 3% on your investment. Hundreds of others are doing it.

Shares can be purchased at par value, $1.00 a share for a short time. Terms all cash, or 10% cash and 5% monthly.

Better send for "The Maker of Homes" today. You will find it interesting.

Home Builders of Los Angeles
342-3-4 Douglas Building
Cor. Third and Spring Sts. Los Angeles, California

Good Clothes for Men
MATHESON
BROADWAY CORNER THIRD

CHAS. LEVY & SON
Tailors of Correct Clothes For Men
448 SO. SPRING ST.

40 Acres Alfalfa Land
Near Fresno. Cheap Water. $40 PER ACRE. EASY TERMS.
EMIL FIRTH,
319 W. 4th, bet. Broadway and Hill
A8108. Main 2543.

Review of The Oil Industry in California

PROBLEMS.

BOTHERATION OF MUCHNESS.

What to Do With Gusher's Paralyzing Output.

Chain of Lakes of Oil in the Lakeview Hills.

Distinguished Visitors Expected in Bakersfield.

SPECIAL CORRESPONDENCE OF THE TIMES.]

BAKERSFIELD, Sept. 16.—The plan eported by the sub-committee of the ndependent Oil Producers' Agency for iving the Lakeview oil the right of ay through the Producers' Transportation Company's pipe line, has just een put into effect. The oil is now nning. Meantime the big gusher is adding its daily production of 17,000 or 18,000 barrels per ay to the 6,000,000 barrels or more of il forming a chain of lakes on the wer Maricopa flat. The Union Oil ompany has completed its arangements for the better protection f this stored oil, and it is stated that e former danger of the oil escaping nd running down into Buena Vista ake has been largely averted.

Under the direction of F. F. Hill, neral field superintendent for the nion, two great reservoirs holding an ggregate of 5,000,000 barrels have en built in the edge of the hills west the Lakeview. These reservoirs e built in short, deep cañons that ve very small watersheds, and are ade by the simple process of throwg dams across from one hill to the her. By raising the dams the capacity the reservoirs can be very greatly creased if desired. Estimates have en prepared of the amount of water at would drain into the cañons in ry heavy downpours, and provisions r handling the maximum quantity ve been made. A pipe line is now ing laid to pump the oil from the wer levels into these new reservoirs. The reservoirs on the flat have been engthened meantime, and as a final caution, a great catch-basin has en built to arrest the oil in case it capes from its present control and urs down toward the great irrigan reservoir, Buena Vista Lake. This a partly natural and partly artifil reservoir, covering a little more an thirty-six sections of land, in ich the waters of Kern River are pounded and stored for irrigating lands of Miller & Lux. The only inage from the lake is upon culated fields or through an artificial nal, and natural water courses to lare Lake.

LAKE WOULD BURN.

Were the millions of barrels of oil m the Lakeview reservoirs to esape into Buena Vista Lake it would esent a problem for which no one s yet suggested a solution. The oil uld float on the surface of the lake, t in so thin a layer that it could rdly be separated from the water. drain the lake across the old wacourses to Tulare Lake would be multiply the difficulty, and if the were set on fire the lake undoubtly would boil over and spread a sea flame to all the adjacent low land. e men in charge of the Lakeview ve it fully fixed in their minds that atever else happens, the oil must kept out of Buena Vista Lake.

lthough the plan of giving the Lakew oil a clear right of way through pipe line for thirty days is card out, the Union officials do not pect to reduce the storage in the d more than 500,000 barrels. Other imates are that they could do no re than handle the daily production, ving the accumulated oil untouched. e Producers' pipe line out of the nset field has a present capacity of 00 barrels, or almost exactly the ount of the Lakeview's flow. This pacity could possibly be increased 20,000 barrels by installing heavier mps and engines, but it probably ll be necessary in any event to pick some other oil between Maricopa d McKittrick, and whatever this adional amount may be, must be subcted from the total maximum capity of 20,000 barrels. "They will ver get the Lakeview oil out of the nset field until they build another e line," is the judgment of several the prominent agency members.

LIKE A HURRICANE.

The troubles of the Union with the keview bid fair to be duplicated in case of the American Oilfields with great well, No. 79, on section 36, 31-

The gusher is roaring away like hurricane, and sending oil at the rate 25,000 barrels per day in a solid eam, twelve inches in diameter ainst a great iron shield placed over well at a height of fifteen or twenfeet for the purpose of partly othering its force. The sand thrown by the well has built a mound t covers all but the very comb of engine-house roof. Many workmen now constructing, with boards, th and sand bags, a great levee out the well. The reservoir so med is more than 300 feet across, d the banks are ten to fifteen feet height.

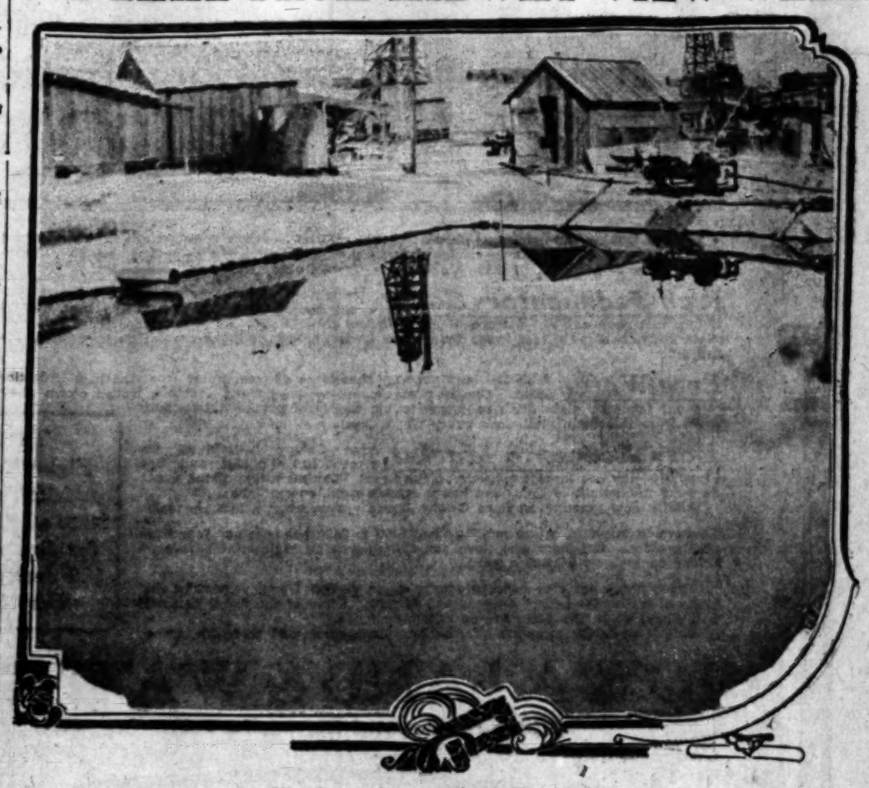
The two gushers that burned last nday are but a short half-mile from ll No. 79. After the burning gushs sanded and went out late Sunday ernoon, one of them began flowing ain, caught fire from the smoulderembers of the derrick and lit the vens with a torch of flame 200 feet height. The burning oil generates great quantity of gas, which burns ve the oil, adding height and volne to the flame.

The well sanded again about midht, and since then both have been ctive. Nothing remains about either a tangled heap of scrap iron.

PERSONAL.

The Board of Trade has extended mal invitations to Assistant Secrey of the Interior Pierce and to Senr Smoot to visit the Kern county fields as the guests of the board. Pierce is expected in Bakersfield out the middle of October, and Senr Smoot will attend the mining conss beginning the 26th of this nth. Secretary Pierce's visit is arded as of great importance, as questions involved in the Munser, kersfield Fuel and Oil, and other ebrated cases, will be up for deination before the Interior Deartment officials in the very near fuIn Every effort will be made to w Mr. Pierce the entire situation pecting the oil operations on with-wn land. The invitation to Senr Smoot is prompted by the fact t he has been taking an active t in drafting proposed laws for the posal of oil lands. "We have got bring these people here and edu-

OIL LAKE FROM MIDWAY VIEW WELL.



Northeast Corner of Oil Reservoir of the Midway View Oil Company, Midway-Sunset oil field.

The Midway View Oil Company, whose property is located in the southeast quarter of section 2, 11-24, Sunset-Midway field, has recently brought in a good producer at a depth of only 550 feet with over 100 feet of rich oil sand. When this well was commenced a heavy rig was erected with the expectation of having to drill in the neighborhood of 2000 feet. When the drill touched the upper sands the well began to flow, and has given an estimated production of from fifty to 400 barrels a day.

As the great difficulty in the Midway field has been caused by the heavy gas pressure forcing the sand into the casing, and sanding up the wells, the company placed on the inner string of casing, and in the oil sands, what is known as an oil screen. This screen is so arranged that only the oil can flow into the well, leaving the sand outside.

The Midway View well was drilled in the short period of twenty-nine days at a very small cost compared with the deep holes of the field. It has already filled the big earthen sump-holes constructed by the company, and shipping will commence as soon as the Southern Pacific finishes the construction of a spur track on the east line of the company's property. The company has two full strings of tools in the field, and is now erecting a deep well rig to drill for the lower sands, near the northeast corner of the property.

The stock of the Midway View will not be listed till the company begins paying dividends. The officers are: Lee C. Gates, president; N. W. Thompson, vice-president; Charles H. Treat, secretary and treasurer; Thomas Cassou, auditor; Samuel O'Connor, superintendent; Dr. J. T. Stewart, Robert N. Bulla and Thomas Hughes, other directors.

cate them," said a member of the Board of Trade.

The Union Oil Company has started on what appears likely to be a thorough exploration of the deeper strata of the Upper Midway in Sheridan well No. 1 on section 10, 31-22. The well is now nearly 4000 feet deep with an 8¼-inch casing and has penetrated no oil sands. It will be continued another 1000 feet or more in case no satisfactory oil sands are struck, and if the hole can be carried down so far, as now seems quite certain. This well is near what is supposed to be a break between the Midway and McKittrick fields.

The Twenty-five Oil Company, on section 25, 32-23, has completed well No. 35, and is down nearly 1200 feet in well No. 25. The first-named was finished in 300 feet of sand at 1500 feet depth. The Twenty-five now has a production of 2000 barrels per day, which is contracted to the Associated at 50 cents per barrel for a total of 4,000,000 barrels.

The Union's Regal gusher on section 15, 32-23, is making 1200 barrels per day. On the same section the Bedrock is 2500 feet deep. The Union is extending its water line to this section in order to facilitate operations.

TEXAS OIL.

TOYAH FIELD STORM CENTER.

THREE COMPANIES IN CONTROL CLOSE DOWN.

Much of the Land Surrounding the Oil District Is School Land, and the Companies Want It Determined What It Is Worth—Small Companies at Work.

[SPECIAL CORRESPONDENCE OF THE TIMES.]

EL PASO (Tex.) Sept. 16.—Texas's virgin oil field is to be abandoned, at least for the present. Having obtained what oil men consider unmistakable indications of the presence of an oil body underlying the Toyah field in Western Texas, 200 miles from El Paso, the three prospecting companies are planning to temporarily abandon the field because of a hitch which has been found in the land laws of Texas.

Much of the land surrounding the town of Toyah is public school land which has not yet been appraised by either the land or tax commissioner or the State. The nominal price per acre for this land is $1 where the mineral rights apply. Since the activities of the Texas Company, the Guffey Oil Company and the Prairie City in prospecting this field the price of land has been increased to $25 and $30 an acre by the speculators who expect to make fortunes by unloading their land on the tide market.

Two wells were drilled to a distance sufficient to satisfy the men in charge of the operations that there is oil in paying quantities in the field. As soon as this was determined by the logs of the wells, operations ceased and the three large companies are planning to close down until spring at least, when the Legislature of Texas is expected to fix a value on this land and settle the disputed ownership of the oil claims in many instances.

It is reported from the Toyah fields that the three operating companies—the Texas, the Guffey Oil and the Prairie City—are planning to organize a lobby to go to Austin and work for the passage of a bill favorable to their interests in West Texas. Should this prove successful, it is expected that renewed operations will be started as soon as the land values are fixed. The three companies own a greater part of the land surrounding Toyah, although individuals have scattered holdings throughout the valley. While the field is closed an effort will be made to prevent the independent owners from putting down wells and bringing in the field. This is exactly what the big companies do not want to happen. It would mean that their holdings would be appraised at oil land prices, when they were purchased for public school land. But small companies are being organized by the land owners and a well will be started at once in order to prove the field to the world and have the country developed at once, instead of waiting for the pleasure of the controlling companies.

The Texas Company has already spent more than $100,000 prospecting in this field, and now has the ownership or control by lease of 32,000 acres of land surrounding its wells. It is now in the market for 200 miles of pipe line from the Toyah field, according to the Texas Oil Journal. This is taken to mean that the company is planning to operate a pipe line from its field to El Paso, as this is the only city within that distance of Toyah. This company has maintained a profound secrecy about its operations in the Toyah field, even going to the extent of shutting down operations when strangers approached the oil rigs. That oil has been obtained in these wells has been proved beyond doubt by those who have gained access to the barbed-wire inclosure surrounding the wells. Just what the future of the field will be depends upon the action of the State Legislature and the trio of oil companies which control the field.

HAS MADE GREAT RECORD.

HOW TO PRODUCE PETROLEUM.

One of the most remarkable instances of increase of production made in the Midway oil field is that of the North American Oil Consolidated, a concern with a capital of $15,000,000, organized and financed by San Franciscans.

This company owns and leases 1860 acres of the richest land along the Spellacy anticline. It began active operations in November of last year, and, beginning with an initial pipe line delivery of 4000 barrels in January, has shown a remarkable gain.

In July this company delivered to the Standard Oil Company over 74,000 barrels of oil. In August the deliveries jumped to 86,000 barrels, and the September record will put the company in the 100,000 barrel class.

The North American Oil Consolidated is now running ten strings of tools and adding five wells a month to its producing list. The company is not a member of the Independent Agency, but has contracted its entire product to the Standard for a period of years.

EASTERN CAPITALISTS.

INTERESTED IN CLEVELAND.

Judge J. W. Campbell, president of the Cleveland Oil Company, has been visited the past week by a party of friends from Cleveland and Columbus, Ohio. Among them were Frank and Edward Gosse, W. R. Tutt, and James McNabb.

The gentlemen are all stockholders of the Cleveland company and visited its properties on Thursday and Friday. They report that they are well pleased with all they saw, and believe that the concern has a bright future. The Kern River wells are producing about 15,000 barrels a month, and more wells are being drilled. The refinery, which was partially burned by fire recently, is being rebuilt and will resume operations in about three weeks. Work on the well on the company's property in the Midway field, is progressing rapidly, and a depth of about 1500 feet has been reached. The visitors predict great things for it, as it is situated on proven ground.

DECLINE IN PRODUCTION.

AUGUST SHOWS SLUMP.

The official figures show a heavy decline for the month of August in oil production in the San Joaquin Valley fields, where the most of the California oil is produced, and an increase of refining oil in Ventura and Fullerton. The net decline in the valley fields was 243,339 barrels, and the decline in all California fields 158,806 barrels over July.

The figures in detail follow:

	July.	August.
San Joaquin Valley—		
Coalinga	1,568,949	1,363,147
Kern River	1,119,278	1,101,370
Midway	254,000	1,287,000
Maricopa	1,095,000	825,000
McKittrick	474,779	483,700
Total San Joaquin Valley	5,301,016	5,057,117
Southern Fields—		
Salt Lake-Sherman	285,738	291,006
Los Angeles city	28,080	29,000
Whittier-Coyote	89,625	96,200
Ventura	36,162	43,000
Newhall	12,183	13,400
Fullerton-Brea Canyon and Puente	417,894	440,000
Total southern fields	879,944	928,600
Coast fields—		
Santa Maria, Lompoc and Cat Canyon	713,200	750,000
Arroyo Grande	1,000	800
Watsonville	1,100	1,200
Summerland	6,305	5,742
Total coast fields	721,605	757,442
Grand total, all fields	6,901,565	6,743,159
Daily average, all fields	222,644	217,521.26
Daily average, valley fields	171,000.5	163,132.5

WONDERFUL CONTRIVANCE.

CONSOLIDATED MIDWAY.

E. A. Wiltsee, managing director of the Consolidated Midway Oil Company, is a visitor in the city from Bakersfield, and is stopping at the Van Nuys. He reports that the Standard people finished laying a pipe to the company's section-30 gusher some days ago, and is now taking 5000 barrels of oil from it per day.

Mr. Wiltsee has recently had an iron hood clamped into the derrick of this phenomenal well, and now when it is turned loose none of the rushing, ten-inch stream is lost. Before this was put on the well shot the black liquid more than 150 feet into the air, and there was considerable loss in the form of spray.

The Consolidated's well No. 1 on section 32, is down about 1900 feet, and is due to come in almost any day now. There is reason to believe that it, too, will prove to be a gusher, and every precaution is being taken to control it, should that prove to be the case. The company also has another well on section 30 and still another on section 15, in the Midway district. Within three weeks it is expected that three more big wells will be brought in.

It is conceded by all oil men familiar with the northern district that the Consolidated Midway gusher is the most wonderful oil well in California, and that means in the world at the present time.

CALIFORNIA OIL FIGURES.

FOR TWENTY-THREE YEARS.

The following table shows the production and value of California oil from the beginning of 1887 up to and including the first seven months of 1910, a period of twenty-three years and seven months, with estimated average price per barrel for each year:

Year.	Production.	Value.	Price per bbl.
1887	675,572	$ 1,317,144	$1.95
1888	690,233	1,380,466	2.00
1889	303,220	366,048	1.21
1890	307,200	884,200	2.88
1891	323,000	401,284	1.24
1892	396,048	561,332	1.42
1893	470,179	686,092	1.46
1894	755,078	1,044,121	1.38
1895	1,345,239	1,000,235	.50
1896	1,257,783	1,190,793	.94
1897	1,641,569	1,916,329	1.00
1898	2,249,088	2,876,490	1.45
1899	2,677,875	2,660,793	.72
1900	4,529,940	4,152,928	.91
1901	7,190,333	2,901,102	.40
1902	24,356,910	4,492,780	.22
1903	24,340,529	7,315,271	.30
1904	29,736,063	8,217,920	.28
1905	27,205,704	9,067,235	.34
1906	32,824,000	9,328,050	.28
1907	40,311,171	16,783,943	.41
1908	48,306,910	26,568,181	.54
1909	55,400,000	27,700,000	.50
1910	43,992,314	21,996,157	.50
Total	365,067,155	$153,591,158	

AT THE MIAMI MINE.

PUTTING IN MACHINERY.

GLOBE (Ariz.) Sept. 16.—At Miami the machinery equipment is being rapidly assembled. Now being placed are two large Crocker-Wheeler electric generators of triple expansion, condensing type, costing $56,000. These will furnish electric power for the mill and surface works and lighting for the camp and mines. Three 600-horsepower boilers have been set and an immense amount of other power equipment is now arriving. About 1000 feet of development work a month is being done in the mines, which have already been well developed by drills.

Churn drills are to be started soon on the twenty-eight claims of the Barney Copper Company, in addition to the deepening of the company's two main shafts, now about 400 feet deep. D. A. McMillen of Globe, formerly with the Old Dominion Company, has been engaged as the company's consulting engineer.

In Toyah, Tex., Field.

EL PASO (Tex.) Sept. 16.—[Exclusive Dispatch.] Using 240 quarts of nitro-glycerine, the Texas company which is prospecting in the Toyah (Tex.) oil fields, shot its No. 1 well Thursday, getting a geyser of oil which spouted fifty feet above the top of the derrick, or 120 feet, in the air. An expert well-shooter was brought to the Toyah field from Oklahoma and results obtained were conclusive. Men familiar with this oil field say there is a body of oil underlying the Toyah field. The well is now at a depth of 2200 feet, and is in a stratum of oily sand which is thought to cover a pool of oil some miles in extent. Further drilling will be done in the field by this and the Guffy and Prairie City Oil companies.

Court Authorizes Lease.

W. Ladd, executor of the estate of the late Benjamin Healey, in the court of Judge Coffee at San Francisco, last week, was granted authority to enter into a contract of lease with M. P. Callahan, who represents several parties with capital, to prospect for oil on 1700 acres of land about eighteen miles from Coalinga. It is believed that all the land will prove to be oil-bearing.

Concentrating Mill.

PARADISE (Ariz.) Sept. 15.—The stockholders of the Whitetail Mining Company have determined to build a fifty-ton concentrating mill, to handle their own and custom ores. The company has been reorganized, with H. M. Davis of Stanton, Tex., as president. Most of the stock is held in Stanton.

THE OLD PECK DISTRICT.

RICH ARIZONA MINE.

[SPECIAL CORRESPONDENCE OF THE TIMES.]

PRESCOTT (Ariz.) Sept. 15.—After years of idleness, some activity is being manifested in the old Peck district, south of this city, where some of the richest silver ore ever known in Arizona was milled more than thirty years ago. The Douglas-Lacy Company, for a while handled the old Peck, which was rechristened the "Great Peck," and which proved a great income producer in the way of stock sales. Almost as well-known in pioneer days as the Peck was the Black Warrior, which is now owned by the Swastika Mining Company, a corporation headed and managed by F. W. Wood, one of the best known miners of the Southwest. He, Frank Wright of Prescott and three eastern friends own all of the stock and have purchased the Warrior, the Black Prince, Hardscrabble and Isis claims, all of pioneer fame. The property lies about eight miles north of Crown King and only a mile from the Bradshaw mountain railway. Though the deepest of the old workings is only 140 feet below the surface, the mines have a production record of $800,000, when development was stopped by the water level and a change in the character of the ore. There is a probability that copper will soon be struck in sinking, though this is believed merely an addition to the richness of the ore.

The Mid Day mine in Peck district is to have extensive development, the money furnished by a syndicate of Ohio men. The property already has had 500 feet of development, showing up some good chloride and horn silver. It is on a continuation of the old Peck vein and there is hope that similar ore conditions may be found.

The Zonia and McMahon groups near Placeritas have been bought by J. Dyer, a Globe mining man, who proposed to develop the property at once. He has twenty-three claims in all, with good gold and copper croppings and with 1000 feet of development work already done.

MINE NOT ABANDONED.

KING OF ARIZONA.

[SPECIAL CORRESPONDENCE OF THE TIMES.]

TUCSON (Ariz.) Sept 15.—Denial has been made at the local offices of the operating company of the report that the King of Arizona mine in southern Yuma county had been abandoned. It appears to be true, however, that the wonderfully rich gold deposits of the surface have been succeeded by low-grade deposits which will not return a profit without radical changes in the mining and reduction methods that have been in effect. These changes will probably be made as soon as the tered transportation facilities have been afforded by a new Southern Pacific line that will pass near the property. In the meantime several drifts are being run in the hope of striking another rich ore deposit.

One of the best ore shipping points along this railroad division is Ironburg, N. M., from which eighty ore loads a month now are going to the El Paso smelter, drawn from small properties in the hills near the town.

In the local District Court, on application of Attorney Thomas F. Wigson, Judge Campbell has issued an order dissolving the incorporation of the Alta Central Mining Company.

Albert Steinfeld, a Tucson merchant, has sued the Sitrus Mines Company and J. N. Curtis, its president, for about $9000, represented by notes given Steinfeld and several other local creditors.

Fluorite and Obsidian.

THE NEEDLES, Aug. 17.—[To the Editor of The Times.] Sample No. 1 comes from a claim in which I am half owner located four miles east of Parker on the Arizona side. It is a rich spar of some kind. No. 2 comes from another lead 15 miles southeast from here. Please tell us in the "Earth" columns what these minerals are. Thanking you for favors. Yours truly, J. D. B.

ANSWER. Sample No. 1 is [illegible] fluorite (fluorspar.) No. 2 is [illegible] (volcanic glass.)

SEE....

Angeles Mesa

(Twenty-Three Minutes (from 3rd and Broadway) TODAY

You Name the Hour

We will furnish the automobile for a delightful trip to the Baldwin Hills to ANGELES MESA on the sightly slopes of a magnificent plateau with a splendid view of city and mountains from every lot.

Angeles Mesa Has

The elevation
The view
The right direction
The large lots
The low prices
The easy terms

Lots $450 to $950

One-fifth payments, 6 per cent. interest. Liberal cash discounts.

Half Million Dollar Improvements

contracted for and now going in. Artistically laid out park with boulevard on both sides, with lawns, flowers and ornamental shrubs on both sides of car track 30 feet by ½ mile. Five-feet cement sidewalks and curbing. 60, 70 and 80 feet wide oiled and graveled streets. Building restrictions high class. Houses set back 35 feet. Many of the lots 75x180 feet.

How to Get There

Take Inglewood Redondo car. Get off at Slauson avenue. Agent will be there every day between 1 and 4. Drop in our office or telephone for automobile appointment.

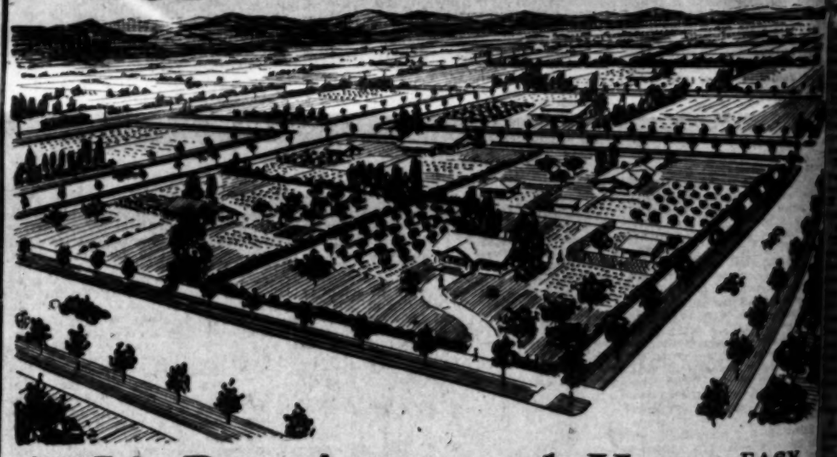
E. A. Forrester & Sons

Forrester Building

640 South Broadway

Home 10701——Phones——Broadway 2121

Ramona Acres



$750 Per Acre and Up—EASY TERMS

WATER AND GAS

How many times you have wished you were away from the noise and dirt of the city. Yet you must be within close touch of your business. Ramona Acres fill the requirement. Just far enough away to escape the heat and noise—close enough to attend to business daily—and still have the many city conveniences.

You would be proud to have your friends call on you and inspect your country home with chickens and garden, surrounded by orange and walnut groves in the beautiful San Gabriel Valley—6½c by book.

HOW TO GET THERE. Take car marked "Covina Line" in the Pacific Electric Building or anywhere on Main st. to First and get off at Garfield ave. Salesman will meet you there with carriage to show the property, or come to this office for free transportation. Our tract agent is on the property from 9:30 a.m. until arrival of car leaving the city at 3:20 p.m. BANKS & FABLING, Selling Agents, with

JANSS INVESTMENT COMPANY

320 Pacific Electric Bldg. 6th and Main Sts. Broadway 2468.



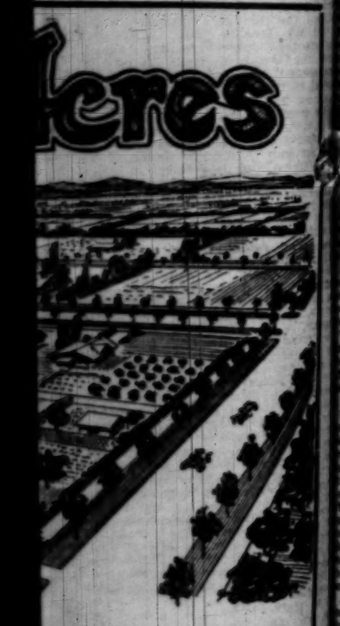
sa
Y

Lots
$450 to $950
One-fifth payments. 6 per cent. interest. Liberal cash discounts.

Half Million
r Improvements
now going in. Artistically laid out on both sides, with lawns, flowers on both sides of car track 30 feet by sidewalks and curbing. 60, 70 and paved streets. Building restrictions feet. Many of the lots 75x160 feet.

Get There
ct off at Slauson avenue. Agent will d 4. Drop in our office or telephone

ter & Sons
ilding
Broadway
----Broadway 2121



EASY
Up---TERMS
the city. Yet you must be within gh away to escape the heat and veniences.
y home with chickens and garden, by boat.
rte Building or anywhere on Main ge to show the property, or come 0 a.m. until arrival of car leaving

COMPANY
roadway 2468.

with 1600 feet of development k already done.

MINE NOT ABANDONED.

KING OF ARIZONA.

SPECIAL CORRESPONDENCE OF THE TIMES.]
TUCSON (Ariz.) Sept 15.—Denial has been made at the local offices of the operating company of the report that the King of Arizona mine in southern Yuma county had been abandoned. It is hoped to be true, however, that the wonderfully rich gold deposits of the mine have been succeeded by lower grade deposits which will not return profit without radical changes in the mining and reduction methods that have been in effect. These changes probably be made as soon as better transportation facilities have been provided by a new Southern Pacific line which will pass near the property. In the meantime several drifts are being run in the hope of striking another rich body of ore.

One of the best ore shipping points of this railroad division is Lordsburg, N. M., from which eighty carloads a month now are going to the Paso smelter, drawn from small properties in the hills near the town. In the local District Court, on application of Attorney Thomas F. Wilson, Judge Campbell has issued an order permitting the incorporation of the Central Mining Company.

Robert Steinfeld, a Tucson merchant, has leased the Sitruc Mines Company of which T. N. Curtis, its president, formerly represented by notes given to Reed and several other local creditors.

Fluorite and Obsidian.

NEEDLES, Aug. 17.—[To the Editor of The Times.] Sample No. 1 is from a claim in which I am a part owner located four miles from the river on the Arizona side, it must be in Arizona. No. 2 comes from another lead 15 miles southwest of here. Please tell us in the "Inquiry" columns what these minerals are. Thanking you for favors, I am, Yours truly, J. D. H.

SWER. Sample No. 1 is impure fluorite (fluorspar.) No. 2 is obsidian (volcanic glass.)

R GUSHER KERN FIELD.

KERN COUNTY.

Section Five Oil Company Is Greatly Elated.

Biggest Order Known Given for Drilling Rigs.

American Oilfields May Call Temporary Halt.

SPECIAL CORRESPONDENCE OF THE TIMES.]
BAKERSFIELD, Sept. 16—The Kern oil field almost had a gusher this week, when well No. 3 of the Section 5 Oil Company was brought in. This is the first well that had any semblance to a gusher and the manager of the company was very much delighted when he saw what he had. The well was brought in about 3 o'clock in the afternoon and shot oil up over the derrick until after dark. There was a strong gas pressure in the well which roared like the big gushers in the Midway field. It is estimated that the well flowed almost 500 barrels an hour, which is the biggest record in the Kern field. The well was perforated at 986 feet.

It is said by parties in the city from the Imperial Oil Company, who are in touch with the affairs of the California Kern Oilfields Company Limited, that the latter company has ordered 150 rigs built on its property, which includes the sections on which the Imperial and "23" are located, and section 13. This order is the largest that has ever been made by any company in any field in California. These rigs will be shipped to the different leases as soon as it is possible and several strings of tools will be started on each lease.

The American Oilfield Company at Maricopa is about to lay off all drilling crews. The management is following the plans of other companies in closing down any work that pertains to the drilling department. When the price of oil is advanced, it is expected that this company will carry out the present plans of drilling several more wells.

The San Emidio Oil Company has filed incorporation papers with the County Clerk here. The company is composed of well-known California men. The first well will be a water well, and the drillers have started on it. The rig for the first oil well is being erected. Buildings are being erected for the men and a seventy-horse-power boiler is being installed. Material is being hauled to the lease as fast as possible for the additional rigs the company will erect.

C. L. Hawkins, who has been with the Associated Oil Company at Oil City for some time, has resigned his position there and has taken a position with the J. F. Lucey Company of Bakersfield.

Well No. 1 of the Oil Cañon Company at Conners Station, is down 500 feet with ten-and-a-half-inch casing. The remainder of the well will be eight-inch casing.

Harry Combs of the Hardison Perforating Company, left Thursday evening for Ventura, where he will perforate a well for L. D. Peters Oil Company.

The Crome Petroleum Oil Company's test well at Calloga, is down 2290 feet and the water will be cemented off at this point. Well No. 2 of the same company, is down 1590 feet with the rotary.

The G. R. Oil Company, Ben Lagert, superintendent, has made a complete change of its employés. The old crew, it is alleged, has not been working to the entire satisfaction of the directors and a set of new men has been placed in charge of the work. The change of men has been beneficial and the work is moving more satisfactorily. The well is down 500 feet with ten-inch casing. The remainder of the well, or rather down to 1000 feet, will be with twelve-and-one-half-inch casing.

J. M. Halloway, a Bakersfield oil man, who has been in Los Angeles for several weeks, is in the city this week.

J. M. Dunn of Maricopa, is a visitor in Bakersfield. He reports Maricopa field as being very quiet.

H. A. Irwin has resigned his position as field manager for the J. F. Lucey Company and has taken charge of the work of the Colin-Stewart Oil Company in the Kern field.

G. C. Chandler, who has been connected with the Bakersfield schools, has gone to Maricopa, where he will be connected with the Midway Northern.

The LaBlanc Oil Company perforated its well on its lease at a depth of 2264 feet.

The Nevada Petroleum Oil Company at Calloga, has brought in a good well on its property. This well is not a great distance from the southeast corner of the Crome Petroleum Oil Company's property.

Articles of incorporation of the Manitoba Crude Oil Company Limited were filed with the clerk of the county here today. The capital stock is placed at $1,000,000. The incorporators are men of the North.

The rain that fell in the Midway field the past two days, caused the "23" and "Railroad" water companies on the "S" hill near Maricopa some trouble. The pits from which the oil companies secure their water supply were low. The water from the hillsides swept a lot of sand into the pits and stopped up the water pumps and pipes. The management of the companies have a force of men at work cleaning out the sand and expect to have it cleared very quickly. The supply of water for the boilers was not disturbed.

The Kern field has a new company at work opening up a new lease. The Ohio Crude Oil Company, recently organized, has purchased land on section 1, 29-28. This property joins the Colonial property. The Ohio Crude Company is now pushing work on its lease. A tank and cook houses and a neat office is nearly up. Tanks for the water supply and for fuel oil are being erected. One rig has been finished and it is expected that another rig will be erected shortly.

The Kern American Oil Company, which is operating in land near the Standard headquarters in the Kern field, has again resumed work on drilling well No. 1. The work had been stopped several weeks ago because of litigation. This lease is on section 6.



John C. Stubbs.

STUBBS.

(Continued from First Page.)

I checked freight for the government. So began my experience in the transportation business.

BECOMES A RAILROAD CLERK.

"I was not an enlisted man, but I carried a revolver and sometimes a musket. Twice I was under fire; once as a spectator of a fight, and again while I was going forward with a body of soldiers. I was in the army until 1868 as a quartermaster's clerk, and then went back to Ashland temporarily. My father wanted me to study law. I read enough Blackstone to discover that educationally I was not prepared for the legal profession. Still, I could have been a second-rate country lawyer, a thought that made me write to a relative in Columbus, promising if he would get me a job on a railroad I would never ask him for another favor. He obtained a $900 clerkship for me in the general offices of the Pan-Handle, which ran from Pittsburgh to Cincinnati. That was in 1869.

"My chief, C. W. Smith, soon went to California as traffic officer of the Central Pacific, taking me along as head clerk. When Smith returned to the East he said: 'You are to be the acting assistant general freight agent until they find an older man.' I was 24 years of age, and they didn't find an older man, but I worked on a clerk's pay for some time. I kept stepping along until 1884, when I became general traffic manager, at $10,000 a year. I am now vice-president and director of traffic for the Union Pacific, the Southern Pacific, the Oregon Short Line, the Oregon and Washington, and the Oregon Railroad and Navigation Company."

"You made the acquaintance of Collis P. Huntington, I suppose, in California?"

HUNTINGTON AN ABLE MAN.

"Yes; after I had grown to be big enough for his personal observation. In some particulars he was the ablest man I have ever known. Certainly he was our greatest railroad builder. His industry was actually astonishing. He worked like a horse year in and year out, and the harder he toiled the more amiable and jocular he became, which is contrary to ordinary human nature. I knew him after he had passed the age of 50. He was then the handsomest man, I thought, in the United States. He was 6 feet 2 inches tall, had curly hair and a full beard, and wore an 8¼ hat.

"In his social moods he overlooked the tremendous things he had done and talked of the little bargains he had made in nails, screws and flies while a hardware merchant in Sacramento. He was also proud of his muscular strength, saying that he could throw any wrestler in Litchfield county, Connecticut, where he was born, and that, at the age of 18, he could lift a b l of flour breast high by the chimes.

"I recollect we went into Texas to examine some roads that were to be sold. When we came to a bridge, Mr. Huntington would go below and look up at the character of the construction. At one place, I walked ahead, and jumped a fence with the help of both hands. Mr. Huntington was nearly 60 years old, but he winked at Henry L. Pierce of Boston, who was present, and then jumped the fence with one hand. He loved the old poets, and was specially fond of Chaucer. A poet himself, he dreamed of a railroad across the continent, and then, as a practical business man, he laid it down and put it into operation.

MEETS MR. HARRIMAN.

"My acquaintance with Mr. Harriman began in California, where, the other officers of the Southern Pacific being away from home, I gave him a dinner. He was already a rich man, and one of the owners of the Union Pacific, but he was not nationally famous. Later, he had a notable dinner of his own in New York, and was gracious enough to send me an invitation. I sat next to Levi P. Morton, formerly Vice-President of the United States. 'I have been in many companies of great men,' Mr. Morton said to me, 'but none was so distinguished as this, in the matter of finance and business, and that old man there,' pointing to Mr. Huntington, 'is the tallest man present.'

"It was a fine compliment, I thought, from a very high source, and I repeated it to Mr. Huntington.

"'Did he call me an old man?' Mr. Huntington loudly asked.

"'Yes,' I replied, somewhat surprised at his tone and manner.

"'Why didn't you knock him out of his chair?' Mr. Huntington shouted. He was then in his seventy-sixth year."

"What were your early methods of informing yourself about the freight within the reach of your railroad?" I asked.

"It was said I took a census of the plums and peaches in the orchards, but that was a joke of some men who knew more about pomology than railroading. The carrying of ore was then our principal business. I was also accused of suggesting the phrase, 'under similar circumstances,' as found in the section of the national law concerning the long and short hauls of our transportation companies. Indeed, I have heard much about myself that I have never denied. Whenever competition meets, let me say at this time, there is a readjustment of customary or prevailing prices. In San Francisco, I paid 10 cents a copy for the Bulletin or Alta. The price in Sacramento, where those sheets had to sell alongside of a local newspaper, was 5 cents.

HAD TO MEET COMPETITION.

"When making rates for hauling freight we had to consider the natural advantages of New York and San Francisco. They were on the water, on a right-of-way made by the Creator, and were given the wind for motive power, which was also a free gift from heaven. There were no tracks to lay and no coal was burned on sailing vessels. Manifestly, we had to meet the prices established by water competition. The natural advantages of locations have caused endless arguments and countless strained efforts toward equalization.

"An inland town is without the regulatory influence of steamboats and sailing ships, and the railroads are charged with unfairness and greediness, whereas, the accusation properly belongs against the Maker of the universe. Years ago, I heard the members of the Interstate Commerce Commission say, while we were all playing whist at a hotel in Denver, that every little city in the country wanted to be a jobbing center and was clamoring for lower rates than were given its nearest neighbor. No human agency can bestow upon an interior town the geographical and commercial advantages of a town on the seacoast.

"While I lived and did business in California, I had to meet the problem of water competition, and I was compelled to give rebates. The practice of selling at wholesale at a lower price than at retail is as old as civilization. Connected with the question, as it concerns railroads and factories, is the element of operation cost. On the unit of production, it is cheaper to run a railroad or a plow factory to its full capacity than at half capacity. A merchant would say to me: 'I pay you $100,000 a year for freight. My competitor across the street pays you $10,000. I demand a lower rate; otherwise I shall transfer my business to another road.'

CAUSE OF REBATES.

"Rebates were granted that roads might be busy up to their capacity. The little men knew it, but they made no objection. But conditions changed and business becoming centralized among groups of strong men, it was well that rebating became unlawful. I only want to say that it was logical, natural and defensible as practiced by railroads at the beginning. Even insurance companies gave rebates until recently."

"And all the time," I observed, "public sentiment was being slowly turned against the transportation companies?"

"Yes, but mainly by the politicians who were after public patronage for themselves. The railways, no doubt, were guilty of misdeeds, but they were grossly misrepresented by the politicians, and what the politicians said stuck in the minds of the people. Few men, comparatively, ship or receive freight. They are without personal knowledge concerning the alleged abuses of transportation. What information they have comes from the politicians, and they believe the politicians. Seemingly, railroad men are the most unscrupulous and audacious liars on earth. Why, railroading is a useful and worthy profession. I am as fond of my profession, of its works and honors as a lawyer or a physician is proud of his professional calling. Nevertheless, I am weary of the everlasting struggle against unjust prejudice. I shall quit in a few years and live on one-fourth of my present income merely that I may have rest and tranquility.

MADE RICH BY RAILROADS.

"Stand 100 tarffic men in a line; representative men, who are toiling day and night to build the country. Look at them. They are optimistic, patriotic, and strong, but they are poor. Stand 100 merchants, 100 manufacturers, 100 farmers, and 100 lawyers in a line. Gaze at them. They are no better as men, nor are they any more, desirable as citizens than the traffic agents. But they—are rich, and the railroads have made them so.

"Christian men in the South owned slaves. They honestly believed in slavery. They saw no injury to themselves, or their slaves in an institution sanctioned by the laws of the country. A slave was fed to produce cotton, rice, or sugar, economically. He was given no luxuries and was worked to the limit. In a sense, railways have exchanged places with the African bondmen. The laws of the States say how much railways may charge for carrying freight, and they fix the quality of the service. Cars must be modern. Stations must be large and convenient. Tracks must be safe and smooth. But dividends are limited to 5 per cent., or 6 per cent. on the shares outstanding. Nothing is said of the lean years, when there are no dividends, or of the past, when the railroads had to fight like hungry wolves for existence, never a penny for their owners.

MUST ACCEPT RISKS.

"What manufacturer or merchant would accept the risks of business for 6 per cent. on the money invested? However, railways are said to be overcapitalized. They have discounted the future, it is complained. Electric roads are being built today with bonds, and the stock is to be the profit of the undertaking, if the enterprise is ever successful. The hazards are many and the years may be long, and I say the projectors are entitled to a reasonable reward for their patience, imagination, and energy.

"Our ears are full of the noise about railroads, but we note a dead silence with respect to the United States Steel Corporation. Andrew Carnegie was given bonds for his properties, and is buying church organs and distributing free libraries with the interest. Other plants were bought with an issue of $360,000,000 of preferred stock. The organizers of the company, together with the proprietors, got $508,000,000 in common shares as the prospective profits of the adventure—water in other words, and lots of it. Common stock is now selling at about $70 a share. Dividends have been renewed. However, the politicians are dumb as grave yards and they vigorously looked the other way when Mr. Roosevelt, as President of the United States, permitted the Steel Corporation to buy out the Tennessee Coal and Iron Company, its strongest and most dangerous competitor. Something was contributed in the way of justification, it is true, concerning an alleged panic that had thus been circumvented.

DANGER OF PANIC.

"The politicians, however, overlook the possibilities of a panic that may follow if the railroads are not decently dealt with in the future. One-fifth of the coal mined in this country, to the value of $170,500,000 annually, is burned in locomotives. The railroads are the largest purchasers of steel and timber in the United States, and of labor. Baiting the railroads is popular and an easy way into public office, but it is getting to be dangerous business for the country—dangerous because of the threat of government ownership and the disaster that would surely follow. With a politician at the throttle of every engine, and another one running every train, I am afraid something rather tragic would happen in Washington. In short, it seems to me that the railroads are building the nation, only to be destroyed ultimately by the very power they are creating."

"What is your estimate of Edward H. Harriman?"

"He was a very great man, a constructor as well as a financier, spending $500,000,000 to make his properties physically competent to do the business of the western part of the country, and grasping the elementary principles of the transportation question. 'I want to get our lines into such a sound condition,' he once said to me, 'that we can make a profit while other lines are losing money.' A bluff newspaper will not sell for long; a bluff railroad will carry mighty little freight when the years are averaged.

HARRIMAN LACKED TACT.

"The weakness of Harriman was his lack of tact—his seeming brutal insensibility of the feelings of other men. His self-confidence made him appear arrogant and impatient, and he was misunderstood by those who failed to comprehend his methods and his character. To his strong qualities I would add a sure instinct that controlled him in the picking out of his helpers. One of the wisest acts of his life was his choice of Judge Lovett to be his legal adviser. Judge Lovett knows men and can get along with them. He not only helped Harriman's property immensely, but he helped Harriman personally, saving him from situations that might have been serious in their consequences."

"In what part of the country will the greatest development occur during the next few years?"

"Out West. A man came to me the other day and said he could bring 1,000,000 Polanders from Russia to the United States if we would find them sufficient land at a cost not to exceed $15 an acre. The Polanders are farmers, and if they came here would have from $500 to $2000 apiece. But I didn't know where land could be purchased at the price named.

"I remember that when first I rode between Denver and Cheyenne I wouldn't have given 10 cents an acre for the desert that lay for hundreds of miles on either side of the railway track. That land today, planted in potatoes and sugar beets, is selling from $200 to $1000 an acre. Irrigated land with perpetual water rights is cheaper at $60 an acre than prairie land at one-fourth that figure. So, while farms in the arid regions are bringing a high price, apparently, they will be purchased by farmers who know their value, and that is where the most important development in the future will occur, in my opinion."

Built Upon the Rock Bottom of All Values—On Land

Dividends 28% Yearly

Resources $4,500,000

Founded 1866

Management Unchanged for 14 Years

A snug, clean-cut, profit yielding proposition which the saving man and the economical woman are quick to appreciate. An investment in a company doing business under your own eyes, making its profits in your own city.

Los Angeles Investment Company stock has back of it dollar for dollar, land, mortgages and secured loans. It makes its immense profits by turning acreage into front foot values, by building homes and selling them on terms like rent. All its profits, mark well that word all, go to its stockholders.

Stock is now selling at $3.30—it will be $3.35 on October 1st. For sale for cash or on installments—a plan which will appeal to you if you are a wage earner. Through this company over 5000 others are securing their share of the profits being made in Los Angeles real estate and building operations. You can secure yours—one dollar will start you.

HOMES
LOS ANGELES INVESTMENT COMPANY
333-337 South Hill Street
Largest Co-Operative Building Company in the World

YORBA LINDA
Orange Lands



Absolutely Frostless
$150 and Up Per Acre

The man who thinks there are no more opportunities in this country is mistaken. Yorba Linda abounds with so many opportunities to make money and a home it is a surprise that everyone has not taken advantage of them.

Opportunities are many. Many will not accept opportunities. No man has ever made money by waiting. Get action if you want anything.

See Yorba Linda to-day. Not next year when it is all sold out. G. H. MacGinnis, with

JANSS INVESTMENT COMPANY
Home 10345, Broadway 2468. 320 Pacific Electric Bldg.

THE LONDON PIT.

No Reserved Seats Sold, But the People Wait in Line for the House to Open.

In the orchestra there are only eight or ten rows of stalls, and immediately behind them is the pit, which is walled off by a barrier, or fence, that stretches clear across the theater, writes Clayton Hamilton in the August Bookman. In the pit there are no individual seats—merely rows of long benches on which the people sit rather closely together. It is, of course, impossible to reserve seats in advance, and people who are going to the pit have to come early on the evening of the performance in order to secure the best places. Hence, in the case of a popular play, a long queue of people may be seen at 7 o'clock stretching from the pit door all along the sidewalk, waiting for the house to open. They keep their places very patiently in line, united by a common mood of pleasurable anticipation. One manager, a while ago, tried the experiment of selling reserved seats in the pit, at the usual price, but to this the pit people objected strenuously, on the ground that they could seldom know in advance just when they would find themselves possessed of that happy combination of money and an evening off which would permit of theater-going, and preferred to take their chances waiting in line when the fortunate opportunity arrived. The pit is patronized by people of a very estimable class, and is often frequented by well-educated men and women who wish to save money and do not care to dress. Whereas a seat in the stalls costs half a guinea (or approximately $2.50,) a place in the pit costs only 2 and 6 (or approximately 60 cents,) and the play can be seen very nearly as well. In the pit the same programme that is sold in the stalls for sixpence is sold for twopence, and the pit has a refreshment bar of its own which is cheaper than the main bar of the theater.

Dew as a Beverage.

Dew, which, according to the poets, has always been the favorite beverage of the fairies, is now utilized for the more prosaic purpose of slaking the thirst of the British soldiers at Gibraltar. The scarcity of the water there has resulted in the collection of dew by the following simple method. A large pit is covered with straw, which in turn is covered with sheet iron. The straw serves as a heat insulator, and consequently the iron cools much more rapidly at night than the surrounding earth. Dew forms upon it in large quantities, and is drained off in reservoirs for drinking purposes.—Boston Courier.

Japan's mineral product in 1909 reached a value of $33,644,000, chiefly coal and copper.

The land of Hokkaido, Japan, is rich in fertile lands, beautiful forests, large mines, marine products, coal and other resources. Though the climate is rather chill, plants and vegetables grow splendidly. It is a rich storehouse. The capital stock is $1,000,000. Exports and imports amount to $2,000,000 a year, and the Government spends $35,000,000 a year in taxes. Within fifteen years the Japanese Government expects to spend $35,000,000 on transportation improvements and

HANDSOME NEW BUILDING FOR CROWN CITY Y. M. C. A.



Social Center for Pasadena's Young Men.

Plans for the above structure have been completed by Arthur B. Benton, architect of the Los Angeles association's building.

THE architect's perspective of the new Y.M.C.A. building, to be erected at the corner of Ramona street and Marengo avenue, Pasadena, is herewith reproduced for the first time. The plans, as drawn by Arthur B. Benton of this city, call for a five-story structure, complete in every detail, and which will rank high among the association buildings of the Southwest, in point both of architecture and appointment. Bids for the construction will soon be in.

The structure will be of the Colonial type, being of pressed brick, laid in Flemish bond and having belt courses of moulded brick. The site is large, occupying 228 feet on Marengo by 295 feet on Ramona. The building itself will be 100x0 feet in size.

Four handball courts, each forty feet deep, will be laid out at the rear, and a new power plant is to be built back of these. The old building will remain at its present location and will be joined to the new structure.

The ground floor will contain a large plunge, showers, baths, locker rooms and the dining-room, the latter occupying the entire front of the building. The first floor will contain an auditorium seating 500, together with the lobby, offices, game rooms and gymnasium. The second floor will be divided into reading, lecture and class rooms, and will contain the galleries of the gymnasium and auditorium. The next two stories will be given up almost entirely to dormitory uses.

The lower floors will be finished in hardwood. All lavatories and showers will be wainscoated in marble and the plunge will be finished with glazed brick. The equipment will include steam heat, electric light and passenger and freight elevators. The entire outlay will be approximately $125,000.

Mr. Benton, the architect, is the designer of numerous association buildings in the Southwest, these including the handsome Y.M.C.A. and Y.W.C.A. structures in this city, and the buildings at Riverside, Redlands and Long Beach.

FAVOR GOLDEN STATE FRUIT.

Capital Consumes Two Hundred Fifty Cars Yearly. Italy and Florida Are Chief Competitors.

[SPECIAL CORRESPONDENCE OF THE TIMES.]

WASHINGTON, Sept. 14.—This is not a big market for California fruit, and it is not quite so well or regularly supplied in consequence; as other markets which require larger quantities to meet the demand. The annual sales of California oranges, according to some of the leading commission merchants, amount to about 250 carloads. Of lemons the sales will approximate only about twenty-five carloads.

Of course, Washington has a good supply during the season of oranges from Florida and lemons from Messina, and other Mediterranean ports. The Messina lemon is preferred here, according to the trade, because it holds up better, but the total sales of foreign lemons amount only to 125 cars, if the dealer consulted is right in his estimate. At the same time, California lemons bring 25 cents a box more, on an average, than the Sicilian fruit. Probably this may be accounted for because the California fruit is put up better, the size is more uniform and the fruit looks well. The Sicilian fruit runs to smaller sizes toward the bottom of the box. At the present writing there are no California lemons on this market, and Messinas are bringing $5 and $6 a box. The dealers say that the California lemons are absorbed by markets nearer home—that the supply does not reach this far. It is claimed that the foreign lemons come through in pretty good shape, and although a few boxes were noted at a commission house in bad condition, partly burated open, it was said that this was unusual.

Sweets hold the boards at present exclusively. They were $5.50 last week. Now they are bringing $4 and $5. The exchange has an agent here, and the independent growers have several agents. The trade seems to be pretty well divided. A large Italian commission house bought ten cars of sweets f.o.b. early in the season from the Growers' Packing Association at San Marino, in the San Gabriel Valley. They bear the brand of the Titus ranch. Sweets will command the market until the first Florida oranges arrive, some time next month. The Florida fruit will have things all its own way for a time, or until the early navels arrive for the holiday trade, and they will continue to be in competition with the California fruit until March, and even into April, if the crop be as good as it was last season. The navels, however, will command at least 25 cents a box more in the open market, and perhaps 50 cents.

There seems to be no complaint regarding the manner in which the California fruit is put up. Possibly it might be better if some means were devised to keep the tops of the boxes from spreading. The tops are not nailed across the middle, and when the boxes are set on end to display them, the fruit has a tendency to press the tops out allowing the oranges to escape. This could be remedied by putting a wire around the box, or by fastening wire to nails driven into the middle section of wood a few inches below the top of the box.

"Nobody can beat California for putting up fruit in style," said a dealer who is well known as a handler of California oranges and lemons. "It comes well graded and packed and regularly put up. As a rule, it is very reliable, but last year some packers sneaked in some frosted fruit in the bottoms of the boxes. We had to stand a loss on that. They couldn't keep us supplied regularly last year, either. They claimed that other markets did better for them, and of course, we know that this is a small market, so we can't expect to get as good treatment as some other markets which take much more fruit."

California deciduous fruits reach this market mostly through Baltimore, in small auction lots. It is difficult to get a line on the local consumption of these fruits because of this fact. However, in spite of the well-known reputation of this region as a fruit country, California sends hither a large amount of its finest fruit, and it commands excellent prices. Two or three retail stores—and they are the best appointed in Washington—call themselves "California Fruit Stores." One is run by the California Fruit Company, and this concern has a branch store. Another is known as the California Fruit and Delicatessen Company, while a third is the California Fruit and Produce Company. Many of the retail dealers display the sign, "California Fruit," conspicuously, and what with a "California Mineral Water Company," and several "California wine companies," the word California is pretty well worked for trade purposes.

SPECIALIZE ONLY

These California fruit stores do not confine themselves wholly to fruit from California, but they do make a specialty of fine California fruits, and they do not charge more for it than other places ask for good fruit. In fact it is often the case that the best California fruit can be bought of them as cheaply as poorer fruit at the Italian fruit stands, or in the combination grocery and produce stores, which frequently do not hesitate to palm off very indifferent fruit at high prices—and not California fruit, either. With a crop so heavy that much of it has rotted on the ground, Georgia peaches have been selling at 15 cents for a small basket holding about a dozen peaches. One can get such a package of local peaches or pears for 10 cents. The pears, about the size of hen's eggs, are not to be compared with the California pear. Still this kills the market for California fruit. Other things being equal, the public rather leans to the local product.

The effect of a heavy local fruit crop is shown in the sale of three cars of peaches in Baltimore on September 4, at 35 to 50 cents per half-bushel basket. Just now peaches are bringing here 40 to 75 cents a basket. Pears, of course, are over. Oregon pears, however, are selling for $3.25 to $3.75. The California pears came in on a particularly bad market when canteloupes, an enormous local crop and of very good quality, were selling at 50 cents a crate, and the best that could be got for choice Bartletts was $1.85 and $2.25. Local cherries, large and choice, were selling at 8 and 9 cents a pound at the time.

Tokay grapes are scarce at this writing, none coming in. They are quoted at $1.75 to $2.25 a crate in New York. Plums are not in great demand. Cress, Wilkinson and Kelsey are $1.25 to $2. Malaga grapes are in fair supply, and are selling at $1.25 to $1.50. These prices are mentioned only to explain local conditions. It is probable that this market could be improved. However, there is always the fruit from Maryland and Virginia to compete with, although it is seldom that there is so good a yield as there has been this year. When the railroads give better service, and the pre-cooling system is perfected so that the fruit can be laid down here in better condition, riper and of better flavor, it will prove to be a more dangerous competitor to the fruit from near-by orchards.

VALLEY CANTELOUPES LEAD.

There is one thing which California will have a practical monopoly in for a long time to come, from present indications, and that is the Imperial Valley canteloupe. This choice fruit made its first appearance heer three years ago, and it was regarded with suspicion. Who wouldn't be suspicious of a canteloupe coming on the market at the time this one does, when he knew what sort of an unsatisfactory, insipid fruit the local product is wont to be? Buying home-grown canteloupes is such a lottery that many persons have given it up in despair. They can't grow the things, and have any sweetness and flavor in them, when the skies lower and the rains descend, and the sun holds aloof for weeks at a stretch. But with the California melons, grown where the sun and the soil and the irrigating water combine in nature's alchemy to put flavor and sweetness beneath the netted rind, the epicure has a treat which he is not likely soon to forget.

The first year one of the big dealers was approached with the proposal to take a car of Imperial canteloupes. "Can't do it," he replied; "I couldn't get rid of a car at $3 and $3.50 a crate." "You won't have to," was the response. "These will be about $2.25." The sale was made at that figure and the melons went out in a day, and second carload was on hand two days later. That season, with the low prices, some ten cars were sold here. The next year they brought $2.75 and $3.00 and there was a slightly better demand, the sales amounting to twelve cars. This year people were getting used to them. They were soon at all the fruit stores, and were served even at the lunch rooms, where the standard luncheon is a cup of coffee and a piece of pie for ten cents. The price this season was $3, or thereabouts. The sales amounted to fifteen carloads.

The Imperial melons come in at a time when there is no competition except from the South, and the melons coming up from Georgia and Florida hardly bring $1 to $1.50 in competition with those from California. One hears a great deal about the celebrated melon from Rocky Ford, Colo., and those are now on the local market. They are going slowly at $1 and $1.25, as the local crop is very plentiful and very good as well. The Rocky Fords get their best 4s not sell like the California melons, bringing under good market conditions about $2 to $2.25. The local melons are going at 50 and 75 cents, and the market is full of them.

Though Japan's agricultural products are worth $750,000,000 a year, her factories number only 11,390. It will be many years before she takes rank as an industrial country, in the full sense of the term.

In the last days of May of this year the Japanese government received $50,000,000 of French capital for use in connection with its domestic loan conversion.

DUARTE.

(Continued from First Page.)

rovia High school, only one and one-half miles distant. Many ultimately enroll at California universities and technical institutions. The grammar school building was erected two years ago at a cost of $30,000. It is a handsome fireproof, concrete structure.

Building improvements consist mainly of new ranch homes. Two notable residences, one completed and the other in course of construction are those of Joseph H. Loftus and E. B. Radabaugh. Both are reinforced concrete of modified mission or Moorish architecture, and cost $10,000 each.

IDEAL HOME REGION.

The love and labor of two generations have made Duarte an ideal home region. Few places so closely approximate the Utopia of dreamers where none is very rich or very poor and each draws subsistence from the soil and the home gives occupation and livelihood. But the livelihood includes the refinement of civilization. Here in the open, where the air is sweet and undefiled and the clamor of shop and factory does not intrude, is found every convenience devised to compensate the city dweller for his unnatural environment. Los Angeles is but eighteen miles southwest and the Santa Fé, Southern Pacific and Pacific Electric bring it within easy reach. Inevitably, "the old order changeth." As Los Angeles increases in population a region offering so many advantages as a place of residence is bound to receive a proportion of the overflow. In this suburban development the water supply, existing and potential, will be an important factor. It is owned by orchardists, generally in proportion to acreage, and goes with the land, obviating the complications arising where the water is owned separately by companies operating for profit.

Another factor will be the foothill boulevard, a main artery of the county good roads system, extending from Los Angeles to San Bernardino. When completed this road will make possible almost an air line route to Los Angeles via Monrovia, Arcadia and Alhambra.

While Duarte has reached maturity as a citrus producing center the invasion of Los Angeles business men seeking locations for country homes will result in a civic development and the establishment of new interests.

LOTS AND ACRES SOLD.

Local Dealers Report Activity in City and Suburban Residence Property.

The Edwards & Wildey Company reports the following sales: E. L. Hoskins to W. L. Trutt, lot in the Downey tract, 54x150 feet, on north side of Fourth street, near Bixel, consideration $4500; W. Harding to G. L. Louden, lot 60x130 feet, on east side Kingsley drive, near Fifth street, $3660; F. E. Handel to Edith Hosick, 14-acre walnut ranch on the main road, three miles southwest of Covina in the walnut center district, consideration $4600; J. W. Smith to B. Lowe, eight acre ranch adjoining the town of Burbank, $6500.

H. A. Church to W. Thompson, two-story eight-room house, No. 215 Ardmore avenue, lot 50x160 feet, consideration $5500; C. H. Barlow to J. K. Wilson, five acres on the San Fernando road, three miles west of Burbank, $1500; Clinton Hoover to C. P. Reed, lot 50x150 feet, on west side of Mariposa near Melrose, consideration $1400; L. A. Royce to K. Carter, lot 60x125, feet on west side of Manhattan, near Ninth street, consideration $1300; H. A. Church to E. L. Vence, two-story ten-room residence on northwest corner of Second street and Ardmore, lot 60x165 feet, consideration $5700.

Practically all of the vacant lots transferred will be handsomely improved.

Report Busy Week.

The Los Angeles Investment Company reports the following sales: No. 1812 West Forty-eighth street, to Henry Hopkins, eight-room bungalow, $5900; No. 5001 Wilton Place, to Bradford Peck of Fresno, five-room bungalow, $2775; No. 1828 West Fiftieth street, to John and Regina F. Cowan, five-room bungalow, $3450; No. 1742 West Fiftieth, to Marian M. Robinson, six-room bungalow, $3950; No. 1752 West Fiftieth, to Mary Reilly, six-room bungalow, $4000; No. 1762 West Fiftieth, to A. Hunter, six-room bungalow, $3950; No. 1843 West Fifty-first, to S. A. Shipp, five-room bungalow, $3275; No. 1848 West Fifty-first, to Carl Janson, five-room bungalow, $3925; No. 1848 West Fiftieth, to C. H. Decker, five-room bungalow, $3600; in Springdale, one acre, four-room bungalow, to F. C. Wentworth, $1550. The lots above mentioned are in each instance 50x150 feet in size.

On April 30, 1910, the postal savings banks of Japan had 10,322,816 depositors, with $43,600,000 at their credit.

San Diego Branch, 708 Timken Building
Pasadena Branch, 45 So. Raymond Ave.

From $1250 February, 1908, to

$694,494.72 July 31, 1910

Is Some Growth for 30 Months

It means that "Home Builders" stockholders' money is in a virile, progressive, well-managed institution.

It also means that part of the phenomenal growth of Los Angeles is due to "Home Builders" energy and that a goodly share of Los Angeles' prosperity has gotten into "Home Builders" resources.

However, it is not as fulsome praise of a fine record; of good work, or of accomplishment, that the above striking comparison of resources is drawn, for it might mean Buncombe or Blarney, if that were the purpose back of it.

But it is to point out the added responsibility to its stockholders that this growth thrusts upon "Home Builders," and enforce the fact that with these larger resources—plus the experiences and tireless energy which has wrought these results, it will achieve greater victories, will earn larger profits, will add greater security, and will increase the growth of this already "Fastest growing Home Building enterprise in Southern California."

Paraphrasing the automobile man's maxim, "Blessed be the clutch that clutcheth," "Home Builders" would say "Blessed be the growth that groweth," and it offers the man or woman who would make best use of their money a stewardship for their funds unsurpassed in the business life of Southern California.

Shares $1.95 Now---Advance to $2 October 3rd

"Home Builders"

129 South Broadway

Ground Floor Mason Opera House *Phones: 10963, Main*

JanssTract



Buy Where Homeseekers Are Buying
Buy Where Investors Are Buying

The combination of both buyers cannot be beaten. But for either one we offer bargains.

LOCATION is ideal. The highest and most beautiful part of Belvedere Heights.

CAR LINE 20 minutes from First and Main on a 5c yellow car line.

Big sightly lots $400 and up. $15 down, $7.50 monthly. Brand new homelike bungalows $1650 and up. $75 cash, $20 monthly.

Permanent improvements in. Gas, Water, Cement walks, Cement curbs, graded streets.

HOW TO GET THERE Take the East First st. car on Broadway or E. First street to corner of Blanchard and Gage streets and see Tract Agent, F. M. BARKER—Home 41456 or

JANSS INVESTMENT COMPANY

Home 10345. 320 Pacific Electric Bldg. Sixth and Main Sts. Broadway 2468.

-the -best -alfalfa -land -in -the -State $45 PER ACRE

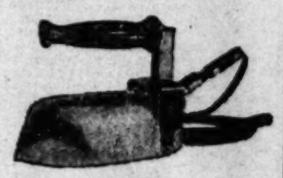
This is positively the best alfalfa and dairying land offered in the State at this price. The Covina district is famous for its alfalfa and dairy ranches. The tract is a big stock ranch with deep, rich, sedimentary soil. Water from deep artesian wells may be obtained quickly, cheaply and easily. Fortunes being made by Covina district ranchers in alfalfa, butter, eggs, cattle and hogs. Now is the time to step right in and secure the finest alfalfa land in the State at $45.00 per acre. Ranchers are making from $150 to $1500 per month in dairying alone. Next excursion Tuesday evening. Register now for accommodations. Fare refunded to land purchasers.

Newport & Miles

204-209 Central Bldg. Sixth and Main sts.

"Hotpoint"

Capell Gas Iron



Perfectly Simple! Simply Perfect!

Attach to any Gas Jet or Gas Range. Costs ¼c per hour to operate—**one-twentieth of the cost of an electric iron.** Heats in two minutes. Ironing becomes a pleasure, instead of a tiresome task. Saves one hour every ironing day. One investment for all time, as it never wears out. Sold under a **Continuous Guarantee.**

See it demonstrated at Exhibit of Pacific Coast Gas Association,

CENTRAL PARK RINK,

Sept. 19th to 24th.

Capell Sales Co.

How To Get Well and Keep So



Dr. T. Leung

Consultation and Diagnosis Free—No Questions Asked



Dr. T. Foo Yuen

Tell You in its Seventh Edition of its 300 Page Book

HOW TO GET WELL

which they give you for the asking. You should have it as your guide to health.

This book is valuable for many reasons. It not only gives a food regime, but also gives many home recipes for curing ailments. There is also printed in this book some of the testimonials of people who have been at death's door with diseases that the American doctor could not cure, but who got well and strong by taking our medicine.

Any of these people are open to correspondence.

DRS. FOO AND WING HERB COMPANY

903 SOUTH OLIVE STREET

BER 18, 1910—[PART V

B, to

1,1910

nths

ess-ve, well-man-

ies is due to osperity has got-

ork, or of accom-or it might mean

that this growth rger resources ts, it will achieve will increase the Southern Cali-

that clutcheth," nd it offers the for their fund-

tober 3rd

Phones: 10963, Main 49

-the
-best
-alfalfa
-land
-in
-the
-State

$45
PER ACRE

This is positively the best alfalfa and dairying land offered in the State today at this price. The Cororan district is famous for its alfalfa and dairying ranches. The tract is a big stock ranch with a deep, rich, sedimentary soil. Water from flowing artesian wells may be obtained quickly, cheaply and easily. Fortunes are being made by Corcoran district ranchers in alfalfa, butter, eggs, cattle and hogs. Now is the time to step right in and secure the finest alfalfa land in the State at $45.00 per acre. Ranchers are making from $150 to $1500 per month in dairying alone. Next excursion Tuesday evening. Register now for accommodations. Fare rebated to land purchasers.

Newport & Milner

204-209 Central Bldg.
Sixth and Main sts.

WORKERS' PAGE—Freedom in Industries—Notable Achievements.

ALL AT STAKE.

TO DISUNIONIZE SAN FRANCISCO DETERMINED MOVE OF EMPLOYERS.

They Must Do it or Go Out of Business—Non-Union Shops in Operation in Bay Counties and the Reform Spreading.

SAN FRANCISCO, Sept. 15.—A cloud obscures the horizon of the labor world in San Francisco and vicinity. A cloud which threatens to spread and overcast the sky and precipitate a storm that will sweep the union labor movement from its already crumbling foundations into the sea of oblivion.

The professional union labor leaders have heard the rumblings, have seen the signs of the approaching tempest, and are even now scurrying to get under cover.

Even the most optimistic trade unionist here is forced to acknowledge that the day of the union shop will soon be a thing of the past in San Francisco. The general public, which has suffered so long at the hands of the unionists and their tyrannical leaders, is quick to see the signs of the times and is waiting to welcome with a sigh of relief the open-shop policy soon to prevail.

It seems almost too good to be true, but it is, thanks to the bravery of a number of our employers' associations and the noble example set by the Merchants' and Manufacturers' Association of Los Angeles.

The climax has come. The manufacturers and contractors of San Francisco must either disunionize the city or be ruined. The extortions of the labor unions have become so intolerable that the employers see that it will be cheaper to fight them than to give in to them longer. They see Los Angeles industries prospering with non-union shops and getting their business away. They first thought it would be possible to unionize Los Angeles, but they have given up that idea. The only alternative is to disunionize San Francisco. It will be done. The employers have got to do it or go out of business.

The open shop is already a reality in the adjoining county of San Mateo and in a portion of Santa Clara county. There the building contractors a short time ago decided to throw off the yoke of trade unionism. At first they were strenuously opposed by the unions, but like the Merchants' and Manufacturers' Association of Los Angeles they stuck to it and won.

Today in San Mateo county practically all of the building contractors and those dealing in building material are conducting their business on the open-shop plan. Although the Building Trades Council officials deny it, it is a fact that the men working in the planing mills and employed by the building dealers and contractors formerly belonged to the unions, and are not, as the union leaders would have the public believe, professional strike-breakers imported from the East.

That the open-shop policy will spread not only to San Francisco but throughout the bay counties, is the prediction of one of the most influential contractors and dealers in building material on the peninsula. He stated this week that he was confident that by the first of January, if not sooner, the open shop would be in successful operation in all the bay counties, and that the unionized shop would be forever wiped out of existence. This man points to the open shops now in successful operation in San Mateo county and a portion of Santa Clara county.

The building contractors here are getting ready to fall into line and follow the example set by the contractors down the peninsula. They have formed a powerful organization with which every building contractor in San Francisco is affiliated, and that they mean business is readily seen from the statements given to the press that they intend to protect themselves and the building industry in this city.

NON-UNION BUILDERS.

While it is not generally known, it is nevertheless a fact, that several big apartment-houses now in course of construction in the most desirable section of San Francisco, are being erected by non-union men, and as far as is known the Building Trades Council is making no effort to unionize the jobs.

The fact is that the Building Trades Council, though it realizes the precarious position it is in, is powerless to prevent or alter conditions.

San Francisco today is filled with mechanics seeking work. Many of them are men from the East who have been refused admission to the unions here, although they presented paid-up traveling cards from the unions to which they belonged in the East, on the ground that there is not enough work for the mechanics already in the union. Others have long been identified with the union-labor movement in San Francisco, but who prefer to work for a living wage under good conditions, even though they work for an open-shop contractor, than to starve and permit their families to suffer while they hold out for the closed-shop and strictly union conditions.

All this is being accomplished in a very quiet way. The general public is hardly aware as yet that the dawn of a new and more prosperous era and the freedom from the bondage of unionism is at hand. The Building Trades Council is bowered, realizes it, and is sending broadcast throughout the country warning mechanics to stay away from San Francisco and vicinity as stating that there is a concentrated effort by employers to inaugurate an open-shop in San Francisco.

The Building Trades Council has long considered the most powerful union organization in the United States, and has long reigned supreme to the detriment of the building industry in San Francisco and great injury to the employer as well as to the artisans who were not willing to surrender their manhood and liberty to the leaders of the council and its dictates.

Once the backbone of this organization is broken, and it will be as sure as there is a sky above us, it will be easy to persuade the unions of the other cities to yield to the wishes of employers and agree to the open shop.

Then will mean everything to San Francisco, as it will give the merchants and manufacturers an opportunity to meet the merchants and manufacturers of other cities on an equal basis, and the mechanics who refuse to be dominated and liberty too will be given a chance to secure employment from unscrupulous professional leaders, it will be given a chance to secure employment from unscrupulous professional leaders, it will be given a chance

talking and boosting for home industry among the unions here of late. Talk is cheap. But here is a sample of the way the unions, or at least one of them, is actually boosting home industries: The Upholsterers' Union made a demand on the manufacturers of mattresses and upholstered furniture for an increase of 50 cents per day in wages and a half-holiday with pay on Saturdays. The men were getting $4 per day for eight hours' work with no half-holiday. The demands of the union were promptly refused and on Monday last 300 upholsterers quit work, completely crippling the mattress and upholstered furniture industry in this city.

What will be the result? Simply this: The home manufacturers find themselves unable to fill orders right in the midst of the busy season, while eastern manufacturers will reap the benefit. This is the way the unions are aiding the manufacturing industry in San Francisco.

There is still another phase of this strike of the upholsterers that is most significant and shows how the unions fail to keep faith with the employers. Two of the largest firms manufacturing mattresses in this city fought the Upholsterers' Union for many years. Finally, within the year, they signed up with the union and conducted business on the closed-shop policy. Now, when the union thinks that it has these manufacturers thoroughly subdued, it comes back at them with this demand for a half-holiday each week and an increase of 50 cents a day in wages.

The employers are heartily sick of the whole business and are determined henceforth to run their own business and the union will have to accept the terms offered by the employers or remain idle. An open-shop in this industry will be the result.

TWENTY PER DAY.

Labor Day will long be remembered by a certain prominent citizen of this city, who in order to complete plans for the coming-out reception of his daughter was forced to pay carpenters working on a temporary dancing pavilion $20 each for their services on Labor Day.

The carpenters who worked on the job, will also not forget the day. While they received $20 each for their day's work, it is reported that they were compelled to turn it all over, and then some, to the unions as fines for working on that day of days.

And this, in spite of the fact that both the employer and the employé were given to understand that there would be no objection on the part of the union to these men working on Labor Day providing they received $20 each.

VULNERABLE.

CLOSED SHOP IN THE COURTS.

DECISIONS ARE INVARIABLY AGAINST THE UNIONS.

Plenty of Precedents Have Now Been Obtained to Encourage Bringing Suits for Maintaining Strikes or by Workmen for Being Prevented Obtaining Employment.

The union demand for a "closed shop" never gets any encouragement from the courts, no matter where an appeal may be made to the legal tribunal for its decision. Nothing more than this is needed to indicate the illegality of this labor union movement, and nothing more should be needed to cause employers to maintain a firm stand against union domination. As at present conducted labor unions, while seeking to control the action of all employers, are themselves the closest kind of a trust. Despite their claims of benevolence towards their members, they are anything but benevolent. The members must walk in the straight and narrow path laid down by their leaders or fall into trouble.

Once well organized the unions refuse to enlarge their membership, except they are paid stiff initiation fees. In union-ridden San Francisco the initiation fee of the Musicians' Union is on a par with that of the Union League, Pacific Union, Bohemian and Family clubs, says one of the papers of that city. The fee for entrance in the musicians' trust is $100, and the committee on membership is so exclusive that it does not recognize the international body. It has Oakland as an active auxiliary and the two control the whole town and the State. Musicians not in the ring are driven into other occupations. Forty members compose the ring.

Certainly there is no charity, nor any friendship, nor any disposition to uplift other musicians than those who are in control of the union. And yet the cry is continually made that unionism is intended to uplift the workingmen by helping them to secure better wages and exclusive employment.

Another instance of the uncharitableness of unionism was the recent treatment in San Francisco of a member of the Elevator Constructors' Union, who fell ill and neglected to obtain a withdrawal card. The original initiation was fifty dollars, which the man paid to become a "brother" elevator constructor. After his illness his neglect to obtain a "withdrawal" card cost him another fifty dollars. He worked about two weeks and then fell sick again, this time with the fashionable ailment of appendicitis. He was successfully operated upon, but his savings were all exhausted before he fully recovered from the second affliction. He was denied a new card, but was allowed to make a living on a "permit card" which was issued once a week at the nominal price of $1.50. Even this was withdrawn after the second week and the man was told that his place had been filled by a member in good standing in the union.

The man's employer, who recognized his ability, decided to retain him, but the labor trust more potent than the United States government said that the employer could not have him, and so the luckless citizen wandered afield seeking the wherewithal to feed a wife and numerous children. He now has a place as a night watchman.

These things are done in such a way that the courts cannot get hold of them or the union labor trust would be so heavily assessed for damages in so many different spots that living would be a burden. The decision of the court in the case of the Danbury hatters shows that the courts have no use for labor-union methods.

Corporations suspected of restraining trade have been relentlessly pursued, while labor-unions have gone about destroying trade and bringing ruin upon firms and men guilty of no crime save that of going on their own way about their lawful concerns, because no one has taken the matter into the courts for redress.

The heavy verdict of the court in favor of the Danbury hatters will undoubtedly be followed by another heavy verdict in favor of the Buck Stove and Range Company, as when the suits recently instituted by C. W. Post are reached by the courts.

Many other suits with resultant verdict could be conducted were firms against which strikes have been maintained to secure "closed shop" conditions to take the matter into the court. The reason this is not done is because the manufacturers prefer to give their attention solely to their own business. The decision of Justice Goff of New York affords a sufficient basis for such suits. A strike which demands a "closed shop," he decided, is a conspiracy in restraint of trade. The firm against which such a strike is maintained could bring suit for damages or the non-union workmen who are prevented from obtaining work could do so, were they so inclined. The numerous court decisions of the past two or three years have made the union-labor movement very vulnerable.

Last month seven coal companies operating in the Irwin and Westmoreland coal fields of Pennsylvania brought suit in trespass against Francis Feehan, president of District No. 5, of the United Mine Workers of America, and seventy-four others, officers and members of the local, charging conspiracy in preaching sedition against the laws of the State and nation and with distributing inflammatory literature. The companies also assert that more than 10,000 men have been thrown out of work, and the plaintiff companies have suffered damages of $1,000,000.

It is charged that the organizers, mostly foreigners, have openly defied the State and Federal laws, uttered treasonable and incendiary language at meetings, "used the torch, gun and dynamite with as much freedom as though conducting authorized warfare," and have wantonly defied court injunctions.

The companies bringing the suits represent a capitalization of $50,000,000. Their bill states that the organizers led the strikers in marches upon and about the property of the companies to intimidate men at work, that men who remain at work have been in danger of their lives if appearing on streets, that court injunctions have been "wantonly defied," and that organizers in public meetings have urged resistance to the officers, calling them "bums," "blacklegs," "thieves," and "robbers."

THINGS JAPANESE.

The annexation of Korea will add about 12,500,000 to the population of Japan and lighten the general burden of national taxation, besides increasing Japan's supply of foodstuffs, lessening importation thereof. Relatively much more of Korea's area is tillable than of Japan's.

Bicycles are in general use in Japan. In 1909 the imported wheels numbered 19,649, of the value of $335,832, besides $866,324 worth of parts, the latter indicating that the Japanese manufacture of bicycles is increasing, although the home manufacture has never come near filling the home demand nor overcoming the belief that imported wheels are the best, says a consular report. Of these imports the American share has fallen from 52 per cent. in 1905, to 10 per cent. in 1909, while the British share has risen to 86 per cent. per cent.

Both imports and exports fell off in the first quarter of 1910, at the Japanese port of Tairen (late Russian Dalny.) Re-exports fell from $3,237,567 in the first quarter of 1909 to $83,553 in the 1910 period, while the total exports, $7,190,782 were $2,231,887, in spite of an increase of nearly $1,000,000 in Manchurian products exported. The imports were $3,028,251, a decrease of $188,865, caused in provisions, sugar, hides and textiles. Beans were the chief export, $4,723,459, besides $796,912 worth of bean cake, and $349,413 worth of bean oil. The Japanese are learning that foreign trade can not be forced into any particular port, no matter what are the regulations and restrictions, as trade, like water, always finds its own level.

Including Korea and Formosa, the Empire of Japan has a total population of nearly 66,500,000.

Japan proper has sixty-six cities, 1227 towns, and 12,967 villages, spread over an area of about 175,000 square miles.

Japan has 903,925 household tea factories; 391,114 home and other silk factories; 1297 operating mine companies; and 11,390 factories of all lines—establishments of the kind we class as factories. These latter employ 649,276 operatives.

Japan has 2157 commercial banks; 104 electric light companies; 10,720 corporations and partnerships; 5651 cooperative societies; and twenty-six electric railway companies.

Japan has 2260 merchant steamships; 5880 merchant sailing vessels (new style); and 22,276 sailing vessels of the old Japanese style. The steamship companies have a paid-up capital and reserve of $70,000,000.

Japan's money circulation is $259,000,000, and her banking capital and reserves amount to $314,000,000 and deposits of $807,000,000.

Japan has 6678 postoffices, and 24,973 postal routes, handling 1,500,000 pieces of mail yearly. The country also has 3571 telegraph offices and 723 telephone offices.

Commencing with Yokohama fifty years ago, Japan now has thirty-five ports open to the trade of the world. Harbor works are being pushed at Kobe, Yokkaichi, Nagoya, and Tsurugave.

Japan's government has organized a bureau for hydro-electric water power investigation. Great schemes in that line, are being projected (and some started) by foreign capital. For the investigation the country will be divided into seven sections, with a branch office in each section, says the Japan Financial and Economic Monthly, (an authority,) of Tokio.

Yokkaichi is an important port, situated in the Isewan, the largest Island Sea on the Pacific coast of the main island. Yokkaichi is next to Nagoya as an important industrial city.

Japan's postal business has increased 350 times since 1872, and the telegraph business 150 times since 1869.

The Yokohama Specie Bank has been designated as the official organ for the financing of Japanese Manchuria. The capital set apart for this purpose is, $1,500,000. So far, high interest rates have kept Manchuria back, the country being short of money.

THE HOWL OF THE BEATEN.

[EDITORIAL.]

RECENTLY the labor press and certain daily papers that cater to the unions from pecuniary motives, have had considerable to say about the alleged victory that the unions are winning over the manufacturers on the Pacific Coast.

Of course, there was not a word of truth in the boasts. The humbugs only wanted to put on a bold front, thinking that thus they would continue to rake in the golden graft from the poor duped unionist and, perhaps, frighten the small manufacturer into yielding to the demands of the union.

How well they have succeeded in the attempt is shown by conditions here in Los Angeles where the manufacturers are successfully continuing business at the same old stands—a condition of affairs that is duplicated in all the great cities on the Pacific Coast, with the exception of San Francisco, and even in that hotbed of unionism the employers are planning to assert their independence and the dawn of liberty in that union-ridden city is not far distant.

The union leaders, realizing that their little bluff has been called and that they can no longer deceive the people into believing that victory for the unionists is close at hand, have within the past week changed their tactics.

Instead of telling the public, particularly the trade unionists, how they have whipped the manufacturers into line, they are now busy making excuses for the industrial warfare which they say is being waged all along the Pacific Coast.

Their excuses are many and varied; but in this one particular they all agree, viz.: "The employers brought on the trouble and the employers alone are to blame."

As usual, in telling how it happened, the union leaders do not confine themselves to the truth, but resort to all sorts of fabrications, many of them absurd in the extreme, in order to win the sympathy of the public.

One of the most ridiculous causes assigned by the unions for the present alleged trouble in the metal trades on the Pacific Coast, and one designed to enlist the sympathy of the public, is the statement appearing in a certain daily paper, subsidized by the unions, to the effect that the Metal Trades Association brought on the trouble in order to drive white men from the foundries and machine shops and substitute in their places Hindus, Chinese and Japanese.

This statement is so false on the face of it that it is hardly worth notice, but there is a certain class of people to whom such an idea will appear plausible, and for this reason we desire to make plain the motives which actuated the union leaders in coming out with such a statement at this stage of the game.

It is acknowledged that the majority of the people on this Coast are opposed to Asiatic labor; at least that is the supposition. The union-labor leaders realize this and believe that if they can get the public to believe that the manufacturers are aiming to supplant white labor with Asiatic labor, they will win the sympathy of the public in their fight against the Merchants' and Manufacturers' Association in Los Angeles and against the various employers' associations on the Pacific Coast; a fight which even the most sanguine trade unionist recognizes is already lost.

Again, the union-labor politicians in California are attempting to force candidates for political office to pledge themselves in favor of the exclusion of all Asiatics. Those who so pledge themselves are given the support and endorsement of the union bosses. Now, if they can arouse public sentiment on the Asiatic question, they are confident of electing the union-labor candidates to office and thus place the State of California in the control of union sympathizers; and through them they hope to whip the manufacturers and all employers of labor into subjection.

These are the real motives which actuated the union-labor leaders in circulating the canard that the employers have forced the unions into an industrial warfare with the view of installing Hindus, Chinese and Japanese in their places in the shops and factories.

The trouble, and its extent has been greatly exaggerated by the union leaders, was brought on by the unions themselves and not by the employers. Here in Los Angeles the unions made a demand for an increased wage, the eight-hour day and the closed shop. When their demands were refused they called a strike. Now, when they are beaten, and badly beaten, too, they begin to shout about the employer "forcing the fight on them."

The unions are beaten and might as well acknowledge the fact. To our way of thinking they are acknowledging defeat through the howl they are putting up about the tactics of the employers.

American Hop Growing.

IS NOW PRACTICALLY CONFINED TO THE PACIFIC NORTHWEST STATES.

[SPECIALLY CONTRIBUTED TO THE TIMES.]

For a thousand years hops have been used in the manufacture of beers. For centuries the hops of Bohemia and Bavaria have been favored for their excellence and crowned heads have quaffed the brew with delight. Germany and England had hop gardens as early as the eighth century, but gradually the industry of producing hops drifted to other parts of the world.

Hop culture on the Pacific Coast began about 1880, when the total acreage in the United States devoted to the crop was 46,800. In twenty years the acreage increased 10,000 acres, and the center of the industry had shifted to Oregon.

In 1849 the total production of the United States was 3,497,029 pounds, of which Oregon was credited with producing just eight pounds. No other Pacific Coast State had ventured even so far into the industry. In 1906 the product of the country had grown to 65,295,000 pounds, and Oregon had forced herself to the top of the list of producing States, with 28,985,000 pounds. California followed with 20,475,000 pounds and Washington was credited with 8,775,600 pounds. The total production of hops in the United States last year reached 49,509,000 pounds.

Culture of the hop was begun in the United States in 1826. In 1648 the people of Virginia were trying out the industry thoroughly. Not until 1808, however, did hop production take its place among the important industries of this country. Early in the last century Vermont produced seven-eighths of the American hop crop, while for fifty years the Stae has been entirely out of the business. In 1892 California marketed 40,000 bales.

The hop plant can be grown generally throughout the United States, but at present its commercial production is practically restricted to areas in the states of Oregon, California, New York and Washington. Small quantities are raised in Wisconsin, Idaho, Massachusetts, Pennsylvania, Michigan, Vermont, Kentucky and Ohio.

Hop plants may be raised from seeds, but this method is seldom employed, since by using cuttings strong plants are more easily and quickly secured. Moreover, seedlings have a tendency to vary greatly, both as to the time of maturing the hops and the quality of the product. Yards planted with seedlings usually show little uniformity in the variety of hops produced and in the time of ripening. Seedlings will not produce hops the first year, and only a small yield may be expected the second year.

The simplest method of growing hop vines is from root cuttings, called "roots" or "sets." In some localities roots that have been in the nursery for one year are called "sets." The numerous surface runners sent out by the hop plant are removed when the plants are pruned in the spring, and these, cut into pieces each bearing at least two sets of "eyes" or buds, are used to produce new plants.

In some sections of the Pacific Coast a crop may be obtained from cuttings planted in the spring, but generally, a full crop is not harvested until the second year.

The time at which planting is done depends very largely on the local conditions existing where the crop is grown, but in general the best results are obtained by planting as soon as the soil can be worked into a fine mellow condition. In Oregon and Washington hops are planted in March or April, and in New York successful plantings have been made in April in favorable seasons.

The methods of cultivating the hop necessitates straight rows. Three and often four cuttings are set in each hill. Differences of opinion and practice exist, and the number which it is advisable to set is in a measure dependent on the system of training employed and the cost of the roots. The setting of a fourth root is a measure of precaution against the possibility of loss by rotting or injury of one or more of the cuttings after they are set.

The price of the roots is quite variable, ranging from one dollar per 1000 when they are plentiful to from eight to ten dollars per 1000 in the years when they are scarce.

Except in the hop-growing regions of New York, the use of hop poles has been largely discontinued in those regions where there is a scarcity of available timber, and even in heavily wooded sections many growers have dispensed with them. This is not due to the labor and expense of handling alone, but experience has proved that it is only a question of time when poles will be almost entirely abandoned. The hops are healthier on strings, more successfully sprayed, mature earlier, are usually richer and brighter, arm out lower, and are not so leafy; they do not wind-whip so readily, can be picked cleaner, and are much more easily torn down for picking. Also the hops can be picked without cutting the vine, a practice which is harmful, since it prevents the return of materials from the vine to the root of the hop, and, by causing a loss of food reserves to the stock, produces a weakening effect on the succeeding crop.

When the young vines are about two feet long training is begun. Usually the four runners most closely approaching in length the average of the field are selected from each hill and the remainder are cut off. In case of an uneven stand it may be well to cut off the whole field and wait for the second set of runners. However, vines which may be inferior at first sometimes develop a vigerous growth after they have reached a length of four or five feet. Two runners are usually trained to each string, care being taken to twine them from left to right about the string.

The time when hops should be picked varies with the locality, the season and the variety cultivated. A consideration is the capacity of the drying plant to handle the crop as fast as harvested. If the acreage is large and the crop heavy, the facilities for handling and drying the hops will be taxed to their utmost, and if more hops are picked than can be put upon the kilns and dried without delay they undergo heating and are thereby seriously damaged in quality or lost entirely.

Another consideration, which is recognized by all progressive growers, is the effect of the picking time upon the quality of the product. The development of the essential oil, the desirable soft resins, and other valuable constituents reaches its height about the time the hops become fully ripe, in which condition they are generally regarded as possessing the finest flavor.

The object of curing hops is to reduce rapidly their moisture content to such a degree that they may be safely stored and their properties preserved. Hops must be dried soon after their removal from the vines, as otherwise they undergo a process of heating which seriously injures their appearance as well as their aroma and other valuable qualities. According to the variety and the degree of ripeness when gathered, freshly picked hops contain sixty-five to seventy- five per cent of moisture, but when in a dry state fit for storage or marketing they should contain only from ten to fourteen per cent of moisture.

The most important and at the same time most difficult part of hop production is proper drying. No other factor effects the quality, appearance, and market value as much as the manner in which the hops are handled during the curing process.

In the drying process three factors are of primary importance. These are (1) degree of temperature used; (2) length of time drying; (3) volume of air passing through the hops. Also, in drying at a very low temperature the humidity of the air is an important factor. Only the first two of the factors mentioned have been generally recognized, and the high temperatures used at present are the result of shortening the time of drying. It is possible to diminish the temperature materially without lengthening the time of drying by forcing through the hops a large volume of air at low temperature.

Hops are frequently cured in from ten to twelve hours, but, other conditions being equal, a higher temperature must be used than when the time is extended to eighteen or twenty hours. Even a moderately high temperature continued too long will damage the quality of the hops, the same as too high a temperature. In order that the hops may be dried at as low a temperature as can be made to do the work a strong draft is necessary during the drying to continuously carry off the moisture from the hops. There is no doubt that the principle of the air-blast kiln at present most satisfactorily meets these requirements.

The practice of sulphuring the hops, which is now almost universal, is a response to the demands of the market chiefly for the pale yellowish green grades. The use of sulphur not only gives the hops the desirable yellow color, but makes them more uniform in appearance, thus increasing their salability. Many dealers are guided more by color than by other qualities, and such dealers have been known to rate "unsulphured hops" as inferior, while sulphured hops from the same field were classed as choice.

The use of sulphur improves the color by bleaching, injures the micro-organisms present, thus probably improving the keeping quality and, according to a widespread belief, accelerates the drying. The sulphur is usually burned beneath the kiln floor at the commencement of drying. The usual practice is to use from 2 to 6 pounds of the sulphur for each 100 pounds of undried hops. The action of the sulphur is most energetic while the hops are yet fresh and damp.

A very important part of the successful curing of hops is the handling which they receive in the cooling or storage room. The building used for this purpose is generally detached from the drying kiln and placed at a distance of 100 to 200 feet as a safeguard against fire. The kiln is connected with the cooler by an elevated tramway, over which is run a large car carrying the freshly dried hops. The sides of the car are hinged so as to swing open from the sloping bottom, allowing the hops to be readily removed with little handling.

The hops are spread out on the floor of the cooler, where they lose their heat and absorb some moisture from the air. The stems are usually not so dry as the other parts of the hop, and during the sweating process the moisture is equalized and the hops become tough and pliable. The best-informed growers recognize that other important changes occur during the sweating process which materially effect the quality of the product. A finer and more pleasing aroma, as well as a better physical appearance, is developed during the sweating, provided the process is carefully watched and the hops prevented from becoming too moist or heated. Under ordinary circumstances these two evils are avoided by loosening up the hops and turning them over with forks or by moving them to another part of the cooler.

After the hops have been in the cooler for a week or ten days they will have passed through a sweating process and be in good condition to bale. Hops may be left in bulk for many weeks and suffer little injury if the storehouse is tightly closed to exclude atmospheric moisture. When suitable for baling, hops contain just enough moisture to make them pliable and to prevent their breaking when compressed. If too much moisture is present in the bale, the hops will soon heat and turn black, being damaged thereby both in color and aroma, or they may be ruined entirely.

The most serious problem confronting the hop grower is how to market his product at a figure which will give a fair return for investment and labor. Owing in part to great fluctuations in prices, hop growing from a business point of view is extremely variable and uncertain.

A. H. HARRIS.

WALL OF BROKEN CHINA.

Detroit Woman Saved All Her Broken Chins and Built It Into a Wall.

Mrs. Denler, wife of Capt. John Denler of Canfield-avenue Police Station, has built a wall of china in her residence, 300 Dragoon avenue, Detroit, and it is a question in the minds of her neighbors whether her feat does not rival that of building the Chinese wall, says the Detroit Free Press.

Old smashed china! Laid in kaleidoscopic patterns, with a keen view to color effects and size. A very patchwork of porcelain, bisque and glass. Heads of Dresden shepherdesses, executed in some catastrophe of dusting; triangular scraps of white and ruby glass, emerald, and amber bits of lemonade jugs long gone to perdition; heads of powdered marquises once the proud center of a plate, now diademed with glazed crowns that once did humbler duty as a breakfast cup; umbrella knobs and broken coffee pots are imbedded in this wonderful wall, among a hundred other things. Everything lost is "saved."

Mrs. Denler looked at her work with satisfaction as, pointing with just pride to the highly enameled metal ceiling of her unparalleled sun parlor and the neatly boarded varnished floor, she said: "I did it myself. Laid the floor, put four coats of paint on the ceiling, lathed the walls, put on the 'hard wall'—did everything.

"I have saved old china for years," explained this pattern of housewives. "Some of it because it was a household treasure and the rest because I meant to do something with the pieces I really valued some day—I didn't know what. Finally, this idea came to me, and I got all my friends collecting, too."

The china-walled conservatory is lined with flowering plants and palms, heated to the same temperature in winter as it gets in summer from its southern exposure, and equipped with armchairs and a phonograph. Over it fly snow-white pigeons, and behind it tiny chickens peck.

OUT OF WORK.

BLUNDERING OF UNION LEADERS.

CAUSED MANY STRIKERS TO LOSE PERMANENT POSITIONS.

Sugar Factory Strikers at Williamsburg, N. Y., Failed to Accept Opportunity to Return to Work When Strike Was Called Off and Other Men Were Put in Their Places.

The strike in the Williamsburg (N. Y.) sugar refineries has been settled, but a large proportion of the men who went out at the demand of the union leaders have failed to profit by the same. Of the situation the New York Tribune says:

"Now that it is all over, those most deeply affeted by it will proceed with the stock-taking that should have been made at the beginning. We do not attempt to say what were the merits of the contentions in which the men in the Williamsburg refineries based their determination to strike. Just at the present moment it probably doesn't matter much to them. All they know is that some one else is working within those walls, and they have not only failed to win the greater remuneration they demanded, but have lost the wage at which they had been working, after long idleness, which only a short time ago culminated in a riot, resulting in one death and many painful injuries.

"A few days ago the refinery people placed in the local newspapers an advertisement stating that, as reports of the destitute condition of the men had reached them and clergymen working among the strikers had appealed personally for them, an opportunity would be offered for all to return to their old work without prejudice. Some were for accepting this offer, but the number opposed to it was great enough to prevent those willing to go to work from embracing the opportunity. Thursday the managers of the refineries brought in an entirely new force of 1500 men, and when it was learned by the strikers that the places had been filled and they hurried to the offices of the company to get their old places back, they were told that their services were no longer required.

"Against the uncertainty as to the exact justification of the men who left their places in the refineries one thing stands out—that some one has blundered. Whether or not it was a leader with personal ends to serve, who led a body of men none too familiar with American conditions and none too well equipped for looking ahead and determining the probable outcome, is beside the question from the point of view of the hundreds of workless men who had depended for their livelihood upon the sugar refineries. Men do themselves a grave injustice when they enter upon a strike foreordained to failure, as this appears to have been. Perhaps if the men were to do it over again they would act differently, but the opportunity has passed. Doubtless at the end of a year some of the men who walked out will not have obtained positions as good as those they left. The strikers have lost in wages, the refiners have lost something in inconvenience, and perhaps a little in property, and the public has lost because of the expense to which it has been put in policing that part of the Williamsburg section. The public will continue to lose, because some of the strikers and their families are now and will continue for some time to be objects of charity. Did anybody gain? If so, there has been a crime as well as a blunder."

Union Oppression.

The Morning Democrat of Durango, Colo., was last week tied up by the refusal of the owner, D. F. Day, to sign a union contract. Mr. Day was willing to employ union men, but was unwilling to sign a contract. The contract was, however, presented with the ultimatum of signing or causing an immediate walk-out, and Mr. Day told the men to "git."

The same contract was presented the afternoon paper, after its edition was out. The contract was not signed. For twenty-odd years the owner, George N. Raymond, has acted in the capacity of "make-up" on the paper, at times doing the presswork. Mr. Raymond claims that had he not been able to do this, many times dull seasons would have forced suspension. Under the new contract it is provided that a union printer shall fill the position. Mr. Raymond claims the privilege of being able to work in his own office, and has appealed to the president of the International Union. Being a practical printer, he will be able to issue a paper each day, as it is not his intention to put on non-union men until all reasonable efforts have been exhausted.

Rewards for Factory Dynamiters.

A Peoria (Ill.) Dispatch announces that an aggregate of $12,000 reward has been offered for the apprehension of the perpetrators who dynamited the A. Lucas & Son's foundry and damaged the Russell manufacturing plant and the Peoria Cooperage Company, besides the two great steel girders for the new Peoria & Pekin Railway bridge.

Mayor Woodruff called a special meeting of the City Council, and upon his recommendation and that of Chief of Police Rhodes a reward of $5000 was authorized for information that will lead to the arrest of the dynamiters. Superintendent R. H. Johnson of the Peoria and Pekin Union has offered $2000 and has recommended to the company that the amount be made $5000.

McClintock & Marshall of Pittsburgh, manufacturers of the Peoria and Pekin Union girders, add $2000 reward, which will bring the total up to $12,000.

Labor Union Fallacies.

When Mr. Roosevelt tells workingmen that they should have shorter hours, higher wages and better terms of labor, whether as the result of legal regulation or of organization, he does not take into account the question of efficiency or productivity, says the New York Journal of Commerce. Labor cannot, any more than capital, arrogate to itself more than it earns, more than its share of the product of the industry in which it is engaged, without bringing trouble upon itself. If its hours are shortened without an increase of efficiency, it inevitably produces less and its just share in what is produced is lessened. If by some coercion it secures more than its share for a time, the industry will be made unprofitable and capital will gradually desert it until labor is constrained to do more for less pay and restore the industry to health. Forcing wages above the economic level for any industry will have a like effect. It is a matter that cannot be controlled by law or by combination without injurious results. Nobody is entitled to more than he earns, and what he earns depends upon how much his efforts contribute to the production of that from which all payment must come.

REVIEW OF THE WEEK---Lots, Lands and Building Developmen

WORLD-BEATER.

DRIVE WILL BE SCENIC WONDER

Crown City Highway Project Ready for Council.

South Pasadena Also Said to Be Interested.

Good Realty Movement in the Near-by Towns.

PASADENA, Sept. 17.—The long drawn out controversy over Arroyo Drive is about to be forever settled. The ordinance, composed of some thirty pages of typewritten matter, is completed and passed for first reading. The second reading will be had next week when it will become a law and within a very short time the grading and paving of Arroyo Drive will be advertised and the contract let. The beautiful scenic drive will be forty-five feet wide with a thirty foot roadway. It will start at the boundary line with South Pasadena and run along the east bank of the Arroyo Seco, following the winding course of that wash, to Terrace Drive and Grand avenue.

It will be one of the most expensive pieces of work ever done in the city on account of the great amount of grading and the big fill required at the north end, where an eight per cent. grade will lead out onto Grand avenue and Arroyo Terrace. Near this point, which will probably be the most beautiful of the entire drive, it will pass under one of the great stone archways of the new Arroyo Seco bridge and thence wind around up the hill to the approach of the big bridge. The drive will also open out on Linda Vista drive which leads across the Linda Vista bridge. From this point there is now projected a county drive or roadway along the west bank to Devil's Gate.

It is believed that South Pasadena will also take up the project and extend the new driveway on south to the proposed new South Pasadena bridge near the ostrich farm. When all this work is done Arroyo Drive will excel in beauty and grandeur, in rustic scenery and natural embellishments any street or driveway in the United States. For nearly its entire length the drive will be lined on one or both sides with great spreading live oak trees, with glimpses now and then of the wild and rugged landscape of Arroyo Seco on the one side and the most beautiful residential section of Southern California on the other. This latter background is composed of Orange Grove and Grand avenues. From the drive can be seen the homes of many of the millionaires. It passes through Busch's gardens, skirts along The Blossoms, passes near Sunnycrest, and in plain sight of the Shiffman Italian Garden. When completed Arroyo Drive will be without doubt a most popular drive for winter tourists mainly on account of the scenery and the pleasant sensation of whisking along the winding curves.

Three fairly good sales were reported during the past week. The William R. Staats Company sold to A. T. Bloomer of York, Neb., a beautiful lot at the corner of Grandin avenue and Huntington drive on which he will build a $25,000 home. Mr. and Mrs. Bloomer arrived in the city during the past week and until their new home is completed will live in the old Richardson homestead in Oak Knoll. Mr. Bloomer is a wealthy merchant of western Nebraska and has decided to make Pasadena his home.

The Citizens' Realty Company sold for Mary Burton to T. W. Nape a lot on Pollitzer avenue adjoining the Sutton Villa tract, the consideration being $1000; also a house and lot at the corner of Elm and Maple to Dr. Schnell, a recent arrival in the city, for $4000. This is known as the Louis A. Bartlett home.

Building permits for the first half of September have again beaten the record with a total of $154,742 as against the entire month of September a year ago of $238,000; 1908, $136,-866; and 1907, $114,000. Among the permits taken out the largest one was for the new home of Mrs. J. M. Burns, which is a two-story, sixteen-room residence at No. 1291 South El Molino avenue, Oak Knoll. Another good sized permit was taken out by Mrs. Irene Hammer for a two-story apartment house to be located at No. 416 North Raymond avenue.

Announcement has been made that the new Presbyterian chapel at the corner of Lincoln avenue and Montana street will be completed and dedicated October 1.

SHOE FACTORY PLANNED.

IS A PROMISING ENTERPRISE.

SAN DIEGO, Sept. 17.—Ground was broken this week for a two-story brick building, 50x140 feet, for the San Diego Shoe Manufacturing Company. It will be located on Sixteenth street between Logan and National avenues. Plans were drawn by Del W. Harris.

PROPOSED FIREPROOF HOSPITAL FOR SANTA BARBARA PRACTITIONERS.



Model structure designed by Architect E. Russel Ray of the Channel City.

The ground floor will contain the business and executive offices and a portion of the machinery. The second floor will contain the cutting room, stitching room, operating and stock rooms. The building will be equipped with a freight elevator and two stairways.

The company has a paid-up capital of $40,000, the principal stockholders being H. A. Fuller, F. A. Garetson, Ray Garetson, A. C. Riordon, J. R. Carlisle and several Los Angeles men. Mr. Fuller is an experienced shoeman from Lynn, Mass. The capacity will be 600 pairs of shoes a day. Shoes for misses, boys and infants will be made. Employment will be given to 100 men and youths.

M. Hall will build on the east side of Third street between B and C, a one-story, fireproof building to be used as a moving-picture theater. It will cover a ground area of 50x100 feet and will contain the latest improvements embodied in picture houses. The cost will be $15,000. The house has been leased by a Los Angeles firm.

San Diego's building permits for this year are rapidly approaching the $3,-000,000 mark. The week opened with a rush; Monday, twenty permits were issued, calling for the expenditure of $21,750 for new residences. New dwellings are to be built for the following: A. F. Hunt, Second street between Spruce and Thorn, $550; J. R. Downs, Third street north of Lewis, $3,000; A. D. Corditz, Second near Upas, $4000; A. D. Shockley, Union between Henry and Normay, $7000; F. S. Sessions, Hoover between Lewis and Broadway, $4000.

Real estate sales are normal, transfers of small properties being numerous. Wells & Lane sold to Mrs. E. Caskey, 50x100 feet on the east side of First street between Fir and Grape, improved with an apartment-house, for $10,500.

The same agents, among other properties, sold the following: R. W. Belding, two lots on First between Date and Elm, $5500; N. S. Lowe, lot and five-room house on Twenty-first between B and C, $3200; A. A. Buck, lot on Twenty-first, between B and C, improved with a house, $2000; Hilarie Cessmat, two lots and five-room cottage, Second between Broadway and Union, $2750; M. A. Luce, two lots on J between Twenty-fifth and Twenty-sixth, $1000.

D. T. Colson, a garage owner, has bought a six-room house on a lot 50x100 feet on Falcon street between Douglas and Bush, for $3150. The property was sold by Charles F. O'Neall for Nathan Rigdon. F. O'Neall sold for Oscar Creekmuir two lots on the west side of Goldfinch between Getti and Lewis, for $1650. The purchaser is M. C. Evans, who will build.

J. C. Rice sold to A. T. Johnson 50x120 feet with a six-room house, at the southwest corner of Stephens and Stockton, for $5000. Rice also sold to E. L. Johnson 50x101 feet on First street between Cedar and Date, improved with a modern flat, for $7000.

Sales by M. Hall: On Marine View to B. C. Thayer, $600; lot, same street, to B. C. Thayer, $900; five acres of Pueblo tract to Harry Fulton, $2500; block in Old Town, to Union Title and Trust Company, $2500; block in Middleton, to Union Title and Trust Company, $5000; block in Higgins's addition to Union Title and Trust Company, $2800; lot in Seaman & Choate's addition to Henry M. Roberts, $300; two lots in Ocean Beach Park to Miss Amelia Schmack, $500.

READY FOR SERVICES.

INDIAN MISSION COMPLETED.

SAN JACINTO, Sept. 17.—A fiesta is now in full swing here in celebration of the completion of the Indian Mission of the Roman Catholic Church at the San Jacinto reservation. The structure, which has just been prepared for the first services, was constructed entirely by Indian labor. The mission is in charge of the Rev. Father William Hughes, who has made a distinct success in administering to the spiritual welfare of Indian communities in the Southwest.

The plans for the edifice were drawn by Albert C. Martin of Los Angeles, designer of many notable Catholic churches and institutions in Southern California. The building is of reinforced concrete construction and fireproof. The seating capacity is about 100. The church has already withstood one earthquake shock without suffering any damage.

REMODELING BANK.

LONG LEASE ON PREMISES.

ONTARIO, Sept. 17.—The heavy steel girders arrived the first of the week and work has started upon the extensive remodeling of the Agnew block at the corner of A street and Euclid avenue, that means practically a new building for the First National Bank. The work is being done by Contractor Wiechman of Los Angeles, after plans drawn by Architect Earle Remington.

The bank already occupies the corner of the building. This space, together with an additional thirty-five feet fronting on A street, will be worked over into new banking quarters. When the work, as planned, is finished the block will be practically rebuilt.

The lower floors will have a frontage of plate glass and ornamental pilasters. The interior will be finished with ornamental steel ceiling and decorated walls. Two new steel-lined, concrete vaults are to be built for safety deposit boxes. The fixtures will be of marble and mahogany. There will be a ladies' room, safety deposit lobby and coupon booths. Floors will be of tile.

A thirty-two-year lease has been given the First National Bank by the owners of the premises. The improvements will represent an investment of over $20,000.

Earle B. Williams has sold his home property on West G street, consisting of a lot and six-room bungalow, to Everett Henry for $3000. Mr. Williams has plans being prepared by Architects Taylor and Graettinger for a new home, that he will erect upon his ranch property.

The Minter Hardware Company has purchased of D. H. Akey the two-story brick business block at Nos. 116-8 Euclid avenue, which now houses their business, for $12,500.

PLAN FIREPROOF HOSPITAL.

WORKING DRAWINGS COMPLETE.

SANTA BARBARA, Sept. 17.—Working drawings have been completed by Architect E. Russel Ray of this city for the unique Cottage Hospital building which is to be erected by the Cottage Hospital Association of Santa Barbara. The construction of the structure will, in all probability, be started within the next two months.

The plans for the hospital embody many unusual features and the arrangement and equipment will be the most modern in type. The building will be absolutely fireproof, being of reinforced concrete construction. The floors and roof will be of concrete and the partitions of hollow tile.

The building will have a frontage of 172 feet by a depth of sixty-one feet, and will be two stories in height excepting in the center, which will boast seven stories. The architecture will be classic. Accommodations will be provided for about fifty patients. The operating department will occupy the third story of the central portion of the hospital. The present hospital building will remain where it is.

Mayberry & Parker of Los Angeles, are the engineers of the building.

TOWN IS GROWING.

MANY TRACTS TRANSFERRED.

WESTMINSTER, Sept. 17.—Many strangers are settling here. Among the recent sales are: R. McClintock's home place to J. W. Alvas of Los Angeles; A. B. Solomon, thirty acres, improved, to B. Benson, Los Angeles; H. Smith, twenty acres, improved, to a Long Beach buyer; F. J. Molique, five acres, improved, to a Long Beach buyer; E. C. Phelps, forty acres, improved, to an Anaheim man; A. Langto, one acre, improved, to H. Francis of Chicago.

A. B. Solomon has sold his stock and implements and leased his thirty-seven-acre ranch for one year to Ernest Stanfield of Montebello.

REPORT GROVE SALES.

GOOD PRICES FOR ACREAGE.

HEMET, Sept. 17.—Sales by the Hemet Realty Association follow: Fairview Land and Water Company to Ellen L. Cash, twenty-three and one-half acres in the Fairview tract of unimproved orange land, about $4000; L. B. and J. L. Turner to A. L. Belton, twenty acres, unimproved, in Hemet tract; twenty acres, unimproved, in Hemet tract, $10,000; Guy W. Paquette to W. L. Sears, two and one-half acres in the Hemet tract, $2000.

GROVE CHANGES HANDS.

THOUSAND DOLLARS AN ACRE.

AZUSA, Sept. 17.—The Case Realty Company reports the sale for Mrs. I. W. Sheaf to Walter Heth of an orange grove containing about five acres on Gladstone and Azusa avenues. The consideration was approximately $5250.

THE MARKET.

BY OWNERS AND DEALERS.

NEWS OF THE WEEK IN REAL ESTATE CIRCLES.

General Livening Up in Realty Activities Is Reported—Unprecedented Number of Houses Have Been Erected for Fall Sale and Rental Purposes.

Following are reports from various owners and dealers:

Arlington Square Progress.

Emil Firth reports the following sales in Arlington Square: Joseph W. Lithgow, four lots on Arlington south of Thirty-ninth, $2800; R. G. Parantau, two lots on Arlington, north of Santa Barbara, $1700; Herman J. Steinke, lot on Third avenue, near Thirty-ninth, $625; Adolph Metzger, lot on Second avenue, north of Santa Barbara, $825; Mrs. M. K. Fulton, lot on Arlington, near Thirty-ninth, $850; Miss Margaret F. Donahue, lot on Arlington north of Santa Barbara, $850.

Vermont Avenue Square.

C. A. Wesbecher, tract agent for Vermont Avenue Square, reports as follows: Lot 50x128 feet, on West Forty-sixth street, between Halldale and Denker avenues, to C. H. Ramsey, $1025; lot 47x148 feet, on West Forty-fifth, between Raymond and Normandie, to L. M. Johnson, $1025; lot 44x127 feet, Vernon avenue, between Harvard boulevard and Western, to Ida A. Chew, $875; lot 50x127 feet, southwest corner of Vernon and Harvard, to K. L. Hoerch, $1300; seven-room bungalow at No. 1529 West Forty-fifth street, lot 45x128 feet, for Frank W. Taylor to Mrs. Ellen Triolo; consideration $4000.

Angeles Mesa Activities.

E. A. Forrester & Sons, Inc., report recent purchases in Angeles Mesa as follows: Mesa Drive—Edith McNair, an east front, 75x160 feet, between Forty-fifth and Slauson avenue, $1700; Ethelyn McNair, east front, 75x160 feet, between Fifty-fourth and Fifty-fifth, $1700; Mrs. Stella De Fries, east front, 75x160 feet, between Fifty-fifth and Slauson, $1700; Leonard Selig, east front, 75x160 feet, 300 feet north of Fifty-third, $1700. Eighth avenue—Godfrey W. Young, southeast corner Fifty-fourth street, 75x145 feet, $1075; Mary E. Moore, west front, 45x135 feet, between Fifty-fifth and Slauson, $800; Mary A. Truman, west front adjoining above, same size, for $600. Fourteenth avenue—Mrs. Julia R. Dox, southeast corner of Fifty-fifth street, 108x140 feet, $1900; C. L. Brewer, east front, 50x140 feet, in block north of Fifty-third, $900; Mrs. S. E. Logie, southwest corner Fifty-third street, 75 x140 ft., $1700. Fifteenth avenue—F. M. Moiso, four east fronts, 50x140 feet each, between Fifty-fourth and Fifty-fifth, $3800; Volney E. Howard, east front, 50x140 feet, in the block north of Fifty-third street, $950.

Inglewood Rancho.

Patton and Longley report the following sales in Inglewood Rancho: Harry H. McDonald, two acres on Inglewood avenue, $1200; O. E. Slinack, four acres on Inglewood avenue., $2600; Mrs. Emma Werts, three acres on Eucalyptus avenue., $1900; George afaxwell, two half-acres on Grevilles, $750; G. M. Dowell, one half-acre on Grevilles, $350; E. H. Larue, two half-acres on Market, $850; Robert M. Fox, one half-acre on Grevilles ,$375.

Neff Station Sales.

T. Wiesendanger reports the following sales at Neff Station on the Redondo car line: Eight lots to John Stark, $450; eight lots to W. R. Sellers, $500; sixteen lots to C. Waller, $350; nine lots to Arthur L. Wood, $925.

Vermont Square Building.

The following people have begun the erection of houses in Vermont Square the past week: A. J. Borden, north side of Forty-ninth, between Halldale and Normandie; E. G. Miller, south side of Forty-fifth, between Halldale and Normandie; G. L. Sward, south side of Forty-fifth, between Halldale and Normandie; Henry Brocker, north side of Forty-seventh, between Halldale and Normandie; Frank G. Redmond, south side of Forty-ninth, between Normandie and Raymond; Lauretta G. James, south side of Forty-ninth, between Budlong and Kansas; A. E. Hyde, south side of Fifty-first, between Normandie and Budlong; G. J. Lown, north side of Forty-fifth, between Harvard and Denker.

Four Corners Sold.

Recent sales by W. D. Murray follow: N. E. Warnekrof to Will M. Cressy, the southwest corner of Van Ness avenue and West Fifth street, 75x150 feet, $3000; J. W. Roberts to G. D. Donald, northeast corner of Walton avenue and Thirty-ninth Place, improved with a five-room bungalow, $2800; A. F. Gates to Julius W. Smith, southeast corner Budlong and Thirty-ninth Place, 54x120 feet, $1600; J. W. Roberts to Miss Nora McMahon, lot 50x109 feet, northwest corner of Thirty-ninth Place and Walton avenue, $1500.

Manchester Heights.

The J. M. Oswald Company, owners of Manchester Heights No. 2, report recent sales made in this tract to the following: A. Lundie, lot 50x135 feet, Seventy-seventh street, pear Budlong avenue, $475; Charles E. Pendleton, lot 40x135 feet, Seventy-ninth, near Normandie, $275; Albert B. Cranston, two lots 90x135 feet, Seventy-seventh, between Budlong and Normandie, $850; Karl D. Rose, lot 50x135 feet, Seventy-eighth, near Budlong, $475; A. J. Kurman, lot 50x135 feet, corner Seventy-seventh and Normandie, $500; Bertha Scullin, lot 40x135 feet, Seventy-ninth, near Normandie, $275.

Report New Buildings.

Plans have been completed by the Bungalet Designing and Building Company for the following: Church of the New Testament, Pico and San Julian, $4000; six-room bungalow for Henry C. Jensen, Edgemont and Melrose avenue, $2650; six-room bungalow for Henry C. Jensen, Edgemont and Melrose avenue, $2500. Plans are under way for the following: Six-room bungalow for John Sinclair, near Melrose and Hellotrope Drive, $2000; six-room bungalow for Mrs. E. A. Whittaker, No. 1228 East Twenty-seventh street, $1900; eight-room residence for Enos Miller, Manchester, near Vermont avenue, $2750.

Lawndale Developments.

The Guy M. Rush Company reports sales as follows: J. W. Patton, $350; Walter Alloway, $375; O. Fausett, $225; Mrs. W. D. Stevenson, $925; S. R. Harrington, $475; Miss Caroll Black, $550; Mrs. Minnie E. Organ, $250; Mrs. L. M. Lanphier, $250; W. J. Anderson, $1150; Ed Sargent, $250; F. Hostetter, $1275; Leo Steiner, $1775; J. Ballinger, $800; Sada M. Gaylord, $825; F. G. Martin, $825; M. Wayright, $325; A. M. Martin, $950; C. A. Wilson, $125; A. J. Stone, $1935; H. A. Hart, $375; Ada E. Hubbell, $350.

PEN AND SQUARE.

CONSTRUCTION RECORD LARGE.

Building Permits Indicate a Live Season.

Big Projects Few, But Small Ones Numerous.

Realty Men Report Buyers Intend to Build.

The architects of the city continue to report new local and out-of-town commissions for various kinds of buildings and indications point to a busy fall and winter in the different draughting offices. At the moment things are not quite so lively as a month ago, but many of the designers are still engaged in working on plans for structures that have already been featured in the news and comparatively at least, the present month may be considered a good one in construction circles. The building permits are looming up in big totals and former September records appear to be doomed.

The only real falling off to be noted in most offices is in the class of big projects, huge downtown business blocks and the like. The demand for residence plans and for drawings for apartments and small business structures is strong, representing as it does the expansion of the city in population. Realty men report that an unusual proportion of lot buyers will at once erect substantial improvements. Altogether, conditions appear to be bright in the local building business.

Following are a few of the projects not reported in other parts of the real estate section of the paper: Train & Williams are preparing plans for a fourteen-room residence to be built for Mrs. M. F. Shannon in the Victoria Park section. The house will be of cement plaster exterior over a concrete foundation and will have brick porches. The appointment will be elaborate. The same architects have completed plans for the theater and store buildings which are to be erected by Fred Barnum at Eighth and Broadway.

G. W. Grimes has had plans drawn by Garret and Bixby for a ten-room dwelling to be built on Fairmount Drive, near Alta. The exterior will be rustic in effect. Edelman and Barnett have finished designs for an eleven-room house to be erected by J. B. Jacobs at Catalina and Eighth. These projects have both been previously mentioned in The Times.

Dennis and Farwell have drawn plans for a one-story brick building on Broadway, between Eighth and Ninth. The Southern Trust Company is the owner. The structure will contain three handsome storerooms. C. C. Rittenhouse has completed plans for a three-story apartment house of frame construction to be built for A. L. Jamieson on Flower near Second. The structure will contain sixty rooms. Plans have been completed by Thornton Fitzhugh for a two-story reinforced concrete bank building which will be erected at Monrovia by E. T. Hargrave.

Arthur S. Heineman has drawn plans for an eight-room residence to be [illegible] by Roberts Adams in the Wilshire district, for a seven-room house to be erected by Arthur Keitch in [illegible] Pasadena and for an attractive house to be built by T. J. Rivers at Orange and Second. Frank Matthis has had designs drawn by John P. Krempel for an eight-room house on Garfield Place, Hollywood.

E. A. Strause has had designs drawn by Eager and Eager for a large house of the Italian Renaissance type to be erected on New Hampshire street near Third. The exterior will be of cement plaster. The interior will be richly finished in mahogany. R. Cooper Sabetti has finished plans for a residence of the same style of architecture to be erected on Lake street near Pico. G. W. Maxon.

John P. Krempel has finished plans for a large concrete and brick [illegible] which is to be built for the Pacific Brewing Company at Amelia and Commercial streets. Plans for a two-story flat building for H. N. Cohen at Adams and Normandie have been completed. L. S. Moore, E. C. Kent has completed drawings for a one-story brick store building at Seventh and Lake. The J. & W. Thum Company of Pasadena is the owner. Plans for a one-story brick theater building to be erected on Broadway near Fourth by Dr. West Hughes have been completed by Hunt & Burns.

F. H. Peters is preparing plans for a sanatorium to be erected by the Palmheim Sanatorium Company at [illegible] place. The structure will cost about $20,000 and will be of hollow tile construction.

SELL BALDWIN ACRES.

Tract Near Arcadia Improved and Supplied With Abundant Water Facilities.

M. M. Davison & Son, agents for the Arcadia Acreage Tract, an addition of 320 acres in the Baldwin Ranch, report sales to the following purchasers: A. E. Kennard of Lincoln, Neb., 10 acres at Valnett and Sixth; William Flannery of New York, 10 acres at Eighth and Valnett; the former piece will be planted to [illegible] and the latter to walnuts.

Charles Muller, three acres at Eighth and Second, $2000. George Hall, two and one-half acres on Valnett and Second, $1500. George M. Sabin, two and one-half acres on the east side of Second street, $1400. George Wilson, five acres on Second street, $3000. The last three named will build substantial houses.

The property is known as Tract 803. The streets have recently been graded and oiled and a $15,000 water plant has been installed.

ALHAMBRA ACRES.

O. G. Myren, agent for Alhambra Acres in Alhambra, reports the following sales: M. S. Kern, lot [illegible] feet, Garfield avenue, $2000; W. Campbell, two lots on [illegible] street, $2000; G. A. Rice, two lots on Second street, $2000; N. Hall, lot on Palm Drive, $1000; Mary A. Boyd, lot on Fourth street, 100x300 feet, $1500; S. Gardner, corner Fourth and [illegible] $1000; J. B. Eastman, on Chapel [illegible] 100x200 feet, $800; Mr. McTarvis, 90x200 feet, $700; W. H. Wright, Chapel street, $700; Mrs. Rose, lot 90x200 feet, $700; Mr. Hollingsworth, lot, 90x200 feet, $700; Mr. Kinney, 150x200 feet, on Chapel street; W. Marshall, lot, 185x200 feet. The same agent reports the sale of the following houses: Seven-room bungalow, corner Pine and [illegible] lot 100x150 feet, for George C. Bailey to J. A. Peters, $4500; J. G. Smith, on West Main street to Mr. Blue, nine-room house, lot 100x200 feet; A. Johnson to James Andrews, and lot on North Fifth street.

VERMONT SQUARE

A Message to Colonists and Homeseekers

Vermont Square, comprising 52 city blocks—1300 lots—is the largest tract ever placed on the market within the corporate boundaries of Los Angeles.

Vermont Square has first class street work, the best of artesian water, ornamental shade trees, a handsome park within its boundaries; within 4 blocks of the magnificent Agricultural Park, now being enlarged, and upon which $650,000.00 is being expended in improvements.

Vermont Square has 572 houses completed or building, over 99 per cent of which are or will be occupied by the owners.

Vermont Square has two yellow car lines with two others close by.

Vermont Square has gas piped to every lot, electricity and both telephone systems.

Vermont Square has ample fire protection and the lowest insurance rates.

Vermont Square has a new $30,000 Grammar School located within the tract, and is within easy walking distance of the new $630,000 Manual Arts High School, just completed and occupied.

It will Be Well Worth Your While To See Vermont Square Whether You Wish to Invest Now Or Later.

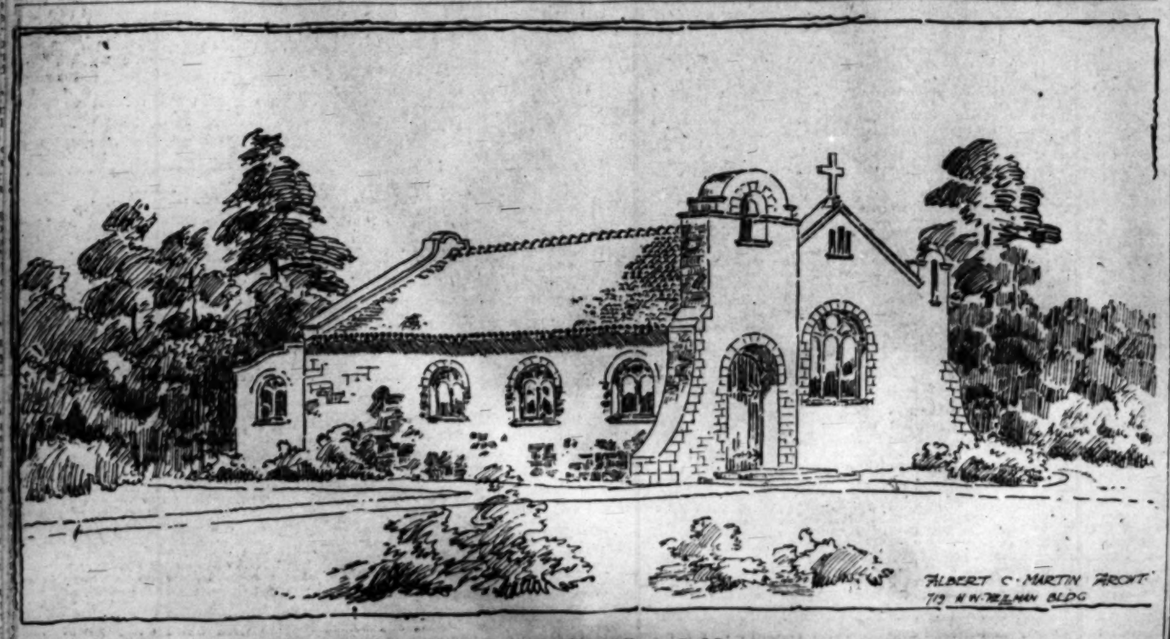
Lots $900 Up, Easy Terms.

VERMONT SQUARE is on Vernon, Normandie and Western avenues. Take Grand avenue car on Broadway marked "Dalton Avenue," and get off at Forty-fifth street, or take Grand avenue car on Broadway marked "West Forty-eighth street" or Normandie avenue," and get off at Normandie or Denker avenues.

Southwest Land Company

Sunset Main 1340—416 PACIFIC ELECTRIC BUILDING—F5978

C. A. Wesbecher, Tract Agent. Home 26399, Sunset West 383. Tract Branch Office, Sunset West [illegible]



Picturesque concrete mission church designed by Albert C. Martin for San Jacinto Indians.

evelopment Liners.

for an eight-room residence to be b... by Roberet Adams in the Wilshire d... trict, for a seven-room house to ... erected by Arthur Keitch in ... Pasadena and for an attractive ho... to be built by T. J. Rivers at Oxf... and Second. Frank Matthie has ... designs drawn by John P. Krempel ... an eight-room house on Garfield Pla... Hollywood.

E. A. Strause has had designs draw... by Eager and Eager for a large ho... of the Italian Renaissance type to b... erected on New Hampshire street ... Third. The exterior will be of cem... plaster. The interior will be rich... finished in mahogany. B. Cooper Co... bett has finished plans for a residen... of the same style of architecture to b... erected on Lake street near Pico ... G. W. Maxon.

John P. Krempel has finished plan... for a large concrete and brick stor... which is to be built for the Mas... brewing Company at Amelia and Co... mercial streets. Plans for a fram... flat building for H. N. Cohen at Adam... and Normandie have been completed b... L. S. Moore. E. C. Kent has complete... drawings for a one-story brick store ... building at Seventh and Lake. The F... & W. Thum Company of Pasadena is ... the owner. Plans for a one-story bri... theater building to be erected on Bi... near Fourth by Dr. West Hughes has ... been completed by Hunt & Burns.

F. H. Peters is preparing plans for a ... sanatorium to be erected by the Ara... heim Sanatorium Company at the ... place. The structure will cost abou... $20,000 and will be of hollow tile con... struction.

SELL BALDWIN ACRES.

Tract Near Arcadia Improved and Supplied With Abundant Water Facilities.

M. M. Davison & Son, agents for ... the Arcadia Acreage Tract, an area ... of 360 acres in the Baldwin Ranch, re... port sales to the following buyers: ... A. E. Kennard of Lincoln, Neb., ... acres at Valnett and Sixth, $... William Flannery of New York, ... acres at Eighth and Valnett, $5000. Th... former piece will be planted to al... falfa, the latter to walnuts.

Charles Muller, three acres at Ma... and Second, $2000. George Hamp... two and one-half acres at Valnett and Second, $1500. George M. Salsbu... two and one-half acres on the ... side of Second street, $1650. Geo... Wilson, five acres on Second stre... $2000. That last three named will ... substantial houses.

The property is known as Tract N... 838. The terms have recently be... graded and oiled and a $15,000 wate... plant has been installed.

ALHAMBRA ACRES.

O. G. Myren, agent for Alhambra Acres in Alhambra, reports the fo... lowing sales: M. S. Kern, lot 100x1... feet, Garfield avenue, $2000; W. ... Campbell, two lots on Second street, $2000; G. A. Rice, ... lots on Second street, $2200; ... N. Hall, lot on Palm Drive, $... Mary A. Boyd, lot on ... Fourth street, 100x300 feet, $1500; ... S. Gardner, corner Fourth and ... 100x300 feet, $800; Mr. McTavish, ... 50x200 feet, $700; W. H. Wright, lot ... Chapel street, $700; Mrs. Hodg... lot 90x200 feet, $700; Mr. Hollingsworth, lot, 90x200 feet, $700; Mr. Kilburn, ... 100x200 feet, on Chapel street, $... W. Marshall, lot, 185x200 feet, $... The same agent reports the sale of the following houses: Seven-room bungalow, corner Pine and Garfield, lot 100x150 feet, for George C. Gar... ley to J. A. Peters, $6500; J. G. Young, on West Main street to Mr. Hickman, nine-room house, lot 100x200 feet, $... A. Johnson to James Andrews, house and lot on North Fifth street, $...

ONT
RE
Homeseekers
s—1300 lots—is the
corporate boundaries of
e best of artesian water,
its boundaries; within
now being enlarged,
in improvements.
r building, over 99
wners.
two others close by.
electricity and both
e lowest insurance rates.
r School located with-
the new $630,000
pied.
ur While To
hether You
ater.
erms.
rn avenues. Take Grand
at Forty-fifth street, or take
reet" or Normandie avenue,"
Company
BUILDING—F5978
Branch Office, Sunset West 302.

FOR EXCHANGE—Business Property.

FOR EXCHANGE—

Near Figueroa on Ottawa, 48x120 feet. Want lots. Price $3000.

A fine corner, right near 10th and Figueroa, 60x120 feet, with cottage. Will take some trade. Price $12,500.

Temple st., 60x175 feet; right near civic center; fine for apartments. Want residence or lots. Price $15,000.

Fine 2-story store building on large corner lot at Alhambra, clear. Want city. Price $15,000.

Close in, just off Seventh st.; double frontage; fine improvements; good rental; want residence or lots. Price $15,000.

W. 11th, right at Figueroa, 40x120 ft.; partly improved; want good ranch or residence. Price $18,000.

11th st. near Hill, 52x120 ft., 9-room house. Will take anything good. Price $16,500.

Fine income property near Main and Adams, well improved; want good residence or land; lot 96x125. Price $27,000.

Figueroa, between Ninth and Pico, west side; have three fine properties. Consider some trade. For price and full particulars

C. C. C. TATUM, of
TATUM-WINSTANLEY COMPANY,
624-7 H. W. Hellman Bldg.
Phones Sunset Main 2562, Home A7357.

FOR EXCHANGE—

$93,000—With an income of nearly $9000 per year, and room for more improvements. Consists of three pieces, three large lots, located on high ground on the the hill, west side. Walking distance from business center.

$4500—Consisting of four different flat buildings on corner lot, having frontage of 165 feet, located on Flower street, high ground, with fair income. Part of the grounds vacant making an ideal apartment site. Exchange for ranch not too far from city.

$44,000—Apartment building, centrally located, west side, built about 2 years, with every modern convenience, well finished, with income of 10 per cent. Exchange for smaller properties, might consider country.

$60,000—Hope street, lot 80x190 to alley, partially improved. Income of $200 per month. Will take some property, cash for difference.

$60,000—33 feet, Seventh street, short distance west of Figueroa street, partially improved, fair income. Take other property to one-third.

SEE LUNDEEN FOR HOMES COMPANY,
232-236 Central Bldg.,
Sixth and Main sts.

FOR EXCHANGE—
GRAND-AVENUE PROPERTY.

We have the agency on several of the choicest pieces of property on Grand ave., ranging in price from $12,000 up to $75,000. We can take one-third exchange on any of these properties, balance can be arranged by mortgage. The future of these properties is assured. They are increasing in value every year. Submit what you have, country or city improved or vacant, we can give you a fair and quick deal.

"It Pays to See Us."
EDWARDS & WILDEY CO.,
332 Laughlin Bldg. Main 8207, 10767.

FOR EXCHANGE—

Close in, on Hill st., $70,500; mortgage $25,000; want ranch.

Four 5-room and two 6-room flat, on corner, choice location, $30,000, clear. Want ranch, poultry ranch or fruit farm.

4-flat building, Eureka, Cal., income $1200. Price $15,000. Want Southern California, preferably ranch.

4-flat building on corner, Pico Heights; price $14,000; mortgage $5000. Want ranch.

Two 5-room flats and 5-room cottage, corner, close in west, $17,250. Want ranch, prefer alfalfa.

C. F. BRYANT, 519 Grant Bldg.
4th and Broadway. Main 8295; F2365.

FOR EXCHANGE—
BY
MINES & FARISH.

25-room flat on lot 50x167 to alley, half block from Westlake Park; income $110 per month. Price $15,000, clear. Will exchange for clear county property. Better look this up.

FRANK ROWLEY,
With MINES & FARISH,
253 South Hill st.

FOR EXCHANGE—$12,500 EQUITY IN FINE business lot on 3rd st., 80 feet to Grant Hotel and Leeds building. At present beautiful home divided into 4 apartments, renting for $140 per month. No better business location in San Diego. Want improved ranch with water and chicken for 5 alfalfa and chicken acres near Los Angeles, or building lots in Pasadena west. Must get outdoor work and will give good exchange. Address Owner, J. M. BLACK, 1240 3rd st., San Diego.

FOR EXCHANGE—
$45,000—
Corner 3-story brick and basement. Lot 73x100. Cost $53,000. Land worth $300 per foot to $70,000 for $45,000; 6% interest. Rent, $20,000 at 6 per cent; 5 years, balances will take city, beach or acreage near electric railroad. H. P. ERNST, Room 202 Laughlin Bldg., 215 S. Broadway.

FOR EXCHANGE—LOT 55x90, CONTAINING HOUSE OF 32 ROOMS, RENTED AT $120 PER MONTH; BEST LOCATION IN THIS CITY, NEAR SIXTH AND FIGUEROA. PRICE $40,000. WANT VACANT LOT TOWARDS WESTLAKE UP TO $27,000, BALANCE EASY. L. H. MITCHEL & SON, OWNERS, 407 DOUGLAS BLDG. A1988.

FOR EXCHANGE—FINE INCOME PARADISE PROPERTY, three-story frame building, 22 rooms. Elegant condition. Pays $250 per month. Value $25,000; mortgage $10,000. Want city property, several houses would suit, will assume.

HENLEY-HALFHILL CO.,
224-225 Citizens' National Bank Bldg.
A2138; Main 5018.

FOR EXCHANGE—
MAGNIFICENT INCOME PROPERTY.

Lot 75x156, splendid location, 2-story brick, pays 7 per cent. net; price $100,000; this is not a trading property or a trading price, but a small amount of good property can be worked in.

I. M. HOLLINGSWORTH & CO., 1165 Story.

FOR EXCHANGE—
INCOME PROPERTY.

Westlake section, clear. Want apartment lot close in or beach lot at Ocean Park. Call for Westphal.

F. H. EDWARDS CO.,
236-10 Union Trust Bldg. F2077.

FOR EXCHANGE—

$25,000.

Fine business block, situate best town South-ern California, close to Los Angeles; paying 7 per cent. on price. Owner compelled to change location. Will accept other good property.

C. A. VICKREY & CO., 236 S. Hill st.

FOR EXCHANGE—OCEAN PARK, VERY VALUABLE CORNER, 150x206, FRONTING HOLLISTER AVE. PRICE, PER FOOT, $75.00. CLEAR OF INCUMBRANCE. WANT PROPERTY OF EQUAL VALUE, VACANT OR IMPROVED, WEST OR SOUTHWEST. L. H. MITCHELL & SON, OWNERS, 407 DOUGLAS BLOCK. A1988.

FOR EXCHANGE—$3500, MTGE. $1500, 3 lots, 60x150 each. East Hollywood View Tract. Want bungalow same value.

Lot 70x145, Bunker Hill ave. Finest apartment site in city. Will take modern house up to $6000 part payment.

A. H. MERWIN, 211 Grant Bldg. A4000.

FOR SALE—BARGAINS IN APARTMENTS.

House lots favorably located.
324 street, near Grand, 50x150.....$2000
Corner, Grand ave., 100x150.....$4000
Alvarado Terrace, 50x150.....$2000
Adams st., near Grand, 125x165.....$15,625
C. E. MOORE, 309 Laughlin Bldg.

FOR EXCHANGE — SPLENDID INCOME corner on car line, good district, south part of city. Lot improved with stores and flats. Income $145 month; price $18,000; mortgage $9000. Trade equity for clear city or near-by, ing city. Fleming, with HENRY WILLARD, 301 Columbia Trust Bldg.

FOR EXCHANGE — 25-ROOM MODERN flats at Westlake Park. A good renting property or a nice home and income; rent about $100 per month. Price $18,000, clear. Want good land. San Gabriel Valley preferred as far east as El Monte. Owners only. Address OWNER, X, box 271, TIMES BRANCH OFFICE.

FOR EXCHANGE—
$55,000—
Large corner, improved, Main st., near 24th st. Will take $20,000 other city property, balance can stand; commission to agents. H. P. ERNST, Room 202 Laughlin Bldg., 215 S. Broadway.

FOR EXCHANGE—$22,000.

Corner business property, 9th st., near San Pedro st. Four 6-room flats, two 6-room cottages, residences or beach. Price lots, trade. H. P. ERNST, Room 202 Laughlin Bldg., 215 S. Broadway.

FOR EXCHANGE — LOT 55x90, CONTAINING HOUSE OF 32 ROOMS, RENTED AT $120 PER MONTH; BEST LOCATION IN THIS CITY, NEAR SIXTH AND FIGUEROA. PRICE $40,000. WANT VACANT LOT TOWARDS WESTLAKE UP TO $27,000, BALANCE EASY. L. H. MITCHEL & SON, OWNERS, 407 DOUGLAS BLDG. A1988.

FOR EXCHANGE—2-ROOM MODERN BUNgalow, fine lot 50x150; also 1 adjoining lot, same size; will exchange one or both for piano, grocery, good location. Bdwy. 2442. C. T. OGIER CO., 220 Story Bldg.

FOR EXCHANGE—MY NEW 7-ROOM BUNgalow, east front, fine view of mountains. Will exchange for eastern property, lots here or automobile. No agents. Inquire 627 WISTARIA DRIVE (Hellotrope Drive car.)

FOR EXCHANGE—HAVE NICE MODERN furnished home, West Adams Heights, worth $10,000 and $15,000 cash. Want close-in Figueroa, north of Pico or South Main; will assume. Address R, box 142, TIMES OFFICE.

FOR EXCHANGE — OR SALE, 8-ROOM modern house, West 24th st., 40 acres date land, Coachella Valley, with water, clear, for vacant lots or what? Address V, box 100, TIMES OFFICE.

FOR EXCHANGE—6-ROOM MODERN BUNgalow, 2 lots, 50x150 each, fruit and flowers, $5000; mortgage $1800, 3 years, located in southwest; want ranch. DODSON, 531 S. Spring. Times Branch Office.

FOR EXCHANGE—
WANT TROPICO OR GLANDALE WAY.

For 9-room home in city; mahogany finish; pleasant surroundings; $5500, clear.

I. M. HOLLINGSWORTH & CO., 1165 Story.

FOR EXCHANGE—

$9000, clear, Hollywood residence, strictly modern; hardwood floors, garage, large lot; exchange for Aurora or Springfield, Ill., or Akron or Canton, Ohio.

J. R. POWERS & CO., 225 Laughlin Bldg.

FOR EXCHANGE—
WANT ALFALFA LAND.

Riverside County preferred, for 9-room modern home; $7000, mortgage $2500.

I. M. HOLLINGSWORTH & CO., 1165 Story.

FOR EXCHANGE—4 ACRES ADJOINING city limits, good 6-room modern house, barn and pumping plant, all in alfalfa; want house in city, clear. C. C. TATUM, 302 Stimson Bldg., corner 3rd and Broadway.

FOR EXCHANGE—GOOD EQUITIES IN new modern bungalows and houses, $1600 to $5000. Want lots, land, piano, auto, live stock or what have you? SCOTT, 125 S. Broadway. A4125.

FOR EXCHANGE—OR SALE—BEAUTIFUL bungalow, in southwest, barn and corral; $3500; want Ocean Park improved to about value of equity, $2000. Address owner, L. S., box 312 Ocean Park.

FOR EXCHANGE—8-ROOM COTTAGE IN Hollywood, modern. Price $4500. Trade for city, southwest, some price.

HENLEY & WETTLIN,
Main 128; F2649. 260 Story Bldg.

FOR EXCHANGE—
WANT HOME TO $7000
For 6-room bungalow in S. W.; 55x125; on car line; $5000, clear.

I. M. HOLLINGSWORTH & CO., 1165 Story.

FOR EXCHANGE — EQUITY IN 6-ROOM new modern bungalow located between Monta ana and Figueroa; fine location, 50-ft. lot. Will trade for anything of value. OWNER, 10527.

FOR EXCHANGE — $4500 — BEAUTIFUL 7-room modern house and 1 acre set off to choice fruits, near Moneta. Will exchange for Los Angeles income. T. L. O'BRIEN & CO., cor. Jefferson and Main.

FOR EXCHANGE—
WANT ACREAGE OR RANCH
For modern 8-room home S. W.; pretty street; East front; choice location; $8500.

I. M. HOLLINGSWORTH & CO., 1165 Story.

FOR EXCHANGE—5-ROOM COTTAGE, LOT 50x150 feet (Highland Park.) Price $2500, mtg. $1800. What have you for the equity? HEDGCOCK & GREEN, 250 So. Broadway.

FOR EXCHANGE—I OWN A MODERN 8-room house, Wilshire District, and a 6-acre ranch that I will exchange for smaller houses. TEMPLE 129.

FOR EXCHANGE—TEN BUNGALOWS, 1-A., one Beaumont, one Goldfield, one Imperial, Hotel, Rhyolite. Want good land for all or part. SCOTT, 125 S. Broadway. A4123.

FOR EXCHANGE — BEAUTIFUL HOME and 5 acres, 9-room house; want vacant, southwest, up to $20,000. Owners only. Address R, box 118, TIMES OFFICE.

FOR EXCHANGE—CITY HOME, SEVEN-room modern house for partially improved country place, more than ten acres. Address R, box 82, TIMES OFFICE.

FOR EXCHANGE—$2750; 7-ROOM BUNgalow, corner lot, 50x150; mortgage $1100. Rented $16; tenants pay water.

INGRAM,
Main 5523; F8125. 416 Douglas Bldg.

FOR EXCHANGE—FIVE-ROOM COTTAGE on well improved lot for Pasadena or Hollywood bungalow or unimproved lot. Address 1252 WEST 20TH ST.

FOR EXCHANGE—BEAUTIFUL HOME AT Pasadena, 4 big lots for San Diego residence, clear; not over $4000; no agents. W. ARMUSSEN, Station A, Pasadena.

FOR EXCHANGE—WANTED 5 OR 6-ROOM bungalow in Wilshire for an 8-room full 2-story house and $1600 in cash. South part of city. Address R, box 143, TIMES OFFICE.

FOR EXCHANGE—NEW 8-ROOM HOUSE, garage, furnace, near Harvard School, $7500. Will take good lot. W. M. SCHWEPPE, 429 San Fernando Bldg.

FOR EXCHANGE—7-ROOM HOUSE, LARGE lot, East Side; want small acreage, not far from city. C. C. COOPER, 102 Stimson Bldg., Third and Spring.

FOR EXCHANGE — SEVERAL GOOD houses and lot, all clear, to exchange for an orange grove at Covina or San Dimas. 1247 CALMET AVE. C. M. Cornwall. 54462.

FOR EXCHANGE—FINE 9-ROOM HOUSE, Wilshire, Pico section; hardwood floors up and downstairs; fine house; want acreage or eastern property. Owner, 421 BYRNE BLDG.

FOR EXCHANGE — FINE RESIDENCE, large lot, on American ave., Long Beach, for city or country to $7500. See H. A. TELFORD & COMPANY, 325 Grosse Bldg.

FOR SALE—$700 EQUITY IN 5-ROOM BUNgalow for $250, balance easy payments.

INGRAM,
F8125. 416 Douglas Bldg.

FOR EXCHANGE—6-ROOM COTTAGE in south part of city, $2300; mortgage $1000. Want 1 to 2 acres on car line. DODSON, 531 S. Spring. Times Branch Office.

FOR EXCHANGE — BEAUTIFUL 5-ROOM bungalow, fine lot, Garvanza, on car line, diamond or equity in lot first payment, $2350. Address W, box 21, TIMES OFFICE.

FOR EXCHANGE—2 HOUSES AND LOTS, well located, modern, large lots; want cheap land, well located in California. H. W. HOAGLAND, 721 Central Bldg.

FOR EXCHANGE — SEVERAL IMPROVED equities, $750 to $1500 each. Will exchange for lots or acreage. Phone HOLLYWOOD 4322.

FOR EXCHANGE — WE CAN EXCHANGE your property, no matter where located. SLACK & COMPANY, 418-20 Grant Bldg.

FOR EXCHANGE—FOR EAST SIDE PROPerty, house and lot, 2225 TRINITY ST. Lot $700. Address 2225 Trinity.

FOR EXCHANGE—Business Property.

FOR EXCHANGE—

Apartment corner near Westlake Park. Price $70,000, mtg. $9500. Income $900. ROBINSON-CRANE CO.,
420 Story Building.
Main 6157. F4157.

FOR EXCHANGE—
WANT BUNGALOW TO $6000
for large lot near Seventh and Figueroa; present improvements earning 7 per cent. net; price $10,500.

I. M. HOLLINGSWORTH & CO., 1165 Story.

FOR EXCHANGE — COMMISSION TO agents, $4000. Fine industrial corner on Santa Fe ave., 82x150; Salt Lake switches pass property; mtge., $12,500, 2 years, 7 per cent. Equity for eastern or country.

CHARLES O. GOODWIN, 325 Douglas Bldg.

FOR EXCHANGE—1-8 INTEREST IN SYNdicate owning large industrial property, close in. W. W. THOMAS, 516 Grant Bldg. A1897. Main 2564.

FOR EXCHANGE—WANTED, 16 TO 20-room apartment for good store property and lots; will assume; owners only. D. S., 2045 BROOKLYN AVE.

FOR EXCHANGE—
WANT CLEAR CITY OR COUNTRY
for very fine close-in business property; excellent location; price $27,500; mortgage $15,000.

HOLLINGSWORTH & CO., 1165 Story.

FOR EXCHANGE—EQUITY IN SAN FRANcisco business property for Los Angeles city or country; clear; Goldfield, Nev., income cash. METZLER INVESTMENT CO., 402 Stimson Bldg. Main 2885; A1645.

FOR EXCHANGE—
WANT GOOD CITY PROPERTY.
for exceptionally fine vacant property in business center at Venice. $7500.

I. M. HOLLINGSWORTH & CO., 1165 Story.

FOR EXCHANGE—EXCELLENT 20-FOOT lot, Long Beach, close to station, Glendale, $2500. Want lot for $1000 equity, balance easy.

IDEAL REALTY COMPANY,
209 Severance Bldg., 6th and Main. Phones: 61351; Broadway 2227.

FOR EXCHANGE—BEAUTIFUL HOME ON Hillside ave., West Hollywood, 10 rooms, 4 fire-places, 2 baths, 2 toilets, gas, electric light, fine lawn, flowers in profusion, fruit, etc.; lot 147 2-4x200; fine garage; $25,000, mortgage $6000; also 9 large lots in West Hollywood; building restrictions; $2000 to $5000; $12,000, clear; want stock ranch for both.

Beautiful home on Redondo Bluff, 6 rooms, strictly modern; 64-ft. ocean frontage; 175 ft. deep; best beach; near Hotel Redondo; want ranch.

Fine home, Ocean Park, bungalow, 7 rooms, strictly modern; lot 20x120; income $125 per month; $7000, mortgage $3000; want improved acreage near Los Angeles.

Beautiful home, San Fernando; 2½-story house, 8 rooms, cement cellar; strictly modern; lot 50x142; $8000, clear; want ranch Southern or Northern California.

House, 5 rooms, Berkely st., near car line; lot 90x150; fine view; $4000, clear; want good lot.

Fine home, Thompson st., 10 rooms; strictly modern; lot 40x182; $6500, mortgage $2000; want good improved acreage; might assume. City property, all kinds for ranches; what have you? List with us for quick action.

CHAS F. STOKES CO., 218 Grant Bldg.

FOR EXCHANGE—Houses.

FOR EXCHANGE—5-ROOM MODERN BUNgalow, lot 46x165, Griffin car; 9 choice lots, Eagle Rock, $2500. Want ranch.

10-room strictly modern home, large lot, retaining wall, barn, Brooklyn Heights $8500. Want small home, or 2 cottages.

Choice improved West 20th, home $8000; 7-room modern home, Elsinore. Want good land, Lancaster.

Choice corner, Highland Park, 12-room house and 6-room house, 3 lots, choice rental, $12,500. Want California or Eastern for equity.

Beautiful 7-room modern cottage, Arlington Heights, $5200. Want lots.

10-room modern home, lot 60x190, South Flower, $12,000. Want 2 cottages.

25-room apartment house, Redlands, $6000. Want Northern Indiana farm, or Eastern.

10 choice lots, Seattle, $3000. Want city.

8-room new modern cottage, Ocean Park, $4500. Want small ranch.

6-room home, 5¼-acre, arranged for chicken ranch, Sawtelle, $7500. Want home southwest. Will pay some cash.

5-room modern bungalow, lawn, flowers, high, sightly, healthy location, Bairdstown. Want Spokane.

2 choice bungalows, Colorado car, Pasadena, $7200. Want chicken ranch.

5-room strictly modern, beautiful bungalow, large lot, close to station, Glendale, $3500. Want lot for $1000 equity, balance easy.

IDEAL REALTY COMPANY,
209 Severance Bldg., 6th and Main. Phones: 61351; Broadway 2227.

FOR EXCHANGE—BEAUTIFUL HOME ON Hillside ave., West Hollywood, 10 rooms, 4 fire-places, 2 baths, 2 toilets, gas, electric light, fine lawn, flowers in profusion, fruit, etc.; lot 147 2-4x200; fine garage; $25,000, mortgage $6000; also 9 large lots in West Hollywood; building restrictions; $2000 to $5000; $12,000, clear; want stock ranch for both.

Beautiful home on Redondo Bluff, 6 rooms, strictly modern; 64-ft. ocean frontage; 175 ft. deep; best beach; near Hotel Redondo; want ranch.

Fine home, Ocean Park, bungalow, 7 rooms, strictly modern; lot 20x120; income $125 per month; $7000, mortgage $3000; want improved acreage near Los Angeles.

Beautiful home, San Fernando; 2½-story house, 8 rooms, cement cellar; strictly modern; lot 50x142; $8000, clear; want ranch Southern or Northern California.

House, 5 rooms, Berkely st., near car line; lot 90x150; fine view; $4000, clear; want good lot.

Fine home, Thompson st., 10 rooms; strictly modern; lot 40x182; $6500, mortgage $2000; want good improved acreage; might assume. City property, all kinds for ranches; what have you? List with us for quick action.

CHAS F. STOKES CO., 218 Grant Bldg.

FOR EXCHANGE—
HAVE SAN FRANCISCO
First class modern house worth $8500, mortgage of $3500, at only 6 per cent.
WANT LOS ANGELES
Modern house or bungalow for equity, or will assume on a place that really suits. Wilshire or Westlake districts.

HOPPER-MACFARLAND-DUNCAN CO.
502 Story Building.

FOR EXCHANGE—
WILSHIRE HOME.

$12,000—Modern up-to-date residence on high ground in the heart of this high-class district. Nine rooms, garage, stable, lot 80x150. Want clear property to $8000; mortgage for balance.

See MR. CAIN
with
THE SMITH-JOHNSON COMPANY,
406-7 Story Bldg.,
4th and Broadway.
Phones—F2805. Main 3924.

FOR EXCHANGE—
WILSHIRE BEAUTY.
UNIQUE BARGAIN.

Best exchange in the finest of locations, a few lots from the boulevard, east of Harvard, and 6-room perfect 5-room residence. An ideal home. Nothing better. Fine garage. Beautiful grounds. Every feature complete. No money required to you here about $3000 in good lots. Real estate bonds.

CLINTON W. HOOVER,
224 Wilcox Bldg. Phones A4577; Main 3077.

FOR EXCHANGE—
WILSHIRE HOME
WILTON PLACE BETWEEN 4TH AND 5TH STS.
Eight-room 2-story modern house. Lot 162 ft. Price $8500, clear. Want small orange grove or alfalfa ranch.
See MR. CAIN
with
THE SMITH-JOHNSON COMPANY,
406-7 Story Bldg.,
4th and Broadway.
Phones—F2805. Main 3924.

FOR EXCHANGE—HOUSE.
BY
MINES & FARISH.
SIX ROOMS, 57x150 TO ALLEY.
PRICE $3800—CLEAR.
NORTH END OF CITY.
WANT HOUSE WILSHIRE SECTION.
UP TO $5000. CASH DIFFERENCE.
SEE MR. BOTDEN,
MINES & FARISH, 253 S. HILL.

FOR EXCHANGE — HERE'S A HOUSE. Oneonta Park, new, modern to the last detail, clear; want similar, or smaller house west part of city or would take clear lot or two and mortgage for difference. House will rent for $60. Don't offer scrubby places or inflated prices. Above is cash value, and trade is offered only because of business necessities. Address T, box 219, TIMES BRANCH OFFICE.

FOR EXCHANGE—I HAVE A $1200 EQUITY in a completely furnished 6-room modern bungalow, near West 9th street car line, school and store. Will exchange for good auto AUTOMOBILE. Are you looking for a home? Would you recognize a bargain if you met one face to face? Then address the owner, Y, Box 219 TIMES BRANCH OFFICE.

FOR EXCHANGE — NINE BEAUTIFUL bungalows just being completed, hardwood floors, beamed ceilings, beautiful mantels, built-in buffets, cabinet kitchens. Ideal location. Large lots. Price $28,000. Want ranch well located. Might assume on first-class property.

SEE LUNDEEN FOR HOMES COMPANY,
Suite 232 Central Bldg., 6th and Main sts.

FOR EXCHANGE—$2100 EQUITY IN $3200 modern 6-room house, ½ block off Central avenue, near Vernon; a clear lot worth $500; a newspaper and job office, this city, doing good business, clear; worth $1500. Want 7 or 8-room house south, near city limits. Card Printer, PENNY ARCADE, 429 S. Main st.

FOR EXCHANGE—WILL SACRIFICE MY $3000 equity in five-room modern mission bungalow with built-in bookcases and buffet. West Adams car line, for $300; $2500 due at 20th of month, including interest. Will be rented to permanent tenant for $20 per month. Will consider any sort of trade. Must close out this week. Address V, box 94, TIMES OFFICE.

FOR EXCHANGE—
$20,000 elegant corner, 11-room residence, highly improved grounds. Lot 80x171 and $50,000 cash for income property. 7th to Pico, Main to Figueroa. H. P. ERNST, Room 202 Laughlin Bldg., 215 S. Broadway.

FOR EXCHANGE — 6-ROOM COTTAGE; modern. Price $2500. Mortgage $1000. Exchange equity for acreage, improved or unimproved, or rooming house. Address HALL-DOR, 304 Grant Bldg. A1958.

FOR EXCHANGE—
$1500.
6-room California house, Lot 40x140, near Temple st. 4 or 5-room house southwest, reasonable, close in; will assume $1400.

H. P. ERNST, Room 202 Laughlin Bldg.
215 South Broadway.

FOR SALE OR EXCHANGE—
5 acres at Baldwin Park, close to car line, for 5 or 7-room bungalow in Los Angeles, for 5 or 7-room bungalow in Los Angeles. street.

FOR EXCHANGE—A SPLENDID, CLOSE in residence, Long Beach, $2000, clear; want similar residence vicinity Occidental College. Owners only. Address T, Box 228 TIMES BRANCH OFFICE.

FOR EXCHANGE—6-ROOM MODERN COTtage, fine home, also 5 lots; want larger house or acreage. What have you got?

SINCLAIR,
111 South Broadway. Main 1391.

FOR EXCHANGE—$7500, CLEAR, BEAUTIful eight-room new modern home, Large lawn. J. M. MILLER & CO., 504 Bumiller Building. F1870.

FOR EXCHANGE—TWO HOUSES ON ONE lot in Wilshire vicinity, rented for $30. Want acreage to value of $6000.

MICK & CO.,
430 Security Bldg. F1221; Main 3224.

FOR EXCHANGE—WANT FREE CLEAR Eastern equity to the amount of $3000 to $5500 for equity in 6-room house and flat on west side and 2 other fine lots Mt. Washington. See PHOENIX, 202 Grant Bldg.

FOR EXCHANGE—5-ROOM MODERN COTtage, Price $3500. Well located; clear. Want small ranch, about same value. B. O. GARDNER, 712 Grosse Bldg. F8545; Bdwy 4883.

FOR EXCHANGE — LOVELY COTTAGE for building lots; would assume mortgage $900. Equity $1450, for lot southeast. Phone 28552.

FOR EXCHANGE—5-ROOM HOUSE 27TH avenue, Milwaukee. To exchange for Los Angeles property. Call M. SCHWEITZER, 741 Figueroa street. South 4376.

FOR EXCHANGE—Houses.

FOR EXCHANGE—

ASK THE BRIGGS COMPANY.

$15,000—2-story thoroughly modern 12-room residence, choice location, Lake st., lot 50x165. Want improved or unimproved in city or San Diego, equal or less value.

$12,500—Elegant new thoroughly modern 10-room residence, near 4th and Marengo, lot 50x150. Want lots Hollywood way, or acreage on Venice Short Line. Equal or less value.

$12,000—20-room modern apartment house, reasonably close in. Lot 50x135. Want improved ranch not too far from city. Equal or less value.

$8500—High class two-story modern 9-room residence near 25th and Leota sts., lot 50x125. Want small cottage or vacant city property to $6500.

ASK THE BRIGGS COMPANY.
502 Story Bldg.,
6th and Broadway.

FOR EXCHANGE—

9-room house, choice location, west, lot 50x225; price $10,000, clear. Want improved ranch, close to Los Angeles.

Hollywood, eight-room modern house, choice location, large shade and ornamental trees, about 1 acre ground, $9500 clear. Want home in Los Angeles or Hollywood.

7-room modern house, choice location, west. Hardwood floors, beam ceilings, built-in improvements, piped for furnace. Want ranch, close to Los Angeles.

7-room modern house, $5000. Want small ranch on electric line.

Chicago, 7-room modern house, well located and rented, $6000, clear. Want Los Angeles or vicinity.

6 rooms, completely furnished, $4050, equity $1500, for what have you? 638 W. Vernon, 5-room new bungalow, $2500. 2780 Florence ave. (Hollywood way.) 6-room new bungalow, $4750. 7-room beautiful bungalow, Westlake Park district, $6200. Want lots, acreage, automobile or diamonds. J. ANDERSON-COLWELL INV. CO., Citizens' National Bank Bldg. Main 9474. F9743.

FOR EXCHANGE—

A beautiful six-room bungalow, beam ceilings, hardwood floors, white enamel bedrooms, gas and electric combination fixtures, cobble-stone porch and foundation.

Lot 50x240, within 200 feet of the car line, fronting east. Price $4250.

Will take beach property or other clear lots or cheap lands for equity of $2200.

This is a splendid home in the pink of condition.

It also has all kinds of barn room, garage and chicken houses.

O. G. MYREN,
2 W. Main street.
Alhambra, Cal. Sole Agent.

FOR EXCHANGE—

ASK THE BRIGGS COMPANY.

$5000—Lot 72x196, improved with 5-room cottage, Highland Park section, small ranch near city to $3000.

$4500—2-story seven-room corner residence, together with 6 vacant lots, city of San Diego. Want Los Angeles residence about equal value.

ASK THE BRIGGS COMPANY.
502 Story Bldg.,
6th and Broadway.

FOR EXCHANGE—

$13,000 HOME.

This elegant 10-room residence is on Hobart just south of Washington st. Has two baths and is elegantly finished in hardwood. Lot 70x135 with garage. Price $13,000; mortgage $4000. Want clear lots or cottage for equity.

See MR. CAIN
with
THE SMITH-JOHNSON COMPANY,
406-7 Story Bldg.,
4th and Broadway.
Phones—F2805. Main 3924.

FOR EXCHANGE—THOROUGHLY "DOWN-to-date" nine-room residence in the beautiful Wilshire district. Living-room, reception hall, library and dining-room finished in selected Oregon pine, hand rubbed to cabinet finish, and imported tapestry paper. Four bedrooms, bath, kitchen and breakfast-room in seven coats white enamel. Lawn and flowers in front and rear; garage and everything which makes a home desirable. $4250 cash value. Will take lot, preferably in Wilshire district, up to $2000, or first mortgage as part payment, balance to suit. Phone 54525. 604 KINGSLEY DRIVE.

FOR EXCHANGE—1604 EAST 11TH ST., neat 4-room cottage, lot 50x135. Price $2250. Terms, 10 per cent. discount for cash. Will trade for Long Beach property well located.

2204 Kingsley Drive, cozy 5-room cottage, lot 40x125. Price $3250. Terms, might consider good lot as first payment.

FRANK LERCH CO., Inc.,
121 Henne Bldg.
Headquarters for bargains.

FOR EXCHANGE—

Want 7 or 8-room modern house, well located, southwest or Wilshire, up to $7500. Have elegant 72-foot east-front lot on 4th ave., near Pico st.; cash value $2500; mtge. $1250, and beautiful new 6-room up-to-date bungalow, never occupied. Located on fine avenue, southwest, cash value $4500, mortgaged $2000. Will give both equities and cash or assume in exchange for desirable residence. PITTSBURG REAL ESTATE CO., 316-18 Laughlin Bldg.

FOR EXCHANGE—

WILSHIRE HOME.

$18,000—This is a new, hard-finished 10-room house with three bathrooms. Garage, lawn and flowers. Lot 75x150. A beautiful place. Will take $10,000, clear exchange.

See MR. CAIN
with
THE SMITH-JOHNSON COMPANY,
406-7 Story Bldg.,
4th and Broadway.
Phones—F2805. Main 3924.

FOR EXCHANGE—OR WILL SELL EIGHT-room modern residence near Adams and Vermont. First floor has hall, sitting-room, dining-room, den, kitchen. Second floor, four bedrooms, bath and back porch. Large garage, water, sewer, gas, electricity, flowers. Will trade equity on above and choice of two new 1910 model, 4-cylinder automobiles on modern 8-room residence, Wilshire preferred, and pay cash difference. F1541 or 205 KERCKHOFF BLDG.

FOR EXCHANGE—
WANT CLOSE IN VACANT
For $6000 modern home on a S. Figueroa corner.

L. M. HOLLINGSWORTH & CO., 1165 Story.

FOR EXCHANGE—Houses.

FOR EXCHANGE—
One 5-room house with barn; $2000.
One 6-room cottage, with 5-room cottage on rear; $2800, clear.
One double house; $3500; all modern improvements. Will exchange clear for good lots or smaller cottages.

A fine modern bungalow, 7 rooms, practically new; extra well built by owner for his own home; everything first class; on 100 ft. boulevard; $4500, clear. Want a nice piece of land, not too far away; will consider vacant.

T. C. HARNISH & CO.,
Sole agents,
629 H. W. Hellman Bldg.
Main 8233.

FOR EXCHANGE—CLEAR. MIGHT ASsume. At Bay City; pays good income; cost in cash $6000; modern eight-room residence, barn, chicken houses, lot 50x135. Want improved ranch not too far from city. Equal or less value.

FOR EXCHANGE—
BY
MINES & FARISH.

Beautiful 8-room modern house with hardwood floors and beam ceilings, located between Figueroa and Westlake Park. Price $8500, clear and worth every dollar of it. Want 40-acre walnut grove

Realty Liners.

FOR EXCHANGE— Lots.

FOR EXCHANGE—
$15,000—New, modern block flats, high-class district, earning $1200 annually. Want good clear property to $10,000, balance easy. A desirable property.

$20,000—Block stores and apartments, on important north and south thoroughfare; well rented. Want business or vacant.

$30,000—New, thoroughly up-to-date, Westlake apartments. A most desirable property paying $3000 annually. Want vacant to $20,000.

$3500—Clear; modern 10-room residence, Ellendale ave.; 62x150 lot. Will assume on walnut or alfalfa ranch.

$12,500—Modern residence, 8 rooms, fine Huntington Drive corner, Onsonita Park. Want city income or ranch.

$6500—Modern 6-room residence, good lot, commanding view, Pasadena. Want Ocean Park or Redondo Beach.

$6500—Large Normandie ave. corner, nominal improvements. Want close in.

$4500—Close-in Pico st., nominal improvements. Want modern house, close in.

$25,000—Beautiful beach home, on the water front, adjoins elegant homes. All the waterfront advantages. Want ranch or land.

$12,000—Elegant ocean front property, La Jolla, large grounds, 2-story house, 7 large rooms, servant's room, bath. A beautiful place and a big bargain for some one.

$6000—Close-in apartment site, nominal improvements. Want residence to $6000.

$12,500—5-acre East Pasadena, villa home, part in oranges, ornamental trees; 5-room house and barn. On desirable thoroughfare. A fine property. Want city or acreage.

$10,000—Clear; 20 acres choice level loam; farmed. San Fernando Valley. Water developed on adjoining land; a money maker. Want city and assume.

$13,000—20-acre alfalfa ranch, 20 in, balance ready; fine water plant; 24-foot lift, furnishing 150 inches; buildings; nothing better. Want city to $20,000.

$15,000—40-acre alfalfa ranch, ¼ mile from station; artesian well; good buildings; well and fully equipped. Want city.

$13,000—8-acre orange grove, frostless district, 4 full bearing navels, balance Valencias. Cheap water. Want city.

FORBES REALTY CO.,
A1181; Main 8842. 401-02 Laughlin Bldg.

FOR EXCHANGE—
$2500—Clear. Corner lot Ocean Park. Wants lot or small cottage city.

$2500—Mortgage $700. Two lots close in on Sunset Blvd., having frontage of 110 feet. Wants 4 or 7-room bungalow Southwest. Will assume.

$4000—Clear $1500. Northwest corner 16th and Harvard Blvd. 60-foot frontage. Wants 5 or 6-room bungalow same value Southwest.

FRANCIS J. McGREAL, with
AMBROSE L. HAMELL CO.,
Phone 633 W. P. Story Bldg.
Main 8557. Corner 6th and Broadway.

FOR EXCHANGE—LOTS.
$1000—Mortgage $500, lot 65x183, double clear corner of 36th st. on the heights. Elegant residence district also.

$1000—Clear lot 92x130, on fine corner in Pasadena also.

$1200—Mortgage $625, lot 80x161 on Lake st., Pasadena. These lots singly or together for good clear.

$2000—Clear, 9 lots making 430 feet by 168 feet, facing on Forest ave., Eagle Rock Valley. Want small ranch.

EUGENE C. WEBSTER,
211 H. W. Hellman Bldg.

FOR EXCHANGE—80 LOTS IN BEAUTIFUL suburb, market value $600 to $1000. Small amount of street work all in. Gas and electricity available. Water piped on lot on payment of $5. Water rate 10c month. Car fare many factors will greatly increase value in near future. Price $400 per lot. ($16,000.) Will take part in trade. Balance 1 per cent, with equitable release clause. 313 PACIFIC ELECTRIC BLDG.

FOR EXCHANGE—NORTH WILSHIRE DISTRICT. Low priced bungalow lots with all street work in. Want residence southwest or west, up to $6000.
227 STORY BLDG.
A3890. Main 283.

FOR EXCHANGE—
HERE IS A CLOSE-IN SNAP.

Crown Hill section, only 10 minutes' walk to Broadway, near Sixth and Bixel, fine apartment site, 66x165. SPOT CASH PRICE $4000; will exchange for lot, west or southwest.
HAMBRIGHT COMPANY,
403 Laughlin Bldg.

FOR EXCHANGE — LOT SIERRA MADRE on Auburn avenue one block north of car line, 50x150, $1200. Corner business lot, Texhoma, Okla., $1200; one-fifth interest in industrial corner, 50 ft. st., title vested in this company, $250. Will exchange all or part for acreage, near Los Angeles or good city home in southwest. Address S, box 58, TIMES OFFICE.

FOR EXCHANGE—FINE LARGE CORNER on Western ave., in North Wilshire district, 100x164 feet, clear; value $4000. Want residence up to $7500 in southwest or west.
227 STORY BLDG.
A4290. Main 283.

FOR EXCHANGE—
BEST APARTMENT SITE IN CITY.

120-ft. corner in finest apartment section, every convenience right; $60,000; mortgage $30,000; 5 years; 6 per cent.; what have you for equity?
I. M. HOLLINGSWORTH & CO., 1186 Story.

FOR EXCHANGE—
FOR BUILDERS.

Two good, well located lots in active building section. Beautiful surroundings, $1250 each. Want good bungalow.
CLINTON D. HOOVER,
234 Wilcox Bldg. Phones A4622; Main 8175.

FOR EXCHANGE—FINE RESIDENCE LOT, northwest section, east front, graded street, curbs and sidewalks, price $1250. Exchange for modern bungalow and assume; Hollywood section preferred.
W. J. POWERS & CO.,
223 West Second street, room 126.

FOR EXCHANGE—WANT LONG BEACH, Redondo or Glendale lot for my $1000 equity lot 50x226 feet block south of Sunset Blvd., 3 blocks west of Vermont car line. Must be up to date on or before 5 years. Address X, box 221, TIMES BRANCH OFFICE.

FOR EXCHANGE—CHOICE LOT, EAST Long Beach, near Naples, value $1750, and some cash, for bungalow home around Los Angeles or close along Pacific; not over $3500. MAUDE JUDSON, 427 Chamber Commerce Bldg.

FOR EXCHANGE—CHOICE BUILDING lot near Moneta and Slauson ave., value $900, clear. First payment on small house and lot in good district.
GLOVER, 605 S. Hill st., room 217, P2780.

FOR EXCHANGE—FINE DOUBLE CLEAN corner on South Figueroa, 90x154; unrestricted; $9000, clear. Want acreage near Gardena, Covina or El Monte.
DODSON, 521 South Spring. Times Branch Office.

FOR EXCHANGE—CHOICE 60-FOOT CORner on Figueroa st., this side of 50th; price $3750. Want 6 to 8-room modern house up to $6000.
BOWEN REALTY EXCHANGE,
Main 7342. P2254. 310 Story Bldg.

FOR EXCHANGE—
HOTEL OR APARTMENT SITE

Near 7th and Figueroa sts., 54x125 to alley. What have you? Call for Westphal.
F. H. EDWARDS CO.,
308-10 Union Trust Bldg. P2977.

FOR EXCHANGE—A fine 50-foot FRONT Altadena lot, 90x230, with 10 lemon trees in full bearing worth $1000; will exchange for clear lot in Los Angeles or bungalow; will assume. Address W, box 205, TIMES BRANCH OFFICE.

FOR EXCHANGE—WANTED, SEARCHlight lots in exchange for Newport Beach, ocean front, sand lots; cement walks and right on the car line. Call P1702. 630 SECURITY BLDG.

FOR EXCHANGE—ELEGANT CORNER LOT 109x150, fine location, price $10,000, clear. Price is right. Will exchange for orange grove, city improved, or good Eastern.
HEDGCOCK & GREEN, 250 So. Broadway.

FOR EXCHANGE—
WANT HOME, SOUTH OR WEST

for choice 50-ft. lot near Fourth and Bixel; very fine apartment site; $3000, clear.
I. M. HOLLINGSWORTH & CO., 1186 Story.

FOR EXCHANGE—32 LOTS CLOSE IN, clear. Want residence in south or west. This is a great snap. Price $15,000 for all. Will accept mortgage back for difference. Address X, box 230, TIMES BRANCH OFFICE.

FOR EXCHANGE—ONE FINE RESIDENCE lot Marengo ave., Onsonita Park; one on E. 28th st., near Wall. Total cash value $2000. Want unimproved acreage. Address S, box 36, TIMES OFFICE.

FOR EXCHANGE—LOT 75x125, (SOUTHWEST corner, double clear), 9th and Western ave. $6500; clear. Want bungalow, Southwest, about same value; might assume some. JOHNSON, 628 Story Bldg.

FOR EXCHANGE—
WANT GOOD RESIDENCE LOTS,

for very choice close-in apartment site; 120 x150; $12,000.
I. M. HOLLINGSWORTH & CO., 1186 Story.

FOR EXCHANGE—$600 EQUITY, MORTGAGE $500, in city lot, near Sunset Blvd., trade for lot, cheap clear lots. Take other value, will assume some cash. Address R, box 18, TIMES OFFICE.

FOR EXCHANGE — APARTMENT SITE, Fifth, east of Bixel, clear, cash value $6000. Will exchange for house west or southwest or well-located acreage. Room 609, PALACE APARTMENTS.

FOR EXCHANGE — 1 OR 2 LOTS WITH small house, fine fruit, garden and chickens on car line, N.W.; want team or cow, balance easy terms. Price all $1000. JONES, 501 Madison. Take Temple car to Bixel st.

FOR EXCHANGE—MY EQUITY OF $600 IN orange and lot, in bearing grove, on electric car line. Plenty of water. Must work in. For cash or equity. Address X, box 227, TIMES BRANCH OFFICE.

FOR EXCHANGE— Lots.

FOR EXCHANGE—
Will give clear suburban lots, real value $275, for Turkish rugs.
Address Z, box 211, TIMES BRANCH OFFICE.

FOR EXCHANGE—MEMBERSHIP IN ONE of the best gun clubs in Southern California, for good residence lot in southwest. The preserves consist of 160 acres, highly improved and the membership is limited to 15. For further details see
MR. ARNOLD, with
VICTOR G. KLEINBERGER CO.,
232-233 H. W. Hellman Bldg.
10621. Main 2048.

FOR EXCHANGE — HERE YOU LONG headed fellows that know a good thing when you see it. A fine apartment site on S. Flower st., improved with a good modern 9-room house, lot 66x120. This has a big future. Price $18,000. Want small well improved suburban, home 3 to 5 acres to $10,000 or would consider home in city as part payment. THORKELSON & STINSON, 304 Byrne Bldg. P2305.

FOR EXCHANGE—TWO LOTS AT REDONdo, one block from car line, 50x140 each, 4 blocks from ocean; fine location; $1900, clear; want foothill cottage, equal value.

15 lots, well located, between Vermont and Hoover, all 50 feet or over; $15,000, mortgage $4300; what have you? CHAS. F. STOKES CO., 218 Grant Bldg.

FOR EXCHANGE—4 NICE LEVEL LOTS Hollywood way All street work finished; good restrictions. Value $4300. Want house or cottage in city. Will assume to $1500.
T. C. HARNISH & CO.,
P1126. Sole Agents,
Main 8235. 425 H. W. Hellman Bldg.

FOR EXCHANGE—ELEGANT LOTS FOR alfalfa land, or income, to $20,000, Newport, Huntington Park, city and Seattle lots, as first or whole payment for bungalow. Lots for fine home west. M. J. FERGUSSON, 327 Merchants' Trust Bldg.

FOR EXCHANGE—$12,500 CLEAR. 100x156, on West Washington, double clear corner. Want ranch or would consider San Joaquin Valley. J. T. PETERS, 627-628 H. W. HELLMAN BLDG.

FOR EXCHANGE—I WELL LOCATED LOTS in "Beverly," $1250, clear, for new modern bungalow, south or southwest, to $4500.
FRANKLIN & RIDENBAUGH, 213 H. W. Hellman Bldg. A8239; Main 3511.

FOR EXCHANGE—BEAUTIFUL ONEONTA Park lot 81x135, value $6000. Want residence here, 6 or 7 rooms, Westlake west. Might pay cash difference. Address T, box 78, TIMES OFFICE.

FOR EXCHANGE — WANT FINE HOME Venice or Ocean Park (Windward to Pier avenues preferred) for $2000 equity, corner lot near Figueroa and Eleventh streets. A. L. FOWLER, 402 Stimson Bldg. A1045. Main 2280.

FOR EXCHANGE—I HAVE A GOOD LOT will trade for horse and buggy or diamond, or what have you got? Address W, box 19, TIMES OFFICE.

FOR EXCHANGE—WANTED EQUITY IN 5-room house for all or part of 6 clear lots in eastern summer resort, value $300 each. Address R, box 68, TIMES OFFICE.

FOR EXCHANGE—COR LOT ON E. 6TH ST. 42x132. Price $9000, mortgage $2500; will exchange for house or grove. See MR. KING, MINER & PARRISH, 313 S. HILL ST.

FOR EXCHANGE—CORNER LOT, NAPLES clear, $1500, for southwest residence; will assume. Address Z, box 241, TIMES BRANCH OFFICE.

FOR EXCHANGE—WANTED RUNABOUT automobile, auto, good condition, for fine lots, southwest. Address T, box 154, TIMES OFFICE.

FOR EXCHANGE—$1200; CLEAR LOT, 100x 300, on Santa Rosa ave., Altadena, for Los Angeles lot, or bungalow equity. Address W, box 205, TIMES BRANCH OFFICE.

FOR EXCHANGE—REDONDO, 4 LOTS ON corner, $1000. Want grocery or rooming-house. Owner, 1221 S. FIGUEROA ST. Broadway 4030.

FOR EXCHANGE—3 LOTS AND TENT house, 5c fare, high location. Want grocery or rooming-house. Owner, 1221 S. FIGUEROA ST. Broadway 4030.

FOR EXCHANGE—CLEAR LOT ON MANchester ave., as first payment on four or five-room bungalow near 3-cent car. Address S, box 67, TIMES OFFICE.

FOR EXCHANGE—TWO CLEAR LOTS IN Altadena; value $1500. Want automobile. BERNARD VOLLMER, 425 Henne Bldg. Hellman Bldg. Phones A7350, Broadway 2621.

FOR EXCHANGE — OR SALE. BIGGEST snap on 9th st., 150x165, also corner 30x125, $9000; ½ cash. DODSON, 521 S. Spring. Times Branch Office.

FOR EXCHANGE—ONE LOT, PRICE $1200, clear, for rooming-house. Will pay some cash. MRS. APPLEGATE, Babcock Co., 108 S. Broadway.

FOR EXCHANGE — A 50x180-FT. LOT IN Hollywood for a gasoline automobile. Call WEST 1476.

FOR EXCHANGE—SEPHYR AVE. LOT FOR modern house and lot, in Los Angeles. Will assume. Address R, box 127, VENICE.

FOR EXCHANGE— Country Property.

FOR EXCHANGE—13 ACRES ON COvina line, 10 miles of city. Surrounded by high class ranches. Price, $750 per acre. Want city property to $7500.
GLOVER, 605 S. Hill st., room 217. P2780.

FOR EXCHANGE—5 OR 10 ACRES JUST north of city, near electric line; walnut grove. Want city property in part payment. Price $1000 per acre. O. A. LANE, 725 Grosse Bldg. Main 4534.

FOR EXCHANGE—
$18,000—Ranch of 45 acres, 5 acres oranges, 5 acres lemons, 5 acres olives, implements, for $18,000, clear. Read L. S. BAKER, with J. R. POWERS & CO., 225 Laughlin Bldg.

FOR EXCHANGE—WE HAVE $24,000 OF Monterey bank stock to trade for real estate.
JNO. HOWZE & CO.,
102 Security Bldg.

FOR EXCHANGE—80 ACRES OF THE FINest orange land in California, 3 miles east of Lindsay; orange groves on all sides; want income property. Prefer Long Beach. Price $9000. Mortgage $2500. THE McKINNEY REALTY CO., 340 Byrne Bldg.

FOR EXCHANGE — THREE HUNDRED acres, and large house, only $30000, clear. Depot three miles, grand oak trees; elevation sixteen hundred feet. Pure mountain air; for cottage or business. SPENCER, Lakeside, San Diego.

FOR EXCHANGE—$2500, 5-ROOM BUNGAlow, 2-3 acre land, good elevation, foothill section, near 2-cent car. Private water plant. Clear. Want land California. Might assume. E. L. FRANKLIN, 517 Pay Bldg. A8237.

FOR EXCHANGE—A BEAUTIFUL HOME place of 7 acres, 8-room modern house, large barn, fruit and other improvements, Santa Clara county. Want good house and lot. G. R. KNIGHT, 231 Mason Bldg.

FOR EXCHANGE — 2-ACRE ORANGE grove, in Riverside, 2-story house, good barn, trees in extra good condition 10 to 12 years old, want Los Angeles property. Address X, box 282, TIMES BRANCH OFFICE.

FOR EXCHANGE — $9000. 3½ ACRES AT Gardena, improvements costing more than $2000, on car line and close in, and some cash. Want an alfalfa stock ranch. W. M. GRAY, Gardena, Cal.

FOR EXCHANGE—140 ACRES NEAR TURlock, well improved in the way of buildings, extra good land, worth $150 per acre; want property in city. Address X, box 244, TIMES BRANCH OFFICE.

FOR EXCHANGE—3½ ACRES, EAST SAN Gabriel, 7-room California house, ¼ mile from car line; fine land, with plenty water. C. L. COOPER, 102 Stimson Bldg., corner Third and Spring sts.

FOR EXCHANGE—$15,000. CLEAR, 40-ACRE ranch, 73 miles north of Los Angeles; in alfalfa; fenced; 2 houses, barns, horses, wagons, all farming implements. Want Los Angeles. J. T. PETERS, 627-628 H. W. Hellman Bldg.

FOR EXCHANGE—10 ACRES BEST LAND, with water, near town and electric lights; no incumbrance; every foot tillable; only $3000; want Los Angeles improved. Address T, box 153, TIMES OFFICE.

FOR EXCHANGE—FOR CITY PROPERTY, improved or vacant, 60 acres alfalfa land in Fresno county; cash value $25 per acre; 25 feet to water; no inflated values. Address OWNER, Y, box 197, Times Office.

FOR EXCHANGE—
WANT HOME, L. A. OR LONG BEACH.

for 5 acres 10-year navels, in Corona, good condition; small house, $6000.
I. M. HOLLINGSWORTH & CO., 1186 Story.

FOR EXCHANGE—PORTY ACRES NEAR Garden Grove, good solid loam, eucalyptus. Price $25,000. Want income in city to $15,000. GILCHRIST. Phones—Broadway 2702; A1282.

FOR EXCHANGE—$29 ACRES, KINGS CO. under cultivation. Crop this year $4300. Price $75 per acre. Want home $9000 to $12,000. Prefer Glendale way. Trade ¼ or all. O. A. LANE, 725 Grosse Bldg. Main 4534.

FOR EXCHANGE—80 ACRES FINE ALFALfa land, Tulare county, under open ditch, abundance water improved, owners can get crop. $1800 cash, balance exchange. Address S, box 61, TIMES OFFICE.

FOR EXCHANGE — FORTY ACRES OF choice land in famous Lindsay district, Tulare county, unimproved. Will accept Los Angeles residence or good cottage near car line. Address W, box 85, TIMES OFFICE.

FOR SALE—40 ACRES, SOUTH OF ONtario, new 6-room house, barn, well, pumping plant, etc. Sacrifice, $4300; mortgage $2500; cash $2500, balance terms. MRS. WRIGHT, with Mrs. Hoover, 213 West Third, room 204.

FOR EXCHANGE—MY ORANGE ORCHARD of six acres in the best suburb to Los Angeles, for an alfalfa ranch, clear, orchard now ripe for subdivision. No agents. Address P, box 220, TIMES OFFICE.

FOR EXCHANGE—OR SALE—EIGHTY acres Kings Co., clear, $60 per acre. L. T. CADWALLADER, 1751 E. 57th st.

FOR EXCHANGE— Country Property.

FOR EXCHANGE—
20-acre Valencia orange grove at Azusa. Only one mile from the center of town, with the old Azusa water plant right. The whole ten acres is planted to 2-year-old Valencia budded trees. Price $12,500. Will exchange for a residence in the Wilshire district.

30-acre orange grove in the beautiful colony of Etiwanda, near the proposed line of the Pacific Electric Railroad, that is now building. This land is sold to Washington navels, from 10 to 12 years old. With a perfect water right in pipes and distributing cement flumes over the land. The owner of this land is compelled to live in this city and will accept good residence in the southwest or vacant lots on the high ground west of the city, in payment for the property.

This is an income property. With proper care will produce 10,000 boxes of oranges a year. Price $25,000.

CHARTER OAK.

$35,000 for a 10-acre orange grove near the Los Angeles Electric line at Charter Oak. All Valencias and navels. It is decidedly the best 4-year-old grove in the district. There is an abundance of water. City property up to $10,000 will be considered in part payment.

MENTONE HEIGHTS.

$25,000 for 20 acres on Mentone Heights, Redlands district, with 15 acres in oranges, 18 years old, about 1-3 navels, 1-3 sweets and 1-3 Valencias, that will pay $6000 a year at the present price of oranges. With two free water rights. With the water in pipes and fine distributing rock and cement flumes. Cottage, barn, tents, wagon, harness and implements.

The location is sightly, the soil is perfect. The oranges command the top prices. No scale, no frost, to injure a single orange. School and packing house within half mile.

If you know what a free water right means to an orange grower, no frost, no pest, you will think this a cheap place.

The present owners will allow $5000 for the crop now on the trees. A cash payment of $5000, and the balance at the rate of $2000 a year.

They will accept in lieu of the crop a house in Pasadena, Alhambra, or near a high school, in one of our pleasant suburbs.

See W. P. McINTOSH, with
EDWARD D. SILENT & CO.,
403 S. Hill st.

Established 1885. Member L. A. Realty Board.

FOR EXCHANGE—

CHOICE VALENCIA ORANGE GROVE.

IN THE FULLERTON-PLACENTIA DISTRICT.

30 acres surrounded by the highest class VALENCIA property in the State. In the VERY HEART of the choicest district, near the "CHAPMAN RANCH."

10 acres of "Late Valencias," in the very pink of condition; IN BEARING with excellent crop, well set. Reliable estimates place crop at least 1200 boxes.

10 acres of large walnut trees; the finest ever," and "just loaded" with nuts.

The trees attest the quality of the soil, which is a rich black loam as fine as anything in the State or elsewhere.

WATER in abundance and cheaper than most sections.

AN ABSOLUTELY FROSTLESS DISTRICT, and this can be proven to satisfaction of the most skeptical.

The grove is bound to be a BANNER PRODUCER. It will undoubtedly increase in value $10,000 in two years.

Prompt disposition of this property is imperative, owner is forced to leave California for indefinite period.

We would like 1-3 cash, as first payment, or will consider some "good lots" in "Westlake" part of city; a couple of "New Bungalows" or "Wilshire Residences" for part payment.

Please do not submit anything not first-class, and please submit your good property promptly.

CASH PRICE $25,000.

W. H. AKIN.

WILLIAMS BROS. CO.,
236-7 H. W. Hellman Bldg., 4th and Spring sts.

FOR EXCHANGE—

125 acres fine alfalfa land, water easy to develop; near Kerman; price $60 per acre; all or part for city; also

80 acres near depot at Etiwanda, $150 per acre; 10 acres, south of Ontario, $300 per acre, both level, well improved; also 20 acres near Elsinore, $6000; also 5½ acres, Ontario, fine orange land, in fine state of cultivation, with good water right, $7250.

20 acres, 2½ miles west of Parker, on Santa Fe R.R., $7 per acre.

16 acres, Rincon, $2900; 4 acres, Monrovia, 5-room bungalow, new and modern, plenty water, $5000; also 15-acre walnut grove, full bearing, pumping plant, windmill and tank-house and barn, near city, $12,000; 2½ acres, Freeman, on Redondo electric line, good water right, $1800; also one of the finest 10-acre orange groves, full bearing, in Covina district, good water stock, $15,000; 17 acres, San Gabriel, fine soil, good water right, small house and barn, $12,000; 10 acres, Arcadia, fine soil, plenty water, $2000; also 140 acres, Lancaster, several flowing wells, $50 per acre; for city property.

MILLER & WHITE,
614 Bumiller Bldg.
P2124, Broadway 2841.

FOR EXCHANGE—5-ACRE CHICKEN AND orange ranch, Glendora, buildings, implements, $5400. Want city house.

Elegant country home, Sierra Madre, on electric; 6 acres oranges, 20 years old; large 9-room house, big barn, elegant home ranch. Choice location, $15,000. Want city or Eastern Kansas.

20 acres, highly improved, Cypress, horses, hogs, cow, chickens, implements, $6500. Want acre home.

10 acres alfalfa, buildings, water, live stock, Newmark, $6500. Want small city home, cash and mortgage.

10 acres, Tropico, improved, buildings, water, $6000. Want stock of merchandise or cottage.

10 acres, improved, buildings, Brookhurst. Wants lots for half, balance mortgage.

20 acres, improved, Burbank. Want Kansas farm.

Have choice ranches everywhere for city.
IDEAL REALTY COMPANY, 209 Severance Bldg., Sixth and Main. Phones 61851, Broadway 3227.

FOR SALE—OR EXCHANGE—FOR CITY or suburban property, a highly improved 36-acre ranch in the Coachella Valley; alfalfa, grapes, figs, cotton, eggplant, fine locality for onions, team, wagons, buggy, farm implements, house, barn, tank, 2 wells, 8-H.P. pumping plant, water piped into house; value $36,0. EVERHART, 719 N. Soto st. Boyle 1021.

FOR SALE—NEARLY AN ACRE FULLbearing fruit and chicken ranch, Pomona; oranges, peaches, almonds, lemons, plums, garden, two cottages, 120 fine chickens, personal property, water stock, fine location; $3700, terms. G. E. DELAVAN, 627 Bryson Block. A3538.

FOR EXCHANGE— Country Property.

FOR EXCHANGE—

10-acre orange grove in the beautiful frostless district of Whittier, all in bearing walnuts, 7 years old, and about thirteen acres planted to good stand of alfalfa; all kinds of domestic fruit. NEW PUMPING PLANT FURNISHING WATER FOR THREE TIMES THIS AMOUNT OF LAND, nice six-room house, bath, hot and cold water, etc., large barn, domestic well, large tank house, plenty of eucalyptus trees for wood, flowers and shade trees. Good team of horses, fine cow, 800 to 400 chickens, all farming implements. Everything goes to make a complete ranch. This is the very kind of a ranch that pays—alfalfa and walnuts, and is located right in a fine walnut and alfalfa section. FINE LOCATION, only 20 minutes from Los Angeles, in good neighborhood. Adjoining elegant bearing walnut groves. Only a short distance from one of the best little towns in Southern California. Will embarrage for good poultry ranch free, 10 to $10,000, or will take Los Angeles city property in part. Price only $16,000. Mortgage $5000, 6 years at 6 per cent. IF THIS DOESN'T SUIT YOU WE HAVE SOMETHING ELSE THAT WILL. WE ARE HEADQUARTERS FOR ORANGE COUNTY RANCHES. BEST OF ORANGE COUNTY REALTY CO.,
308 Wilcox Bldg., 2nd and Spring.
Main 8175. A1455.
Orange county office, Anaheim.

FOR EXCHANGE—
ASK THE BRIGGS COMPANY.

$30,000—35-acre full bearing orange grove, Riverside, 10 shares water stock, inexpensive irrigating system, 20-acre Washington navels, 7 acres Valencias, 8 acres budded seedlings, 2 acres apricots, 6-room modern house, barn and other outbuildings. Want city or suburban income property equal or less value.

$12,000—8-acre improved ranch near Thermal, Riverside county. 10 acres alfalfa, artesian well for irrigation. All good, level alfalfa land. 4-room plastered house, good condition, furnished. Want city residence, equal or less value.

$2500—20-acre improved ranch, Mesia Station, Santa Ana electric line, pumping plant, 30 inches water, 5-room bungalow, barn and other outbuildings. Want city improved or vacant to $3500.

ASK THE BRIGGS COMPANY.
325 Story Bldg.,
6th and Broadway.

FOR EXCHANGE—
$7000—10 acre bearing navel orange grove. Modern 6-room bungalow, Riverside.

$30,000—15 acre choice orange and lemon grove, good water right, choice location, near electric car line. Covina. Want clear city to $10,000, balances long time at 6 per cent. Best of soil.

$25,000—10 acre orange grove in foothills, 14 acres Valencias, balance navels, good water right. Want good city property to $10,000.

$30,000—57 acres, bearing walnut grove, plenty cheap water, choice location near Whittier. Want improved city property.

$120,000—2160 acre improved grain and stock ranch (all fenced), several hundred acres rich bottom land, plenty water and R. R. Salinas Valley, Monterey County, clear. Want L. A. business lot or block to $250,000.
U. H. GOWEN & CO.,
901 Grant Bldg.

FOR EXCHANGE—
ASK THE BRIGGS COMPANY.

$8500—11 acres 12 year old walnuts, Anaheim. No improvements by way of buildings. Want city residence to $3500.

$8500—20 acres improved ranch, Coachella, good pumping plant, 5 acres grapes, 4 acres alfalfa, balance gardens. All good land for any kind of crops. Tent house furnished and good barn. Want city or suburban residence equal value.

$4800—5 acres Newmark, Salt Lake Railway, 25 minutes from city, small house and barn, abundance of water, small cost, good orange land. Want city or suburban residence equal value.

ASK THE BRIGGS COMPANY.
325 Story Bldg.,
6th and Broadway.

FOR EXCHANGE—BY BRADLEY & BELLS.
Pomona, Calif.

COUNTRY PROPERTY; WANT CITY.

Sell acres fine alfalfa land, level, mostly level, fine 40 H.P. plant. Pumps 200 inches. Price $40,000; mortgage $12,000. Take clear city or vacant lots for equity. This is east of Chino, Cal. Want

20 acres; 25 acres alfalfa, fine stand; fine new electric plant, good barn, 3 rows fine eucalyptus trees on north and east, 4 years old. Price $15,000; mortgage $6000; easy terms. Take Los Angeles and Long Beach lots, L. A., beach, Pomona or Redlands.

10-acre full bearing grove, fine location, northeast of Ontario, 6-room cottage, barn, good crop, San Antonio water; take $4000 house in city. Price only $14,500.

BRADLEY & BELLS,
230 S. Thomas st.,
Pomona, Calif.

FOR EXCHANGE—
WELL STOCKED ALFALFA RANCH.

$18,000 for 240 acres planted as follows: 130 acres alfalfa, good 60 acres fruit, 6 horses and mules, 12 head of cattle, 75 hogs, 300 chickens, 200 tons hay. All for $18,000. Will accept good city property, up to $8000. Income about $4000 a year, and can be increased.

See W. F. McINTOSH, with
EDWARD D. SILENT & CO.,
403-410 S. Hill st.
Est. 1885. Member L. A. Realty Board.

FOR EXCHANGE—
WANT SANTA MONICA.

Large modern 6-room bungalow and two acres of land at Westgate. This is an ideal suburban home; living-room is 60x18 feet; two fireplaces, hardwood floors, etc. Fine large porch, trees and shrubs. Price $7000; clear. Can sell three more acres for $10,000. Want Santa Monica for $6000, balance mortgage.
See MR. CAIN
with
THE SMITH-JOHNSON COMPANY,
426-7 Story Bldg.,
6th and Broadway.
Phones—P7205. Main 3004.

FOR EXCHANGE—AT GARDENA; $4500; 5 acres, house, barn, orchard, berries, water, etc. Wants house and lot in city.
$7000—5 acres near car line, fine house, all improvements. Wants city up to $4000.
$12,500—8 acres, house, barn, pumping plant, all fruit. Income property.
$9000—5 acres, a beautiful home, all conveniences. Wants nice home in southwestern part.
$7000—10 acres in walnuts. Wants clear city income property.
$4000, mortgage $1200—5 acres near car line. Wants city property for equity.
GARDENA REALTY CO.,
Gardena, Cal.

FOR EXCHANGE—$300 ACRES FINE CUT over land, 250 in acres; will trade splendid farm and dairy land; level; good soil; beautifully watered by streams and lakes; good wagon road across it; railroads along each side, 18 miles to Bakersfield. Price, mortgage $4500, due 2 years; will sell on easy terms or exchange for Chicago, Minneapolis, St. Paul or Pacific Coast property. Address owner,
CHAS. O. ELWOOD,
720 Margaret st., St. Paul, Minn.

FOR EXCHANGE—SEE KOOP.
House and lot, Long Beach. Want bungalow, Los Angeles.
Five acres walnuts, Whittier electric. Want Los Angeles.
160 acres, Riverside county. Want Los Angeles.
5 acres, Fullerton. Want lot Los Angeles.
2 acres, near electric line. Want Long Beach.
9-room modern. Lot 80x264. Want bungalow.
CALL AND ASK FOR KOOP.
He will find suitable bargains.
325 H. W. HELLMAN BLDG.

FOR EXCHANGE—
COVINA ORANGE GROVE.

19 acres located in the Covina foothill district, 5 set to Valencias, ¼ navels, all 4 years old, every tree in the best of condition. Just coming into bearing, and increasing in value every year. Soil the best. Full water right, small cottage. We can deliver for $10,000; take $10,000 in exchange; $5000 cash, balance mortgage. It is one of the bargains of the district at the price for this grove will bring. $5000 per acre inside of two years, and pay 8 per cent. on that price.
"It Pays to Buy It."
EDWARDS & WILDEY COMPANY,
Long Beach Office.
Main 2000. 2nd and Pine. P2927.

FOR EXCHANGE—

20-acre orange grove in West Riverside; 1-2 navels, 1-2 sweets; trees are full bearing, balance 6 and 4 years old. There is a fine 10-room residence, cost $6000. Full water right. Want good city income to $10,000. Will consider part of trade at
See MR. CAIN
with
THE SMITH-JOHNSON COMPANY,
426-7 Story Bldg.,
6th and Broadway.
Phones—P7205. Main 3004.

FOR EXCHANGE—
WANT CITY HOME.

for 7 acres navels, Riverside; good condition; good soil and water right; crop on trees should not be less than $3000 this year.
H. W. HOLLINGSWORTH & CO., 1186 Story.

FOR EXCHANGE—$40 ACRES GOOD ALfalfa and orange land, near Porterville. Price $25 per acre. Want good income. THIS MUST
KINNEY REALTY CO., 440 Byrne Bldg.

FOR EXCHANGE— Country Property.

FOR EXCHANGE—A BEAUTIFUL 10-acre grove, mostly lemons and oranges, with all kinds of fruit and grapes, pumping plant, 2-story house, 30 acres [illegible] city, a large list, including [illegible] chicken wagons, horses, cows, [illegible] tools. In fact, everything to [illegible] everything is on the place to [illegible] first class grove; also [illegible] ere to carry on chicken business [illegible] only a money maker, but is a [illegible] urban home. Cash price for [illegible] Owner wants 8-room modern house South Pasadena, Hollywood or [illegible] you are interested call at office [illegible] plete list of everything on the [illegible] describing each room in the [illegible] COCK & GREEN, 250 South [illegible]

FOR EXCHANGE—

$14,000—20-acre orange grove [illegible] berton section; new 6-room [illegible] pumping plant, besides 10 [illegible]

$22,500—20-acre orange grove, [illegible] and barn, trees about 14 years [illegible] per cent on price asked. This [illegible] some cash, balance mortgage.

$30,000—30-acre walnut grove, [illegible] tion, trees 25 and 13 years old, [illegible] pale trees, a few plums, [illegible] 1-4 interest in pumping plant [illegible] piece in trade, balance cash and

J. B. McCURDY,
with
WAYBRIGHT-BUTLER CO.,
326-28 Security Bldg.

FOR EXCHANGE—$85,000.
320 acres, 1½ miles from Ramona valley, cultivated; no better land in county; will trade for good [illegible] also 40 acres at Corbin, $1,000; will [illegible] good home in city or business [illegible] 10-acre orange grove, Riverside, [illegible] from city limits of good town, [illegible] water; good soil; orchard in good [illegible] beautifully fertilized; want city residence [illegible] about $5000, balance 7 per cent; [illegible] Price $16,500.
H. L. MILLER & CO., P1126.

FOR EXCHANGE—
160 ACRES ALFALFA AND FRUIT LAND

In Chino section, 20 acres choice deciduous fruit, PINE pumping plant, 20 acres piped with cement pipe, 2 sets of buildings and barn; other 4 acres orange grove, Azusa and Redlands; price $400 per acre, $64,000.
HAMBRIGHT COMPANY,
403 Laughlin Bldg.

FOR EXCHANGE—VERY DESIRABLE 10-acre ranch, first class pumping plant, house and barn, windmill and tank, suitable for orange or alfalfa, 5 miles from Los Angeles; will take $5000 clear. Want house in Los Angeles, either other property; or will sell on payment down, balance very easy.
J. B. STEARNS, 325 Crocker Bldg. Third st.

FOR EXCHANGE—
FULL-BEARING ORANGE GROVE.

10 acres at Ontario, [illegible] navels, 7½ [illegible] years old. Valencias [illegible] room house, barn, all fenced [illegible] chicken fence; price $15,000; will [illegible] A. L. Fowler, 402 Stimson Bldg. [illegible] to $7500; this is bargain.
HAMBRIGHT COMPANY,
403 Laughlin Bldg.

FOR EXCHANGE—RIVERSIDE PROPERTY consisting of 10 acres of the finest lemons in southern California, 5 acres of oranges, 5 acres of walnuts, 5 acres of alfalfa. Can grow own water. County Irrigation District. Electric line, Riverside. Will exchange for Los Angeles property. Price $30,000. Mortgage $15,000. Address P. O. box 1, Riverside, Cal.

FOR EXCHANGE—GLENDALE PROPERTY consisting of 10 acres, 5 acres in bearing navel orange trees, 5 acres in alfalfa. This property is located in Glendale, Cal., and is one of the best little towns in Southern California. Will exchange for good residence property in Los Angeles, or good income property. Address P. O. box 1, Riverside, Cal.

FOR EXCHANGE—
CHOICE 10 ACRES IN WALNUT AND ALFALFA EXCHANGE.

20 acres, most all the place in bearing walnuts, and about thirteen acres planted to good stand of alfalfa; all kinds of domestic fruit. NEW PUMPING PLANT FURNISHING WATER FOR THREE TIMES THIS AMOUNT OF LAND, nice six-room house, bath, hot and cold water, etc., large barn, domestic well, large tank house, plenty

Liners

FOR EXCHANGE—
Country Property.

FOR EXCHANGE—A BEAUTIFUL grove, mostly lemons and oranges, with all kinds of fruit and grapes; 6-story house, pumping plant; personal property, a large list, including furniture, piano, wagons, horses, cow, chickens, tools, fact, everything on place for sale; everything is on the place to start a first class grove; also incubators and brooders to carry on chicken business. This is only a money maker, but is a beautiful home. Cash price for all. Owner wants 4-room modern house in South Pasadena, Hollywood or Sierra Madre; you are interested call at office and get complete list of everything on place. Also a few choice lots in the tract. Everything must be sold. COCK & GREEN, 220 South Broadway.

FOR EXCHANGE—

$12,000—20-acre orange grove located in Fullerton section; new 5-room bungalow; pumping plant, besides 20 shares water.

$25,000—20-acre orange grove, good land and bare, trees about 14 years old; net $2000 per year on price asked. Take $10,000 cash, balance mortgage. Owner.

$20,000—20-acre walnut grove, El Monte, trees 12 and 13 years old; also 20-acre grove of deciduous trees, a few planted, small house and 1-4 interest in pumping plant; will sell all or part; will exchange for city property or will sell on payment down, balance very easy terms. J. B. STEARNS, 325 Currier Bldg., 8 Third st.

FOR EXCHANGE—
FULL-BEARING ORANGE GROVE

10 acres at Ontario, $20 FULL-bearing, 200 4-year-old Valencias, 10-room house, barn, all fenced in with chicken fence; price $15,000; will assist in L. A. to 5,000 and take back mortgage for $7000; this is a snap.
HAMBRIGHT COMPANY,
318 Laughlin Bldg.

FOR EXCHANGE—RIVERSIDE CITY

We have an equity of five acres, one-half the value of $40 acres of land on the corner of Southern California Boulevard and Magnolia avenue, Riverside County. Excellent soil, suitable for oranges or alfalfa. Can grow one crop of Christmas trade. Price $1000 per acre. Will exchange property in Los Angeles city. CALIFORNIA LAND CO., 605 Security Bldg.

"Read this over."

FOR EXCHANGE—GLENDALE PROPERTY

consisting of two bungalows, one new. Large lot, shade trees, etc. Will exchange for acreage in San Fernando or Tujunga district in Los Angeles county. The prettiest spot in Glendale. Price $5500. Incumbrance $2750. I prefer to deal with owners. Will not pay commission to agents. Will deal direct. Address R, box 78, TIMES BRANCH OFFICE.

FOR EXCHANGE—
AGENTS, GET BUSY.

Sell or exchange our Tujunga 5-acre ranch. Close-in acreage. Good equity. Only few acres left. Send for map and circular.
TRAVERS-SPENCER COMPANY,
518-519 Stimson Bldg.
Main 6225.

FOR EXCHANGE—CITY PROPERTY

for 15-acre orange and lemon grove in FERNANDO VALLEY, $15,000 clear. Take city property to full value and sell or exchange.
HENLEY-HALPHILL CO.,
224-225 Citizens' National Bank Bldg.
A7185; Main 5018.

FOR EXCHANGE—4 ACRES,

well improved, modern house, close to city, 20 acres in grain, 20 acres in pasture, good soil, $3000; 220 acres in fine state of cultivation, $11,000 trade; 160 acres, plenty water, $70,000, $54,000 city property; 320 acres, Texas, $1000. Apply for list of cities. OREGON-CALIFORNIA INVESTMENT CO., 607 Security Bldg.

FOR EXCHANGE—200 ACRES, RED

piston, San Luis Obispo Co.; 8 miles with "hog-tight" fence; 8 fields, 10 to 40 acres apples in bearing; 6-room modern bungalow; large barn; 40 tons hay; 40 cattle, 6 horses, 20 hogs, 2 wagons, 2 sets harness, 2 gasoline engines, 60 tons hay; all implements; price $12,000, clear. Want city to trade at $12,000, clear. Want city to trade at $12,000, clear. Want city to trade at

Realty Liners

FOR EXCHANGE—
Real Estate Miscellaneous.

FOR EXCHANGE—
E. Sixth st. near Euclid ave. Lot 12, block 160, Groat's Euclid Heights tract, 40x209 to alley, clear. Price $1000.

Venice of America, lot 34, block 18, 30x90 ft., clear. Price $2000. Mtg. $1500.

Florencita Park, Florence ave., lot 12, block "E," fourth lot east of Long Beach car line. Clear. Price $800.

Miramonte Park, S.E. corner Converse st. and Emerson Place. Price $900.

East Newport, lot directly opposite grocery store at station, on Central ave., clear. Price $300.

Lot, 1405 E. 22d st. Price $1300.

Lot, Compton ave., facing down 6th st. Price $1200. Mtg. $950.

Lot 35, block "B," of Venice del Rey tract. Clear. Price $300.

Two lots, Hollywood Glen tract, Laurel Canyon. Clear. Price $250.

Orange land, 15 acres. Two miles west of Fullerton, on Orangethorpe ave., on water line, joining the Hansen grove on the west. Price $50 per acre.

N.W. corner W. Sixth and Boyleston st., fine large apartment-house site, 178 ft. on Sixth st. by 130 on Boyleston. Price $400 front ft. Sixth st. side.

N.E. corner Eighth and Los Angeles st., 111x110. Price $100 per foot.

441 Martel st, Hollywood. New 5-room cottage. Lot 32x135. Price $2000. Mtg. $1000.

224 Pecan st., 5-room cottage. Price $2400. Mtg. $900.

1409 N. Hobart blvd., South Hollywood, lot 46x130. Six-room modern house. Price $3500. Mtg. $1800.

1944 Primrose ave., South Pasadena. "Oconto Park." 6 rooms, new. Hardwood floors throughout. Price $6250. Mtg. $2750.

Norton ave., West Hollywood, between Hay and Laurel ave. 4 rooms, hardwood floors. Price $2000. Mtg. $1000.

1228 11th st., Santa Monica, 7-room cottage, lot 50x150. Fourth lot from car line on Oregon ave. Price $3500. Mtg. $1500.

GEO. W. DARLING, Owner,
725 Mason Bldg. Main 4737.

FOR EXCHANGE—
MINES & FARISH.
EXCHANGE DEPT.

Carondelet st, close to Westlake Park, 2-story 17-room house, 6 bedrooms, lot 57½x122, adjoining 13-foot paved alley on south. Can be subdivided into select apartment or family hotel. Price $24,000; mtg. $7500, 7 per cent. equity $9500.

Burlington, between 6th and 7th, 2-story, 9-room house in choice residence section, lot 50x150. Fine situation for apartments by moving house to rear and building modern in front. No restrictions. Price $9500. Mtg. $4000, 7 per cent. equity $5500.

N. Beaudry near First, 2-story, 4-flats, rent $62 per month. Fine rental section and situated where property will rapidly advance with completion of tunnels through the hill. Price $12,500. mtg. $6750, equity $5750.

1427 N. cor. Mace and Avila, 30.4 on Macy, 128.98 on Avila, 3 buildings, income $55 month. Price $11,000, mtg. $5000, equity $6000. A good business corner in the industrial district.

Main 3d st. Price, close to 9th st., 9-room, 2-story, 2 baths, oak floors, beamed ceiling, strictly modern. Lot 60x125, price $7500. Mtg. $3000. Want to trade equity for clear 60-ft. lot west or south front, Wilshire Way, or between 6th and Ocean View.

This department has an up-to-date list of orange, walnut and alfalfa properties to be exchanged for city. We have active demand for small ranches up to $5000 and solicit correspondence from owners.

For full information, call
Home 10672. J. H. BURKE. Main 1457.
EXCHANGE DEPARTMENT.
WITH
MINES & FARISH,
253 S. HILL ST.

FOR EXCHANGE—IF YOU DON'T WANT THE PROPERTY YOU HAVE, BETTER EXCHANGE IT FOR SOME YOU DO WANT.

NEAR-BY RANCH FOR STOCK RANCH.

2 acres on the Santa Ana electric line, good soil and improvements. Lots of water. Price $400 per acre. Want tract cheap land for stock ranch.

ORANGE GROVES FOR RESIDENCE.

Two small orange groves near Colton, $3000 and $7500 each, clear, will exchange one or both for good city or suburban residence of equal value.

FINE GRAND-AVE. CORNER.

Large business corner on S. Grand ave., price $25,000. Will accept other good property as part payment and give good deal.

BEAUTIFUL HOME, WEST ADAMS HEIGHTS.

This fine 12-room modern home is located on a swell corner lot, 75x115, in one of the choicest locations on beautiful West Adams Heights. Price $14,000. Want good cottage to half value.

WANT OCEAN PARK PROPERTY.

Have two good cottages, one at Alhambra, worth $1500, mortgage $750, and one in the city for $2100, mortgage $1000. Will exchange for Ocean Park and assume an equal amount.

A. W. ROSS,
412 H. W. Hellman Bldg.,
N.E. corner Spring and Fourth sts.

FOR EXCHANGE—
$2500—CLEAR; 5-ROOM VERY WELL built cottage, near MONETA AVE. car line; trade for good clear building lots to FULL VALUE.

$8000—CLEAR; KINGS COUNTY, 20 acres PARTLY OIL land in Lost Hills district; rapidly developing territory; want property here and would assume.

$4000—CLEAR, KERN COUNTY, 160 acres good level land near railroad; fine for alfalfa or beets; want beach, city or suburban.

$10,000—LOS ANGELES AND GLENDALE. Have a heavily mortgaged city property and some CLEAR Glendale property, will trade for clear EASTERN or California worth $8000.

$20,000—LOS ANGELES; 10 flats, on large corner lot; good rental location; average $150 month; want vacant or improved city or country up to $12,000, balance mortgage, 7 per cent.

JAMES MENZIES,
232 Byrne Bldg.

FOR EXCHANGE—
WE HAVE SEVERAL CLIENTS WHO ARE IN THE MARKET FOR INCOME PROPERTIES, WHO WISH TO EXCHANGE CLEAR RANCHES FROM $100,000 TO $250,000 AND UPWARD. ALSO SEVERAL PROPERTIES WITH HANDSOME RESIDENCES IN THE WILSHIRE SECTION WHO WILL ASSUME TO $200,000. SOUTH OF THIRD STREET, 6000 ACRES; PLENTY OF WATER; HOUSES, BARNS, TOOLS AND ANIMALS; $20 PER ACRE, FOR CITY OR NEAR-BY INCOME. WILL ASSUME.

THE FINEST APARTMENT-HOUSE IN THE CITY, $175,000. WANTS BIG CORNER IN THE LINE OF GROWTH; HOUSE PAYS ABOUT $900 PER MONTH, FURNISHED.

SOUTH SPRING-STREET CORNER; HOUSES ABOUT $200 PER FOOT. PAYS 10 PER CENT. WANTS APARTMENT-HOUSE OR SMALLER INCOME TO $250,000.

N. M. ENTNER & CO.,
200 WILCOX BLDG.
A4292 MR. HOWARD.

FOR EXCHANGE—
A modern 5-room house and 20 lots. Will trade clear or mortgage for good income or walnut grove.

One acre and 4-room house in Pasadena, $4400. Wants house in Los Angeles.

10 acre ranch on Santa Ana electric line, 4-room plastered house, one flowing well, 200 feet deep, 2 wells 350 feet deep, $3000. Wants Los Angeles.

I have several good equities in southwest for clear lots or smaller houses.

Clear land in Oklahoma and Washington to trade for Los Angeles.

Lot 50x296, modern 5-room bungalow, Pasadena, clear, Price $3000. Want lease and furniture of good rooming house on East 5th or near. F. A. MALONE, with THE MERCANTILE REALTY CO., 736 Mercantile Place, Broadway 1190; F1075.

FOR EXCHANGE—

$5400—5-room house, Estrella ave., near Wasnington. Income $37. Fine location for flats or apartments. Want smaller house or lots in L. A. or Glendale up to $3500.

$3500—Clear, new 7-room residence in S. W., oak floors, furnace, etc. Want vacant lots. Hollywood way for part, balance long time.

$7500—2534 st., near Main, 11-room house furnished, income $500 per year, mtg. $3000, also clear vacant lot on ocean front, Venice, $2500. Will take paying stock or bonds.

ROBINSON-CRANE CO.,
420 Story Building.
Main 6187. P4487.

FOR EXCHANGE—
$4000—Mortgage.
$20,000—San Joaquin Valley ranch, mortgage of $2500.
$4000—Modern residence, Wilshire district, mortgage $4000.
$5000—Income business property in Colorado.

Offer Mexican land, Eastern or whatever you have for any of the above properties. STOCKWELL & CO., 904 Grant Bldg., A1262, Main 1899.

FOR EXCHANGE—$5000, CLEAR, BEAUTIful 6-room furnished cottage, on large deeded lot at Avalon, Santa Catalina Island. This is a gem. What have you to offer? OWNER, 230 American Bank Bldg.

FOR EXCHANGE — TWO-STORY FLAT bldg., rented; near Arcade depot and 5-room cottage on Walnut st. and Central; want citrus grove to $15,000. J. R. LOCKWOOD, 602 Grant Bldg.

FOR EXCHANGE—5-ROOM COTTAGE, LOT 100x150 and 5-room house, lot 100x150 on Echo Park Road, near Sunset blvd., $6000; want alfalfa ranch to $12,000. J. R. LOCKWOOD, 602 Grant Bldg.

FOR EXCHANGE—WANTED—SEARCHlight lots in exchange for Newport Beach ocean front, sand lots, cement walks and right on the car line. Call F1703, 620 SE-

FOR EXCHANGE—
Real Estate Miscellaneous.

FOR EXCHANGE—
Income property paying 10 per cent. This is strictly first-class and will bear investigation. Owner wants property in or near New York. Might consider Indianapolis, Indiana. Price $15,000, mortgage $7500.

20-acre walnut ranch. Interest with alfalfa. Good location. Price $7500. Wants Hollywood property.

8 acres highly improved, about one-third in bearing oranges. Only half mile from electric line. Want Los Angeles.

Wanted—Orange Ranch.
We have party with $150,000 in cash to invest in first-class orange ranches.
H. V. WALL & CO.,
Phones F2458, Bdwy. 4555. 712 Grosse Bldg.

FOR EXCHANGE—

$2700—Five-room modern cottage, between 2 good car lines. Will take good lot, southwest, value not over $1600, in part payment.

$2550—Five-room cottage; mortgage $2000; want ocean Park or Venice, improved or vacant; will assume up to $2500.

$2900—Corner East First, improved with flat; mortgage $2000; income $121 per month. Will take cottage and clear lot for equity.

$25,000—20-acre walnut grove, full bearing, fine water right; mortgage $3000. Want city income, apartment preferred.

H. G. GRIFFITH, 423 Pacific Electric Bldg. F1522, or Main 1573.

FOR EXCHANGE—$22,500.
2300 acres, near Tulare, 300 acres in alfalfa, good buildings, all tools, teams, etc. All under fence; income last year $31,000; 2300 acres in grain; all fine soil and a first-class place; will trade for several pieces in this city.

$24,000—20 acres on South Park ave.; running through to Central ave. This is clear and will trade for city and assume.

$20,000—Clear, 160 acres with buildings and orchard 12 years old, good stream of water, fine large oak and sycamore trees, all within five miles R.R. station and fifteen miles of Los Angeles; will take clear city.

CHARLES L. EAGER.
218 H. W. Hellman.

FOR EXCHANGE—
$25,000—20 acres, 1½ miles from Rivera, large 9-room house, 2 large barns, pool house, windmill and tank; fine water right; some walnuts, family orchard, all fine orange land. Want city, take good vacant business property.

$16,000—10 acre grove at Fernando, house and barn, want city or cheap acreage, San Diego county or north.

$6500—Large 6-room, lot 65x225. Take smaller house here or some clear lots for part.

Several vacant lots for 6 or 7-room house, $1750. T. J. MOORE,
701 O. T. Johnson Bldg.
Main 8788; A5494.

FOR EXCHANGE—WILL TRADE ANY OR all the following for modern house or hotel:
10 acres, Willow springs ..... $ 650
15 acres fruit land, Julian 1500
10 acres, Riverside 2000
2 lots, Compton 1200
4 lots, San Diego 1800
1 lot, Ocean side 600
1 lot, Wilshire district 1900
1 lot, Hermosa Beach 450
2 lots, Riverside 500
1 lot, Alamitos Bay 750
1 acre Beverly Hills 750
1 acre, Artesia, (chicken ranch) 450
DENMAN, Room 25 Bradley Bldg., 354 S. Broadway. Main 2298.

FOR EXCHANGE—
WILL TRADE FOR ACREAGE A HALF INTEREST IN A MONEY-MAKING BUSINESS THAT HAS BEEN ESTABLISHED 10 YEARS AND CLEARS UP EXACTLY WHAT THE BOOKS SHOW FOR THEMSELVES. THE BUSINESS IS OPEN TO FULL INVESTIGATION TO THE RIGHT PARTY WHO MUST BE ACCEPTABLE TO THE ONE REMAINING IN THE BUSINESS. WILL PUT IN NICE HOME AS WELL IF PROPOSITION IS LARGE ENOUGH. McDOWELL CO., 313 E. 2ND.

FOR EXCHANGE—$6500, 36 LOTS, FINE LOcality for business; rent cottage or land, $5000—6-room house and $2500 cash for unimproved land, near city.

$7500—6-room cottage for ranch.
$2500—Clear bungalow for ranch.
$950—Clear, Altadena lot for rooming-house.
$1750—100x50 business building, submit offer.
$3750—6 rooms, southwest, for ranch.
Some extra good equities here for eastern farms or city.

J. E. M'PHERSON, 211 Laughlin Bldg.

FOR EXCHANGE—$5000 IN CASH AND 10,000 shares of high-class industrial stock at par value of $1 per share for a good orange or lemon grove in bearing, well located and not over $15,000 in value. H. L. WILLIAMS, 304 I. W. Hellman Bldg., 411 S. Main.

FOR EXCHANGE—EAST LOS ANGELES, 2 8-room houses and lot. Price $7400; mortgage $2400.

HUNTINGTON BEACH—Cottages and lots. Price $650; mortgage $1000.

LOS ANGELES—Corner lot on Olive street. Price $25,000; mortgage $12,000.

Will exchange all for larger property, pay cash and assume, or divide and assume.

Submit offer to
T. H. CROSWELL,
10472. With MINES & FARISH. Main 1457.

FOR EXCHANGE—

WANT AN ALFALFA RANCH FOR IMPROVED CITY PROPERTY.

4 lots, 5 houses, 2 of them double, 15 rooms, completely furnished, southwest part of city; fine renting property; income $175 a month; price $30,000, mortgage $7500.

10777. O. W. SEASTROM,
Main 1363. W. I. HOLLINGSWORTH & CO.,
213-14 Wilcox Building.

FOR EXCHANGE—$25,000, RIVERSIDE, 15 acres navels, full bearing; A1 condition; fine soil, cheap water, good income; improved with new 6-room house, new barn, beautiful lawn and surroundings; want Berkeley, Oakland or L. A. income.

$4200—Chicago, 2 six-room flats, well located, modern, A1 condition, good income; want L.A. or beach. Can add a $5000 Harvard Blvd. L.A. bungalow if more property.

A1328. THOMSON REALTY, 213 W. Third st.

FOR EXCHANGE—
$2500—4-room bungalow. Want San Diego farm land.

$2,000—4-room cottage. Want chicken ranch to $1800.

$3000—10 acres good orange land. Want house and lot, city.

$7,400—Equity Denver apartment house. Income $90. Want Los Angeles property.

F8365. TRAVERS-SPENCER COMPANY.
Main 6225. 518-519 Stimson Bldg.

FOR EXCHANGE — 7½ ACRES AT ONtario, ½ lemons, ½ oranges, close in, coming subdivision; 6-room California house, good outbuildings, extra water right, 14-year-old trees, good crop on trees; good pipe line; lots of gum trees on line; 100 cords of wood or more; this price can't be beaten; country stand investigating; price $9000; wants city or outside city. J. A. WOY, A2400, room 422, Byrne Bldg.

FOR EXCHANGE—$4000, MORTGAGE, $2500; 8-room modern house with 4-room house in rear, rents for $12 a month; want a ranch for equity in San Diego Co.

$20,000—15 acres alfalfa ranch, house, barn, deep well and pumping plant, close to Gardena. Want $5000 in good residence in city, Long Beach or Pasadena. W. M. GRAY, Gardena, Cal.

FOR EXCHANGE—WANT IMPROVED TULARE county ranch, not less than 80 acres, near school, postoffice and railway station, on main line S.P. Improvements need not be extensive, but good, consisting of good buildings, good fences and some shade trees. Have big paying apartment house at beach. Owners address AVERY & AVERY, Venice, Cal.

FOR EXCHANGE—$16,000 EQUITY IN A centrally located apartment-house in the city of Redlands. Any one who will go there and run it can have a fine home and at least $100 per month. I must live here, and want city houses or lots, or land near car line. Can put in other property for larger deal. Here is your chance to get a nice home and business combined. OWNER, 220 American Bank Bldg.

FOR EXCHANGE—$2000, 10 ACRES GOOD land, near Anaheim, clear; want city or beach. $3,500, 130 acres, 4,000,000 feet growing timber, near railroad, Lincoln county, Oregon; what have you to offer? $20,000 good city for ranches. BAIERSKI COMPANY, 503 Bryson Blk. F7366.

FOR EXCHANGE—10 ACRES GOOD ORange and fruit land, 15 miles north of Los Angeles, $2000, clear, plenty water. Want house and lot.

F8365. TRAVERS-SPENCER COMPANY,
Main 6225. 518-519 Stimson Bldg.

FOR EXCHANGE—18 ACRES EXCELLENT citrus fruit land, 18 miles north of Los Angeles; abundance of water ,$3500, clear. Want residence Los Angeles.

F8365. TRAVERS-SPENCER COMPANY,
Main 6225. 518-519 Stimson Bldg.

FOR EXCHANGE—13 OR 14 LOTS SET TO bearing oranges. Modern bungalow. Close to business center, on car line, at Monrovia. Price $4000, terms to suit. Mortgage $2000, 6 per cent. Worth $6500. Want clear city or Colorado. Might pay some cash. GEO. W. CHANDLER, 2211 W. 12th st.

FOR EXCHANGE—9-ROOM MODERN RESidence on corner, 100x120, in Ventura, Cal., price $9500, mortgage $5500 7 per cent., 3 years. Want Chicago, Indianapolis or St. Louis property. HAUGH-BANTA REALTY CO., 411 H. W. Hellman Bldg.

FOR EXCHANGE—FOR $25,000; 30-ROOM apartment house, close to 12th and Los Angeles sts.; all clear. Want orange grove in the vicinity of Monrovia or Duarte; will pay cash difference up to $10,000. HAUGH-BANTA REALTY CO., 411 H. W. Hellman Bldg.

FOR EXCHANGE—2-STORY RESIDENCE, S.W., modern, value $5000; want lots, land ranch, business property, or apartment site; will assume. Address Y, box 208, TIMES BRANCH OFFICE.

FOR EXCHANGE — 40 ACRES IN YUMA, reservation, best and cheapest water in U. S., want vacant lot. Call 363 Lankershim

FOR EXCHANGE—
Real Estate Miscellaneous.

FOR EXCHANGE—$15,000 HIGHLY IMPROVed 11 acre orange grove, Redlands. Will take bungalow as part pay. W. S. PREWITT, Temple 1813.

FOR EXCHANGE—MODERN HOUSE, MARmion Way and various lots in Los Angeles; also business income. Want good alfalfa land. CONVERSE, Glendora.

FOR EXCHANGE—"I MATCH ANY TRADE, large or small in farm or city property in any State." J. A. KING, Room 1 Lyon Block, Riverside, California.

FOR EXCHANGE—$8500; CLEAR; SOUTH Pasadena, 5-room house, large grounds. Want Los Angeles or small ranch. J. T. PETERS, 627-628 H. W. Hellman Bldg.

FOR EXCHANGE—ACREAGE AND TWO lots, clear; sale, lot on Figueroa, 50x267, clear, terms. Address V, box 152, TIMES OFFICE.

FOR EXCHANGE — $40,000, 7 PER CENT. guaranteed bonds, for clear property. COLUMBIA INVESTMENT COMPANY, 411 Exchange Bldg.

FOR EXCHANGE—BLOCK OF OIL STOCK biggest wells of big producing field for equity in close-in bungalow, or lots. Address S. 61, TIMES BRANCH OFFICE.

FOR EXCHANGE—FROM 120 TO 4000 ACRES of good and well-located Texas land for Los Angeles property, land clear of incumbrances. Address W, box 79, TIMES OFFICE.

FOR EXCHANGE — KANSAS CITY, CO., property; clear. Price $2500 for bungalow here. MICK & CO., 420 Security Bldg. F1221. Main 3221.

FOR EXCHANGE—TWO 160-ACRE FARMS, clear, near Evanston, Wyo., for house in this city. MICK & CO., F1221. Main 3224. 420 Security Bldg.

FOR EXCHANGE—RANCH FOR CITY, MOVing picture show for home or lot. Will assume. DWIGHT McKINLEY CO., room 203 Mason Bldg.

FOR EXCHANGE—$2500, MTG. $1500. REDlands, 5-room, 2-story house, close in. What have you? J. T. PETERS, 627-628 H. W. Hellman Bldg.

FOR EXCHANGE—RELINQUISHMENT OF finest land in Antelope Valley for good lot or house. Will assume. Address Y, box 286, TIMES BRANCH OFFICE.

FOR EXCHANGE—FORTY THOUSAND DOLlars 7 per cent. guaranteed bonds for clear property. COLUMBIA INVESTMENT CO., 411 Exchange Bldg.

FOR EXCHANGE—THREE CLEAR LOTS, cash value, $3000; want cottage to $3000. PHONE, owner, morning, F2178.

FOR EXCHANGE—CITY REALTY CO., 728 Story Bldg., Sixth and Broadway, can exchange your property.

FOR EXCHANGE—MODERN BUNGALOW and lot at Redondo Beach; $1800. Want lot in city and cash. Phone WEST 5276.

FOR EXCHANGE — ARIZONA MINING property for bungalow, south west. Address V, box 174, TIMES OFFICE.

FOR EXCHANGE—SEE WHITE WILL EXchange your property. 204 STORY BLDG., Second and Spring. Member L.A.R.E.B.

Business Investments—

JEWELRY STORE ON PROMINENT CORner, in good paying district. Present owner three years. Sell at inventory, about $12,000. Profits large.

Jewelry store in southwest, near West Adams. Doing paying business. Price $5400.

Controlling interest in kodak supply store, Eastman Agency. Location in heart of city. Active partner having minority interest and knows business will remain. Wants $2000.

Garage and repair shop in southwest. Prominent corner, $3500.

EDWARD D. SILENT & COMPANY,
408 S. Hill st.
Established 1888. Member L. A. Realty Board.

FOR GOOD CLASS INVESTMENT LOANS and securities see SAN DIEGO CONSTRUCTION CO., 1217 Union Trust Bldg.

WANTED — SEVERAL RELIABLE MEN with $500 to $2500 to join me in purchase of big ranch at $22 per acre; form syndicate, subdivide and sell to colonists at $100 per acre. Ranch lies along river, 15 miles from artesian well; never water rights and canals to irrigate it all, and thousands of acres alfalfa. Have $100,000 already arranged. The possibilities in subdividing this are immense; your investment is secure, and big profits are certain. Address for interview, S, box 74, TIMES OFFICE.

INVEST WHERE YOUR MONEY IS SAFE.

Buy property in a growing community where the government is spending nine million of dollars to irrigate the valley.

The same care can be easily invest in our property, $1 a week, no interest.

Property is backed by land value guaranty bond, making your investment absolutely safe.

Four good men wanted as salesmen.
122 SECURITY BLDG.

PARTY WHO WILL ADVANCE $3000 TO finance selling campaign on high-class oil stock in certain eastern territory where demand exists and people have money to buy. Can arrange to participate in profits of a clean promotion. Investment secured. Large profits assured. Address R, box 85, TIMES OFFICE.

$750 WILL PURCHASE A MEAT MARKET paying $200 profits per month; will stand closest investigation. WENDT, 617 Lissner Bldg., 524 S. Spring.

FOR QUICK INVESTMENT.
A limited amount of stock at par if taken immediately; stock is being sold to enlarge business facilities. Business transacted last year, $87,000. No watered stock, an A-1 proposition. Address Y, box 219, TIMES BRANCH OFFICE.

WE HAVE AN OPORTUNITY FOR A MAN familiar with manufacturing in the iron line; a fine chance to expand the business; a few thousand dollars required. Address P, box 114, TIMES OFFICE.

FOR SALE—BUSINESS, VACANT CORNER, 4 cottages, adjoining now, rented. Price $11,000; ½ cash or exchange for ranch. Address Z, box 298, TIMES BRANCH OFFICE.

For Sale—
Merchandise—Special Bargains.

FOR SALE—$15,000 TO $20,000, GENERAL dry goods stock, located in Colorado; splendid place, doing good business. Want cash at invoice or take good California, prefer San Diego property.
GEO. W. CHANDLER,
1211 W. 11th st.

Business CHANCES—
For Sale.

JOB PRINTING OUTFIT, BUSINESS BEgun 1900. Sickness necessitates sale. Half price; $650, terms. 313 CURRIER BLDG.

FOR SALE—A NICE LITTLE GROCERY, good lease. Very low rent. Business established. Address R, box 172, TIMES OFFICE.

FOR SALE—BUSINESS CARDS, $1 PER 100; other printing in proportion. F. A. HARRINGTON, printer, 345, 1345½ S. Spring.

FOR SALE—CLEANING, PRESSING AND dyeing establishment; fine location; cheap rent. 358 MAPLE AVE.

WILL SACRIFICE FAMILY THEATER before December; population 16,000. Address N, box 76, TIMES OFFICE.

FOR SALE—ONE OF THE BEST PAYING cafes on Main st. Address T, box M, TIMES OFFICE.

WILL BUILD GARAGE OR REPAIR SHOP for suitable party near Hope and 12th st. J. W. RICE, Main 6641, Tel. F3167.

FOR SALE — A SAFE LITTLE CASH counter business among working people. $750. 2362 E. 9TH ST.

FOR SALE—GOOD PAYING SOLICITORS route for sale, reasonable. Address S, box 91, TIMES OFFICE.

FOR SALE—DRY GOODS AND FURNISHings, a good business at invoice. 1920 CENTRAL AVE. No agents.

FOR SALE—$1200; GROCERY STORE, doing good business, close in. 313 W. 3RD, Room 205.

FOR SALE—GROCERY FIXTURES, SCALE, counter case, cheese cutter, counter, floor scale, cheap. 622 W. 7TH.

FOR SALE—ALMOST NEW PRINTING OFfice, having a good trade, $400. ROOM 5, 244½ S. Broadway.

FOR SALE—A TAILOR SHOP AT 906 WEST 8TH ST., good trade. Must sell at once.

$300 BUYS CIGAR STAND, SNAP, LOW rent, busy location, money maker, let us show you. Room 16, 444½ SOUTH SPRING

FOR SALE—TRANSFER BUSINESS AND one Grabowsky truck, bargain if taken at once. Owner, 329 S. MAIN.

FOR SALE—MY ½ INTEREST IN SOUTH Pasadena garage, going into other business. 1571 MISSION ST., South Pasadena.

CAN INVEST $800 IN A BUSINESS WITH services. Give particulars first letter. Address V, box 42, TIMES OFFICE.

FOR SALE—BUSINESS NETTING $8 DAILY using half my time, or $10 for all day. Business established

Times

BUSINESS CHANCES—
For Sale.

FOR SALE—

Well-established jewelry business in best location in Los Angeles. With very favorable lease. And paying $10,000 per annum net.

Stock, which is clean and up-to-date. Will invoice $15,000.

Will sell at less than invoice. No charge for good will or lease.

Only reason for selling is that Present owners are wealthy And want to retire.

An opportunity to secure A paying business On unusually favorable terms.

For information, address

R. J. WIDNEY, 500 Lankershim
129 W. Third st.

WANTED—A NUMBER OF ACTIVE persons having from $500 to $2000 to join a syndicate now forming a company in an enterprise that will return a big investment with a profit—the first a continued substantial income. Thorough investigation will convince the merit and value of the proposition. Principals only. Address V, box 81, TIMES OFFICE.

FOR SALE—THE BEST BUSINESS opportunity in San Francisco; can be run as national business; returns unlimited; business could be incorporated to advantage; should not when thoroughly investigated; will be found a genuine and legitimate proposition; will clear $10,000 a year business. Price for two-thirds interest only $5000; must act quick. Address A. C. HEELY, Ellis st., San Francisco, Cal.

ESTABLISHED SAN FRANCISCO publication about to open office in Los Angeles offers limited amount of treasury stock to right man; salary guaranteed and commission; must be prepared to invest $1000 cash; will be very large; no experience necessary; business entirely a cash proposition; references given and required. Address, quoting high class, THE SECRETARY, 807 Phelan Bldg., San Francisco.

A COMPETENT PROMOTER desires to associate himself with any live proposition that is legitimate and where the success of an A-1 man would be assured. Broken engagement causes this answer. In replying give a synopsis of your position or no attention paid. Address box 24, TIMES OFFICE.

FOR SALE—GROCERY, ONE OF the most complete and attractive stores in the city; stock is first-class, and fixtures, hardware, good fixtures; new store with living-rooms; rent only $15 per month; located in south part of city; invoice about $1500. J. POWER & CO., 223 West Second street, room 228.

CONTROLLING INTEREST FOR sale in a well-known established paying concern. Goods are sold to consumer wholesale and retail and through agents. Investment three to five thousand dollars. You need not have all cash to make proposition. — Address V, box 10, OFFICE.

PARTIES WHO ARE LOOKING FOR investments of any kind in Mexico are the services of an expert, having lived in Mexico within ten years and is in a position to secure you in any business you desire. See my personal. Address R, box 20, OFFICE, or 'Phone West 1836, 10 to 12 a.m.

FOR SALE—A SNAP. Half interest in paying business; lease 2½ years on Spring street. One of the best locations in city; investigation solicited. Must sell this week. Doing $350.00 business per month; this is a snap. Address for full particulars at once, TIMES BRANCH OFFICE.

PARTNER IN POULTRY INDUSTRY. Will take full charge and manage 20-acre poultry ranch, about one-half cleared, with barn, springs, bearing fruit, and good view. Party required to buy good stock and place with chickens, fully equipped. Market at both Los Angeles and San Diego. Address R, box 22, OFFICE.

A MAN WITH $500 CASH SHOULD go to locate in California in the retail shoe and gents' furnishing goods line. Such can get the information of a business for sale in Los Angeles, can get the location and lease for nothing; this is no fake. Will be for sale; 8 years established; 1000 feet by. Best of reasons for selling. Address for any good equity near Los Angeles, cheap for cash.

ON ACCOUNT OF POOR HEALTH I will sell my interest in one of the best shoe stores in Southern California. Established 8 years, doing $40,000 a year business; profits from $5000 to $6000 per year. This is a rare chance for a man with a little capital to get into a business which will yield him excellent returns. No experience necessary. For particulars address or call on owner, BOX 306, Santa Ana, Cal.

FOR SALE—GROCERY AND MEAT MARKET, in fine location, with good trade established; no credits. This stock will be sold cheap for cash. Will sell on account of other business. Call up MR. DUDLEY, 1000 Barrett Whiskey Grocery Co., Los Angeles, for an offer on this stock. See the manager at the store. This is a fine opportunity for a man to get into business. Building will be for rent.

FOR SALE—A-1 DEPARTMENT store in town of 1500 people; business is rapidly increasing and only two stores in town. Long lease, central location, reasons for selling. Want $9000; but will take up to $7500 if cash is wanted. Address V, box 27, TIMES BRANCH OFFICE.

WANTED—MAN TO CONSIDER proposition; $100 required; will double each month and a guaranteed salary of 10 per cent on investment; 2 years in business 22 years in house of $2,000,000 capital. We must investigate you. Address V, box 27, TIMES BRANCH OFFICE.

WANTED—COMPETENT BUSINESS woman to accept secretaryship of firm of an established corporation; unusual prospects of large earnings and investment $1000. Good salary to start position. Address R, box 27, OFFICE.

INCORPORATE IN ARIZONA. Cost, any amount of capitalization; fully attended copy, by-laws, corporate seal, minute books free. Write for booklet, articles of incorporation. "Book of Information," free. SOUTHWESTERN SECURITIES & INVESTMENT CO., box 768, Phoenix, Ariz.

FOR SALE—A GOOD CLEAN grocery business, fully equipped; for rent $600. Owner cleaned out by fire since the first of the year. Will sell at invoice; quick. Restaurant, 2 to 4 p.m. Grocery, 4 to 6 p.m. Call at once. 1 to 4 p.m. A. ANDERSON, Ocean Park.

FOR SALE—PHOTO STUDIO, 1 door, with 4 living-rooms, no competition; fine outfit; population over 15,000; must be sold at once; a snap at $250 to suit. Call at UPLAND STUDIO, Upland, Cal.

FOR SALE—FINE BIG HAIR IN A fine town; will sell cheap for cash, with a big hotel; will sell cheap for cash. Don't answer unless you mean business and strictly cash. Don't write; call at 729 S. MAIN street, room 1.

FOR SALE—$150; COLLECTION and sporting agency, thoroughly established 7 years; well and favorably known; partner wanted to handle my interest; present owner desires to travel exclusively. Address R, box 21, OFFICE.

FOR SALE—BAKERY AT $1000; with bench store; one wagon; one dough mixer, set giant, one oven, living-room, good reason for selling, will invoice $900; but will take up to $750 if cash is wanted. Address V, box 27, TIMES BRANCH OFFICE.

FOR SALE—GROCERY AND MEAT in fine location, with good trade established, no credits. This stock will be sold cheap for cash. Will sell on account of other business. Call up MR. DUDLEY, 1000 Barrett Wholesale Grocery Co., Los Angeles, for an offer on this stock. See the manager at the store. This is a fine opportunity for a man to get into business. Building will be for rent.

FOR SALE—A GOOD BUSINESS at a sacrifice. Owner has other business requiring his attention. Will sell cheap for cash. Call at 1000 SAN JULIAN ST.

FOR SALE—GOOD BUSINESS; $1000 stock of GENERAL MERCHANDISE; invoice at cost; best location in San Francisco; can be increased to $2000 a month; will stand closest investigation; will prove a genuine snap; $1000 cash, balance easy. Address V, box 81, TIMES OFFICE.

FOR SALE—$1000 STOCK OF GENERAL merchandise in best town in San Diego county; doing $50,000 a year business. Best location in town. Stock and fixtures; will invoice at cost; stock between $7000 and $8000. This is a cash-in proposition. Price for two-thirds interest only $5000; must act quick. Address A. C. HEELY, Ellis st., San Francisco, Cal.

ESTABLISHED SAN FRANCISCO publication about to open office in Los Angeles offers limited amount of treasury stock to right man; salary guaranteed and commission; must be prepared to invest $1000 cash; will be very large; no experience necessary; business entirely a cash proposition; references given and required. Address, quoting high class, THE SECRETARY, 807 Phelan Bldg., San Francisco.

FOR SALE—GOOD BUSINESS; $1000 stock of GENERAL MERCHANDISE; invoice at cost; best location in San Francisco; can be increased to $2000 a month; will stand closest investigation; will prove a genuine snap; $1000 cash, balance easy. Address V, box 81, TIMES OFFICE.

WANTED—PARTNER IN N. MEXICO. Dry goods and general merchandise, books, stationery and soda fountain, business established over 5 years, with a good general run of trade; quarter interest with $2000 to $3000; books open for inspection; stock between $7000 and $8000. This is a cash-in proposition. Price for two-thirds interest only $5000; must act quick. Address A. C. HEELY, Ellis st., San Francisco, Cal.

ESTABLISHED SAN FRANCISCO publication about to open office in Los Angeles offers limited amount of treasury stock to right man; salary guaranteed and commission; must be prepared to invest $1000 cash; will be very large; no experience necessary; business entirely a cash proposition; references given and required. Address, quoting high class, THE SECRETARY, 807 Phelan Bldg., San Francisco.

WANTED—GENTLEMAN WITH SOME means to invest, and ability to associate himself with me regarding one of the best bottom chance in city. Office, factory, well established high class. Address Z, box 124, TIMES BRANCH OFFICE.

FOR SALE—GOOD BUSINESS; $1000 stock of GENERAL MERCHANDISE; invoice at cost; best location in San Francisco; can be increased to $2000 a month; will stand closest investigation; will prove a genuine snap; $1000 cash, balance easy. Address V, box 81, TIMES OFFICE.

WANTED—PARTNER IN LARGEST AND best equipped photo studio on Coast. More than we can do; want working partner; $1000 to $1500 half interest, building. ALAMITOS STUDIO, Venice.

FOR SALE—DO YOU WANT AN AUTOMOBILE? Have $1000 to invest, that is secured by notes in Los Angeles; large growing business; $2,000. Address R, box 124, TIMES OFFICE.

FOR SALE—A FIRST-CLASS GROCERY and meat market, doing a good profit; best location in city; must be sold; $1000 cash, balance to suit; parties wanting to purchase will be fully investigated. Address R, box 24, TIMES BRANCH OFFICE.

FURNITURE WE HAVE A COMPLETE LIST of second-hand furniture opportunities, and can supply you from one hundred to fifty thousand dollars; we are buying and make money. SECOND HAND INVESTMENT CO., 411 Exchange Bldg.

FOR SALE — A NEW, MODERN AN-cream and confectionery store, one of the best towns in the county; beautiful parlors and fixtures; specially, address box 24, TIMES BRANCH OFFICE.

WANTED—A LARGE GROCERY AND feed business; must be a large profitable business in the city; will want to get quick action if you want a bargain. Address R, box 24, TIMES BRANCH OFFICE.

ANY ADVERTISER SHOULD HAVE OUR new book; tells all about advertising, circulation, closing dates and rates; mailed free to list; folder, DEARBORN ADVERTISING AGENCY, Chicago.

GOOD OPPORTUNITY FOR STEADY, RELIABLE man with some means to get interest in and handle paying business with limited capital. Call 1210 S. Hope st.

FOR SALE—A PROFITABLE business for men and women. Little or no capital required. We teach you personally from start to finish. Address W, box 27, TIMES BRANCH OFFICE.

CONTROLLING INTEREST FOR sale in established paying business; profitable business in Los Angeles; $5000 per annum. No deal unless you mean business. Address V, box 27, TIMES BRANCH OFFICE.

FOR SALE—OR EXCHANGE—FOR BUNGALOW, established grocery, 3 modern living-rooms, lot and building, rent about $1200. 1407 PASADENA AVE.

FOR SALE—A FINE PROPOSITION IN a hotel; good equity in property; will trade for stock in the new bonded corporation. Call at my office and investigate. D. CROSS, 425 Broadway and Spring sts.

FOR SALE—OR EXCHANGE—CAFETERIA, doing good business, best cash offer; will sell with lease, horses, ranch and dairy cattle; will trade for large tract in Imperial Valley. Can't handle both. MISHLER, 1000 Barrett, or Geo. L. Frisbee, Pomona.

INVESTMENT WANTED—THE CO-OPERATIVE Realty Company offers $5000 to join with that amount in purchasing a business which will yield large profits; your money in one year with ours. Address Y, box 207, TIMES BRANCH OFFICE.

WANTED—PARTNER IN LARGEST AND best equipped photo studio on Coast. More than we can do; want working partner; $1000 to $1500 half interest, building. ALAMITOS STUDIO, Venice.

FOR SALE—DO YOU WANT AN AUTOMOBILE? Have $1000 to invest, that is secured by notes in Los Angeles; large growing business; $2,000. Address R, box 124, TIMES OFFICE.

FOR SALE—A FIRST-CLASS GROCERY and meat market, doing a good profit; best location in city; must be sold; $1000 cash, balance to suit; parties wanting to purchase will be fully investigated. Address R, box 24, TIMES BRANCH OFFICE.

FURNITURE WE HAVE A COMPLETE LIST of second-hand furniture opportunities, and can supply you from one hundred to fifty thousand dollars; we are buying and make money. SECOND HAND INVESTMENT CO., 411 Exchange Bldg.

FOR SALE — A NEW, MODERN AN-cream and confectionery store, one of the best towns in the county; beautiful parlors and fixtures; specially, address box 24, TIMES BRANCH OFFICE.

WANTED—A LARGE GROCERY AND feed business; must be a large profitable business in the city; will want to get quick action if you want a bargain. Address R, box 24, TIMES BRANCH OFFICE.

ANY ADVERTISER SHOULD HAVE OUR new book; tells all about advertising, circulation, closing dates and rates; mailed free to list; folder, DEARBORN ADVERTISING AGENCY, Chicago.

GOOD OPPORTUNITY FOR STEADY, RELIABLE man with some means to get interest in and handle paying business with limited capital. Call 1210 S. Hope st.

FOR SALE—A PROFITABLE business for men and women. Little or no capital required. We teach you personally from start to finish. Address W, box 27, TIMES BRANCH OFFICE.

CONTROLLING INTEREST FOR sale in established paying business; profitable business in Los Angeles; $5000 per annum. No deal unless you mean business. Address V, box 27, TIMES BRANCH OFFICE.

FOR SALE—OR EXCHANGE—FOR BUNGALOW, established grocery, 3 modern living-rooms, lot and building, rent about $1200. 1407 PASADENA AVE.

FOR SALE—A FINE PROPOSITION IN a hotel; good equity in property; will trade for stock in the new bonded corporation. Call at my office and investigate. D. CROSS, 425 Broadway and Spring sts.

FOR SALE—OR EXCHANGE—CAFETERIA, doing good business, best cash offer; will sell with lease, horses, ranch and dairy cattle; will trade for large tract in Imperial Valley. Can't handle both. MISHLER, 1000 Barrett, or Geo. L. Frisbee, Pomona.

FOR SALE—A SNAP. Half interest in paying business; lease 2½ years on Spring street. One of the best locations in city; investigation solicited. Must sell this week. Doing $350.00 business per month; this is a snap. Address for full particulars at once, TIMES BRANCH OFFICE.

FOR SALE—GROCERY, ONE OF the most complete and attractive stores in the city; stock is first-class, and fixtures, hardware, good fixtures; new store with living-rooms; rent only $15 per month; located in south part of city; invoice about $1500. J. POWER & CO., 223 West Second street, room 228.

WANTED—A NUMBER OF ACTIVE persons having from $500 to $2000 to join a syndicate now forming a company in an enterprise that will return a big investment with a profit—the first a continued substantial income. Thorough investigation will convince the merit and value of the proposition. Principals only. Address V, box 81, TIMES OFFICE.

WANTED—PARTNER IN N. MEXICO. Dry goods and general merchandise, books, stationery and soda fountain, business established over 5 years, with a good general run of trade; quarter interest with $2000 to $3000; books open for inspection; stock between $7000 and $8000. This is a cash-in proposition. Price for two-thirds interest only $5000; must act quick. Address A. C. HEELY, Ellis st., San Francisco, Cal.

FOR SALE—$1000 STOCK OF GENERAL merchandise in best town in San Diego county; doing $50,000 a year business. Best location in town. Stock and fixtures; will invoice at cost; stock between $7000 and $8000. This is a cash-in proposition. Price for two-thirds interest only $5000; must act quick. Address A. C. HEELY, Ellis st., San Francisco, Cal.

ESTABLISHED SAN FRANCISCO publication about to open office in Los Angeles offers limited amount of treasury stock to right man; salary guaranteed and commission; must be prepared to invest $1000 cash; will be very large; no experience necessary; business entirely a cash proposition; references given and required. Address, quoting high class, THE SECRETARY, 807 Phelan Bldg., San Francisco.

FOR SALE—GOOD BUSINESS; $1000 stock of GENERAL MERCHANDISE; invoice at cost; best location in San Francisco; can be increased to $2000 a month; will stand closest investigation; will prove a genuine snap; $1000 cash, balance easy. Address V, box 81, TIMES OFFICE.

WANTED—PARTNER IN LARGEST AND best equipped photo studio on Coast. More than we can do; want working partner; $1000 to $1500 half interest, building. ALAMITOS STUDIO, Venice.

FOR SALE—DO YOU WANT AN AUTOMOBILE? Have $1000 to invest, that is secured by notes in Los Angeles; large growing business; $2,000. Address R, box 124, TIMES OFFICE.

FOR SALE—A FIRST-CLASS GROCERY and meat market, doing a good profit; best location in city; must be sold; $1000 cash, balance to suit; parties wanting to purchase will be fully investigated. Address R, box 24, TIMES BRANCH OFFICE.

FURNITURE WE HAVE A COMPLETE LIST of second-hand furniture opportunities, and can supply you from one hundred to fifty thousand dollars; we are buying and make money. SECOND HAND INVESTMENT CO., 411 Exchange Bldg.

FOR SALE — A NEW, MODERN AN-cream and confectionery store, one of the best towns in the county; beautiful parlors and fixtures; specially, address box 24, TIMES BRANCH OFFICE.

WANTED—A LARGE GROCERY AND feed business; must be a large profitable business in the city; will want to get quick action if you want a bargain. Address R, box 24, TIMES BRANCH OFFICE.

ANY ADVERTISER SHOULD HAVE OUR new book; tells all about advertising, circulation, closing dates and rates; mailed free to list; folder, DEARBORN ADVERTISING AGENCY, Chicago.

GOOD OPPORTUNITY FOR STEADY, RELIABLE man with some means to get interest in and handle paying business with limited capital. Call 1210 S. Hope st.

FOR SALE—A PROFITABLE business for men and women. Little or no capital required. We teach you personally from start to finish. Address W, box 27, TIMES BRANCH OFFICE.

CONTROLLING INTEREST FOR sale in established paying business; profitable business in Los Angeles; $5000 per annum. No deal unless you mean business. Address V, box 27, TIMES BRANCH OFFICE.

FOR SALE—OR EXCHANGE—FOR BUNGALOW, established grocery, 3 modern living-rooms, lot and building, rent about $1200. 1407 PASADENA AVE.

FOR SALE—A FINE PROPOSITION IN a hotel; good equity in property; will trade for stock in the new bonded corporation. Call at my office and investigate. D. CROSS, 425 Broadway and Spring sts.

FOR SALE—OR EXCHANGE—CAFETERIA, doing good business, best cash offer; will sell with lease, horses, ranch and dairy cattle; will trade for large tract in Imperial Valley. Can't handle both. MISHLER, 1000 Barrett, or Geo. L. Frisbee, Pomona.

FOR SALE—A SNAP. Half interest in paying business; lease 2½ years on Spring street. One of the best locations in city; investigation solicited. Must sell this week. Doing $350.00 business per month; this is a snap. Address for full particulars at once, TIMES BRANCH OFFICE.

FOR SALE—GROCERY, ONE OF the most complete and attractive stores in the city; stock is first-class, and fixtures, hardware, good fixtures; new store with living-rooms; rent only $15 per month; located in south part of city; invoice about $1500. J. POWER & CO., 223 West Second street, room 228.

CONTROLLING INTEREST FOR sale in a well-known established paying concern. Goods are sold to consumer wholesale and retail and through agents. Investment three to five thousand dollars. You need not have all cash to make proposition. — Address V, box 10, OFFICE.

PARTIES WHO ARE LOOKING FOR investments of any kind in Mexico are the services of an expert, having lived in Mexico within ten years and is in a position to secure you in any business you desire. See my personal. Address R, box 20, OFFICE, or 'Phone West 1836, 10 to 12 a.m.

FOR SALE—A SNAP. Half interest in paying business; lease 2½ years on Spring street. One of the best locations in city; investigation solicited. Must sell this week. Doing $350.00 business per month; this is a snap. Address for full particulars at once, TIMES BRANCH OFFICE.

PARTNER IN POULTRY INDUSTRY. Will take full charge and manage 20-acre poultry ranch, about one-half cleared, with barn, springs, bearing fruit, and good view. Party required to buy good stock and place with chickens, fully equipped. Market at both Los Angeles and San Diego. Address R, box 22, OFFICE.

A MAN WITH $500 CASH SHOULD go to locate in California in the retail shoe and gents' furnishing goods line. Such can get the information of a business for sale in Los Angeles, can get the location and lease for nothing; this is no fake. Will be for sale; 8 years established; 1000 feet by. Best of reasons for selling. Address for any good equity near Los Angeles, cheap for cash.

ON ACCOUNT OF POOR HEALTH I will sell my interest in one of the best shoe stores in Southern California. Established 8 years, doing $40,000 a year business; profits from $5000 to $6000 per year. This is a rare chance for a man with a little capital to get into a business which will yield him excellent returns. No experience necessary. For particulars address or call on owner, BOX 306, Santa Ana, Cal.

FOR SALE—GROCERY AND MEAT in fine location, with good trade established; no credits. This stock will be sold cheap for cash. Will sell on account of other business. Call up MR. DUDLEY, 1000 Barrett Wholesale Grocery Co., Los Angeles, for an offer on this stock. See the manager at the store. This is a fine opportunity for a man to get into business. Building will be for rent.

FOR SALE—A GOOD BUSINESS at a sacrifice. Owner has other business requiring his attention. Will sell cheap for cash. Call at 1000 SAN JULIAN ST.

FOR SALE—GOOD BUSINESS; $1000 stock of GENERAL MERCHANDISE; invoice at cost; best location in San Francisco; can be increased to $2000 a month; will stand closest investigation; will prove a genuine snap; $1000 cash, balance easy. Address V, box 81, TIMES OFFICE.

WANTED—PARTNER IN LARGEST AND best equipped photo studio on Coast. More than we can do; want working partner; $1000 to $1500 half interest, building. ALAMITOS STUDIO, Venice.

FOR SALE—DO YOU WANT AN AUTOMOBILE? Have $1000 to invest, that is secured by notes in Los Angeles; large growing business; $2,000. Address R, box 124, TIMES OFFICE.

FOR SALE—A FIRST-CLASS GROCERY and meat market, doing a good profit; best location in city; must be sold; $1000 cash, balance to suit; parties wanting to purchase will be fully investigated. Address R, box 24, TIMES BRANCH OFFICE.

FURNITURE WE HAVE A COMPLETE LIST of second-hand furniture opportunities, and can supply you from one hundred to fifty thousand dollars; we are buying and make money. SECOND HAND INVESTMENT CO., 411 Exchange Bldg.

FOR SALE — A NEW, MODERN AN-cream and confectionery store, one of the best towns in the county; beautiful parlors and fixtures; specially, address box 24, TIMES BRANCH OFFICE.

WANTED—A LARGE GROCERY AND feed business; must be a large profitable business in the city; will want to get quick action if you want a bargain. Address R, box 24, TIMES BRANCH OFFICE.

ANY ADVERTISER SHOULD HAVE OUR new book; tells all about advertising, circulation, closing dates and rates; mailed free to list; folder, DEARBORN ADVERTISING AGENCY, Chicago.

GOOD OPPORTUNITY FOR STEADY, RELIABLE man with some means to get interest in and handle paying business with limited capital. Call 1210 S. Hope st.

FOR SALE—A PROFITABLE business for men and women. Little or no capital required. We teach you personally from start to finish. Address W, box 27, TIMES BRANCH OFFICE.

CONTROLLING INTEREST FOR sale in established paying business; profitable business in Los Angeles; $5000 per annum. No deal unless you mean business. Address V, box 27, TIMES BRANCH OFFICE.

FOR SALE—OR EXCHANGE—FOR BUNGALOW, established grocery, 3 modern living-rooms, lot and building, rent about $1200. 1407 PASADENA AVE.

FOR SALE—A FINE PROPOSITION IN a hotel; good equity in property; will trade for stock in the new bonded corporation. Call at my office and investigate. D. CROSS, 425 Broadway and Spring sts.

FOR SALE—OR EXCHANGE—CAFETERIA, doing good business, best cash offer; will sell with lease, horses, ranch and dairy cattle; will trade for large tract in Imperial Valley. Can't handle both. MISHLER, 1000 Barrett, or Geo. L. Frisbee, Pomona

Realty Liners

MONEY TO LOAN—
In Sums to Suit.

TO LOAN—
ON CITY VACANT OR IMPROVED.
$250 to $50,000 at current rates.
$250 at 8 per cent.
$300 at 8 per cent.
$400 at 8 per cent.
$500 at 8 per cent.
$1000 at 7 per cent.
$2000 at 7 per cent.
$2500 at 7 per cent.
$3000 at 7 per cent.
$4000 at 7 per cent.

PLENTY OF MONEY TO LOAN.
We make a specialty of small loans under $1000, and pass on same immediately.

CROAKE & McCANN, 229 Douglas Bldg.
House 'Phone A1311. Sunset Main 5430.

TO LOAN—
We have the following amounts to loan—
$50,000, in two or three amounts.
$20,000, in one or two amounts.
At 6 low rate.

$7000, at 7 per cent.
$4000, three amounts.
$3500, at 6 per cent.
$3000, at 7 per cent.
$2500, at 7 per cent.
And several amounts of $1200 and over, at 7 per cent.
October 1 we will have—
$15,000 to loan.
$10,000 to loan.
See HENRY W. MILLER, Loan Dept.,
WRIGHT & CALLENDER CO.,
430 S. Hill st.
12745. Main 9040.

$20,000 READY TO LOAN ON REAL ESTATE in sums to suit, interest 6 to 7 per cent.
— to —
Country loans a specialty. Quick action.
Contract of sale of real estate bought. Mortgage trust deeds bought.
When you have wanted all your energy trying to get that loan, call and see me. Established ten years.
DOLPH T. MITCHELL, 430 Citizens' National Bank Bldg., Third and Main sts.

TO LOAN—
CASH LOANED ON BOOK ACCOUNTS.
We advance wholesale and retail merchants cash on their accounts receivable at a reasonable and equitable rate of interest.
We can also assist you in making settlements with and obtaining extensions from your creditors, should conditions warrant. Call, write or telephone.
THE CREDIT ADJUSTMENT CO.,
723-724 Story Bldg., city.
Telephones—Sunset, 4961; Home, 10717.

MONEY TO LOAN—
Before deciding on your loan, call at our office.
We are anxious to make loans on improved property in Los Angeles or near by; $300 to $10,000.
We loan our own money, and do not charge any commission.
Call at once on all applications made at our office.
THE JOHN M. C. MARBLE CO., H. W. Hellman Bldg.

MONEY TO LOAN—ON REAL ESTATE, IN LARGE AND SMALL AMOUNTS.

BUILDING LOANS.

MR. KOS,
628 UNION TRUST BLDG.
Sunset, BROADWAY 1724.

TO LOAN—$1000, $1500, $5000, $6000, $8000, $10,000 at 7 per cent., on acreage or improved real estate. BLACK BROS., 206-9 H. W. Hellman Bldg.

MONEY TO LOAN—
I AM A PRIVATE PARTY
HAVE MONEY WHICH I WANT TO LOAN AT 7 PER CENT. NET. NO COMMISSION. On improved city property, or good vacant. Give location and particulars; also the very least amount of money you can use. Address P, box 124, TIMES OFFICE.

MONEY TO LOAN—YOU CANNOT AFFORD to sell your mortgage, trust deed or real estate contract without first getting our offer. We handle our own funds, and can save you agents' commission, and give you the money immediately. We pay all expense of transfer, including certificate fees.
NOURSE & CO., 302-304 American Bank Bldg., Second and Spring sts.

MONEY TO LOAN—
$30,000 on first mortgages.
$25,000 on second mortgages.
Trust deeds, second mortgages and contracts for sale of real estate bought and sold.
J. E. OSBORNE. Bdwy. 1967.
312 Union Trust Bldg.

TO LOAN—
MONEY.
Ready Money.
TO LOAN
FIRST MORTGAGE.
VEST,
507 Bumiller Bldg.
F2324. 439 S. Broadway.

TO LOAN—$25,000 TO LOAN ON CALIFORnia ranches; will divide this in any amount. Prefer loans from $5000 to $8000, at 7 and 8 per cent. We specialize on California ranch loans. We know the country and know values. Since 1883. C. S. PHILLIPS CO., 206 Lissner Bldg.

MONEY TO LOAN—
Have private money on hand to loan at current rates on Los Angeles real estate security. Prompt and fair appraisement made.
DAVID BARRY & CO.,
715-719 Union Trust Bldg.
Ask for Mr. McGregor, Mgr. Loan Dept.

$500,000 TO LOAN ON CHATTELS.
WATSON'S QUICK LOANS.
Onesonal loans on furniture, pianos, live stock, diamonds, real estate, contracts, personal property, easy terms, confidential.
Phone A2780. WATSON. Main 4272.
704 Equitable Bank Bldg., First and Spring.

TO LOAN—$50,000, $40,000, TO PLACE IN amounts of from $3000 to $30,000. These amounts are to be placed on Los Angeles property at 7 per cent. Prompt appraisement. No delay. C. S. PHILLIPS CO., 206 Lissner Bldg.

WE LOAN ON FURNITURE, PIANOS, DIAmonds, live stock, warehouse receipts, short loans on real estate; lowest rates; private money; repay as convenient; strictly confidential; money same day. MILLER, 444 Citizens' Bank Bldg., 3d & Main. A6857, Main 7511.

MONEY LOANED SALARIED PEOPLE; women keeping house and others without security; easiest payments; offices in 44 principal cities; have yourself or money by getting pay terms first. D. C. TOLMAN, 420 Mason Bldg., Broadway and Fourth.

TO LOAN—OPPORTUNITY IS OFTEN PREsented to clean up a little bunch of money with ready cash. If your present loan is not too heavy I will let you have a second. Mortgages and trust deeds bought. Write me details. C. R. JOHN, 2005 Central ave.

TO LOAN—
$30,000
in one sum.
Low Rate.
H. C. HOLLINS,
F2389. Main 7134. 729 Story Bldg.

$500,000 TO LOAN ON REAL ESTATE. Any amount. Lowest rates. No charge for proper appraisement. Building loans a specialty.
Phone A2780. WATSON. Main 4272.
704 Equitable Bank Bldg., First and Spring.

TO LOAN—MONEY, 6, 7 AND 8 PER CENT. $300, $350, $500, $1000, $1200, $2000, $2500, $3000, $4500, and several funds to be divided according to your requirements. A. C. WEIR, 509 Security Bldg. Phone F5084.

TO LOAN—I HAVE $200 TO $50,000 FOR REAL estate loans, city or country, lowest rates. Money waiting. R. W. MOYER, Frost Bldg. F5107.

MONEY CONFIDENTIALLY LOANED TO employees. Loans to be paid in installments of 10 cents or more per week, or $1 or more per month. PEOPLE'S LOAN COMPANY, in Citizens' Bank Bldg., 3rd and Main.

MONEY TO LOAN ON IMPROVED CITY or country property from 7 to 8 per cent.; commission. Strict attention given to all applications. R. W. KINSEY, 208 Wright & Callender Bldg., Corner 4th and Hill. F4888, Main 4202.

PRIVATE MONEY, 6 AND 7 PER CENT. NO DELAY. ON CITY OR COUNTRY PROPERTY; STRAIGHT BUILDING LOANS. LOCKHART & SON, 201 H. W. HELLMAN BLDG. MAIN 1418, F2388.

MONEY TO LOAN—
$250 to $250,000 to loan on real estate and other good securities at current rates.
Established 1888. 311-312 Douglas Bldg.

F. G. WOOD MAKES LIBERAL LOANS ON pianos, furniture, live stock, storage goods, diamonds, etc.; terms to suit borrower; no removal; private, square deal. 324 b SPRING ST., room 208. Phone Main 8945.

TO LOAN — PLENTY OF MONEY FOR second mortgage, short or long time; trust deeds, mortgages, contracts and trust deeds. ARTHUR FREEMAN, 419 Delta Bldg. F1144, Main 1539.

TO LOAN—IN ONE OR MORE LOANS, $7000, west or southwest section preferred. Give location so I can see property at once. Address T, box 250, TIMES BRANCH OFFICE.

TO LOAN — WE CAN LOAN YOU ANY amount of money at 7 per cent. We have the money on hand now to buy second trust deeds, once at once. W. WRIGHT, 308 Laughlin Bldg.

IF YOU NEED A LOAN ON DOWNTOWN property, $50,000 to $500,000, I can furnish it. Address T, box 224, TIMES BRANCH OFFICE.

TO LOAN—MONEY, ON GOOD CITY OR country; state location and valuation. Address V, box 163, TIMES OFFICE.

MONEY WANTED—
On Real Estate and Collaterals.

WANTED—MONEY ON FIRST MORTGAGES.
$600—3 per cent. Cottage and lot.
$800—3, Inglewood. Two acres, cottage.
$800—3, St. Andrews Bivd., near 9th.
$900—3, cottage, Normandie and Santa Monica.
$900—3, cottage, new. Value $2400.
$1000—3, cottage and two lots, value $2700.
$1000—3, Eagle Rock, new cottage; fine.
$1000—3, corner, Bonnie Brae st.
$1000—3, 5 splendid lots. Value $2500.
$1000—Bungalow, new. Value $2500.
$1000—7, bungalow, new. Value $2500.
$1000—10, corner acre. House. Value $3000.
$1100—3, cottage, modern. Lot 50x189.
$1200—3, fine house and lot. Value $3000.
$1200—3, corner, 100x130. Value $2200.
$1250—3, large lot, value $3000. We personally guarantee this loan.
$1300—3, two houses. Eight and five rooms, respectively; 275 feet frontage. Value $3500.
$1500—3, Anaheim, 5 acres, new house.
$1600—7, two 100 ft. corners. Value $4000.
$2000—7, 40 acre ranch. 20 acres in alfalfa, 10 acres in potatoes. Water in abundance. Worth $7000.
$2000—7, West 21st and Leoti. Corner house.
$2000—7, Washington and New Hampshire. Cottage.
$2200—3, W. 12th and Union ave. Improved.
$2500—7, N. Main and Sotello sts. Improved. Gilt-edge.
$2900—3, N. Main and San Fernando. Value $10,500.
$3000—7, corner residence, Arlington st., 8 rooms.
$3000—7, East Los Angeles. Five acres. Fine.
$3000—7, West Sixth st., near Westlake Park. Gilt edge.
$3300—7, residence, 11 rooms, corner lot, 200x184, value $10,000.
$3500—7, Westlake district. Fine high-grade residence. Value $7000.
$3500—7, improved corner, 120 ft. Value $12,000.
$4000—7, New High st., double front. Value $12,000.
$4000—7½, Figueroa st. corner.
$5500—3, improved property. We personally guarantee this mortgage.
$7200—5, 1120 acre ranch. Bank valuation $24,000. This security is high grade and the signer of the note is responsible. Victoria Park, West Adams Heights. Value $20,000.
$8500—7, Hill st. Income. Value $20,000. Gilt-edge.
—7, Moneta ave., new. Pressed brick building.
$10,000—7, West Adams. Income. Gilt edge. Value $27,000.
$10,000—7, Pasadena hotel. Elegant corner. Absolutely high-grade. Value $100,000.
—7, West Sixth and Figueroa st. Business income property. Value $35,000.

Consult MR. KELLY, Loan Department,
ROBERT MARSH & CO.,
140 W. Fifth st., Security Bldg.
Phones—10175. Main 5045.

WANTED—$1300 FOR 3 YEARS AT 7 PER cent. on new 5-room house; oak floors, beam ceilings, stone porch, southwest, worth $3700.

Wanted—$1000 for 3 years at 7 per cent., lot 50x130, with 5-room cottage, 47th street, value $2500.

Wanted—$2000 for 3 years at 7 per cent., new 6-room house, oak floors, cellar, piped for furnace, on New Hampshire, near Washington; worth $4000. DOLPH T. MITCHEL, 430 Citizens' National Bank Bldg.

WANTED—MONEY ON REAL ESTATE—
FIRST MORTGAGES.

The choicest applications for loans not only reach a bank, but the advantage of operating through a thoroughly responsible institution will be apparent to those with money to loan. No bank at this time can fill all applications, however good. You may therefore make your own selection without expense.

Real Estate Loan Department,
OIL AND METALS BANK AND TRUST CO.,
311 W. Third st. Main 525. 10525.

WANTED—WE HAVE A NUMBER OF gilt edge building loans which we wish to place for three years at 7 per cent. Security in each case is first-class and will stand investigation.

$2500,
$3300,
$4000,
$5000,
$6000,
$20,000.

J. H. HUNTER, 316 Wright and Callender Bldg.—Phones 10751; Main 3775.

WANTED—MONEY.
$1000—7, northwest, 5-room bungalow.
$2000—7, Echo Park, 6 rooms.
$2500—7, business property, southwest.
$3000—7, southwest, 8 rooms, 2-story.
$4500—7, new 9 rooms, West Side.
$5000—7, north of Pico, 9 rooms.
$40000—7, near Figueroa, 30th, 11 rooms.
ELISHA ELDRED & CO.,
830 Central Bldg. F2023.

WANTED—
GOOD ABSOLUTE SECURITY.
Street bonds earn 7 per cent. net (or more when taken up before expiration,) and are first lien against many times their amount of city property. Union Ave. bonds between 11th and Washington (in any amount,) now available. Real Estate Loan Department, OIL & METALS BANK & TRUST CO., 311 W. 3rd. Main 525; 10525.

WANTED—$3000, 2 YEARS, 7 PER CENT., on well improved property near 15th st. and Tennessee st., valued at $6000.
$4000—2 yrs., 7 per cent., on 8-room house and lot 50x148, near Figueroa st. and 11th st., valued at $9250.
$4000—3 years, 7 per cent., on Broadway property, lot 60x225, house rents for $65 per month; for Temple st; valued at $15,000.
LOCKHART & SON, 601 H. W. Hellman Bldg.

WANTED—5 YEAR LOAN.
Loan of $25,000, at 7 per cent. on a $40,000 gilt-edge property. Owner of this property is very responsible, but has use for cash elsewhere. This is a good safe loan for someone and can run for five years.
GILLEY & RUESS,
1108 Union Trust Bldg., 4th and Spring sts.

WANTED—$350—LOT, VALUE $800.
$400—Lot, value $1500.
$1000—Cheap bungalow, large lot.
$1500—Acre and third, Pasadena.
$2400—Lot, value $6000, city.
$7000—Two bungalows and lots, city. ARTHUR FREEMAN, 419 Delta Bldg. F1144, Main 1539.

WANTED—MONEY.
$300—8 per cent., 3 years, lot 75x225, 6-room new house, worth at least $2300.
$2100—5 per cent., 3 years, new 1½-story house, large lot, Casa Verdugo, worth $4000.
$3500—5 per cent., 3 years, fine new 20-room flat building, cost $8500, at San Pedro.
R. W. MOYER, 604 Frost Bldg. F5107.

WANTED—$1500 FOR 1½ YEARS AT 12 PER cent., on second mortgage; $13,000 worth choice industrial property; mtge. to savings bank $8000, 2 years to run. Phone OWNER, Home 72604.

WANTED—ON FIRST MORTGAGE, FIRST-class security, $35,000, 6 per cent., 5 years or less.
Want about $22,000 at 7 per cent., 5 years.
B. L. RYDER, 608 Pacific Electric Bldg. F5076.

WANTED—QUICK, $15,000 LOAN; HAVE 7 per cent., $15,000 mortgage on property which recently sold for $24,000. Want the cash from private source. This is an exceedingly safe loan. Phone F1763; Main 6683. RUESS.

WANTED — TO BORROW $2000 TO $10,000 from private party for 6 to 12 months, on gilt-edge personal security. Will pay liberal rate. A. Z. MONELL, 705 Pay Bldg. 'Phone A3222.

WANTED—$1000 AT 12 PER CENT.; $3000 AT 7 per cent.; $9000 at 7 per cent.; $16,000 at 8 per cent., and $800 at 8 per cent. All good loans. HARTLEY, 306 Bullard Bldg. Phone A1102.

WANTED—TO BORROW $6000 ON IMPROved property on Hobart blvd., near Wilshire; two-room house, large lot; want private money; no commissions allowed. Address W, box 277, TIMES BRANCH OFFICE.

WANTED—$3500, 3 YEARS, AT 7 PER cent., on first mortgage, 160 acres under pipe and fine irrigation system, sold for $12,320. C. H. KEGLEY, 228 West 2nd.

WANTED — LOAN OF $2500 ON 100-FOOT front corner business lot, 7 per cent., worth $7000. Address Owner, V, box 154, TIMES OFFICE.

WANTED—TO BORROW, $11,000, ON IMproved property, conservative value, $20,000; will pay 7 per cent. for 3 years. Ask for FOGARTY, 2238 West 24th.

WANTED — WE HAVE A CLIENT WHO wants to borrow $30,000 on a gilt-edge ranch in San Joaquin Valley. SIMONEAU & COMPANY, 216 Security Bldg.

WANTED—$1200 ON ONE AND $1500 ON another 5-room house in Hollywood, at 7 per cent; worth $2800. CLAYTON, 104 Security Bldg.

WANTED — $2500 ON BANCH CLOSE TO East Argeles, worth $6500.
F2558. TRAVERS-SPENCER COMPANY.
Main 6235. 618-619 Stimson Bldg.

WANTED—$400 AND $1500 ON REAL ESTate worth over double. Call 212 STORY BLDG., MR. EDWARDS.

WANTED—$3500, 7 PER CENT, $15,000; RESidence lots and grounds. C. J. MOREY, 321 S. Hill. Main 88.

WANTED—$1800, AT 7 PER CENT. GOOD security. A. O. MILLER, 611 Bumiller Bldg. 430 S. Broadway. F2638, or Main 3.

WANTED — $4500, RANCH LOAN; VALUE $13,000. Can show value. Address X, box 215, TIMES BRANCH OFFICE.

WANTED—TO BORROW $1200 FOR THREE years, on 12-room house, first mortgage. 217 BROOK ST., off West 2nd st.

WANTED — $1500 AT 7 PER CENT. ON close-in cottage, worth $2500. CLAYTON, 104 Security Bldg.

WANTED—$15,000 BUILDING LOAN, GOOD security; no agents. G. ELDRED, 624 W. 15th st.

WANTED—$1000, 1 YEAR AT 12 PER CENT; second to $3500, 2 years on 2-story, 8-room modern residence; lot 50x150, on Brighton, near 20th; value $6500; insurance $3000 and $3000. S. R. EARNEST & CO., 321 H. W. Hellman Bldg. Main 5555, A8757.

WANTED — MONEY SAFELY LOANED, without expense, for strangers and non-residents on Los Angeles first mortgages, 7 and 8 per cent. Banks pay only 3 per cent. Phone A2780. WATSON, Main 4272. Choice industrial property mtge. to savings bank $8000, 2 years to run. Phone OWNER, Home 72604.

WANTED—$1450 CONTRACT FOR SALE, due in 1½ years, 7 per cent. net; will discount $100; secured by improved ranch near city limits; value $2500.
A8827. MOYER & GILBERT,
Main 5474. 302 H. W. Hellman Bldg.

WANTED—$1300, 3 YEARS, 8 PER CENT. On 1-story 7-room brick building with bath. Lot 44x140, on Santa Fe ave., near 24th. Insurance $12000. Phone A2780. S. R. EARNEST & CO., 321 H. W. Hellman Bldg. Main 5555, A8757.

WANTED—TO SELL FIRST REAL ESTATE mortgages in amounts of $100 to $2000; security, four or more times amount loaned. For full information see or address HENRY M. McDONALD, 114 B. F. Coulter Bldg., Los Angeles.

WANTED — $10,000; 2 SEPARATE PIECES of property; bank appraisement $25,000. Will give blanket mortgage covering both properties; has been referred to me by bank as a good loan. ARTHUR FREEMAN, 419 Delta Bldg. F1144, Main 1539.

WANTED—$8000, 3 YEARS, 7 PER CENT., 12-room residence, city; $2500, 3 years, 7 per cent., on 1645 Shatto st.; $1600, on 6-room residence, Maple ave.; act quickly; all gilt-edge loans. CHAS. O. GOODWIN, 315 Douglas Bldg.

WANTED—$3000, 3 YEARS, 6 PER CENT., on new 2-story 9-room modern residence. Lot 50x135, near Normandie and 16th. Value $7500. Insurance $4000. S. R. EARNEST & CO., 321 H. W. Hellman Bldg. Main 5555, A8757.

WANTED—$300 STRAIGHT MORTGAGE AT 10 per cent., on good new furniture, in well-located apartment-house, well worth $1300; for 2 years. F1387, or address T, box 66, TIMES OFFICE.

WANTED — OR PRIVATE PARTY, $550 for short time; will pay bonus, security $1800 on chattels. Inquire Room 10, time 10 to 1, 1906 SAN PEDRO ST., or address X, box 243, TIMES BRANCH OFFICE.

WANTED—$4000, 2 YEARS, 7 PER CENT ON improved suburban property, worth over $16,000; also have $1000 to loan, 7 per cent city. See MR. CALDWELL, 207 Grant Bldg., Fourth and Broadway. A3454, Main 4178.

WANTED—$2400 ON BUSINESS CORNER, 3 years, 7 per cent. Take a look at this security and see if you don't want it quick. Address Y, box 294, TIMES BRANCH OFFICE.

WANTED—TO BORROW $4000 ON IMproved real estate on Georgia st., near Pico st., eight-room house and large lot. Want private money; no commissions allowed. Address W, box 226, TIMES BRANCH OFFICE.

WANTED—I WANT TO BORROW $3500 ON new, modern, 10-room residence in the western addition; this is fine property and new. Call 504 CHAMBER OF COMMERCE. A3467, Main 5472.

WANTED—$500, FIRST MORTGAGE 5 acres land, 4 months, $40 for use. HUDSON, Box 760, South Pasadena.

WANTED—$4000 ON PASADENA LOT, 1 per cent interest. BOX 532, Station "B," Pasadena.

WANTED—MONEY ON SECOND TRUST deeds.
Face value $700, discount $105, rate 7 per cent., payable $15 per month, subject to first mortgage of $1250. Property sold for $2300, $75 cash. Security, 5-room modern bungalow, hardwood floors, etc., street work done; Avenue 63, near Arroyo Seca avenue, Highland Park.
Face value $1585, discount $235, rate 7 per cent. net, payable $25 per month, including interest, subject to $1000 bank loan at 7 per cent. Security 6-room house and 40x128-foot lot on E. 24th st., near Central ave., value $3000.
$1000—One year, 12 per cent. net, subject to first mortgage of $4500 at 7 per cent. Security 10-room house and lot 50x187½ in Morgan Place, Hollywood, value $7000.
MATTHEWS & MATTHEWS,
The leading mortgage brokers.
229 Douglas Bldg., Cor. 3rd and Spring sts.

WANTED—
$1500—12 per cent., 1 year, interest in deed of trust, subject to mortgage, on 700 acres; good security; worth double.
LE GRAND BETTS,
225 H. W. Hellman Bldg. A3462, Main 4403.

WANTED — SOMEONE TO BUY TRUST deed $4600 at 7 per cent., one year, on a fine new three-story brick building, two large stores and 27 rooms, close to Windward ave., Venice. Will sell at a 25 per cent. discount. VENICE, 335 Severance Bldg. F6193; Main 127.

WANTED—$35,000 ON MAGNIFICENT ranch property, large income and future; owner practical business man; refunding and improvements. Photos and details mailed, non residents. Finest 7 per cent. investment. BOX 386, Station C.

WANTED — LOAN OF $12,500 ON FIRST mortgage, 8 per cent and commission; security, 640 acres choice alfalfa land with irrigation water, close to railway, Kern county. SAMPSON, No. 413 Grant Bldg. A3917.

WANTED—LOAN OF $4000 THREE YEARS, eight per cent and commission. Security, first mortgage on 160 acres choice land, with irrigation water, near town and good town. SAMPSON, No. 413 Grant Bldg. A3917.

WANTED—MONEY. HAVE TWO TRUST deeds, $1000 each, reduced to $850 each, 10 per cent.; security $4000. Also $600, 10 per cent., well secured, business property, small town. Address V, box 90, TIMES OFFICE.

WANTED — 4 LOANS OF $1000 EACH ON modern, bungalows, good location; will pay 8 per cent. for 3 years.
EDWARDS & WILDEY CO.,
232 Laughlin Bldg. Main 9307, 10087.

WANTED—MONEY—
Banks pay 4 per cent. I have choice first mortgages $100 to $2000, at 12. Act promptly. Phone A2780. WATSON, Main 4272.
704 Equitable Bank Bldg., First and Spring.

WANTED—PRIVATE PARTIES HAVING money to loan. I can net you 7 to 12 per cent. Improved Los Angeles and suburban. Let us see you. Put you on our mailing list. C. S. PHILLIPS CO., 206 Lissner Bldg.

WANTED—$9500 ON INCOME PROPERTY, close in, that will show a value of over $20,000. Full commission to brokers. ARTHUR FREEMAN, 419 Delta Bldg. F1144, Main 1539.

WANTED — PRIVATE PARTIES WITH money for choice first mortgage on real estate. Interest twelve per cent. net. Phone A2780. WATSON, Main 4272.
704 Equitable Bank Bldg., First and Spring.

WANTED—MONEY; FOR SALE—TRUST deed for $500, secured by close-in industrial property; will discount liberally; must have money quick. RAINS, 611 H. W. Hellman Bldg. A1149.

WANTED — $1600, NICE COTTAGE NEAR 42nd and Main, value $2300; absolutely gilt edge; pay 7 per cent. 3 years; private party only. Phone Broadway 2300, or address G, box 209, TIMES BRANCH OFFICE.

WANTED—$700.
Have $2500 security, gilt-edge; also clear lots value $2000. From private party only. Address Y, box 270, TIMES BRANCH OFFICE.

WANTED—MONEY. WE HAVE SEVERAL applications for first-class building loans. Private parties having $1000 to $1500 investigate. L. T. PAULSON CO., 421 Exchange Bldg. Home 10064. Main 4231.

WANTED—LOAN $4000, PROPERTY WORTH $20,000; insurance carried $9000. This is a 12-room modern residence with a large garage with cement floors; on 2 large lots. Call 223 CENTURY BLDG.

WANTED — $2000 SECOND MORTGAGE; will pay 12 per cent. net; new business block, value $15,000. Income $175 per month; first mortgage, $ 0,000. This is good, safe mortgage. Address W, box 110, TIMES OFFICE.

WANTED—$45,000 FOR 1, 2 OR 3 YEARS; would consider as first liberal interest 7 per cent. loan. For full particulars address X, box 214, TIMES BRANCH OFFICE.

WANTED—WHAT HAVE YOU TO TRADE on a note and mortgage on 200 acres of land? My interest $2300, at 7 per cent, HOTT, 211 Laughlin Bldg.

WANTED — $4000 — OCEAN FRONT LOT, Ocean Park; bank appraisement $10,000. ARTHUR FREEMAN, 419 Delta Bldg. F1144, Main 1539.

WANTED—MONEY AT 7 PER CENT. HAVE two applications for $4500 and one for $7000, on close-in property. MR. WELLS, 404-5 Union Trust Bldg. F5671.

WANTED — $1000, PRIVATE LOAN, ON good clear property. See GEO. W. HENDERSON, owner, 600 Union Trust Bldg. Broadway 7304, F7323.

WANTED—$175 FOR 90 DAYS, 2 PER cent. per month interest; first real estate mortgage security. Address Y, box 8, TIMES OFFICE.

WANTED—$7500 LOAN AT 7 PER CENT. First vacant corner S.W. Worth $25,000. Value increasing. For particulars address 2134 VERMONT AVE.

WANTED—$4000, ON OCEAN PARK INcome, producing $2160 yearly; new building and good location. Address S, box 56, TIMES OFFICE.

WANTED—FOR SALE $1000 TRUST DEED on 10-room flat, valued $4000, first mortgage $1200; liberal discount. Call CHAPPEL, A6238, 614 Story Bldg.

WANTED—$600, 2 YEARS, 8 PER CENT. on 60-acre, well-improved ranch, 10 acres of 12-year-old oranges, etc. Call CHAPPEL, A6238, 614 Story Bldg.

WANTED—$7750, 2 YEARS, 7 PER CENT. Land only stands at $15,000. Hoover, near Pico; value $20,000. Call CHAPPEL, A6238, 614 Story Bldg.

WANTED—MONEY; $9000 ON FIRST MORTgage on 72 acre ranch, worth $15,000. By reliable party. Address, Box 177, R. F. D., No. 3, Los Angeles.

WANTED—TO BORROW $300 ON FURNIture of medium sized rooming house; interest in advance. Address W, box 226, TIMES BRANCH OFFICE.

WANTED—TO BORROW $2500 AT 8 PER cent., for 3 years on 2-story, 8-room new house at 111 SOUTH WESTLAKE AVE. Worth $6500. Phone 54815.

WANTED—LOAN OF $3000 ONE YEAR, SEcured by registered stock of Los Angeles corporation, worth more than par. Call Room 615, BLDG.

WANTED—FROM PRINCIPAL OR AGENT, $6000 for five years at six per cent., on close in business property. Address T, box 62, TIMES OFFICE.

WANTED — $300, THREE TO TWELVE months, on good residence lot, value $1600; make offer on this at once. PHONE HOME 39421.

WANTED—$600 FOR 90 DAYS; WILL PAY 2 per cent. month; security real estate equity worth $10,000. Address V, box 81, TIMES OFFICE.

WANTED—WANT $3000 2 YEARS AT 8 PER cent. on 7-room bungalow, Southwest. Owner paid $5000. J. T. PETERS, 627-629 H. W. Hellman Bldg.

FOR SALE—WILL PAY 10 PER CENT. FOR loan of $5500 on 40,000 shares good mining stock for three months. Address V, box 99, TIMES OFFICE.

WANTED—$3500 ON THE BEST PIECE OF income property on this beach; will pay 7 per cent. for three years. Address P. O. box 354, OCEAN PARK.

WANTED—FOR SALE, EQUITY OF $1500 in contract on property worth $2500; will discount this $300 for cash. MR. PAULSON, 429 Exchange Bldg. Phones A2221, Main 2221.

WANTED — MONEY, FOR SALE, $4500 gilt-edge first mortgage security; fine 7-room home, Highland Park, large grounds. JONES, Room 9, 254 S. Broadway.

WANTED—LOAN OF $250, LOT WORTH AT least $500, in Boyle Heights; will pay 12 per cent. Address X, box 219, TIMES BRANCH OFFICE.

WANTED—$1500, 2 YEARS 8 PER CENT. on Pasadena property, value $3000. Call 912 INTERNATIONAL BANK BLDG. F3385, Main 2496.

WANTED—
$15,000 on a large business block, close in; value $40,000; will pay 8 per cent. H. C. HOLLINS, 729 Story Bldg. F2389, Main 7134.

WANTED—AT ONCE, $2500, 2 YEARS, 7 per cent., on new high class 10-room house, corner lot, Wilshire district. Call OWNER, 404 San Fernando Bldg.

WANTED — MONEY ON PROPERTIES, small and large, aggregating total conservative value $150,000. F7462, M. 4846. 223 CENTRAL BLDG.

WANTED—LOAN OF $900; WILL GIVE second trust deed of $1800, payable monthly, as security; will pay 10 per cent. Address Y, box 257, TIMES OFFICE.

WANTED—$12,500 ON 40 ACRES ON water front at Wilmington, value $30,000. Call "CHAPPEL," 614 Story Bldg. A6238.

WANTED—FROM PRIVATE PARTY $600 at 2 per cent. per month, on real estate and personal property. Abundant security. Address T, box 141, TIMES OFFICE.

WANTED—$8000 AT 7 PER CENT., 3 years, on 24-room apartment house. PALMER, 540 Byrne Bldg. F1229.

WANTED—$1500 AT 8 PER CENT. ON 10-room modern house at beach; worth $4500. CLAYTON, 104 Security Bldg.

WANTED—$800 ON A 7-PASSENGER 1908 Pee-less touring car. Address S, box 140, TIMES OFFICE.

WANTED—TODAY, $1000, SHORT TIME, ample collateral security; willing to pay bonus. Address S, box 114, TIMES OFFICE.

WANTED — TO SELL, 7 PER CENT. TRUST DEED, 2 years' discount. Address V, box 288, TIMES BRANCH OFFICE.

WANTED—$5000, AT 7 PER CENT. FOR 3 years, secured by lot 40x162, on East 9th st. Call for THOMPSON.

WANTED—TO BORROW $600, SECURITY first mortgage, ranch, money for improving same. ARMSTRONG, 430 W. Sixth st.

WANTED—$300 ON LOT AT HUNTINGTON Park on Stevens, worth $1000, will pay 12 per cent.; cash. PHONE SOUTH 1745.

WANTED—$2500 FOR 2 YEARS, AT 7 PER cent. A bank loan; principals only. A2642, Main 2642. MR. FRYE.

WANTED—LOANS ON FIRST-CLASS RESidence property, $2000 to $50,000. Call at ROOM 331, 207 S. Broadway. See Mr. Frye.

WANTED — $2500 AT SEVEN FOR 3 YEARS; large nine-room house; worth $5000. F2748. 223 CENTURY BLDG.

WANTED—$700 ON HUNTINGTON PARK improved property. Address W, box 272, TIMES BRANCH OFFICE.

WANTED—$2500 AT TEN PER CENT. SEcurity $8000; rare chance; act quick. PRATHER LOAN CO., 423-425 BERNE BLDG.

WANTED—$3000 3 YEARS, 8 PER CENT., large nine-room house; worth more than $4500. Address owner, V, box 21, TIMES OFFICE.

WANTED—MONEY. SEE MR. WELLS AT 404-5 Union Trust Bldg., or call F5671.

WANTED—$200 TO $1000 FIRST MORTGAGE. Call 2114 CENTRAL AVE.

STOCKS AND BONDS—
and Mortgages.

WILL SELL A SMALL PIECE OF MIDWAY-MARICOPA CRUDE OIL CO. STOCK AS A BARGAIN. Boring drill and standard rig dropping for the gusher sand. This will be a big winner. See me. VAN HOUTEN & CO., 7 Johnson Bldg., L. A.

HAVE 1000 SHARES PALMS DEVELOPing and 2000 Black Butte Copper. Make offer or will trade with some cash for Crown Oil, Midway Maricopa Crude, or what? Address X, box 226, TIMES BRANCH OFFICE.

FOR SALE — OR EXCHANGE, ALL OR part of 100,000 shares of stock in company located in best gold mining camp in Arizona. Company price 25c per share. Will sacrifice for real estate, personal property or cash. Address R, box 4, TIMES OFFICE.

WE HANDLE ANTELOPE VALLEY GOLD Mining Company stock, owners or dealers in this stock will find the best market in our office. Come and see J. G. LUNN CO., 304 Stimson Bldg. F5120.

FOR SALE—SACRIFICE.
L. A.-McKittrick oil, 5¾ cents, 5000 to 30,000 shares. ROBERT L. PIERCE, Pasadena, Cal.

WE HAVE A CUSTOMER FOR SOME good 5 or 6 per cent. bonds up to about $20,000.
A2450. L. N. CLEVELAND CO.,
Main 5988. 425 H. W. Hellman.

FOR EXCHANGE—SOME GOOD OIL STOCK in company, only one number, another almost completed, for good auto. Address giving phone number, S, box 254, TIMES BRANCH OFFICE.

WISH TO GET RID OF SEVERAL HUNdred shares "Home Builders." Mason Bldg. stock, cheap. Address T, box 225, TIMES BRANCH OFFICE.

$1000 WORTH (VALUE INCREASING) good, live Midway stock. Exchange for clear lot, acreage, automobile, diamonds. SCHENCK, 608 Fay Bldg. A7173.

WANTED—GOOD OFFICE SAFE UP TO $100. Will give local industrial stock paying 10 per cent. dividends. E. R. BROOKS & CO., 447 Douglas Bldg.

LIST YOUR OIL AND MINING STOCK for sale with me. Have buyers for all active stocks. Want rice ranch and united oil. A. H. MERWIN, 311 Grant Bldg. A4990.

FOR SALE — 10,000 SHARES CALIFORNIA Oil Co. stock at 25c share; lands near Newhall patented. N. W. THOMAS, 516 Grant Bldg. A1397, Main 2304.

FOR SALE OR WILL TRADE FOR BUILDing lots, stock in a merchandising corporation, are largest and leading business in city Address V, box 7, TIMES

WANTED—CITY LOTS. RESIDENCE OR ranch property; give shares in water power and mines, balance cash or assume. Address SEVERN SMITH CO., Grant Bldg., San Diego.

FOR SALE—FIRST-CLASS INVESTMENT for steady income, 1000 shares 9th St. Market stock at 41 per share. Address Z, box 229, TIMES BRANCH OFFICE.

FOR SALE—STOCKS, BONDS, 325 SHARES Florence-Mohawk Mining and Leasing Co. Price $20 cash. Bullion in now. Address V, box 81, TIMES OFFICE.

WILL BUY—1000 SHARES OF CLEVEland oil stock at 5c per share. I mean business. Address P. O. BOX 174, Soldiers' Home, Calif.

FOR SALE—1000 OR 2000 SHARES Midway Mercer oil stock at 3 cents per share for quick sale. Address W, box 74, TIMES OFFICE.

FOR SALE—AT ONCE, FOR CASH ONLY. 5000 shares Crown oil stock, 375 takes it; 5000 New Bay Oil at 9c share. Address T, box 18, TIMES OFFICE.

FOR SALE—
200 Copper Creek Stock,
25c a share.
G. G. JOHNSON, 903 H. W. Hellman Bldg.

PROMOTER AND STOCK SALESMAN WITH live list of investors, desires good oil or mining proposition immediately. Address Z, box 242, TIMES BRANCH OFFICE.

WANTED—AMERICAN OILFIELDS BONDS and stocks for finest bungalow in Hollywood; extra large improved lot; clear. HOME 59036.

WILL LOAN ON UNION OIL STOCK. See me right away if you want money. Address W, box 234, TIMES BRANCH OFFICE.

FOR A QUICK MONEY MAKER BUY Antelope Valley Gold Mining (old Hamilton mine) stock. They are producing the goods. See J. G. LUNN CO., 304 Stimson Bldg. F6120.

WANTED—TO BUY CROWN OIL, MIDWAY Five and United; will sell Templer Ranch and Section Six cheap. W. H. ALFREY, 303 Lankershim Bldg.

FOR SALE — 5000 SHARES CALIFORNIA Carbon Oil stock; now selling low. Bargain cash, or trade, for diamond. 402 LISSNER BLDG.

FOR SALE — 225 SHARES OF MOHAWK Herald Mining and Leasing

Realty Liners

STOCKS AND BONDS—
and Mortgages.

RICH MEN TODAY.
Are those that grasp opportunities.

NOW $1 per each
1000 SHARES.

SAVE $1 on 1000 shares.
$25 on 5000 shares.
$50 on 10,000 shares.

WHEN our office closes Monday evening the price will advance to $1 per each. 1000 shares.

YOU MAY Never have such ANOTHER CHANCE.

THEY WANT Brostery when the PRICE IS ADVANCED.

A new oil company has been formed to operate a 10-year lease, one-eighth royalty, perpetual pumping rights on 160 acres, section 20, township 4 North range 24 West Ventura county. You are invited to go in with the originators and share with them in the profits. Any man or woman having a little money to invest cannot do better than to buy a few thousand shares at

TWO DOLLARS per 1000 SHARES,

and share in the profits of each and every advance in price. If you cannot call at our office, send your checks for the number of shares you desire. CHAS. M. FRYE & SON, Agents, 324 Mason Bldg., Los Angeles, Cal.

BUCKLE INVESTMENT CO.,
424 Citizens' National Bank Bldg.
F1655. Broadway 5284.

The safe subject—
100 Bay Shore ..... $ .06¼
100 Midway Northern ..... Bid
20 Rio Ranch ..... Offer
100 Little Butte ..... .21¼
100 Mineral Mariposa Cr26a ..... .05
100 Continental Engine Co. ..... Bid
100 Haynes Copper ..... .62½
100 Manhattan Securities ..... Offer
100 Lion Head ..... .15
20 Copper Creek ..... .25
1 Trunk Units and all active stocks.

Want—Sunset National, Midway-Maricopa Oil, Haynes Copper, Big Seeps, Midway Northern, Little Butte, Midway 5, and all active stocks.

AVIATORS—
A company is being organized to own the patents of, and manufacture, an aeroplane that will attain a speed of 200 miles an hour, rise to altitudes at an elevation of more than 20000 feet, at a speed greatly in excess of 200 miles per hour. This is undoubtedly the best aeroplane yet invented.

R. P. LEWIS & CO., 327 Union Trust Bldg.

REYNOLDS & MANN,
417-419-421 Pacific Electric Bldg., 6th & Main.
Phones—Main 8248 and F1577.

Will sell
Tom Reed .....
Haynes Copper .....
Amalgamated Oil .....
Rice Ranch .....
Midway-Maricopa Crude .....
American Midway Oil .....
Midway Northern .....
Crown Oil .....
Midway Central .....
Peerless Oil .....
United Oil .....
Butte Creek Con. .....
Will buy
1000 Midway Five.
1000 White Star.
1000 United Oil.
1000 Haynes Copper.
1000 Cleveland Oil .....
1000 Globe Oil .....
1000 Little Butte .....

WE WILL BUY
Home Builders.
Little Butta.
Midway 5.
Rio Michel Rubber.
United Oil.

Mail orders given prompt attention.
Members Los Angeles Stock Exchange
Telephone F2444.

B. P. LEWIS & CO., 327 Union Trust Bldg.

REYNOLDS & MANN,
417-419-421 Pacific Electric Bldg., 6th & Main.
Phones—Main 8248 and F1577.

Will sell
American Oil Fields bonds .....
Consolidated Realty .....
Consolidated Midway .....
Copper Creek .....
Crown Oil .....
Gold Rondo .....
Haynes Copper .....
Home Builders .....
Hale McLeod .....
L. A. Investment .....
Little Butte .....
Midway Union .....
Pyramid Oil .....
Pick and Drill .....
Spring Tire .....
United Verde Ex. .....
United Oil .....
12 Verde Queen (6000 Jerome Verde
Tom Reed .....
Southern Trust.
Security Savings Bank
Bank of Southern California.
Victor Portland Cement.
Pease Bros. Furniture Store.
Producers' Transportation bonds.

H. F. LEWIS & CO.,
327 Union Trust Bldg., Cor. 4th and Spring.
Stocks, Bonds and Mortgages.
Thoroughly Reliable. Established

BARGAINS.

16 Rio Michel Rubber .....
10 Home Tel. (Pref.) .....
50 Oil and Metals Bank .....
25 San Diego Home Telephone .....
50 Clara Consolidated .....
146 Butte Creek .....
500 Tom Reed .....
1000 United Oil .....
1000 Haynes Copper .....
1000 Cleveland Oil .....
1000 Globe Oil .....
5000 Little Butte .....

WE WILL BUY
Home Builders.
Little Butta.
Midway 5.
Rio Michel Rubber.
United Oil.

Mail orders given prompt attention.
Members Los Angeles Stock Exchange
Telephone F2444.

B. P. LEWIS & CO., 327 Union Trust Bldg.

REYNOLDS & MANN,
417-419-421 Pacific Electric Bldg., 6th & Main.
Phones—Main 8248 and F1577.

Will sell
Tom Reed .....
Haynes Copper .....
Amalgamated Oil .....
Rice Ranch .....
1000 Midway-Maricopa Crude .....
1000 American Midway Oil .....
1000 Midway Northern .....
1000 Crown Oil .....
1000 Midway Central .....
1000 Peerless Oil .....
1000 United Oil .....
1000 Butte Creek Con. .....
Will buy
1000 Midway Five.
1000 White Star.
1000 United Oil.
1000 Haynes Copper.
1000 Cleveland Oil .....
1000 Globe Oil .....
1000 Little Butte .....

WE WILL BUY
Home Builders.
Little Butta.
Midway 5.
Rio Michel Rubber.
United Oil.

Mail orders given prompt attention.
Members Los Angeles Stock Exchange
Telephone F2444.

B. P. LEWIS & CO., 327 Union Trust Bldg.

STOCKS AND BONDS—
and Mortgages.

J. J. DORAN & CO., BROKERS,
A3862. 129 W. FOURTH ST. M.

WILL BUY
Butte Creek Cons. Dredging .....
Consolidated Realty 42) .....
Cntapas Rubber .....
Jerome Mines Development .....
Jerome Verde Copper .....
Liberty Oil .....
L. A. Investment .....
Midway Five .....
Mascot Copper .....
R. Stifler 4200) .....
Pyramid Oil .....
Rio Michel Rubber .....
Tom Reed .....

WILL SELL
American Oil Fields bonds .....
Consolidated Realty .....
Consolidated Midway .....
Copper Creek .....
Crown Oil .....
Gold Ronde .....
Haynes Copper .....
Home Builders .....
Hale McLeod .....
L. A. Investment .....
Little Butte .....
Midway Union .....
Pyramid Oil .....
Pick and Drill .....
Spring Tire .....
United Verde Ex. .....
United Oil .....
12 Verde Queen (6000 Jerome Verde
Tom Reed .....
Southern Trust.
Security Savings Bank
Bank of Southern California.
Victor Portland Cement.
Pease Bros. Furniture Store.
Producers' Transportation bonds.

H. F. LEWIS & CO.,
327 Union Trust Bldg., Cor. 4th and Spring.
Stocks, Bonds and Mortgages.
Thoroughly Reliable. Established

BARGAINS.

16 Rio Michel Rubber .....
10 Home Tel. (Pref.) .....
50 Oil and Metals Bank .....
25 San Diego Home Telephone .....
50 Clara Consolidated .....
146 Butte Creek .....
500 Tom Reed .....
1000 United Oil .....
1000 Haynes Copper .....
1000 Cleveland Oil .....
1000 Globe Oil .....
5000 Little Butte .....

WE WILL BUY
Home Builders.
Little Butta.
Midway 5.
Rio Michel Rubber.
United Oil.

Mail orders given prompt attention.
Members Los Angeles Stock Exchange
Telephone F2444.

B. P. LEWIS & CO., 327 Union Trust Bldg.

REYNOLDS & MANN,
417-419-421 Pacific Electric Bldg., 6th & Main.
Phones—Main 8248 and F1577.

Will sell
Tom Reed .....
Haynes Copper .....
Amalgamated Oil .....
Rice Ranch .....
1000 Midway-Maricopa Crude .....
1000 American Midway Oil .....
1000 Midway Northern .....
1000 Crown Oil .....
1000 Midway Central .....
1000 Peerless Oil .....
1000 United Oil .....
1000 Butte Creek Con. .....
Will buy
1000 Midway Five.
1000 White Star.
1000 United Oil.
1000 Haynes Copper.
1000 Cleveland Oil .....
1000 Globe Oil .....
1000 Little Butte .....

WE WILL BUY
Home Builders.
Little Butta.
Midway 5.
Rio Michel Rubber.
United Oil.

Mail orders given prompt attention.
Members Los Angeles Stock Exchange
Telephone F2444.

B. P. LEWIS & CO., 327 Union Trust Bldg.

REYNOLDS & MANN,
417-419-421 Pacific Electric Bldg., 6th & Main.
Phones—Main 8248 and F1577.

Will sell
Tom Reed .....
Haynes Copper .....
Amalgamated Oil .....
Rice Ranch .....
1000 Midway-Maricopa Crude .....
1000 American Midway Oil .....
1000 Midway Northern .....
1000 Crown Oil .....
1000 Midway Central .....
1000 Peerless Oil .....
1000 United Oil .....
1000 Butte Creek Con. .....
Will buy
1000 Midway Five.
1000 White Star.
1000 United Oil.
1000 Haynes Copper.
1000 Cleveland Oil .....
1000 Globe Oil .....
1000 Little Butte .....

WE WILL BUY
Home Builders.
Little Butta.
Midway 5.
Rio Michel Rubber.
United Oil.

Mail orders given prompt attention.
Members Los Angeles Stock Exchange
Telephone F2444.

B. P. LEWIS & CO., 327 Union Trust Bldg.

STOCKS AND BONDS—
and Mortgages.

RICH MEN TODAY.
Are those that grasp opportunities.

NOW $1 per each
1000 SHARES.

SAVE $1 on 1000 shares.
$25 on 5000 shares.
$50 on 10,000 shares.

WHEN our office closes Monday evening the price will advance to $1 per each. 1000 shares.

YOU MAY Never have such ANOTHER CHANCE.

THEY WANT Brostery when the PRICE IS ADVANCED.

A new oil company has been formed to operate a 10-year lease, one-eighth royalty, perpetual pumping rights on 160 acres, section 20, township 4 North range 24 West Ventura county. You are invited to go in with the originators and share with them in the profits. Any man or woman having a little money to invest cannot do better than to buy a few thousand shares at

TWO DOLLARS per 1000 SHARES,

and share in the profits of each and every advance in price. If you cannot call at our office, send your checks for the number of shares you desire. CHAS. M. FRYE & SON, Agents, 324 Mason Bldg., Los Angeles, Cal.

BUCKLE INVESTMENT CO.,
424 Citizens' National Bank Bldg.
F1655. Broadway 5284.

The safe subject—
100 Bay Shore ..... $ .06¼
100 Midway Northern ..... Bid
20 Rio Ranch ..... Offer
100 Little Butte ..... .21¼
100 Mineral Mariposa Cr26a ..... .05
100 Continental Engine Co. ..... Bid
100 Haynes Copper ..... .62½
100 Manhattan Securities ..... Offer
100 Lion Head ..... .15
20 Copper Creek ..... .25
1 Trunk Units and all active stocks.

Want—Sunset National, Midway-Maricopa Oil, Haynes Copper, Big Seeps, Midway Northern, Little Butte, Midway 5, and all active stocks.

AVIATORS—
A company is being organized to own the patents of, and manufacture, an aeroplane that will attain a speed of 200 miles an hour, rise to altitudes at an elevation of more than 20000 feet, at a speed greatly in excess of 200 miles per hour. This is undoubtedly the best aeroplane yet invented.

R. P. LEWIS & CO., 327 Union Trust Bldg.

REYNOLDS & MANN,
417-419-421 Pacific Electric Bldg., 6th & Main.
Phones—Main 8248 and F1577.

Will sell
Tom Reed .....
Haynes Copper .....
Amalgamated Oil .....
Rice Ranch .....
1000 Midway-Maricopa Crude .....
1000 American Midway Oil .....
1000 Midway Northern .....
1000 Crown Oil .....
1000 Midway Central .....
1000 Peerless Oil .....
1000 United Oil .....
1000 Butte Creek Con. .....
Will buy
1000 Midway Five.
1000 White Star.
1000 United Oil.
1000 Haynes Copper.
1000 Cleveland Oil .....
1000 Globe Oil .....
1000 Little Butte .....

WE WILL BUY
Home Builders.
Little Butta.
Midway 5.
Rio Michel Rubber.
United Oil.

Mail orders given prompt attention.
Members Los Angeles Stock Exchange
Telephone F2444.

B. P. LEWIS & CO., 327 Union Trust Bldg.

REYNOLDS & MANN,
417-419-421 Pacific Electric Bldg., 6th & Main.
Phones—Main 8248 and F1577.

Will sell
Tom Reed .....
Haynes Copper .....
Amalgamated Oil .....
Rice Ranch .....
1000 Midway-Maricopa Crude .....
1000 American Midway Oil .....
1000 Midway Northern .....
1000 Crown Oil .....
1000 Midway Central .....
1000 Peerless Oil .....
1000 United Oil .....
1000 Butte Creek Con. .....
Will buy
1000 Midway Five.
1000 White Star.
1000 United Oil.
1000 Haynes Copper.
1000 Cleveland Oil .....
1000 Globe Oil .....
1000 Little Butte .....

WE WILL BUY
Home Builders.
Little Butta.
Midway 5.
Rio Michel Rubber.
United Oil.

Mail orders given prompt attention.
Members Los Angeles Stock Exchange
Telephone F2444.

B. P. LEWIS & CO., 327 Union Trust Bldg.

STOCKS AND BONDS—
and Mortgages.

J. J. DORAN & CO., BROKERS,
A3862. 129 W. FOURTH ST. M.

WILL BUY
Butte Creek Cons. Dredging .....
Consolidated Realty 42) .....
Cntapas Rubber .....
Jerome Mines Development .....
Jerome Verde Copper .....
Liberty Oil .....
L. A. Investment .....
Midway Five .....
Mascot Copper .....
R. Stifler 4200) .....
Pyramid Oil .....
Rio Michel Rubber .....
Tom Reed .....

WILL SELL
American Oil Fields bonds .....
Consolidated Realty .....
Consolidated Midway .....
Copper Creek .....
Crown Oil .....
Gold Ronde .....
Haynes Copper .....
Home Builders .....
Hale McLeod .....
L. A. Investment .....
Little Butte .....
Midway Union .....
Pyramid Oil .....
Pick and Drill .....
Spring Tire .....
United Verde Ex. .....
United Oil .....
12 Verde Queen (6000 Jerome Verde
Tom Reed .....
Southern Trust.
Security Savings Bank
Bank of Southern California.
Victor Portland Cement.
Pease Bros. Furniture Store.
Producers' Transportation bonds.

H. F. LEWIS & CO.,
327 Union Trust Bldg., Cor. 4th and Spring.
Stocks, Bonds and Mortgages.
Thoroughly Reliable. Established

BARGAINS.

16 Rio Michel Rubber .....
10 Home Tel. (Pref.) .....
50 Oil and Metals Bank .....
25 San Diego Home Telephone .....
50 Clara Consolidated .....
146 Butte Creek .....
500 Tom Reed .....
1000 United Oil .....
1000 Haynes Copper .....
1000 Cleveland Oil .....
1000 Globe Oil .....
5000 Little Butte .....

WE WILL BUY
Home Builders.
Little Butta.
Midway 5.
Rio Michel Rubber.
United Oil.

Mail orders given prompt attention.
Members Los Angeles Stock Exchange
Telephone F2444.

B. P. LEWIS & CO., 327 Union Trust Bldg.

REYNOLDS & MANN,
417-419-421 Pacific Electric Bldg., 6th & Main.
Phones—Main 8248 and F1577.

Will sell
Tom Reed .....
Haynes Copper .....
Amalgamated Oil .....
Rice Ranch .....
1000 Midway-Maricopa Crude .....
1000 American Midway Oil .....
1000 Midway Northern .....
1000 Crown Oil .....
1000 Midway Central .....
1000 Peerless Oil .....
1000 United Oil .....
1000 Butte Creek Con. .....
Will buy
1000 Midway Five.
1000 White Star.
1000 United Oil.
1000 Haynes Copper.
1000 Cleveland Oil .....
1000 Globe Oil .....
1000 Little Butte .....

WE WILL BUY
Home Builders.
Little Butta.
Midway 5.
Rio Michel Rubber.
United Oil.

Mail orders given prompt attention.
Members Los Angeles Stock Exchange
Telephone F2444.

B. P. LEWIS & CO., 327 Union Trust Bldg.

REYNOLDS & MANN,
417-419-421 Pacific Electric Bldg., 6th & Main.
Phones—Main 8248 and F1577.

Will sell
Tom Reed .....
Haynes Copper .....
Amalgamated Oil .....
Rice Ranch .....
1000 Midway-Maricopa Crude .....
1000 American Midway Oil .....
1000 Midway Northern .....
1000 Crown Oil .....
1000 Midway Central .....
1000 Peerless Oil .....
1000 United Oil .....
1000 Butte Creek Con. .....
Will buy
1000 Midway Five.
1000 White Star.
1000 United Oil.
1000 Haynes Copper.
1000 Cleveland Oil .....
1000 Globe Oil .....
1000 Little Butte .....

WE WILL BUY
Home Builders.
Little Butta.
Midway 5.
Rio Michel Rubber.
United Oil.

Mail orders given prompt attention.
Members Los Angeles Stock Exchange
Telephone F2444.

B. P. LEWIS & CO., 327 Union Trust Bldg.

STOCKS AND BONDS—
and Mortgages.

J. J. DORAN & CO., BROKERS,
A3862. 129 W. FOURTH ST. M.

WILL BUY
Butte Creek Cons. Dredging .....
Consolidated Realty 42) .....
Cntapas Rubber .....
Jerome Mines Development .....
Jerome Verde Copper .....
Liberty Oil .....
L. A. Investment .....
Midway Five .....
Mascot Copper .....
R. Stifler 4200) .....
Pyramid Oil .....
Rio Michel Rubber .....
Tom Reed .....

WILL SELL
American Oil Fields bonds .....
Consolidated Realty .....
Consolidated Midway .....
Copper Creek .....
Crown Oil .....
Gold Ronde .....
Haynes Copper .....
Home Builders .....
Hale McLeod .....
L. A. Investment .....
Little Butte .....
Midway Union .....
Pyramid Oil .....
Pick and Drill .....
Spring Tire .....
United Verde Ex. .....
United Oil .....
12 Verde Queen (6000 Jerome Verde
Tom Reed .....
Southern Trust.
Security Savings Bank
Bank of Southern California.
Victor Portland Cement.
Pease Bros. Furniture Store.
Producers' Transportation bonds.

H. F. LEWIS & CO.,
327 Union Trust Bldg., Cor. 4th and Spring.
Stocks, Bonds and Mortgages.
Thoroughly Reliable. Established

BARGAINS.

16 Rio Michel Rubber .....
10 Home Tel. (Pref.) .....
50 Oil and Metals Bank .....
25 San Diego Home Telephone .....
50 Clara Consolidated .....
146 Butte Creek .....
500 Tom Reed .....
1000 United Oil .....
1000 Haynes Copper .....
1000 Cleveland Oil .....
1000 Globe Oil .....
5000 Little Butte .....

WE WILL BUY
Home Builders.
Little Butta.
Midway 5.
Rio Michel Rubber.
United Oil.

Mail orders given prompt attention.
Members Los Angeles Stock Exchange
Telephone F2444.

B. P. LEWIS & CO., 327 Union Trust Bldg.

REYNOLDS & MANN,
417-419-421 Pacific Electric Bldg., 6th & Main.
Phones—Main 8248 and F1577.

Will sell
Tom Reed .....
Haynes Copper .....
Amalgamated Oil .....
Rice Ranch .....
1000 Midway-Maricopa Crude .....
1000 American Midway Oil .....
1000 Midway Northern .....
1000 Crown Oil .....
1000 Midway Central .....
1000 Peerless Oil .....
1000 United Oil .....
1000 Butte Creek Con. .....
Will buy
1000 Midway Five.
1000 White Star.
1000 United Oil.
1000 Haynes Copper.
1000 Cleveland Oil .....
1000 Globe Oil .....
1

TIE-UP.

PHOENIX HAS A CASE IN COURT.

Sewer Concern Files Suit to Force a Sale.

Alleges City Agreed to Buy Present System.

Would Prevent Bond Issue for Another.

[SPECIAL CORRESPONDENCE OF THE TIMES.]

PHOENIX (Ariz.) Sept. 16.—The uilding of a municipal sewerage sysm is to be fought by the Phoenix ewer and Drainage Company, which as just filed suit in the District Court prevent the city of Phoenix from selling $400,000 worth of municipal onds till the city government has fulilled an alleged contract to purchase he present sewer system, owned by he plaintiff corporation.

This system covers only the busiess section of the city. It is small nd entirely inadequate, compared ith the elaborate system planned by ngineers for the city at large.

The company alleges that its propty is worth $32,000, inclusive of the alue of a farm southwest of the city. s yearly revenues are set at $4000.

The franchise yet has thirty-one ears to run. According to the franise ordinance, after five years the ty was given an option to buy the wer on appraisement, and this acon is now demanded.

It is also alleged that the action of he City Council in calling a bond ection was illegal and that the whole ection thus far is void, inasmuch as correct ordinance has been passed overing the transaction.

ARIZONA INCORPORATIONS.

Of extreme interest to incorporating ms, lawyers and newspapers in hoenix especially is the late decision the Supreme Court of California the case of Thomas vs. the Wentorth Hotel Company, an Arizona corration.

The judgment of the court was that e laws of California are over such corporation with respect to all the siness it may do in California, and, erefore of no avail is the very esntial provision in all Arizona incorations that "the private property of ockholders shall be exempt from bility for the payment of corporate bts."

This one provision has been the eatest single reason for the rush of corporations to Arizona, where the corporation laws have been adverised as "the most liberal in the Una."

In reality they are loose, rather than eral, drawn for the purpose of bringr hither the fees demanded, which, the way, are notably low. These s at first went to the Secretary's ice, but a Legislature, finding the cretary growing too rich, later rned the work over to the Territial Auditor's office, and the income to the Territorial treasury.

This income now amounts to about ,000 a year. A half dozen incorration firms keep busy in supplyg work for the Auditor's clerks, and e supply seems everlasting. The ater number of the companies thus corporated are said to be ephemeral d many are claimed to be even audulent.

TOO MANY TEACHERS.

The Arizona teachers' supply almost is overstocked in the September exinations, whereat 111 applicants preented themselves. A large number re granted Territorial certificates on dentials, including the followingmed from California:

California State Normal—Martha R. oney of Douglas, Bess Given of Bisee, Ethel A. Carr of Florence, Maude Y. Martin of Ash Creek, Edna orge.

University of Southern California—rolyn M. Hidden, Blanch M. Robertn of Prescott.

One negro secured a certificate and ll teach in the colored school that to be started this term in Phoenix.

The schools of Phoenix begin next nday, and the trains from California w are crowded with families hurried ck on this account. As several new hool buildings are not complete, it s become necessary to hire a numr of storerooms for temporary use.

Work has been begun on construcn of the buildings of the new cement lt near Tempe, on the north side of lt River, and beside the Phoenix and stern tracks. The machinery will from the abandoned Reclagnation rvice mill at Roosevelt, purchased by local company of business men.

The drought still continues in Cenal Arizona, and with cooler weather ere seems to be little probability of in in the near future. About 40,000 re-feet of stored water remains in Roosevelt reservoir, only about ough to last a month longer, when e normal flow of the Salt and Verde vers will have to depended upon. ess there be fall rains, little grain ll therefore be planted in the valley out Phoenix.

STRONGARM MEN BUSY.

ase of Footpads Hold Up Man in the Glare of Electric Light.

With bowie knives in their hands, unidentified Mexicans held up E. ues of No. 1829 Howard street at ain and Alameda streets about 9 clock last night and robbed him of .

The work was done so quickly that ues got only a fleeting view of his sailants. He describes them as beg dark complexioned and says that e man was very tall while the other is short and heavy set.

Cruez was walking along the street hen the men sprang upon him from hind a building. A bright arc lamp s burning but a short distance away, t the men appeared to be in no hur-

They exhibited their knives and d him to hand over his money. ues had a $10 gold piece and he ve it to them.

PLEASING THE SENSES.

ighty Subjects Will Give Way to Enjoyment of Music at Association Social.

An excellent programme has been ranged by the Brooklyn-Evergreen sociation for the social to be given t Thursday evening at Forest avee and Malabar streets. The associaon is urging the extension of the ooklyn-avenue car line and the eslishment of a public school in that ighborhood, but these subjects will laid aside Thursday night to enr the musical programme provided. There will be vocal solos by Miss May Moyer, Mrs. William Frauenberger and William E. Bloomfield. There will be selections by the Glee Club, a reading by Miss Pentecost, a mandolin and guitar duet, flute solo, piano solo by William Harding, and the Hughey Trio; Miss Gray will make a brief address on the work and aims of the association.

At the last meeting of the association the following officers were elected to serve for six months: Otto Schultz, president; James L. Pentecost, vice-president; J. W. Owen, treasurer; George S. Welch, secretary. A. H. Neigehauer, J. B. Lawyer and William Edmondson were elected members of the executive board.

YOUNG GIRL MISSING.

Comes to City to Buy School Books and Fails to Return Home.

Since she left her home in Sawtelle, yesterday morning, to come to this city to buy school books, nothing has been seen of Miss Addie Short, 14 years old. Her father, J. A. Short of No. 913 Oregon avenue, Sawtelle, asked the detectives last night to try and locate her.

The father does not think that the girl has run away, but believe that she may have gone to one of the beaches with some friend. She had but sufficient money with her to purchase her school supplies and return home.

After talking with Short a few minutes about his family affairs the detectives expressed the belief that the girl may have gone to visit relatives in the city, and failed to notify her father.

MILLIONS MOVED IN VANS.

Like So Much Cordwood Bank Transfers Cash from Old Building to New in Chicago.

[BY DIRECT WIRE TO THE TIMES.]

CHICAGO, Sept. 17.—[Exclusive Dispatch.] Four millions of dollars in gold and currency were conveyed through the streets of Chicago today as if they had been so much cord wood. They were tumbled haphazard into waiting vans and driven through the traffic of two city blocks to the new home of the National City Bank of Chicago.

One slight incident alone marred the orderly process of installation today. Cabinet makers, who were working on the new building, placed a pane of glass in the gaping partition and incurred the displeasure of union labor. A truce was finally patched up when the bank officials ordered the glass removed.

All day long and until well into the evening there was a great stir of activity in the vicinity of the Woman's Temple on the second floor of which the bank has had its home since its organization three years ago. Clerks and officials started papers and greenbacks, making them up into portable packages ready for carriage and porters stumbled under loads of accounts which were destined for the new building.

It is no easy task to transfer the entire business of a great metropolitan banking stitution from one home to another, but by banking hours on Monday all the kinds will have been straightened out.

SAN JUAN AT FLOOD STAGE.

Many Towns Washed Away—Others Under Water in Texas—Citizens Flee to Hills.

[BY DIRECT WIRE TO THE TIMES.]

HIDALGO (Tex.) Sept. 17.—[Exclusive Dispatch.] The valley of the San Juan River, from the point where that stream empties into the Rio Grande, just above here, all the way to Monterey, 150 miles, is suffering a repetition of the flood of one year ago, which caused the loss of more than 3000 lives.

The present flood is reported to have swept away a number of small towns, which had been rebuilt. The town of Camargo, fifty miles above here, is under water. The inhabitants had warning of the coming torrent and fled to the hills. The Rio Grande is at flood stage for 125 miles along its lower course.

Big Dispute Settled!

In the Center of the City

Largest Merchant on South Spring Street Almost Loses $75,000

Never in the history of the United States has a dispute like this been settled without a lawsuit. The big Manhattan Clothing Co., 337-339 South Spring street, sold their entire $200,000 stock of fine clothing and furnishing goods to a large merchant of this city for $100,000. Think of it—50c on the dollar. People, this merchant pleads to you all that he is $25,000 short. But the proprietors of the big Manhattan Clothing Co. will give this merchant a show.

NOTICE TO THE PUBLIC—This is what he says: On MONDAY MORNING, SEPT. 19, AT 9 A.M. SHARP, the doors of the big Manhattan Clothing Co. will be opened for six days. The entire $200,000 stock will be offered, in piece or bulk, at prices which the public will never see again. High-grade merchandise will be sold at prices less than cost of material.

$25,000 Must Be Raised By This Merchant in 6 Days or Be a Ruined Man

Three big cases of high-grade clothing, which were canceled before this big sale, through a misunderstanding, have arrived—such brands as the Society Brand; also Sophomore, Michael Sterns and the well-known High Art clothing. Starting tomorrow morning, at 9 a.m. sharp, for six days this big bunch of clothing will be placed on sale for less than cost of material.

$50,000 Men's High Grade Furnishings Go on Sale. Prices No Object

Sale Opens at 9 A. M. Sharp
50c President Suspenders, 3 cases...25c
100 doz. Arrow Brand Collars. Come quick 5c
25c Boston Garters, all you want....10c
1000 doz. Linen Handkerchiefs.....2c
This sale positively lasts six days only.

Sale Positively Lasts 6 Days Only
200 Manhattan Shirts, Sale Price....85c
$3.50 and $4.00 Dress Shirts, all sizes $1.20
35c Roller Back Suspenders.....19c
50c Pure Silk Neckwear, 50 doz.....19c
This sale is a chance of a lifetime.

A Sale That Will Keep Merchants Guessing
300 doz. 75c German Hosiery.....19c
500 doz. Heavy Canvas Gloves..... 3c
50c Porosknit Underwear, all sizes..15c
$1.00 Dress Shirts, all sizes.....45c
MR. FOLEY, Sales Mgr.

Read This and Think.
$2.00 Cooper's Union Suits.....95c
$1.50 Cooper's Underwear, all sizes..85c
Wool underwear by the ton for just what these goods will bring.
A Sale That Will Keep Merchants Guessing.

Doors Open Tomorrow Morning at 9 A. M.
$2.50 Men's Corduroy Pants .....$1.
$1.25 Men's Night Gowns.....
20 doz. $1.50 Silk Ties, sale price...
Merchandise at any price the goods will bring.

$10,000 Worth of the Highest Grade of Men's Pants made in the United States—Pants that are worth up to $12.00. These goods go for just what they will bring. Dress Pants as Cheap as $1.1

Men Wishing Overcoats Read This
Box Coats, long Overcoats, Cravenettes, Automobile Coats worth up to $50.00. 500 Overcoats to select from. This Big Firm always bore a fine reputation for handling fine merchandise. Everything marked in plain figures.

$5.00 Stetson Hats, All Sizes, $2.35
The Manhattan Clothing Co. carries over $10,000 worth of fine Hats, including Silk and Opera Hats. All Sample $3.50 Hats go at $1.95.
A Store With a Reputation

$2.50 Men's Silk Dress Shirts $1.20.
Silk underwear, silk nightgowns and the finest stock of high-grade underwear goes on sale tomorrow morning, 9 a.m. sharp, for 6 days.

500 Men's High Grade Blue Serges & Black Worsteds ON SALE Tomorrow

Big Clothing Offering

$75,000 High Grade Clothing goes on sale. Such makes as the Society Brand, Sophomore and celebrated Michael Sterns—these makes are known the world over—sizes to fit everybody. This big firm always bore a reputation for handling a fine stock of clothing Sale opens tomorrow morning at 9 o'clock sharp.

Tomorrow morning at 9 o'clock sharp. $75,000 Men's high grade clothing on sale at less than cost. This big firm intends to have $25,000 in the cash drawer within 6 days. Prices that will surprise the rich and the poor.

Police will be stationed at the doors, if necessary, to hold back the large crowds that will attend.

$3.00 Fancy Vests 95c

Coat Sweaters, $3.00 values .....

Umbrellas, $3.00 values .....

Every Piece of Goods in the House for Less Than Cost

Clothing will be offered during this Sale, such as the Society Brand, known the world over; also brands such as Hamberger, Sophomore and Michael Sterns. These goods will be sold for whatever price they will bring. Tomorrow morning, at 9 A.M. sharp.

PEOPLE! Listen and Read! This merchant must have this $25,000. Every piece of goods in the house goes—Clothing, Hats, Pants, Furnishing Goods, and thousands of different kinds of Merchandise. This is a Spring Street Store with a Reputation, and any purchase you make and are not satisfied, you can have your money back.

PEOPLE!—Don't buy a piece of goods elsewhere until you visit this Big Sale. Remember, $25,000 Must Be Raised In Six Days.

People, Listen: We carry $200,000 Worth of Merchandise

on hand at the present time, including the finest of everything. These goods will be sold to the public at prices less than cost of material. If you fail to attend this sale, you lose the chance of your

Manhattan Clothing Co. Is the Place

337-339 South Spring Street

Between Third and Fourth, in the center of the block. All windows painted in big, flaming letters, marked "A FORTUNE FOR A LEASE." $25,000 Must Be Raised In Six Days. Help of Every Description Wanted to Wait on the Trade.

Sale Opens Tomorrow Morning, Sept. 19th, at 9 A. M. Sharp

MR. FOLEY, Sales Manager

A. M. Enfiajian & Co.

516 South Hill Street

Opposite Central Park

As you all know, there is a scarcity of Choice Oriental Rugs.

Mr. Enfiajian's especial effort was to secure Antique and Rare Specimens in the Rug Markets of New York and London.

These Shipments Are Arriving Now Daily. All patrons of Oriental Art who are interested are invited to see these Choice Specimens.

We also have large Room-Size Rugs of sizes from 8 to 12 feet wide and 10 to 23 feet long in weaves of Khorassan; Serapi; Gorovan; Sarise; Kirmanshah; Meshad; Afghanistan; Mahal; Royal Labriz; Kashman (Sournac), and many other weaves.

Andrews Talking Machine Co.
Holmes Music Co.
322-30 BROADWAY
VICTOR

Knabe Pianos
The Wiley B. Allen Co.
319-325 S. Broadway

DETROIT JEWEL

Great Demonstration



Name Your Own Guarantee

Beginning the evening of September 19th, a Free Exhibition of Gas Ranges and Gas Appliances will be given at the Skating Rink on East Sixth Street, opposite Sixth Street Park. At the present, as in the past, The DETROIT JEWEL will lead the procession. Inspection invited.

McWHORTER BROS.

516 South Spring

led!
y
ses $75,000
Spring street, sold their entire
merchant pleads to you all that
big Manhattan Clothing Co.
rade merchandise will be sold
Ruined Man
ociety Brand; also Sophomore,
ill be placed on sale for less
s No Object
oors Open Tomorrow Morning at 9 A. M.
50 Men's Corduroy Pants $1.00
25 Men's Night Gowns..... 45c
doz. $1.50 Silk Ties, sale price... 40c
Merchandise at any price the goods
ll bring.
ss Pants as Cheap as $1.15.
Dress Shirts $1.20.
ns and the finest stock of high-
omorrow morning, 9 a.m. sharp,
erges
rrow
y Vests 95c
es 45c
.....75c
e House for Less Than Cost.
and Michael Sterns. Thou-
g, at 9 A.M. sharp.
l thousands of different kinds of
dise
le, you lose the chance of years.
Place
Must Be Raised In Six Days.
MR. FOLEY,
Sales Manager
S JEWEL
onstration
Name
Your Own
Guarantee
mber 19th, a Free Exhibition
es will be given at the Skating
te Sixth Street Park. At the
ETROIT JEWEL will lead
d.
ER BROS.
Spring

A FOOTHILL GEM.

WHITTIER, IDEAL CITY OF HOMES.

Oil, Citrus Fruits and Walnuts, Resources of Great Wealth for the Community—Excellent Moral Environment. Educational Facilities Exceptional.

[SPECIALLY CONTRIBUTED TO THE TIMES.]

"A life not void of pure intent,
With small desert of praise or blame;
The love I felt, the good I meant,
I leave thee with my name."

Thus wrote John Greenleaf Whittier, the Quaker poet, as he gave his name to the jewel city of the Puente foothills. All that the poet breathed in his verse—the love he felt, the good he meant, his general character, in fact—seemed destined to become characteristic of the town. Quiet, conservative and reserved, but continually progressive as was the man, so likewise has been the town. Distinctive and refined above the average, the select people of this community have built up a city which has become a splendid educational center with a model home environment.

"Where is there a retreat from the hum and whirl of the busy city?" cries out the broken-down business man of the metropolis. "Where can I find a profitable investment for my capital?" asks the Easterner desiring to live in California. "Where will I turn to find select educational facilities for my children?" queries the homeseeker. To these we suggest Whittier, feeling that a visit to the town and a talk with its people would be sufficient to convince.

Whittier is a clean, wholesome city, not contaminated by any of the undesirable influences very often found in other towns of its size. There has been hardly need of police protection since the town was founded, and the City Marshal's chief duty as an official is to draw the monthly endowment donated to him by the taxpayers under the name of "salary." Occasionally the Marshal has arrested an intruding peace disturber from some other town, but even this is a rare circumstance, for the rolsterers from afar cannot mix with the elements to be found in Whittier, so there is nothing to attract them. The fact that there are no saloons and that the people would not tolerate one is perhaps the chief reason for the orderly condition of the city.

SETTLEMENT.

In 1887 Aquilla Pickering headed a band of Quaker colonists from Chicago to the West. This party finally located on what they thought was an ideal homesite and commenced their settlement. They named their community Whittier after their beloved Quaker poet, John Greenleaf Whittier later came to see the town and wrote a short poem concerning it, the last verse of which appears at the commencement of this article.

The town had been peopled only a short time when the Southern Pacific ran a spur from its main line through the settlement. Similar action was soon made by the Santa Fé and Salt Lake roads also. The greatest advantage, however, which the town received in its railroad communication, was when the Pacific Electric built its line connecting Whittier direct to Los Angeles, supplying a fast and convenient service with the metropolis.

Whittier lies fourteen miles east of Los Angeles and is reached by either the Pacific Electric or the Southern Pacific railroads. The Santa Fé and Salt Lake roads have a station at Los Nietos, about one and a half miles from the city. The electric cars run once every hour all through the day, with a half-hour service during early morning and late in the afternoon.

PUBLIC CONVENIENCES.

The town was incorporated under the laws of California as a city of the sixth class in 1898. Its present area is about 1200 acres. The population has been continually increasing ever since the foundation of the town and today it numbers a little over 5000 people.

The assessed valuation of the city property for the present year is $2,-[illegible], and the taxation rate is $1.72. The city owns its own water and sewer systems. The water is obtained from wells two miles out of the city and pumped to a high elevation in the hill just east of the town. Here it is collected in a large reservoir, furnishing a constant supply and free access to the inhabitants. From the time the water is taken from the well until it is used in the home, it is not for an instant exposed to the daylight, but this is why cool, fresh water may be drawn from the tap on the hottest day. The people pay a flat rate of $1 for the use of this water, and they are entitled to use all they want for a house and lot at this rate. This is one of the cheapest water rates in this part of the State. The entire system, [illegible] in the neighborhood of [illegible], and is large enough to supply [illegible] people.

The newly constructed out-fall sewer system is a fine example of municipal engineering. There is about twenty-five miles of sewer pipe laid through the streets, through which the sewage is led out of the town a distance of [illegible] miles, and is then [illegible] on a 200-acre sewer farm. After being purified in an aseptic tank, the [illegible] represents an outlay of [illegible].

Whittier has fifteen miles of graded, oiled and sidewalked streets, and one-half mile of asphaltum-paved streets. All the improved streets of the city are lighted by sixty-watt Tungsten electric lamps, [illegible] forty-two-candle power. These are placed every 150 feet all through the city, there being from three to five on a block. The main streets are illuminated with large arc lights at every corner.

All the electricity for both illumination and power purposes is furnished by the Southern California Edison company at the rate of 10 cents per [illegible].

A [illegible] plant supplies the residents with gas for both lighting and fuel at the rate of $1.35 per 1000 cubic feet. The pressure has been [illegible] and the service satisfactory.

The Home and Sunset telephone companies have established their systems in Whittier. Connections are made with the La Habra Valley [illegible] and com-[illegible] with Los Angeles can be had at the rate of 15 cents for three minutes.

In June, 1887, the Whittier postoffice established a free city delivery to all parts of the city and the people have enjoyed this service ever since. The total receipts of the postoffice for the fiscal year ending June 30, 1909, were $12,867.05, and for the year 1910, $14,854.73. These figures show an increase of about 16 per cent. The office handled [illegible] registered mail matter during 1910. Besides attending to the city service this office has to take care of two rural routes, one of which is twenty-five miles in length and the other twenty-[illegible].

[illegible] supports a [illegible] department. There are [illegible] men who receive a monthly salary. The apparatus consists of a fifty-horse-power automobile chemical engine and hose cart combined. There is also an emergency hook and ladder and hose supply carts. Alarms are given over the telephone and the department has always been able to reach any part of the city within one and a half to two minutes after the alarm has been received. A silent night alarm signal has lately been installed which will add to the efficiency of the department.

The city park, with its wealth of trees and shrubs, is a delightful recreation center. It covers about six acres of ground. Seats and benches are placed in cool and shady places and a pretty fountain playing in a small fish pond adds to the attractions. During the summer evenings the city furnishes an instrumental band to play in the park and this has proved to be highly appreciated by the people. The city is contemplating the purchase of another piece of ground in the near future which will also be laid out as a park, but as yet nothing definite has been done about it.

The Board of Trustees has just voted for a bond issue of $40,000 for the erection of a City Hall building. The matter will be presented for a public vote at an early date and will undoubtedly carry by a large majority.

The Carnegie Library building of Whittier is valued at $25,000. Its architectural beauty and attractive grounds make it one of the features of the city. There are 5853 volumes in the library and the 2068 borrowers enrolled show the popularity which the institution has met at the hands of the citizens. There was a circulation last year of 23,836 pieces.

The Southern Pathological Laboratory and Experiment Station of the University of California is also located at Whittier. This institution was established in 1906 at a time when many of the local ranchers were suffering severely from the walnut blight. This station is partly supported by the United States Department of Agriculture and partly by an appropriation by the State Legislature and its purpose is to investigate all plant diseases with the object of discovering remedies for them. If a farmer is troubled with a plant disease which he knows nothing about he may bring specimens to this institution and they will be scientifically investigated. The results of the work are published in the form of bulletins and circulars, which are distributed free to all who may desire them. The farmer is also given access to a large botanical library kept in the building, where information may be obtained on almost any agricultural subject. This station has under its supervision several other sub-stations in Southern California. In its extensive investigations much attention has been devoted to the diseases of citrus fruits, asparagus rust, watermelon wilt and the dry rot of the Irish potato. The station has also discovered a cure for the walnut blight. This cure, however, being very expensive, the institution went to work on another line and has now developed a certain kind of walnut tree which is practically immune to an attack of the blight.

About two miles due west of Whittier on the main county road is the location of the old Pico mansion. This is a historic old relic of early California days. The building was originally the home of Gov. Pico, one of the last Mexican Governors of the State, before this Territory became part of the United States. The oldest part of the building was built in 1836. In 1875 there were thirty-five rooms, all built of adobe around a center court, paved in red brick. In the middle of this court the old Spanish well is still to be seen and the crumbling walls of the old place are fine specimens of the famous Mexican adobe masonry. In its day this was the largest two-story house in the State.

The city of Whittier has purchased the old mansion with five acres surrounding it and a local historical society is undertaking to preserve the building. In a few months the destroyed portions of the structure will be remodeled and a beautiful Spanish garden will be laid out on the grounds. It is the intention of the townspeople to make this an attraction to the tourist and the work of preservation is being furthered with an almost universal coöperation on the part of the inhabitants.

CLIMATE.

Whittier's geographical situation is responsible for its mild climatic conditions. The city is locked in the protecting bosom of the Puente Hills. The hot desert winds of summer strike these hills before reaching the town and glancing upward are carried high above the Whittier Valley, leaving the lower air strata at a moderate temperature. The cold mountain winds of winter have also to contend with this same barrier. During the spring, the best part of the summer and the fall the delightful breezes from the ocean blow across the valley and, attacking the city on its only unprotected side, give her the full benefit of its balmy breath.

Owing to this natural circulation of its currents the moisture in the air is not given an opportunity to condense and this is the reason why frost is almost unknown in the district.

With these exceptional conditions we find lemons, oranges, walnuts, apples, peaches, apricots, pears, plums, tomatoes, beans, cabbage and every variety of berries growing side by side. Even in January radishes and lettuce can be had fresh any day. Everywhere the beauty of the valley smiles out to the stranger through its flowers. Carnations, English violets, lilies, golden poppies and roses are to be found in almost every garden.

By far the majority of the people buy nearly everything they need in the town, and as a result the merchant has been able to lower his prices to such an extent that now it would hardly pay the housewife her car fare to trade elsewhere.

The Whittier National Bank and the Home Savings Bank of Whittier were started several years ago to meet the demand of the growing city and surrounding country. The Whittier National started with a capital of $25,000 as a State bank, but soon found it necessary to enlarge its capital to $50,-000. Later it was increased to $100,-000 and was organized under the National Banking Act. It has at present $35,000 surplus and undivided profits. The bank occupies its own building and its equipment is of the very best which can be obtained. The vaults are protected by the electric alarm system of the American Bank Protection Company. The ofcers and irectors of the ban kare well-known men in the community and noted for their good business sagacity.

The First National Bank of Whittier was organized in 1894 as a State bank and in 1900 was changed to a national bank with a capital of $25,000. In 1906 the capital was increased to $50,000 and again in 1907 to $100,000. It has at present a surplus of $20,000 and has always paid dividends to its stockholders. The president stated that their business has always been most active and steadily increasing. Its loans are nearly all made to Whittier people for the improvement of the local property. The First National Bank building occupies a very prominent corner in the heart of the city.

The real estate situation of Whittier has always been active. Although citrus lands are exceedingly high, many exchanges are going on, for even at the high prices a man can afford to buy, for he will immediately realize a good interest upon the capital he thus invests. Walnut lands are still in the market at reasonable rates. Walnut groves from three to four years old sell at from $400 to $500 per acre. Walnut groves bearing sell at from $600 to $1000 an acre. Vacant unimproved lands suitable for oranges, lemons, walnuts, alfalfa or vegetables can be had at from $200 to $400. City residence lots 50 feet by 140 feet bring from $250 to $1000 each.

Business lots 25 feet by 140 feet can be bought at from $1000 to $2000 each. There are several live real estate agents in Whittier, all of whom are thorough "boosters" for their town. They are all very courteous and agreeable and a stranger falling into the hands of one of them will be shown the town in its entirety.

SCHOOLING FACILITIES.

The Whittier Union High School is a model institution. It has been the intention of the local school board to make this a modern agricultural polytechnic school. The general plan originated by them was to adopt the principles of the city Polytechnic, but substituting in the place of machine shop, forge and foundry work, a thorough and complete course in agriculture which will be more appreciated by a country community.

A beautiful $40,000 brick building was erected in 1904 to accommodate about 250 students, but owing to the exceptional growth of the town, this building has already become entirely inadequate to suppiy the needs of the population. At the commencement of the new term, the latter part of August of this year, 300 students enrolled. The girls' lunchroom, the library and other rooms had to be turned into classrooms to make accommodation for the many new students.

The Whittier Board of Trustees had months ago seen the inevitable increase in the number of high school students and with quick action prepared to meet the situation. A bond issue of $75,000 was voted upon and passed and as a result of the splendid coöperation of the citizens two new brick structures will be added to the present High School building.

A $50,000 two story Science hall building will be erected almost immediately. Material is already being delivered on the ground for the construction work. This building will be fitted with all the latest equipment for instruction in all High School scientific studies comprising physics, chemistry, botany and scientific agriculture. In connection with the agricultural department some five acres of land will be bought for the purpose of raising different experimental crops.

About $9000 of the bond issue will be used in the construction of an up-to-date woodwork shop and manual training building. This structure will be one story high. The two new buildings together with the present one will be located on three sides of a large five acre athletic field forming as near as possible a quadrangle after the university style.

The present building has three floors. The basement is given over to a large gymnasium, boys' and girls' locker rooms, lunch rooms and domestic science kitchens. On the main floor are the principal offices, a large auditorium seating 600, a library and several recitation rooms. The chemistry, physics and botany departments are located on the second floor. A science lecture hall seating seventy is also on this floor. The school's drawing department occupies the third floor.

There is a corps of nineteen competent teachers on the faculty and the school offers six courses of training, which are as follows: Classical, literary, commercial, agricultural, scientific and musical. This school has a feature of teaching instrumental music which is not common to most high schools.

Student body activities are much alive. The basket ball team has especially made itself noticeable, winning pennants from every quarter. A football, baseball, tennis club, debating and oratorical club have also won many laurels for the institution. Twice a year the senior students present a play, which is coached by a member of the faculty.

Two well-equipped grammar schools in the city and several in different parts of the country offer fine advantages for the children of the primary and grammar grades.

The Whittier College is located in the northeastern part of the city. This is an interdenominational institution instructing in all the academic and scientific branches of college education. The college was first opened September 27, 1891. Up to the present time a preparatory department has always been done away with as soon as possible.

There are three buildings on a 20-acre campus. The Hall of Letters is a substantial brick structure located on the top of a hill overlooking the city. This building has three floors and seventy different rooms. On the main floor is an auditorium and lecture hall seating 600, a library and a reading-room containing about 5000 volumes, the principal's offices and reception rooms. On the other floors are the chemical, physics and biological laboratories. Conveniently adjoining the laboratories are work shops and recitation rooms.

The girls' cottage is a two-story bungalow situated north of the Hall of Letters. It contains a large kitchen, a dining-room and sleeping accommodations for twenty-two young ladies. The gymnasium is a large wooden building affording a splendid basket-ball floor 40x72 feet. It is well equipped with a liberal supply of physical apparatus.

The institution has an enrollment of 125 and is on the accredited list of both Stanford and Berkeley universities. The students are in every way most energetic and active. Many of them are working their way through the college by earning money during vacation periods. The college teams have captured basket ball, tennis and oratorical pennants from many other schools. The students print a monthly magazine called "The Acropolis," and a quarterly bulletin is also issued by the faculty.

The Whittier College is prepared to accommodate about 200 students and additions and enlargements will soon be made to accommodate many more. The alumni of the college are spending $2000 on the improvement of an athletic park and a boy's dormitory building will be erected before long.

RESOURCES.

The three great resources of wealth for the people of Whittier in the order of their importance are oil, citrus fruits, and walnuts. Grains and vegetables are also raised to a considerable extent.

The district is practically divided up into three distinct zones, each of which is particularly adapted to its special industry. To the north of the city lie the renowned Puente Hills holding [illegible] of the best oil. At the foot of the Puente hills and to the east of Whittier the country is producing the second great source of wealth, namely, the citrus fruits. This land cannot be surpassed for raising Valencia oranges, Naval oranges and lemons are raised in abundance and pay the producer exceptionally. To the south and west of Whittier is the walnut belt. No better walnuts can be found anywhere than those grown on these lands.

The following figures show the total output of these prime inaustries for the year 1909. Oil, $1,600,000; citrus fruits, $650,000; walnuts, $450,000. Besides this money, the community also reaped the same year $150,000 on the grain crop and $100,000 on vegetables.

OIL.

Oil was first discovered in 1880. There are several prosperous companies who own or lease the lands and all these have found the supply very constant. In some places they have met with great difficulties and had to bore in some cases as deep as 5000 feet before striking the oil strata. It is said that these fields are the most expensive to operate of any in the State. The oil is piped direct from the wells to Los Nietos, about five miles distant, where it is then shipped out by rail to the Los Angeles refineries. This district is producing close to 100,000 barrels of oil a month, which net the producers nearly as many dollars. Much of the oil finds a ready sale in Whittier where it is used for street work and fuel.

The oil industry has done a great deal for the progression of Whittier. The best part of the money derived in the business has been circulated through the town's banks and the oil men have always done nearly all their trading in Whittier ever since the fields were first opened.

CITRUS SITUATION.

The Whittier district has about 1000 acres in well established citrus fruit trees and about 700 acres planted in new trees. Whittier oranges are the earliest of any in Southern California, the first car of the season always being shipped from this center. The Whittier Citrus Association handles most of the product of the vicinity. In 1907 this association shipped out 488 cars of fruit. In 1908 it shipped 518 cars, in 1909, 703 cars and in 1910, 647 cars. It is expected that at least 800 cars will be shipped out next year. There are 173 ranchers in the vicinity who are members of this association.

A mature lemon grove nets the Whittier growers from $500 to $1200 an acre. Some growers have exceeded these figures. The Valencia orange is even more profitable than the lemon in some sections. Navel oranges do not yield such good returns, averaging from $200 to $1000 an acre. With such profits to the growers it is hardly necessary to say that there are not many ranches for sale.

WALNUT CULTURE.

The Whittier Walnut Growers' Association has 175 members. This organization is a member of the Walnut Growers' Association of Southern California. Its business is to export the product of the local walnut growers and to protect a special grade of walnuts known as the "Quaker Colony Brand." In the country immediately surrounding Whittier there are some 5000 acres given over to walnut culture. This year it is estimated the crop will amount to 100 carloads. The nut culture has proved very profitable to the people in this section. Here are several examples of what has been done.

S. W. Barton on a 5-acre tract planted out in 14-year-old trees realized last year on his walnut crop $1511.67. C. A. Harr, on 5 1-2 acres planted in 10-year-old trees realized $501.94. E. Albertson on a 10-acre piece of land in 6-year-old trees reaped $822.71. F. A. Hassard on 20 acres set out in 12-year-old trees made $3054.63. Walnut land is now for sale at from $250 to $300 an acre and there is not a great deal available.

Berry growing is another industry that pays well. There are grown here blackberries, loganberries, dewberries and strawberries. The crop pays on an average $400 per acre net and an instance is on record which shows where $50 worth of strawberries were picked from a patch 50 feet square.

No irrigation is necessary to grow grain in this district as the grain is planted in the winter during the rainy season.

There is a vegetable union which handles most of the vegetables grown by the local farmers.

SOCIAL ORGANIZATIONS.

All the principal fraternal orders are represented in Whittier, including the Whittier Lodge, F. & A. M.; Whittier Chapter, No. 91, Royal Arch Masons; Lyra Chapter, O. E. S.; Ora Lodge, I. O. O. F.; Daughters of Rebekah, Knights of Pythias; Whittier Camp, W. O. W.; Improved Order of Red Men; Whittier Camp, M. W. A.; Royal Neighbors of America; Rosecrans Post, G. A. R.; Women's Relief Corps; Whittier Lodge, T. F. B.; Whittier Council, F. A. A.; Whittier Star Council; Order of Pendo; Independent Order of Foresters; Whittier Legion, N. P. L.; Sons of Veterans; Whittier Homestead, No. 1509, Brotherhood of American Yeomen; Women of Woodcraft.

The following local clubs are very active: Hillside Club, Homemakers' Club, Women's Club of Whittier, Women's Improvement Club of East Whittier.

All the leading churches are well represented. Among those having their own houses of worship are the following: Christian Science, First Baptist, First Christian, First Evangelical Lutheran, First Methodist Episcopal, Free Methodist, Friends, Holiness, Nazarene, Plymouth Congregational, Episcopal and Catholic. Recently the Methodists completed a $25,000 building and the Congregationalists are at present constructing an artistic $30,000 stone building.

There is also a well equipped hospital in the city.

F. E. Frantz, president of the Board of Trustees, stated as showing the immediate necessity of houses for rent, that a gentleman friend of his built a residence for himself a short while ago and that as the house was nearing completion a stranger came by and asked what the cost of rental would be. He was informed that the house was not for rent, but that it was built as a residence. "What rent will you take for it?" insisted the stranger. "My house is not for rent," returned the builder. "I will pay you any price you see fit to ask for it; I am sent down here by a company in Los Angeles and I have to live in this town but I can't get a house" the stranger added and after considerable wrangling the owner finally leased his home to the perplexed man for a term of five years at $45 a month and the first year's rent was paid in advance to close the bargain. "I am a lucky man," remarked the stranger as he paid over his money, and so he was.

There are many men in the oil fields who are at present separated from their families in Los Angeles, who would readily rent a home in Whittier if they could be had. On a capital of $2000 or $3000 it is thought by many of the business men that 12 per cent. to 15 per cent. could be realized without an effort in this business.

Next to building houses for rent a apartment house is needed in the town. Apartments of two or three room suites are strongly advocated by the business men. On an outlay of from $30,000 to $35,000 in a first-class apartment house it is stated an interest could be realized of from 10 per cent. to 15 per cent., and those interested in the town are prepared to prove this fact. The real estate men claim to be able to furnish tenants immediately for such an enterprise. Up to the present time nothing of the kind has ever been undertaken in the town although several of the leading real estate men have drawn plans and invite the consideration of outside capital.

It is thought that a first-class hotel with all modern conveniences would also prove a profitable investment.

Los Nietos is the junction of the steam railroads and is the terminal of the several pipe lines from the oil fields. It is situated about and upon oil fields. It is situated about one and a half miles from the Whittier fields. Up to the present time the oil for refining has had to be shipped to the Los Angeles refineries and then shipped back again to Whittier before the people can use it for domestic purposes and the Whittier people are paying the freight rate both ways. To keep this money in the town and to interest more capital in the community it is suggested that an oil refinery be established at Los Nietos. It is stated that the proposition will bear inspection and there are many in the town who would be glad to give information concerning it.

Several men interested in the citrus fruit district have suggested that a marmalade factory would be of mutual interest to the community and the capitalist. The citrus growers have a quantity of culls each season which are practically given away to the Italian venders from Los Angeles.

The foothills just to the north of the city offer a superb site for high-class residences. The peculiar fact that these hills are immensely fertile and suitable for citrus fruit growing makes them an exceptional residence location. A. Thompson, late of New Orleans, is perhaps the pioneer in the movement in this direction. He has purchased eighty-three acres on the hills, which he has undertaken to terrace and set out in orange and lemon trees. He is building a beautiful residence on the property.

WIDEAWAKE.

The following ranchers and business men of the community have assisted in compiling this article and will be glad to furnish further details than those enumerated here on any subject which the stranger might like to know. These persons are all of the progressive spirit and are anxious to correspond with the outsider seeking information:

T. Newlin, W. Thornburgh, W. Learmont, F. W. Wright, J. P. Underwood, F. M. Bergen, C. L. Truebloo J. H. Tragoning, E. H. White, Wardman, H. B. Hunt, C. H. Kelp A Starbuck, A. Hadley, A. C. Johnson J. A. Osmun, L. C. Gooch, J. E. Southwick, T B. Moorhead, C. W. Clayton J. G. Swain, J. T. Kirkwood, W. Crook, W. Butler, B. F. Arnold, L. Kelsey, C. C. Williams, B. A. Hamilton, H P. Griffin, G. W. Brain, G. Howe, P. Graves, S. W. Barton, R. Barton, O. C. Albertson, J. S. Lock A. Moore, R. C. Hiatt, A. W. Ramsey A. Hang, J. H. Johnson, E. M. Woodland, G. S. Williams, F. E. Frantz, M. Woodward, M. Rosenbaum, C. Turner, W. Milhouse, Mrs. M. A. Mic M. J. Kaliher, W. N. Tomlinson, R. McGee, G. W. Berry, J. H. Cowin, Tyler, C. Saunders, Mrs. C. St. John A. H. Woodward, A. Thompson, L. Kenworthy, L. Landreth, L. A. Brya C. E. Scott, P. J. Derringer, Dr. Flanders, Dr. H. P. Wilson, J. Chaffey, L. M. Baldwin, W. S. Ree S. H. Bell, O. T. Sutton, G. Scoßel C. Landreth, I. L. Blinn, H. A. Pyle C. F. Baldwin, C. W. Hentchings, S. Battersby, O. Mendenhall, L. A. Davis, J. L. Snavely, W. A. Smith, Mr Moore, Mrs. M. Marsden, F. Milhous J. L. Gales, R. Woodward, M. Smith W. H. Coulthurst, B. L. Pelton.



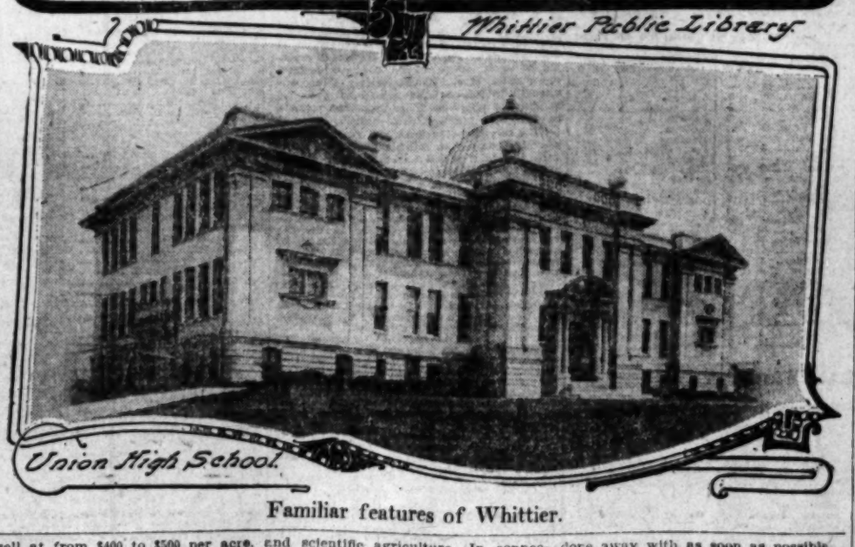
Hall of Letters Whittier College.



City Park.



Whittier Public Library.



Union High School.

Familiar features of Whittier.

C. W. CLAYTON
Real Estate, Loans, Rentals, Insurance
105 E. Philadelphia St.
Home Phone 323 WHITTIER, CAL.

After reading the article on Whittier, visit Locke & Haug Real Estate Office, 114 East Philadelphia Street, Whittier, Telephone 274.

R. C. HIATT—Home Phone R377. B. F. ARNOLD, Res. Phone
HIATT-ARNOLD CO.
Real Estate
Office Phone 377, 114½ E. Philadelphia St., Lock Box 95, Whittier, California

ALBERT J. HIATT & CO.
Real Estate, Loans and Insurance
330 Chamber of Commerce Bldg.
Home 607. Pasadena

BUSINESS. Barometer of the Markets—Financial---Commercial.

FINANCIAL.

OFFICE OF THE TIMES.
Los Angeles, Sept. 18, 1910.

BANK CLEARINGS. Bank clearings yesterday were $2,329,691.42. For the corresponding day of 1909, $1,650,825.06; for the same day of 1908, $1,461,186.15.

Monday	$ 2,792,465.05
Tuesday	3,062,690.58
Wednesday	3,325,980.47
Thursday	3,554,791.61
Friday	3,858,524.19
Saturday	2,329,691.42
Total	$17,514,093.97
Same time, 1909	13,183,443.96
Same time, 1908	16,322,362.00

Following were the quotations on general and unlisted securities listed on the Los Angeles Stock Exchange, ground floor, I. W. Hellman building, Fourth and Main streets, for yesterday's session of the exchange:

OIL STOCKS.

	Bid.	Asked.
Amalgamated Oil	$ 55.00	$ 55.00
American Crude Oil Co.	....	.30
Am. Petroleum Co. pfd.	....	.90
Am. Petroleum Co. com.	60.00	67.00
Associated Oil	60.00	61.00
California Midway Oil Co.	44.75	....
Central	.50½	.51
Claymore	1.95	2.00
Columbia	.06½	.06¾
Consol. Midway Oil Co.	1.35	....
Continental Oil	.39¾	.40
Fullerton Oil	.32	.35
Globe	.25	.27
Home Oil Co.	.37	.39
Hoosier Pet. Ltd. pfd.	....	.50
Hoosier Pet. Ltd. com.	65.00	67.00
Ideal Oil Co.	27.00	27.75
Illinois Land Co. (Oil)	....	5.00
Kalmar Oil Co.	.27	....
Kern Oil Co.	1.23¾	1.25
Kings Oil Co.	....	.32½
Kyle Oil & Lg. Co.	....	.50
Lucky Bird Oil Co.	.16	.17
Meader's Oil Co.	....	1.10
Monarch	....	1.35@1.40
Union	....	.50
Union Provident Co.	100.37½	100.62½
Victor Oil Co.	99.50	100.00
Non-producers.	....	.01
Whitrick Inv. Oil Co.	$2.00	.02
Zieau Development Co.	.03½	.04½

BANK STOCKS.

	Bid.	Asked.
All Night & Day Bank	$ 40.00	$130.00
Bank of So. California	85.00	95.00
Broadway Bank & Trust Co.	150.00	175.00
Broadway Savings Bank	115.00	....
Central National Bank	....	180.00
Commercial National	205.00	220.00
Citizens' National	150.00	....
Citizens' Savings Bank	....	200.00
Farmers & Mer. Nat'l.	275.00	285.00
Fidelity Savings Bank	12.00	....
First National Bank of L. A.	480.00	....
German-American Savings	320.00	340.00
Home Savings Bank	110.00	....
Los Angeles Bk. of L. A.	115.00	....
Merchants' Nat'l Bank	340.00	....
Pac. Bank & Trust Co.	....	165.00
Pacific Bank of California	190.00	....
Security Savings Bank	105.00	....
Southern Trust Co.	360.00	375.00
(60 per share paid up.)	60.00	75.00

BONDS.

(All bonds sold flat.)

	Bid.	Asked.
American Petroleum Co.	....	.90
Associated Oil Co.	....	94½
Corona City Water Co.	....	....
Corona Water & P. Co.	....	....
Edison Electric Co.	....	104
Edison Electric Co. 1st Ref.	....	....
Elec. Co. old issue	....	....
Home Telephone Co.	103	105
Pac. Light & Power Co. 1st Refg.	103¼	....
Pasadena Pipe Organ	72	....
P. A. Pac. 1st Con. Mtge.	....	....
P. A. Pac. Ry. Gen. Con.	104½	....
P. E. Ry. 1st Ref.	....	....
P. A. Traction Co. 6s	....	102
P. A. Traction Co. 5s	102	....
Pacific Gas Imp. Co.	110	....
Pacific Mut'l Gas Co.	101	....
Pacific Trans. R. Co.	100	....
Pacific Electric Ry. Co.	97¼	....
Pacific Light & Power Co.	103	....
Redondo Ry. & Lt. Co.	....	98
Riverside Cons. Water Co.	....	....
Riverside Portland Cement Co.	80	....
Monica Bay R. T. Co.	102½	....
Monica Bay R. T. Co.	80	....
D. H. T. & T. 1st Mtge.	80	....
Standard Transportation Co.	....	80
S. L. R. T. & T. Co.	80	85
Wells Water Co.	....	....
Whittier H. T. & T. Co.	97½	....

INDUSTRIAL AND PUBLIC UTILITIES.

	Bid.	Asked.
Portland Cement Co.	$ 50.00	$ 90.00
California Hospital	....	....
Edison Electric pfd.	70.25	70.75
Edison Electric com.	50.00	52.00
Hawaiian Com'l & Sugar	....	41.00
Home Telephone pfd.	30.00	35.00
Home Telephone com.	6.75	....
Pacific S. P. Co.	17.00	19.00
L. A. Athletic Club	....	200.00
L. A. Brewing Co.	....	100.00
L. A. Investment Co.	....	....
Mexican Nat'l Gas com.	2.12	....
Pauhau S. P. Co.	17.00	20.00
Pac. Mutual Life Ins. Co.	200.00	250.00
Pac. Coast Title Co. of Cal.	....	....
Pac. Electric Ry. Co.	5.07¾	5.12½
Riverside H. T. & T. Co.	....	$1.00
Riverside H. T. & T. Co.	....	22.00
San Diego H. T. & T. Co.	....	19.00
Monica B. H. T. pfd.	....	20.00
Delay Co.	30.00	....
Salide Water Co.	....	1.00
Stone G. & Trust Co. pfd.	275.00	100.00
Stone G. & Trust Co. pfd.	178.00	....
Stone G. & Trust Co. com.	178.00	....
Title I. & T. Trust Co.	25.37½	....
Title I. & T. Co. pfd.	....	100.00
Security Corp. pfd.	20.00	23.00
Union Trust Co.	....	30.00
Whittier Home T. & T. Co.	....	....

SALES—Morning session: 20 Associated Oil at 55; 400 Cleveland at 7; 2000 do. at 7¼; 1000 do. at 7¾; 4000 Consolidated Midway at 38¾; 500 do. at 39; 1000 do. at 39¼; 1000 do. at 39½; 2000 do. at 39¾; buyer 30; 2000 do. at 40; 1000 do. at 40¼; 2000 do. at 40½; 2000 do. at 40¾; buyer 30; 2000 Cal. Midway at 45; 4000 do. at 46½; 2000 do. at 47; 2000 do. at 47¼; buyer 30; 500 Enos Oil at 1.12; 100 Palmer at 1.25; 200 do. at 1.27½.

MINING STOCKS.

CALIFORNIA.

	Bid.	Asked.
Miscellaneous	....	....
California Hills M. Co.	$ .01	$ .02

SALES—1000 California Hills at 5¼; buyer 1000 do. at 5¾; 2000 do. at 5¼.

THE MARKETS.

LOCAL PRODUCE MARKET.

The week end was rather tame, with no changes in the fresh fruit or green vegetable markets. There were no heavy sales and shipments out were normal. Quite a number cars of potatoes are being billed through Los Angeles to Arizona, Nevada and Texas points, on orpuds went down last week. The Stockton river points the best prices of the week were only $1.10 and a great amount of stock as low as 85 cents. Receipts here were heavier. Yesterday was the lightest day of the week, when only 1961 sacks were received.

The price of eggs declined 1 cent on case lots and candled local stock, making the top on the market 31 cents a dozen. There were changes in the eastern egg prices and levels of that kind, but stock are light, none coming on consignment, and supplies here on absolute order. Receipts of local eggs were only 80 cases.

The call for butter was not big and prices unchanged. Receipts of local were 21,000 pounds. Demand for cheese was also good and offerings were smaller than on other days of the week. Receipts were 1490 pounds.

Total arrivals of onions were 467 sacks. The best prices on this product are not very firm as dealers are selling all around the range of $1.50. There were no bean receipts and the market was comparatively firm. Sweet potato arrivals were 24 sacks and prices are steady.

Arrivals of apples were 12,510 boxes. The market is holding up very well, as evinced by the advanced prices on several varieties. The demand for dried fruit during the week was very heavy as was buying among wholesalers. Prices on raisins and prunes are very firm and are reported advancing nationally at packing points.

Prices Current.

EGGS — Fresh local ranch, candled, selected, extra, 31c; local ranch, case count, selling price, 27; storage, extras, 26@27; firsts, 24.

BUTTER—Price to trade, 2½c above quotations: Creamery, extras, 27½ per lb.; creamery, firsts, 25; ladle, 24 per lb.; creamery, seconds, 23; cooking, 23.

CHEESE—Northern, fresh, 17½@17¾; Oregon, 18@18½; eastern daisies, 18¾@19; Oregon triplets, 19½@20; twins, 18@18½; imported Limburger, 19@20; Dorr, Swiss, 28@32; limburger, 19; Edam, 26@27; per case, 24; Pultare, 15@18; Sierra, 1.00 per case; Breakfast, 1.00 per box; Neufchatel, 1.00 per box; Camembert, 1.10 per box; Schoolhouse, 1.00 per box; Canada cream, 1.00; Roquefort, 1.50 per box; Swiss, large, 18; Swiss, small, 20; Lady Washington, 1.00; Neufchatel, 1.00; Gem, 1.00; Young America, 1.00; Pineapple, 1.00; Nut, 1.00; Gem, 1.00; Nasturtium, 1.00; Edam, 1.00; Gouda, 1.00; Limburger, 1.00; Brick, 1.00; Swiss, 1.00; Cheddar, 1.00; Cream, 1.00; Pimento, 1.00; Roquefort, 1.00; Camembert, 1.00; Neufchatel

Accurate Information

We have accurate information of all leading companies. Call or write for quotations of securities that we recommend.

JOSEPH BALL COMPANY
Security Building.
Phones: 10643; Main 7770.
Members L. A. Stock Exchange.
Members New York Curb.

Security Income Growth

Quarterly Dividend Day September 15, 1910. Holders of Investment Bonds, Properties No. 1 and No. 2, will receive checks on presentation of coupons.

The Trustee Company
424 So. Broadway, Suite 204-6.

WM. R. STAATS CO.
125-7 W. 4th St. 45 S. Raymond Ave.
Los Angeles. Pasadena, Cal.
Municipal and Corporation
BONDS
Descriptive Circulars and Information furnished on request.

HAVE YOU
any banking wants that your bank is not filling? If you have, we would like to refer you to nearly 30,000 people and firms who we will give as reference. They have honored us with an account. We pay interest on deposits.
ALL NIGHT & DAY BANK
6TH & SPRING STS.

STOCKS
BONDS
J. J. DORAN & CO.
BROKERS
119 West Fourth Street
Ground Floor Herman W. Hellman Building

SAFE DEPOSIT BOXES FOR RENT
The Southern Trust Company
COMMERCIAL, SAVINGS, TRUST
114 WEST FOURTH STREET
The "Wall Street" of Los Angeles

High-grade Municipal School and Corporation Bonds, yielding 4½% to 6%. Circulars mailed on request.
E. E. WOODSIDE
Security Bldg. Los Angeles

WANTED
Street Bonds & Warrants
THE EMPIRE SECURITIES COMPANY
502 Union Trust Building

Oleum Development Company
The best speculative purchase of all on stocks. Full information furnished and orders executed by
FIELDING J. STILSON COMPANY
308 H. W. Hellman Bldg.
Home 10291 Main 9

Barroll & Co.
LOS ANGELES, SAN FRANCISCO, PORTLAND
BONDS

Snowball-Sullivan Company
INVESTMENT SECURITIES
BUY CENTRAL OIL STOCK
Members Los Angeles Stock Exchange
204-205 I. W. Hellman Bldg., L. A.
167-169 E. Colorado St., Pasadena, Cal.

Los Angeles Hibernian
SAVINGS BANK
Cor. Third and Spring Sts.
Los Angeles, Cal.

KANSANS GATHER.

Near Two Thousand of Them Do Honor to the Memory of Hero of Harper's Ferry.

Kansas people—near two thousand of them—were in Sycamore Grove yesterday, to attend the annual high picnic of the sunflower state. The president of the Kansas Society had issued a proclamation that it was to be John Brown Day, in as much as the W. R. C. of the State of Kansas had banded together and raised enough money to buy a twenty-acre piece, which was dedicated to John Brown, August 31. Theodore Roosevelt delivered the dedicatory address.

So the local Kansans felt that they ought to make some public demonstration of their pride in being in such a way, and held what might be called a memorial service at their picnic. Major Taber presented the society with a portrait of John Brown, in pastels. The donor was well acquainted with the hero, and was present on the night before the memorable raid on Harper's Ferry. Mr. Taber followed a poem about his friend, and was followed by a eulogy on "John Brown," delivered by John W. Hupfbergar. The Rev. J. R. Lovejoy made a short speech on his reminiscences of Kansas, and Prof. L. A. Hadley spoke about Kansas citizenship.

Wanted—Typewriting.
By experienced public stenographer, theses, manuscripts; special rates on permanent work. Call 431-433 South Spring street, Times Branch Office.

BUSINESS
AND AFFAIRS

METAL MARKET.

SILVER.

NEW YORK, Sept. 17.—Bar silver, 53¼.

LEAD.

NEW YORK, Sept. 17.—Lead quiet. Close, 4.37½ to 4.42½.

COPPER.

NEW YORK, Sept. 17.—Copper quiet. Lake, 12.50 to 12.75; electrolytic, 12.37½ to 12.62½; casting, 12.12½ to 12.37½.

PERSONAL.

S. S. Robinson, an oil operator of Cleveland, is registered at the Nadeau.

H. J. Latham, real estate and insurance man of Phoenix is at the Van Nuys.

J. Longwill, a manufacturers' agent of San Francisco, is staying at the Angelus.

W. H. Cook, proprietor of a Kansas City dry goods store, is a guest at the Alexandria.

J. Fred Fletcher, a mine operator of Santa Fe, N. M., is registered at the Holtzbeck.

Dr. Juliette Burns, a practicing physician of San Diego, is at the Angelus.

E. H. Ware, soda fountain manufacturer of San Francisco, is registered at the Harvard.

Bruce Fair of the National Lumber and Box Company of San Francisco, is a guest at the Alexandria.

C. C. McCarthy, a contractor of San Francisco, is staying at the Nadeau.

C. W. Cash, mine operator of Skagway, Alaska, is one of the recent arrivals at the Van Nuys.

S. M. Miller, a banker of Ottumwa, Iowa, is staying at the Hollenbeck.

W. C. Lamb, who has mining interests at Reno, is staying at the Angelus.

E. Whitehead, San Francisco representative of the Associated Oil Company, is at the Hayward.

D. R. Hay, a mining man, is registered at the Hollenbeck from Hermosillo, Mex.

Mrs. Charles L. Tutt and her son, W. Tracy Tutt, who spend their winters here, arrived yesterday at the Van Nuys from Colorado Springs.

Lester Newhall, a professor in the University of California at Berkeley, is staying at the Lankershim.

F. W. Paine, better known as "Monkey" Paine, a bond agent of New York City is at the Hollenbeck.

Mr. Theron Bellmer and her daughter are guests at the Lankershim. They are from Berlin, Germany.

Dr. and Mrs. Reuben Peterson are late arrivals at the Alexandria from Ann Arbor, where Dr. Peterson is connected with the University of Michigan.

L. H. Leslie, general agent of the Pacific and Eastern, is registered at the Angelus from Phoenix.

Ygnel Ortiz, vice-consul of Mexico at Santa Fe, is passing a few days at the Hollenbeck.

Mr. and Mrs. A. C. McQueen of Mesa, Ariz., are registered at the Hayward. Mr. McQueen is interested in copper properties.

C. R. Witt, cigar manufacturer of Tampa, accompanied by William Linen-weaver, is staying at the Angelus.

J. M. Hedges of Big Stone Gap, Va., and R. C. B. Thurston of Louisville, ky. Rubber-mining men registered at the Van Nuys.

W. C. Rice of San Francisco and M. P. Burritt, mule raisers and dealers of Fresno, are staying at the Nadeau.

Carrie B. Dodson and George Henry, both in the state business in Portland, arrived yesterday at the Lankershim.

Mr. and Mrs. Hornberger of Houston, are registered at the Hayward. Mr. Hornberger is the son of one of the first cigarette tobacco manufacturers of this country.

P. E. Gordon of San Francisco, accompanied by J. N. Harrison, is at the Alexandria. Mr. Gordon was formerly with the Washington Sunset Route.

LOCAL TRAVELERS.

Los Angeles People Who Are Registered at Hotels in Other Cities.

[BY DIRECT WIRE TO THE TIMES.]

NEW YORK, Sept. 17.—[Exclusive Dispatch.] The following Los Angeles people are registered tonight at New York hotels: Cadillac, Mrs. C. Bernhardt; Martha Washington, M. Wormser, R. Wormser; Navarre, A. M. Wylie; Herald Square, S. Rosenthal, Eli Jones and wife. From Redlands: Morris Washington, Mrs. L. F. D. Spoor.

IN CHICAGO.

CHICAGO, Sept. 17.—[Exclusive Dispatch.] The following Los Angeles people are registered tonight at Chicago hotels: Copernus, Mr. and Mrs. G. H. Davis, C. J. Hebert, M. S. Graff, Harry Hollingsworth, A. L. Blumberg, L. C. Judd, Sarah B. Evans, E. G. Julian, Mrs. D. R. Griffith; Blackstone, Mrs. Vere, Mr. and Mrs. Nat Goodwin, Mrs. R. A. Wallis, Miss Margaret Wallis, Miss Evelyn Johnson, Mr. and Mrs. Robert Marsh and family, Mrs. A. M. Chaffey; Auditorium, Mrs. E. R. Williams; Majestic, T. J. Hudson; Grand Pacific, O. L. Gilbreth; Brevoort, W. O. Sweet; La Salle, Mr. and Mrs. J. B. Alexander, Mr. and Mrs. William Fann, Marjorie and Rosebelle Fann, Mr. and Mrs. D. H. Hunt, Drexel Arms, George J. Bunta. From Pasadena: Congress, R. L. Herbert; Blackstone, Mr. and Mrs. Harry Gee. From San Diego: Wellington, John I. Gulick.

IN SAN FRANCISCO.

SAN FRANCISCO, Sept. 17.—[Exclusive Dispatch.] The following Los Angeles people are registered at San Francisco hotels: Palace, G. W. Trape and wife, F. W. Bennett, W. B. Howes, Percy Hoose, S. E. Parish, Victor G. Kensinger, E. C. Johnson and wife, Miss Josephine Capps and wife, Emil Olcott and wife, Irwin G. Hart and wife; Fairmont, Alexander MacDougal, G. Ruf, Fred Vonsiedorff, J. B. Lewis and wife, Charles Townsend.

Bryan Losing His Grip.

A. Smith from Macon, Ma., to the St. Louis Democrat, testifies before the committee to the decline of Bryan's influence.

"Why, was Bryan Day at the Jamboree, and there was a right smart crowd out on the grounds. This assembled Fellow Judge William M. Van Cleve to attend Democrat, hustled up to attend to the expected

"Well, I see a man," said the marshal, sadly. "What, a man drunk all day Sunday?" exclaimed the judge, in surprise.

"Why, this man was drunk all day Sunday," said the officer.

"Well, well," returned the judge, "I don't see what there was in that. Why, there were so enthusiastic that the next day's line-up would be the 'old man' must

THE WEATHER.

COMPARATIVE TEMPERATURES

	Max.	Min.	Mean.		Max.	Min.	Mean.
Boston	64	50	57	New York	72	52	62
Washington	74	62	68	Buffalo	70	52	61
Pittsburgh	72	60	66	Cincinnati	80	52	66
Chicago	72	61	67	St. Paul	50	42	76
St. Louis	82	62	72	Kansas City	84	62	73
Cleveland	74	52	63	Jacksonville	78	64	72
Los Angeles	94	66	80	Portland	72	52	54

**The maximum is for day before yesterday; the minimum for yesterday. The mean is the average temperature for the two days.

LOCAL OFFICE, U. S. WEATHER BUREAU, Los Angeles, Sept. 17.—[Reported by A. B. Wollaber, Local Forecaster.] At 5 o'clock a.m. the barometer registered 29.86; at 5 p.m., 29.82. Thermometer for the corresponding hours showed 62 deg. and 71 deg. Relative humidity, 5 a.m., 94 per cent.; 5 p.m., 46 per cent. Wind, 5 a.m., west, velocity 1 mile; 5 p.m., west, velocity 3 miles. Maximum temperature, 84 deg.; minimum, 60 deg. Rainfall for season, .04 of an inch. Barometer reduced to sea level.

Weather Conditions.—Under the influence of a moderate high pressure area which has moved inland over the North Pacific States during the last twenty-four hours, fair and more normal weather has prevailed over the South Pacific Slope since Friday morning. Rain has occurred in Western Montana, Idaho, Oregon, Northern Utah, Northern Wyoming and in Iowa and Minnesota. Elsewhere in the United States fair weather has prevailed. The indications are for fair weather in Los Angeles and vicinity tonight and Sunday.

Forecasts.—Local forecast for Los Angeles and vicinity: Fair tonight and Sunday; light east, changing to west, winds.

Riverside, Pasadena, Redlands and San Bernardino: Fair tonight and Sunday.

California south of the Tehachepi: Fair tonight and Sunday.

SAN FRANCISCO, Sept. 17.—Forecast:

For San Francisco and vicinity: Fair Sunday; somewhat warmer in morning; light south wind, changing to brisk west.

For Santa Clara Valley: Fair Sunday; moderate temperature, light north wind.

For Sacramento and San Joaquin valleys: Fair Sunday; moderately warm; light north wind.

For Southern California: Fair Sunday; light north wind, changing to south.

YUMA (Ariz.) Sept. 17.—[Exclusive Dispatch from the U. S. Reclamation Service.] Gauge height Colorado River 15.05 feet.

SHIPPING.

PORT LOS ANGELES, SAN PEDRO.

ARRIVED—SATURDAY, SEPT. 17.

Steamer Mandalay, Capt. Lofstrom, from San Diego.

Steamer Hanalei, Capt. McFarland, from San Francisco, direct.

SAILED—SATURDAY, SEPT. 17.

Steamship Santa Rosa, Capt. Alexander, for San Diego.

Steamer Chehalis, Capt. Kittleson, for Gray's Harbor, via San Francisco.

Steamer Mandalay, Capt. Lofstrom, for Crescent City, via San Francisco.

U. S. torpedo-boat destroyers Lawrence, Goldsborough and Rowan, for San Diego.

IN PORT.

Steamer Hanalei, Crescent wharf.
Steamship Santa Rosa, S. P. wharf.
Steamer J. B. Stetson, S. P. slip.
British steamer Falls of Orchy, Crescent wharf.
British bark Formosa, S. P. wharf.
Bark Alden Besse, Salt Lake wharf.
Schooner W. F. Jewett, S. P. slip.
Schooner Fearless, E. K. Wood Co. wharf.
Schooner Sehome, E. K. Wood wharf.
Schooner Alert, E. K. Wood wharf.
Schooner Encore, Consolidated L. Co. wharf.
Schooner Oceania Vance, outer harbor.

TO LEAVE—SUNDAY, SEPT. 18.

Steamship Santa Rosa, Capt. Alexander, for San Francisco, via Redondo Beach and Santa Barbara.

British steamer Falls of Orchy, Capt. Brahm, San Francisco.

Steamer Hanalei, Capt. McFarland, for San Francisco, direct.

MONDAY, SEPT. 19.

Steamship George W. Elder, Capt. Jessen, for San Diego.

TUESDAY, SEPT. 20.

Steamship George W. Elder, Capt. Jessen, for Portland, via San Francisco.

ON WAY TO THIS PORT.

Steamship George W. Elder, from Portland, via San Francisco.
Steamer Thomas L. Wand, from Aberdeen.
Steamer Carmel, from Astoria, via San Francisco.
Steamship Beaver, from Portland, via San Francisco.
Steamer Tahoe, from Aberdeen.
Steamer Coos Bay, from San Francisco and way ports.
Steamer George W. Fenwick, from Astoria, via San Francisco.
Steamship Admiral Sampson, from Seattle, via San Francisco.
Steamer Santa Barbara, from Gray's Harbor, via San Francisco.
Schooner Newsboy, from Gray's Harbor.
Schooner Echo, from Coos Bay.
Schooner C. A. Thayer, from Gray's Harbor.
Schooner King Cyrus, from Seattle.
Schooner Sehome, from Everett.
Schooner Annie M. Campbell, from Astoria.

COMING FROM FOREIGN PORTS.

British ship Glenholm, on way from Antwerp.
British steamer Bankdale, on way from Junin, Chili.
British steamer Penrith Castle, on way from Barry, Eng.
German ship Wilhelmina, on way from Antwerp, for Henry Lund & Co.

Tide Table for San Pedro.

		High.	Low.
Sunday,	Sept. 18	9:21 a.m.	2:22 a.m.
		8:50 p.m.	2:25 p.m.
Monday,	" 19	9:39 a.m.	3:01 a.m.
		9:39 p.m.	3:01 p.m.
Tuesday,	" 20	9:56 a.m.	3:34 a.m.
		10:15 p.m.	3:54 p.m.
Wed'day,	" 21	10:13 a.m.	4:13 a.m.
		10:58 p.m.	4:35 p.m.
Thursday,	" 22	11:02 a.m.	4:44 a.m.
		11:53 p.m.	5:25 p.m.
Friday,	" 23	11:42 a.m.	5:18 a.m.
			6:20 p.m.
Saturday,	" 24	1:15 a.m.	5:57 a.m.
		12:34 p.m.	8:06 p.m.

Port Items.

After discharging a lumber cargo at San Diego, the steamer Mandalay, Capt. Lofstrom, called today for passengers and freight and cleared for Crescent City, via San Francisco.

The Pacific Coast Company's steamship Santa Rosa, Capt. Alexander, arrived this morning from San Diego. After taking passengers and freight she cleared for San Francisco, via Redondo Beach and Santa Barbara.

The British steamer Falls of Orchy, Capt. Brahm, C. F. Hudson, reports the discharge of 1290 tons of miscellaneous cargo, loaded at Antwerp, and will clear tomorrow for San Francisco, where the remainder of the cargo will be discharged.

The U. S. torpedo-boat destroyers Lawrence, Goldsborough and Rowan sailed for San Diego to rejoin the Pacific torpedo flotilla.

The Independent Company's steamer Hanalei, Capt. McFarland, arrived from San Francisco with seventy-two passengers and 500 tons of miscellaneous cargo for the Crescent Wharf and Warehouse Company. She will clear on the return trip Sunday.

REDONDO BEACH.

ARRIVED—SATURDAY, SEPT. 17.

Steamer Santa Barbara, Capt. Zaddart, from San Francisco.
Steamer George Loomis, Capt. Smith, from Point Richmond.

SAILED—SATURDAY, SEPT. 17.

Steamer George Loomis, Capt. Smith, for Point Richmond.
Steamer Delay Mitchell, Capt. Devitt, for San Pedro.

IN PORT—SATURDAY, SEPT. 17.

Tug Redondo, Wharf No. 1.
British steamer Iran, in the stream.
Schooner C. S. Holmes, in the stream.
Steamer Santa Barbara, Wharf No. 2.
U.S.S. McCulloch, in the stream.

SCHEDULE OF ARRIVALS AND DEPARTURES OF PASSENGER VESSELS.

SUNDAY, Sept. 18.—Steamship Santa Rosa, from San Diego via San Pedro en voyage for San Francisco via Santa Barbara.

TUESDAY, Sept. 20.—Steamship Governor, from Seattle, via San Francisco, en voyage for San Diego, via San Pedro.

THURSDAY, Sept. 22.—Steamship Governor from San Diego via San Pedro en voyage for Seattle via San Francisco.

LOADING FOR THIS PORT.

Br. steamer Strathlorne, Muroran, Japan.
Br. steamer Carlton, Muroran, Japan.
Barkentine Irmgarde, Hilo, Hawaiian Islands.
Schooner Samar, Everett.
Schooner L. D. Foster, Tacoma.
Schooner Lunca, Eagle Harbor.
Schooner Azalea.
Schooner Winslow, Winslow.
Steamship Santa Rosa, San Francisco.
Steamship President, Seattle.
Steamer Bandon, Coquille River.
Steamer Carlos, Willapa.

SAILING FOR THIS PORT.

Steamer Saginaw, Willipa Harbor.
Br. steamer Northumbria, Muroran, Japan.
Steamer Raymond, Portland.
American schooner J. M. Weatherwax, from Hilo, Hawaiian Islands.
Steamer Yosemite, San Francisco.

Norwegian steamer Elv, Muroran, Japan.

NOTES.

The steamer Santa Barbara arrived today with 200,000 feet of lumber for various consignees.

The British steamer Iran is lying in the stream, awaiting sailing orders from England.

The schooner C. S. Holmes has completed the discharge of her cargo and is lying in the stream, awaiting sailing orders.

SAN FRANCISCO, Sept. 17.—Arrived: Steamer Coos Bay, San Pedro.

SHARES AND MONEY.

SHORT DEMAND AFFECTS STOCKS.

UNCOVERED INTEREST CAUSES WEEK-END ACTIVITY.

Announcement of Foreign Bankers Anent Insurance of Cotton Bills of Lading Creates Sentiment That Compromise May Be Affected. Bank Statement Shows Loss.

[ASSOCIATED PRESS NIGHT REPORT.]

NEW YORK, Sept. 17.—The week-end found a moderate uncovered short interest remaining from the selling operations of the previous day or two, and the demand to cover on that account was an influence on the market. The expressed intention of the foreign bankers' organization to consider further the problem of insurance on cotton bills of lading aroused fresh hopes that a compromise would be effected which would avoid disturbance of the money and exchange markets in the financing of the important cotton export movement. The loan expansion disclosed by the weekly bank statement was attributed to the week's large syndicate transactions and the concurrent loss of cash brings the actual surplus down to $21270,000. The money market was replenished today by a redemption of $10,000 British treasury bills, Mexican gold to the amount of half a million dollars received in New York today. Bonds were steady. Total sales, par value, $1,926,000. U.S. 2's have declined ¼, and the 4s registered ½ per cent. in the bid price on call since last week.

NEW YORK STOCKS.

CLOSING PRICES—ACTUAL SALES.

[Furnished by Logan & Bryan, Members New York and Boston Stock Exchanges, Bradbury Building.]

NEW YORK, Sept. 17.—[Exclusive to The Times.] Following were the closing prices, sales and high and low quotations today:

Sales.		High.	Low.	Bid.	Ask.
.....	Atlantic Coast L.	....	....	160½	170
.....	Allis Chalmers	....	....	7	8½
.....	Allis Chalm. pfd.	....	....	20	30
1,100	Amalg. Copper	69¾	67¾	68	68¼
.....	Am. Agr. Chem.	....	....	44	44½
.....	Am. Agr. Ch. pfd	....	....	102	120
100	Am. Car & Fdy.	48	48	47½	....
.....	Do. pfd	119¾	119¾	119½	124½
200	Am. Can	6¾	6¾	6½	7
100	Am. Can pfd	69¾	69¾	69½	67½
300	Am. Beet Sugar	27	26¾	26¾	27
.....	Am. Beet Sug. pfd.	....	....	77	80
.....	Am. Cotton Oil	....	....	42	43½
.....	Am. Cot. Oil pfd.	....	....	101	102
100	Am. Ice Secur.	19¾	19¾	19	19¼
.....	Am. Express	....	....	230	250
.....	Am. Hide & L.	....	....	5¾	6¾
.....	Am. Hide & L. pfd	21	21	20	30
100	Am. Linseed	12	12	11	22
.....	Am. Linseed pfd.	....	....	30	40
200	Am. Locomotive	27¾	27¾	27½	27¾
.....	Am. Locom. pfd.	....	....	104¾	105½
.....	Am. Steel Fdy.	....	....	44	45
1,600	Am. Smelt. & R.	66¾	65¾	65¾	66¼
.....	Am. S. & R. pfd.	....	....	101	101¾
.....	Am. Sugar	117	116¾	117	118
.....	Am. Sugar pfd.	....	....	117	130
200	Am. Tel. & Tel.	125	124¾	124¾	125
100	Am. Tob. pfd	92½	92½	92	93
.....	Am. Woolen	....	....	27½	28¾
.....	Am. Woolen pfd.	....	....	90	92
.....	Anaconda	....	....	39½	40
2,200	A. T. & Santa Fe	99¾	97¾	98	98½
1,200	A. T. & S. F. pfd	99¾	99¾	99½	100½
1,100	Balt. & Ohio	104¾	104¾	104¾	105
.....	Balt. & Ohio pfd.	....	....	87	89
800	Bethlehem Steel	27½	26¾	27	27½
.....	Beth. Steel pfd.	29	27½	28½	29½
3,500	B. R. T.	71¾	70¾	70¾	71
200	Canadian Pacific	189½	189½	189	190
2,900	C. & O.	74¾	74¾	74¾	74¾
100	Central Leather	23¾	23¾	23½	24
.....	Cent. Leath. pfd.	....	....	104	104½
.....	Chicago & Alton	....	....	27	30½
.....	Chicago & A. pfd.	....	....	....	70½
.....	C. & G. W.	....	....	22¾	23
.....	C. & G. W. pfd.	....	....	44½	46½
100	C. & N. W.	144¾	144¾	143½	144
.....	C. C. C. & St. L. pfd.	....	....	98	100
1,300	C. M. & St. P.	129¾	128	128¾	129¼
.....	C. M. & St. P. pfd	....	....	144¾	146
.....	C. C. C. & St. L.	....	....	79	110
.....	Do. pfd	....	....	109½	110
.....	Colo. Fuel & Iron	....	....	29	29½
.....	Colo. F. & I. pfd	....	....	100	120
.....	Col. Hock. C. & I.	....	....	2	3½
100	Colo. Southern	43	43	43	44½
.....	Colo. Sou. 1st pfd	....	....	71½	72½
.....	Colo. Sou. 2d pfd.	....	....	68	71½
4,300	Consolidated Gas	131¾	129¾	129¾	130¾
300	Corn Products	14	14	13¾	14
.....	Corn Products pfd	....	....	72¾	74½
200	Del. & Hudson	162	162	160	162
.....	D. L. & W.	....	....	570	575
100	D. & R. G.	20	20	20	20½
100	D. & R. G. pfd.	71	71	71	72
100	Distilling Securities	27¾	27¾	28¼	28½
.....	Dul. S. S. & A.	....	....	10	11
.....	Do. pfd	....	....	21½	23
300	Erie	28	28	28	28¼
.....	Erie 1st pfd.	....	....	42	43
.....	Erie 2d pfd.	....	....	32	33
.....	General Electric	....	....	147½	148
200	Great North. pfd.	123¾	123¾	123½	124
100	Gt. No. Ore, Ctfs.	65¾	65¾	65¾	66
.....	Illinois Central	....	....	130	131
100	Intl. Harvester	98	98	97	98
.....	Intl. Harv. pfd.	....	....	119	120
.....	Intl. Paper	....	....	19	20½
.....	Intl. Paper pfd.	....	....	67	68
.....	Intl. Pump	....	....	40½	42
200	Intl. Pump pfd.	89½	89½	89	91
100	Iowa Central	16¾	16¾	16	16¾
300	Iowa Central pfd.	29¾	29¾	29¾	30½
100	Kansas City Sou.	28¾	28¾	28	29
.....	K. C. Sou. pfd.	....	....	66	68
.....	L. & N.	....	....	141	142
500	Laclede Gas com.	100½	100	100½	100¾
.....	Laclede Gas pfd.	....	....	100	102
100	Manhattan	125	125	124	125
20,700	Inter. Met.	21¾	20¾	21¼	21¾
23,600	Inter. Met. pfd.	54¾	53¾	53¾	54¼
.....	Mex. Nat.	....	....	19	20
200	Mex. Cent. 1st pfd	31¾	31¾	31¾	32
.....	Mackay	....	....	80	90
.....	Mackay pfd.	....	....	77¾	78
900	Minn. & St. L.	23¾	23½	24	24¼
.....	Do. 1st pfd	....	....	40	47
100	M. S. P. & S. S. M.	133¾	133¾	132	132¾
.....	Do. pfd	....	....	145	150
.....	Mo. Kan. & Tex.	21¾	21¾	21	22
.....	M. K. & T. pfd.	....	....	61¾	63¾
100	Missouri Pacific	52	52	52	53
700	National Lead	61	60¾	60½	61
.....	Natl. Lead pfd.	....	....	103½	104
.....	National Biscuit	....	....	117½	118
.....	Natl. Biscuit pfd.	....	....	120	121½
800	Nevada Con.	20¾	20	20	20¼
.....	N. Y. Air Brake	....	....	72	75
1,200	N. Y. Central	113¾	112	112¾	113¾
.....	N. Y. C. & St. L.	....	....	65	70
.....	Do. 1st pfd	....	....	100	110
.....	Do. 2d pfd	....	....	90	95
.....	N. Y. Ont. & W.	....	....	40	41
200	Norfolk & West.	96½	96½	96¾	97¼
.....	Norfolk & W. pfd.	....	....	86	87
.....	North American	....	....	44	45
1,900	Northern Pacific	113¾	112¾	113¼	113¾
.....	Omaha	....	....	120	130
.....	Omaha pfd	....	....	140	145
100	Pacific Mail	27¾	27¾	27¾	28
.....	Pac. Tel. & Tel.	....	....	31½	35
1,700	Penn. Ry.	128½	128	128	128¾
100	People's Gas	107¾	107¾	105	105¾
100	Pitts. Coal	17	17	16¾	17¾
.....	Pitts. Coal pfd.	....	....	80	88
.....	Pressed Steel Car.	....	....	32	34
.....	Do. pfd	....	....	89½	90
.....	Pacific Coast	....	....	97	105
.....	P. C. C. & St. L.	....	....	93	94
.....	P. C. C. & L. pfd	....	....	101	110
.....	Pullman	....	....	160	162
.....	Ry. Steel Springs	....	....	34¼	35
.....	Do. pfd	....	....	81	82
24,300	Reading	149¾	149	149¾	149¾
.....	Reading 1st pfd.	....	....	92	93
.....	Reading 2d pfd.	....	....	87	90
.....	Republic I. & S.	....	....	30	32
200	Rep. I. & S. pfd	91¾	91¾	91	91¼
2,700	Rock Island	21¾	20¾	20¾	21
100	Rock Island pfd.	42¾	42¾	42	43
.....	St. L. & S. F.	....	....	24	25
.....	St. L. & S. F. 1st pfd	....	....	105	110
.....	St. L. & S. F. 2d pfd	....	....	39	40
.....	St. L. & S. W.	....	....	29	30
.....	St. L. & S. W. pfd	....	....	57	60
5,400	Southern Pacific	113¾	112¾	113¼	113¾
.....	Southern Ry.	....	....	21¾	22
100	South. Ry. pfd.	51¾	51¾	51½	52
1,200	Third Ave. Ry.	38¾	38¾	38¾	38¾
3,200	Tenn. Copper	29¾	29¾	29½	29¾
.....	Texas Pacific	....	....	20	21
200	Tol. St. L. & W.	23¾	23¾	22	....
700	Do. pfd	33¾	33¾	30	32
.....	Twin City R. T.	....	....	106¾	111
.....	Union B. & P.	....	....	7	9
.....	Un. B. & P. pfd	....	....	54	60
15,300	Union Pacific	164¾	164¾	164¾	164¾
.....	Union Pac. pfd.	....	....	89¾	90½
1,800	Utah Copper	46	45	45¾	45¾
.....	Va. Car. Chem.	....	....	27	30
.....	U. S. Cast Iron P.	....	....	15	18½
.....	Do. pfd	....	....	81	81
.....	U. S. Express	....	....	200	205
.....	U. S. Marine	....	....	4½	5
.....	U. S. Marine pfd.	....	....	13¾	15¾
.....	U. S. Realty & C.	....	....	70	77
.....	U. S. Rubber	....	....	6¾	7½
.....	Do. pfd	....	....	23¾	25
.....	U. S. Rubber	....	....	24	25
.....	Do. 1st pfd	....	....	108	110
.....	Do. 2d pfd	....	....	87½	87
25,400	U. S. Steel	67¾	67¼	67¼	67¾
1,750	U. S. Steel pfd.	118¾	118¾	118½	119
300	Va.-Car. Chem.	58¾	58	58½	58¾
.....	Va.-Car. Ch. pfd.	....	....	122	126
.....	Va. Coal & Coke	....	....	60	65
.....	Wabash	....	....	10¾	11
800	Wabash pfd	25¾	25¼	25¼	25¾
.....	Wells-Fargo Ex.	....	....	250	300
100	Western Union	64¾	64¾	64½	64¾
.....	Westinghouse	....	....	69	72
.....	Do. 1st pfd	....	....	134	135
.....	West. Md. com.	....	....	40	45
.....	West. Md. pfd.	....	....	87½	90
.....	W. & L. E.	....	....	8¼	9
.....	Do. 1st pfd	....	....	8	9
.....	Do. 2d pfd	....	....	6	7
.....	Wisconsin Central	....	....	31	37
400	Gtf. Cons.	9¼	8¾	8¾	8¾

Total sales, 185,000 shares.

SOLD—ONE EXPRESSMAN.

Deliveryman Makes Way With Trunk Containing Only One Small School Desk.

T. E. McNulty would like to see his trunk. Also, he would like to see the face of the expressman who "swiped" it.

McNulty is a traveling salesman for a wholesale desk house, and when he returned from a business trip to Beaumont a week ago, he brought back with him a large sample trunk, containing one small school desk. That trunk has disappeared.

When McNulty reached Arcade Station, he handed his check to an expressman and started for his home. The trunk was to have been delivered at his place of business, but when he arrived there the next day there was no trunk in sight.

For several days McNulty waited; but, the trunk came not. Then it dawned upon him that the expressman, noting the plethoric look of the box, had made way with it.

"I want that trunk—but, gee, I'd like to have seen that fellow's face when he opened it," said McNulty yesterday.

TAKE ANYTHING HANDY.

Thieves Invade Residence District and Householders Report Their Losses.

Sneak thieves and petty burglars continue harassing house holders in the residence districts. Mrs. M. E. Edwards, of No. 1222 West Twenty-second street, reported to the police yesterday that her home had been entered, while she was at work in her yard Friday afternoon, and a purse containing $4.80 stolen.

A watch and chain, a gold nugget and $7 in cash was the haul made by a burglar at the home of Mrs. A. McLaren, No. 437 West Seventh street, Friday night. Entrance was effected through a window.

Mrs. Anna Mills, No. 912 West Sixth street, called at the Police Station with a complaint to the effect that her home had been robbed of an alligator handb

TYPICAL NEW BUNGALOW HOME IN RAMONA ACRES.



House at McPherrin and Hilliard Streets,
recently purchased by James H. Stewart, together with a one-acre site.

LIVELY.

ANY PROJECTS ARE REPORTED.

ging-House Proposed for South Flower.

Factory to Be Built on San Pedro Site.

ings Under Way for Many Buildings.

J. Bennett has had plans drawn three-story eighty-three-room ng-house which he will erect by work at No. 312 South Flower Each room will be provided a large clothes closet and an eled lavatory, with hot and cold ng water. The building will 41x143 feet and will be faced pressed brick. It will cost $20,-

J. and W. G. Williams will build e-story brick store and factory ng, 53x120 feet, at No. 950 South Pedro street. It will have blue faced walls, concrete foundation, nized iron and wire glass sky- cement floor and plate glass ows. It will be divided into two and a factory for the manufac- of noodles.

hitect Frank L. Stiff is prepar- plans for a one-story brick the- and store building, 45x90 feet, to erected for Meyer Siegel at the east corner of Sixteenth and Va- streets. The theater portion seat 500 persons. The lobby will tile floor and wainscot.

following projects are reported e Southwest Contractor and Man- urer: Architect S. Tilden Norton paring plans for an additional stories to the proposed one-story building to be erected by the al Broadway Building Company, 610-12 South Hill street. The two stories will be divided into lofts clubrooms and will increase the of the structure by $20,000. R. Collins has prepared plans and erect for H. H. Morrison at No. Menlo avenue, a three-story twen- ur-room apartment-house to be ed into six suites of four rooms with baths. It will cover 50x84 Architect A. C. Martin has pre- preliminary plans for a four- reinforced concrete warehouse, feet, to be built on Palm street Pico for Mrs. E. O. McLaughlin, estimated cost of $30,000. hitect John C. Smith has com- plans for an eight-room frame ence for Mrs. Davis, to be built xford avenue near Temple street. e T. Plowman and Paul A. Need- are preparing plans for a one and half-story frame residence at r-fifth and Figueroa for Judge ck, and have completed plans for ne-room frame and plaster resi- to be built at Sunset boulevard Vine street, Hollywood, for C. G. man.

P. Weichman of Los Angeles has ed a contract to remodel and en- the banking quarters of the First onal Bank of Ontario. Thirty-five ional feet of frontage will be add- nd new banking fixtures are to be lled. The walls and ceiling will decorated, a new concrete vault be installed, tile floors will be laid the entire front will be replaced plate glass. The improvements cost about $17,000.

A. Howland will build a twelve- frame residence at Washington Harvard boulevard from plans pared by Architect F. M. Tyler. ce W. Grimes has had plans pre- d by Garrett & Bixby for a house ictoria Park. E. F. Gloege has se- d the contract at $8000 for erecting e-story brick store building on east side of Broadway between th and Ninth streets for the hern California Trust Company. plans were prepared by Architects is & Parwell. The Llewellyn Iron ks has secured a contract to fur- and install two high-speed pas- er elevators in the new extension he Union building at San Diego. Herington has secured a contract 4,000 for building a fourth story e Hotel Kennebec at Long Beach, d by Jotham Bixby. The addi- will provide thirty-eight guest s and twenty-one bathrooms. s are by Garrett & Bixby of Los les.

C. Saffell has drawn plans and build for Mrs. F. R. Williams at 1204 West Eleventh street a two- twenty-room frame apartment- e. It will cost $6000. Architect W. Saunders has prepared plans for a -story addition to the reinforced rete warehouse, 60x150 feet, at Nos. 3 Wall street, owned by J. H. Mc- a.

PROGRAMME MOORE'S BAND
Eastlake Park, Sept. 18.

March.
Waltz, "Wedding of the Winds"..... Hall
Selection, "The Bohemian Girl"..... Balfe
Overture, "Mercedes" ..... Dessane
Cradle song, "Slumber Sweetly"..... Beaumont
Czardas, "Der Grist Des Wouvo- den" ..... Gossman
Parade of the Dolls"....Greenwald
Selection, "Sonnambula"..... Bellini
Hungarian Fantasia" ..... Fotairl
Finale

MAINE PEOPLE MEET.

Gather at Picnic Held at the Indian Village—Dance Given in the Rustic Hall

Former residents of Maine held a picnic at Indian Village yesterday. The day was rather too warm for much exertion, and those who did come were glad to keep within the shelter of the porch.

A basket dinner was in order of course, and, in view of the heat, there was no programme of races, as had been planned. Mrs. D. P. Hatch was in charge of the chief feature of amusement, which was an old-fashioned spelling match.

An informal dance was given later in the evening, in the rustic dance hall.

ATTRACTIVE.

A LIVE ACREAGE SUBDIVISION.

RAMONA ACRES IS ENJOYING A WONDERFUL GROWTH.

Property Laid Off in Acres, Each With Every Convenience—Situation Ideal for Suburban Life—Recent Sales in Tract Reach High Money Aggregate.

Of the suburban subdivisions near Los Angeles, none is probably at the moment attracting greater attention than Ramona Acres, a tract just south of the corporation limits of Alhambra and exactly seven miles from the Courthouse in this city. In this property is to be found almost the last of the acreage for sale to the south of Pasadena and on the line of the Pacific Electric. The agents of the tract report total sales in the last two years of $265,000, and an unprecedented September demand.

The property is now in the condition Hollywood, South Pasadena and Oneonta Park were in when they were being sold as acreage a few years ago, with the added advantage of having these beautifully developed sections as environs to start with. A great amount has been expended in streeting, walks and tree-lined parkways, and gas and water, together with other conveniences are already in. The connection with Los Angeles is excellent, the cars being frequent and making good time.

The elevation is 500 feet above sea level and the view from all parts of the property is unsurpassed. To the north and east lie the Sierras and to the south the foothills. On all sides are developed orange groves. Altogether, the tract is one of the most beautifully situated in the San Gabriel Valley.

In recent months the growth of the property has been remarkable, numerous houses, ranging in cost from $2000 to $10,000, having been erected. The builders have many of them put in small crops and planted to various income-producing trees, while others have found chicken raising profitable, owing to the district's freedom from severe changes in temperature and from fogs. A great many have sought Ramona Acres merely as a convenient suburban place of residence. The future of the tract appears to be very promising.

IMPERIAL.

FAME SPREADS OVER THE EAST.

COTTON PRODUCT EXPLOITED AT CONVENTION.

Its Quality Is Fine and the Quantity Will Be Great After This, the Experimental Season—Boll Weevil Report Is a Bit of Baseless Fiction. Chinese Try to Gain Admittance.

EL CENTRO, Sept. 17.—Imperial Valley cotton has been receiving boosts from various sources the past week. At the National Association of Cotton Manufacturers' semi-annual meeting held in Portsmouth, N. H., this week, Joseph R. Loftus of the American Nile Cotton Company, El Centro, addressed the gathering on Imperial Valley cotton, giving a history of the inception of this industry here and a résumé of present conditions and future outlook. The paper read by Mr. Loftus will have wide publicity, as it is to be printed in full in the reports of this meeting and in a large number of trade journals. In addition to this publicity, the capturing of a gold medal and special prize for Imperial county's exhibit of cotton at the California State Fair, and the distribution of thousands of cotton bolls to visitors at the fair has helped to spread the fame of the new California industry.

The present year's experience indicates that early planting of cotton is advisable, as cotton planted in April can be picked in August, and August cotton usually brings the highest prices. At present enough cotton is being picked to keep the El Centro gins busy a part of every day, but the height of the picking will not be reached for a month yet.

The El Centro City Trustees have authorized the City Engineer to proceed with the laying of a six-inch main from Fourth street to the industrial district, east of the Southern Pacific Railroad tracks, and to make other connections. A private line is to be laid by some of the industrial concerns and this will be attached to the city water system, coming under the rules of that department.

FIRST CARLOAD SHIPMENTS.

The first carload shipments over the new railroad extending westerly from El Centro to New River, and now operated by the Holton Interurban Railroad, were handled this week. W. H. Pool, a west side rancher, has the honor of being the first carload shipper over this line, which eventually is to be the valley connection of the San Diego & Arizona road. He sent out two carloads of barley.

NO BOLL WEEVIL.

From some unknown source the rumor has been current that boll weevil has been discovered in the Imperial Valley cotton fields. V. L. Wildermuth, an entomologist from the United States Bureau of Plant Industry, who has been studying insect life in Imperial Valley, has made a wide tour of inspection of the valley cotton fields, his trip covering fully seventy-five miles, and he states that there is absolutely no sign of the presence of boll weevil in Imperial Valley.

WILL IMPROVE PURCHASE.

C. E. Sprouse, who has just returned to El Centro, after a summer spent in Nebraska and Illinois, this week, has purchased four lots on the south side of State street, between Fifth and Sixth streets, and will improve them at once. The site is between the State-street Christian Church and the Carnegie library.

Three Chinese, disguised as Mexicans, were picked up by United States Immigration Officer Ames, just as they were crossing from Mexicali to Calexico, the first of this week, and they have been placed in the Imperial County Jail at El Centro, awaiting the orders of Federal officers at Los Angeles.

PECULIAR.

MISHAP VEILED IN MYSTERY.

WOMAN RUN DOWN BY MACHINE IS SPIRITED AWAY.

Physician Said to Have Attended Victim Denies All Knowledge of the Accident and Police Are Unable to Learn Particulars—Chief Orders a Thorough Investigation.

After being run down by an automobile delivery wagon of the American Dye Works, at the corner of Seventh and Valencia streets, yesterday afternoon at about 2:30 o'clock, a woman who has not been identified by the police was spirited away and no one has as yet been able to find out who she was nor how severely she was hurt.

Patrolman Craig was sent out from headquarters late in the afternoon by order of Chief Galloway, to ascertain where the blame lay for the accident. The officer was unable to find out more than that the woman, whoever she was, had been run down at the corner of West Seventh and Valencia streets by a delivery wagon of the American Dye Works, of which O. W. Thomas is the manager. After the accident the woman was taken to the Ansley Pharmacy, corner of Seventh and Valencia, where the manager said she was seen by Dr. Bayless of the Balboa Hotel. After that all movements of the woman and the automobile that ran her down were swallowed up in mystery.

"When the accident occurred," said Dr. H. Gordon Bayless, the only Dr. Bayless at the Balboa, so far as the employés knew, "I was at the Jonathan Club eating lunch, and I don't know a thing about any woman being hurt."

Dr. Bayless is the son-in-law of Detective C. C. Chapman of the Los Angeles police force, and this officer asked the doctor if he knew anything about the accident. Dr. Bayless solemnly declared he knew nothing of it.

From other persons in the neighborhood it was learned that the woman had been hurt about the face.

A man named Franklin told Patrolman Craig that the accident was caused by careless driving on the part of the auto driver.

O. W. Thomas, the manager of the American Dye Works, was not to be found yesterday afternoon, either at his home in Glendale or at the office of the American Dye Works. Despite the fact that on inquiry at his office, the men looking for him were referred to his home in Glendale, inquiries at the address given met with the statement that Thomas did not live there.

There is an ordinance which prescribes a heavy penalty for failing to report an accident, and Chief Galloway, when this was called to his attention yesterday evening, lost no time in giving orders that the mystery be solved without delay, and the guilty person, if any, brought to justice.

Fine Letter Writing.
By experienced stenographer, dictations taken, manuscripts prepared, envelopes addressed; special work. Call on PUBLIC STENOGRAPHER, Times Branch Office, 321-323 South Spring street

Striking Values in Dining Room Furniture



This Extension Table, in selected Quartered Oak, is only one of our many Special Offerings. The extension is full six feet; top, 42 inches. Solid Pedestal, with heavy claw feet. A table you could not get elsewhere under $20.00. Our special price, $14.75.

Quantity limited, so be one of the first to secure yours.

This Box Seat Dining Chair is also in Quartered Oak, with genuine leather upholstering. An excellent match for the table. Regular $4.00 value. Special this week, $2.65—cash or credit.

$14.75 $2.65



$16.85

This Handsome Library Table Only $16.85

Exactly like cut. Top, 28x42-inch, with large drawer, French legs and heavy claw feet. Made of solid Quartered Oak, beautifully finished. One of the sterling values offered this week in Library Table. Regular $25.00 value. Special price, $16.85. Our choice selection of Mahogany and Fumed Oak Mission style Library Tables are not equalled elsewhere in Los Angeles. You get the quality, style and our low price when you trade at Lyon-McKinney-Smith Company.

Special Values in Rugs, Carpets and Linoleums

You should not overlook an opportunity like this if you have the slightest want for a new rug, new linoleum for the kitchen or a new carpet. Such tempting prices on such reliable grades as are included in this sale should tempt you to make your selection here.

Linoleum Specials

All imported and domestic inlaid and print linoleums cut 10 per cent. All remnants at cost.

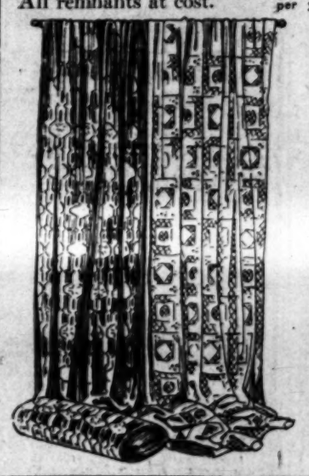
Carpet Specials

95c Tapestry Brussels, per yard	78c
$1.25 Tapestry Brussels, per yard	$1.05
$1.35 Velvet per yard	$1.05
$1.50 Velvet per yard	$1.25
$1.50 Axminster per yard	$1.25
$1.75 Axminster, per yard	$1.45

Body Brussels Rugs

$30.00 to $35.00 Values 9x12 size, now	$26.95
$30.00 value 8.3x10.6 size, now	$24.90





Drapery Specials

Bungalow Nets, 16c Per Yard.
Figured nets in white and ecru; all new styles. Regular 25c values now 16c per yard.

Scotch and Domestic Madras
Patterns that are rarely duplicated. $1.25 values now 85c per yard. $1.00 values now 65c per yard.

Swiss Bedroom Curtains
$3.00 values now $1.85 $3.75 values now $2.50
$3.25 values now $2.15 $4.00 values now $2.75

Reliable Gas Ranges

are a source of satisfaction in a home. They are easily kept cleaned, economical in the use of Gas, and thoroughly *Reliable.* See our three-burner Range, with large combination broiler and oven, at $13.50

Liberal Credit

A Small Cash Payment; a little every week or month.

LYON McKINNEY SMITH CO
648-652 BROADWAY (OPPOSITE BULLOCKS) AT SEVENTH

NEW STATE.

TEST RIGHTS OF THE PRESS.

Socialist Editor Is Charged With Criminal Libel.

Forced to Give Heavy Bonds by Arizona Court.

Alleges Untruths Against Territorial Officials.

[SPECIAL CORRESPONDENCE OF THE TIMES.]

TUCSON (Ariz.) Sept. 12.—The fact that speech in Arizona is not entirely without limitation has been impressed upon F. H. Blighton, editor of a socialistic publication. The journal's pre-election issues have been remarkable in the scope of their consideration of public men, from Gov. Sloan down along the line, charging corruption in office where none had been before any semblance of misconduct.

It may be remembered that, several months ago Col. Roosevelt enlarged the membership of the Ananias Club to include some enterprising journalists who made unwarranted comment upon the cordial relations between members of the Roosevelt household and James T. Williams, once a Civil Service Commissioner, but now editor of a Tucson newspaper. Blighton "went them one better" and charged that Williams had made his late eastern trip on a railroad pass. There was something tangible in this last statement, chagrin as it did an infraction of law. So Blighton was arrested and taken before Justice Richey on a charge of criminal libel.

He waived preliminary examination and was held to the grand jury on $1500 bonds, one of his bondsmen being Eugene S. Ives, attorney for the local Randolph railroad lines, and, incidentally, today defeated as a candidate for the Constitutional Convention. Blighton, not satisfied, then printed an article in which was stated that he was being railroaded to jail and that he expected no mercy from a grand jury drawn by Allan Jaynes, clerk of the District Court and business manager of the Citizen, or from a judge who had been appointed by President Taft, a friend of Williams. Then came five more complaints, on which he was arraigned in Justice Dufton's court, with $2500 added bonds.

MEXICANS ARE ABUSED.

City Policemen Roller and Hillman have been arrested and charged with assault with a deadly weapon upon D. C. Page and Lauterd Cordero, two Spanish-speaking Republican voters, who appeared to have strayed from the straight path in being found in a room on Meyers street in which a disorderly Mexican Democratic meeting was being held. A point appears to be made over the Democratic bias of the officers. The victims are at the Rodgers Hospital in serious condition. Page was shot in the leg and was beaten over the head as though from the butt of a pistol. Cordero was shot through the right lung. Both officers claim innocence, and have evidence that their revolvers were not discharged during the melee. The affair created great excitement among the Mexicans, and there were threats of lynching.

Elias S. Junior, best known as "Black Jack," died a few days ago in Northern Arizona. He was a pioneer of the Southwest, coming to Tucson in 1863 and thereafter soon attaining fame as an Indian killer. He is known to have slain dozens of Apaches, but boasted that he had never shed the blood of a white man. He was a member of the famous King Woolsey party, which took part in the historic "Pinole treaty" at Bloody Tanks, near the present site of Miami, where, it is said, the whites poisoned the food of the Indians who had gathered by the hundreds to assassinate them. Though pursued with ferocity by a large part of the Apache nation, the party managed to make its way back to the safety of the Pima villages, leaving only a couple of men victims to Indian arrows in the narrow defile of Devil's Cañon.

The Pearson syndicate is doing much for Guaymas, Sonora, where old-time commercial conditions are vanishing with the expenditure of $3,000,000 of American capital, used in the building of docks and wharves and in dredging channels for deep-sea vessels. Heretofore most of the freight has been transferred by lighter between the shore and the ships, at large cost.

Dr. E. M. Grimes of Madison, Wis., has arrived in Tucson, to take the chair of mathematics in the Arizona Territorial University.

Diarrhoea

1. WAKEFIELD'S BLACKBERRY BALSAM has been used in millions of cases of Diarrhoea, Dysentery, Cholera Morbus and Cholera Infantum in the past 64 years without a single failure to cure where the simple directions were followed.
2. WAKEFIELD'S BLACKBERRY BALSAM is the one well-known diarrhoea mixture that does not depend upon dangerous and habit-forming drugs.
3. WAKEFIELD'S BLACKBERRY BALSAM is the one diarrhoea mixture that does not constipate the bowels. It leaves them in their regular state.
4. WAKEFIELD'S BLACKBERRY BALSAM is delicious to the taste, and can be used with safety for people of all ages. Children love it.
5. WAKEFIELD'S BLACKBERRY BALSAM is recommended by Doctors and Nurses. Every careful mother keeps a supply in the house for "sudden calls." 35c, or 3 bottles for $1.00. Everywhere



What $35 Will Buy

Depends on what you do or the $35.00, or where you go with

Now In Tailoring

men feel as a rule (and perhaps through experience) that will buy only a suit of the second or third class of tailoring.

I claim to do first-class tailoring and I make a specialty of $35.00 suits.

Do not allow yourself to believe that there is any better class tailoring done in this city. Woolens Are Now

WICKWIRE'S
Clothes Shop
413 South Hill Street

Eagle Rock Building Co.

630 SOUTH SPRING C. B. STEDDOM, Mgr.

Builders of good homes in all parts of the city. It pays to get our figures.

Phones: F 3038 Broadway 5159

DO NOT FAIL to attend the

Gas Appliance and Gas Fixture Exhibit

To be given in connection with the Eighteenth Annual Convention of the

Pacific Coast Gas Association

The exhibit will be held in Central Park Skating Rink, No. 416 West Sixth street, Los Angeles, from September 19th to 24th, 1910, and will be open to all. We believe this exhibition will be of great interest to you on account of the many new inventions and improvements in appliances for the use of Gas. No charge for admission.

Los Angeles Gas & Electric Corporation



hing

5 $2.65

some Library

ly $16.85

2-inch, with large drawer, French de of solid Quartered Oak, beauerling values offered this week in 00 value. Special price, $16.85. ogany and Fumed Oak Mission qualled elsewhere in Los Angeles.



Reliable Gas Ranges

are a source of satisfaction in a home. They are easily kept cleaned, economical in the use of Gas, and thoroughly *Reliable.* See our three-burner Range, with large combination broiler and oven, at $13.50

Liberal Credit

A Small Cash Payment; a little every week or month.

What $35 Will D

Depends on what you do w the $35.00, or where you go wit

Now In Tailoring

men feel as a rule (and perha through experience) that $35 will buy only a suit of the seco or third class of tailoring.

I claim to do hi class tailoring and I make a specia $35.00 suits.

Do not allow you self to believe tha there is any high class tailoring in this city. Woolens Are Hi

WICKWIRE'S Clothes Shop 413 South Hill Stree

Building Co.

C. B. STEDDOM, Mgr.

homes in all parts of s to get our figures.

Broadway 5150

AIL to attend the Gas Fixture Exhibit

action with the Eighteenth nvention of the

Gas Association

Central Park Skating Rink, No. 416 from September 19th to 24th, 1910. lieve this exhibition will be of great e many new inventions and improve of Gas. No charge for admission.

Electric Corporation

The Pink Sheet Sporting Section.

Leading Events IN THE DOMAIN OF SPORTS

Los Angeles Sunday Times

Part VII: 12 Pages ROUND-UP OF THE WEEK

XIXTH YEAR. SUNDAY MORNING, SEPTEMBER 18, 1910. On All News Stands, On Trains 10 Cents. 5 CENTS.

Quail and Duck

SEASON OPENS

October First

How about trading the old gun? Don't you think it's about time? We will give you a good trade on a new up-to-date 16 or 20 ga.

Parker, L. C. Smith or Lefever Shot Gun

We carry a complete stock of Hunters' Supplies.

Send for Catalogue.

—Don't forget your hunting license—

Tufts-Lyon Arms Co.

"Good Shooting Goods"

132-134 South Spring St.

REO AND APPERSON

LEON T. SHETTLER

LOS ANGELES AUTOMOBILES SAN DIEGO

SEE LARGE AD ON PAGE 3



You Don't Have to Look Like Pete, In Your Gym Suit

just because you got your outfit here. Pete looks like this because he can't help it. You'll look different.

Bear in mind that our Gym supplies are standard.

We are Official Gymnasium Outfitters for

Pomona, U.S.C., Occidental, Polytechnic, L. A. High School, L. A. Athletic Club, Westlake, Turners, Manual Arts High School, L. A. Mil. Acad., Urban Mil. Acad., Harvard School, Y. M.C.A., Y.W.C.A., Girls' Collegiate, Marlborough and others.

Dyas-Cline Co.

214 WEST THIRD STREET

OHIO



ELECTRIC

"As the Palace Car is to the Day Coach, the Ohio is to Other Electrics"

Yes, the Ohio is the first SUCCESSFUL shaft-driven car, but this is only one of its many advantages.

Besides the Bevel Gear Shaft Drive, it has a full floating rear axle, the I-beam front axle, four brakes on rear wheels, none on transmission; fixed tube around steering column, permitting lubrication; ball bearings on steering knuckles; oil cups on spring bolts; extra large steering ball joints; foot accelerator.

These features are used on the best American and foreign gasoline cars, but the Ohio is the only electric embodying all of these features.

The Ohio Electric is constructed and intended for use on country roads as well as in city streets.

Victoria (two or four passenger) $2450.
Coupe (four passenger) $2700.
F. O. B. Los Angeles.

Elmore Motor Car Co.

742 South Olive Street

Packard 1911

Set New Styles

Ask us about Packard service. You get something besides the car when you buy a PACKARD

Western Motor Car Co.

SHADES OF NIGHT.

HARMON LAST OFF GROUND.

National Council President Takes Baldwin Along.

Drifter the First Bag to Leave in Flight.

Wonderful Race Expected in This Annual Event.

[ASSOCIATED PRESS NIGHT REPORT.]

SPEEDWAY, INDIANAPOLIS (Ind.) Sept. 17.—The last balloon to start in this, the greatest balloon meet in history, was the New York, which left its moorings at 5:55, and drifted after the other twelve gas bags. Clifford B. Harmon was the pilot, and T. S. Baldwin aide.

Albert Hotz, in the Drifter, from Cincinnati, was the first balloonist sent off in the free-for-all contest. The balloon left the gronud at 3:58, and took a northeast course.

America II, the first starter in the American championship event, was turned loose at 4:53, with Allan H. Hawley, pilot, and August Post, aide, both of New York. The balloon rose slowly, and floated almost directly east.

Floating to the northeast, the direction taken by the Drifter, Miss Sophia, with William T. Assmann, pilot, and Paul McCullough, aide, rose at 5:01, the second balloon to start in the championship race. Miss Sophia skimmed the ground, and her crew was kept busy throwing out ballast until the speedway fence was reported.

STARTS ALONE.

Dr. L. E. Custer in the Luzerne of Dayton, entered in the free-for-all, started alone at 5:10, and reaching a greater height than any of his predecessors, started to the northeast.

The Million Population Club balloon was cheered loudly by the St. Louis delegation as it was sent up at 5:15, piloted by Louis Von Phul, assisted by Joseph O'Reilly. The balloon followed the others, going a little to the north.

The University City, piloted by Capt. John Berry of St. Louis, left the ground at 5:29 and floated to the northeast. On account of the leaky condition of the balloon, Berry entered the free-for-all event instead of the championship race. Capt. Berry won the last American championship race with the University City.

At 5:36 the Pennsylvania, in the championship event, piloted by Arthur T. Atheholt, assisted by Conyers B. Graham, both of Philadelphia, sailed off in the direction taken by most of the other balloons.

Owing to difficulties in inflating the thirteen gas bags, the order of racing was changed today. Many of the pilots did not have their baskets equipped at 4 o'clock, and three balloons were still limp from lack of gas.

FISH CAR IS HERE.

Nearly Million of Trout Brought from Sisson for Southern California

Deputy Fish and Game Warden H. I. Pritchard has received a shipment of 775,000 brook trout from the State hatchery at Sisson. The fry were shipped in a car especially designed for the transportation of fish.

In the shipment there are 115 cans of live fish. The trout are of three kinds—rainbow, lochleven and eastern brook. They are all game fighters, and should furnish a lot of sport to anglers in a couple of years.

The entire shipment will be planted in Southern California streams. One-fifth of the total number will be planted in the San Gabriel River.

The fish will not be planted until late in October, as the water is too hot at this time of the year for them to do well.

BREAKS SPEED RECORDS.

BORDEAUX (France) Sept. 17.—M. Auburn, the French aviator, flying in a Bleriot monoplane today, broke all speed records for 300 kilometers (186.3 miles) negotiating the distance in 3h. 33m. 7s.

Fake Horse Race.

SEATTLE, Sept. 17.—J. A. Enger, a young telegraph operator from Moapa, Nev., was fleeced out of $211 cash and a check for $4000 in a fake horse race game in this city yesterday. The two men who got Enger's money and check were arrested today, and gave the names of J. E. Owen and Charles Adams, the aliases of Treanor and McCormick being also found in Adams's effects. Payment on the check, issued on a Moapa bank, has been stopped. It is thought Owen and Adams followed Enger here from California, where he had been displaying his wealth, which he had intended to spend on a tour of the United States.

Women's Golf Match.

GLENCOE (Ill.) Sept. 16.—Mrs. Thurston Harris of the Westward Ho Golf Club won the eighth annual championship of the Women's Western Golf Association, at the Skokie Golf Club today, defeating Mrs. Harvey L. Pound of the Home club, 2 and 2 in the final hole.

Santa Ana Boy With Tacoma.

STANFORD UNIVERSITY, Sept. 16.—R. C. McFadden, '10, of Santa Ana, who played second base on the 'varsity nine last year and led the team in batting, with an unusually high average, is playing in the Northwestern League. He is holding down the shortstop position on the Tacoma team.

Balloons Are Sighted.

MUNCIE (Ind.) Sept. 17.—Six of the balloons that started in the race from the Indianapolis Speedway today had been reported at 9:30 p.m., as having passed over the towns near this city. They had covered about sixty miles and were slowly drifting northeast. None could be identified.

Record Race Proposed.

A 500-mile race for $30,000 in cash prizes open only to cars with a record of seventy miles an hour or better is being talked of for Indianapolis next year. Fred J. Wagner, starter, seems to think that the management would be spending too much money for a race of this kind. He is quoted as saying: "I would suggest that the race be not more than 350 miles in length and that $7500 or thereabouts be given for first place."

TENNIS AS SEEN BY GALE.



FASTEST BASEBALL GAME ON RECORD.

[ASSOCIATED PRESS NIGHT REPORT.]

ATLANTA (Ga.) Sept. 17.—Mobile and Atlanta broke the world's time record for a baseball game here today when they played a full nine-inning game in 52m., Mobile winning 2 to 1.

This means that every inning was played in less than three and one-third minutes on the average, a marvelous feat.

ONE-SIDED.

BLUE AND GOLD HAS EASY TIME.

BIG TEAM BEATS BARBARIANS IN FAST CONTEST.

Freshmen Win from Affiliated Colleges in Ragged Game—Dills, Former Pomona High Player, Stars for the 'Varsity—Bailey of Long Beach Good.

[BY DIRECT WIRE TO THE TIMES.]

BERKELEY (Cal.) Sept. 17.—[Exclusiev Dispatch.] A double victory for the Blue and Gold was the result of the two games of Rugby played this afternoon on California field. The 'varsity beat the Barbarians by a score of 22 to 5, while the freshmen defeated the affiliated colleges team to the tune of 24 to 0.

First-class Rugby was the style of play put up by the 'varsity and the one-sidedness of the score is not an indication of the game. The two Southern California men, Evans and Dills, were the biggest individual scoring factors for the 'varsity.

Elliott kicked off and after about five minutes of loose play in midfield Morris received the ball from the scrum, passed to Elliott, who passed to Stroud, thence to Peart who gave it to Dills, who went over the goal for the first try. Elliott converted handily.

After an exchange of kicks and a dribbling rush a scrum was called on the Barbarians' 25-yard line. In this the 'varsity was awarded a free kick for Barbarian offside play.

Elliott made an easy 35-yard place kick The clubmen then took a spurt and kept the play in Blue and Gold territory for nearly ten minutes once trying a 35-yard line place kick after a fair catch. After a long dribbling rush over three-fourth of the length of the field a scrum was called on the 5-yard line from which Dills received the ball and went over for a try.

Half ended with the ball in midfield, and the score was 11 to 0.

In the second half after a few minutes to loose play Harlowe received the ball on the 20-yard line and planted it between the posts for a try which Elliott converted. On the kickoff the Barbarians got the ball and kicked to touch on the 'varsity 1-yard line.

Following a number of scrums, Allen got the ball and made a sensational forty-yard run, being downed in midfield. A scrum was called from which Evans taking the ball passed to Elliott thence to Baker of Santa Ana, who scored. Elliott converted.

The "Barbs" were forced to save and on the kickout a long dribbling rush brought the ball to the clubmen's fifteen-yard line, whence Doug Barnett scored a try, making the score twenty-four to nothing. Following an exchange of kicks Austin of Berkley High, playing with the Barbarians, got the ball on the California thirty-yard line and went over for their only try, which he later converted.

Allen cross kicked to Evans on the Barb's fifteen-yard line and another try was scored for California. Evans soon again received the ball in the loose play and scored the last try of the game, which he converted.

TYRO.

TENNIS PLAYED BY A BEGINNER.

COURT CRAZE SEIZES HOLD OF MEN AND WOMEN.

It's a Real Game in Which Every One May Take Part—Chance for the Wife to Be Boss of the Realm. Secret of Spalding's High Run for the U. S. Senate

BY HARRY C. CARR.

Somehow or other, I have caught this fever myself. At first it seemed extremely ridiculous to see fat old fathers waddling around tennis courts. Snorting and grunting and sweating; galloping ponderously from one side of the court to the other, they always made me think of old bull elephants playing tag.

But now I've got it myself. Nothing else in this life seems to me of such real importance as that I should rise at unseemly hours of the morning and whale an innocent little rubber ball with a snowshoe with a handle on it, under the derisive eye of the milkman, who pauses on his rounds.

I am the official goat of the neighborhood.

Toddling children, broken-hearted over their defeats, are sent out by tactful mothers to play with me and find consolation. I rank next to the battered side of the old barn as an instrument to practice difficult strokes upon. I am the Jim Flynn of the tennis court. My record is unmarred by victory.

I never have beaten anybody yet; but I shall some day. Something tells me that I shall win. Some day a poor old paralytic will come along asking alms and I will hire him by the day to play tennis with me—and I'll beat him.

The fact that I have not yet worried Miss Sutton by my prospects is not entirely my fault. The darn court isn't made right. It's too wide. It's outrageous. I could play wonderfully if the balls didn't always come along on the other side of the court. Whichever side of the court you stand, the balls always come on the other side.

I also have a good deal of difficulty about the net. For the life of me I can't see any sense of having that net there. Some of my strokes would be simply wonderful if it weren't for the irritating fact they go into the net. I can't see that the net does anybody any good.

If I could play tennis on a bowling alley, I am sure you would see something with real class.

The best thing I do, at the present stage of my game, is to walk home from the court, with a racquet held under my arm in a most professional attitude; and I talk about loffords.

I don't know what a lofford is, except that I imagine it is some kind of a stroke; but to hear the easy, careless way I bring in the lofford—oh, la la la—Marvelous!

I have an awful suspicion that my experience is not an uncommon one. I am willing to swear that about nine-tenths of the population get up at daybreak and go forth to slam the ball for a while before going to work.

To my practiced eye, this city is inhabited by business men who go limping around with sore heels from the rub of tennis shoes and whose hands are raw and blistered from the racquet handle.

Nothing in years has taken such a grip as this tennis fad. They used to play tennis a great deal fifteen or twenty years ago, when Miss Eva Tufts and Miss May Carter were the stars. In those days the "tennis set" was the inner circle and if you didn't know a lofford by its first name you didn't belong.

Society then radiated about the old Santa Monica Casino. I don't know why, but tennis stagnated for years, and there were almost no courts in the city. Beginning with last winter, it began again to be very popular, and this summer it has been a veritable craze.

You can't walk down the street

(Continued on Sixth Page.)

DE PALMA BREAKS WORLD'S RECORD.

[ASSOCIATED PRESS NIGHT REPORT.]

SYRACUSE (N. Y.) Sept. 17.—Ralph DePalma, the noted driver, broke the world's automobile record for a mile on a circular track here today. Time 49 1-5s.

Statistics of the drive will be forwarded to the A.A.A. in an effort to have it made official as it has been ruled that only mechanical timing will be recognized.

ALL RED.

STANFORD WINS FROM OLYMPICS.

CARDINAL TEAM GAINS FORM AT END OF GAME.

Olympic Team, Strengthened by Former Palo Alto Players, Puts Up Hard Fight—Freshmen Beat San Jose High Badly—Southerners Star in the Play.

[BY DIRECT WIRE TO THE TIMES.]

STANFORD UNIVERSITY, Sept. 17—[Exclusive Dispatch.] Stanford, 14; Olympic Club, 0.

The Cardinal Rugby 'varsity defeated the winged "O" fifteen this afternoon in the first game of the season on Stanford field.

The Olympics gave the collegians a closer fight than was expected. The team included Reynolds and Roth of last season's 'varsity and several other former members of the Stanford and California fifteens.

The Cardinal 'varsity did not develop much team work in the first period, but in the second half several pretty passing rushes were executed that ran the Olympics off their feet. The seven man scrum was used.

The Stanford men had a hard time getting together during the first ten minutes of play but gradually they began to pick up and after thirteen minutes Tom Sanborn, '12, of Redlands, made a brilliant run of twenty yards and went across the Olympics' line for the try. Brown converted.

Brown's kicking to touch after eluding tacklers was spectacular.

The Olympics got near Stanford's goal near the end of the half when Schaupp fumbled a kick, but the Cardinal men put on more steam and quickly returned the ball to the center of the field.

At the beginning of the second half Brown was moved from fullback to center three quarters, Erb went to fullback and Louis Case of Los Angeles was put at halfback, Edwin Bly, '12, of Los Angeles, replaced Al Frank in the pack.

Stanford played a very aggressive game in second period scoring three tries. Patridge, Sundell and Thoburn made the points.

Good material was revealed by the game, although several of the new men will require much practice in order to gain 'varsity form. Erb was very clever in all situations, pulling off several fancy stunts that bewildered the Olympics.

The freshmen deefated San José High 33 to 0. Ted Geissler of Los Angeles scored five tries for the babes. He was easily the best player on the field. Phil Harrigan also loomed up and Reeves of San Bernardino and Weber of Pomona made several dodging runs that netted large gains.

TOO MUCH CLASS.

FOWNES BEAT WOOD HANDILY

Amateur Golf Title Won by a Score of Four and Three.

Poor Putting Contributes to Westerner's Defeat.

Winner Does Consistent Work All the Way.

[ASSOCIATED PRESS NIGHT REPORT.]

BROOKLINE (Mass.) Sept. 17.—W. C. Fownes, Jr., of the Oakmont Club, Pittsburgh, won the national amateur golf championship at the Country Club today by defeating Warren K. Wood of the Homewood Club, Chicago, in the finals of the annual tournament, 4 up and 3 to play.

Poor putting and wild work with the irons put Wood four down at the end of the first round of 18 holes. Fownes went around the course in almost perfect figures. He was very steady, while Wood was erratic, especially on the green, and missed short putts were common.

Recalling yesterday's performance, however, when Wood was down to Tuckerman at the same stage of the match, the gallery of 500 or 600 enthusiasts which followed the contest did not believe that Wood's chance of winning the championship was entirely lost.

Both men were more or less erratic in their driving during the morning round, a stiff northeaster contributing to the difficulty of keeping on the course. After halving the first two holes, Fownes lost the third by the short approach, and was one down. He won it back on the next hole, however, despite a pulled drive, as Wood overapproached on the green. Wood sliced two drives out of bounds at the fifth tee, and trapped his third, then gave up the hole. Fownes, 1 up.

The sixth and seventh holes were halved, but on the eighth Wood sliced his drive, and sent his second into the woods, Fownes winning, and being 2 up. Wood's drives and brassie shots on the next hole were poor, and Fownes won, and had a lead of 3 at the turn.

Card:
Fownes, out, 40.
Wood, out, 46.

BOTH INTO TRAPS.

In the short tenth hole, Wood was trapped, and Fownes won another hole. The Pittsburgh man got into the trap from his drive, and into the sand pit on his next shot at the eleventh hole, and Wood won. Wood putted his second shot on the tenth hole, and although he laid Fownes a stymie on the green, the latter cleverly negotiated it, and was 4 up. Wood used his clubs badly again on the fourteenth hole, and was 5 down. Wood sliced his next drive, and made a poor second, and Fownes was 6 up when they reached the sixteenth tee. They halved this hole.

Fownes lost the seventeenth on account of slicing his drive, and also the eighteenth, in which both made poor second shots, but Wood ran down a 15-foot putt, and was 4 down at the end of the morning play.

The cards for the second nine holes follow:
Fownes, in 38—78.
Wood, in 37—83.

AFTERNOON PLAY.

Nineteenth hole, 420 yards: Starting off on the afternoon round, Fownes sliced his drive, while Wood drove straight and far. Both reached the green on the second, but Wood overran his putt and lost the hole. Fownes, 5 up.

Twentieth hole, 425 yards: Wood was trapped on his drive, but made a beautiful recovery, laying his second within twenty feet of the green, and as Fownes took three putts, Wood captured the hole. Fownes, 4 up.

Twenty-first hole, 404 yards: Both followed good drives by slicing to the left and just getting out on the third. The hole was halved. Fownes, 4 up.

Twenty-second hole, 300 yards: Fownes played remarkable golf on the twenty-second hole, but he pulled his drive. Wood was there in two, second laid his third twenty beyond the hole, and rolled it in on the fourth. Wood took three putts on the green and lost the hole. Fownes, 5 up.

Twenty-third hole, 415 yards: Both drive equally far. Wood laid a 170-yard approach within three feet of the hole, and won it. Fownes, 4 up.

Twenty-fourth hole, 280 yards: Wood topped his drive, and was in a deep trap in front of the green on his second. A minute later Fownes, trying to pitch for the green, also rolled into the trap. Both gathered all their strength, and whaled the balls on the green and in a cloud of sand. Fownes failed to run down a six-foot putt, while Wood holed out, and reduced his opponent's lead to 3 up.

CHAMP WELL KNOWN.

WAS SEMI-FINALIST TWICE.

[ASSOCIATED PRESS NIGHT REPORT.]

PITTSBURGH, Sept. 17.—W. C. Fownes, Jr., the new national amateur golf champion, is secretary of the Midland Steel Company and has been playing golf about ten years. He is governor of the Oakmont Country Club, and a holder of several section championships. Mr. Fownes won the Western Pennsylvania championship in 1909, and retained it by his success this year.

On two occasions he has reached the semi-finals of the national championship by putting out Walter J. Travis in 1905 and 1907, when Travis was at the zenith of his game.

PLENTY OF DUCKS.

Members of the Southern California gun clubs are enthusiastic over the prospects of the coming duck season. C. G. Stivers says that the lakes on the Sunset grounds, which are near Sunset Beach, are filled to overflowing and ducks of all the kinds that frequent the south are feedings on the club grounds in great numbers.

Cleveland's Big Draft

CINCINNATI, Sept. 17.—Ninety players were drafted from the minor leagues by the major leagues during the two weeks, September 1 to September 15, the additional period followed by the national agreement. Cleveland, with seven, and Boston Americans with six additional draft players, head the list.

IMPROVEMENTS.

NEW HIGHWAY TO WHITTIER.

Another Link of Road-Chain Under Construction.

Inter-State Torpedo Travels Uncompleted Route.

Morrow, Loomis & Co. Party Finds Rough Going.

One of the finest highways in the world is being constructed between Los Angeles and Whittier. It is a

a smooth-running, sweet-dispositioned car, and has been called Angelica. Angelica's successor may be Beelzebub, or Saint Sebastian, or Maud, but Doherty has another list ready to choose from.

ALMOST A TURKISH.

After a few rods on the asphaltum, "Angelica" was headed back into the dust bath. Then the crude oil did its best. Morrow, Loomis & Company have in their employ a negro cleaner who answers to the appelation of "My son"—probably, Doherty says, because he does so little work. "My son," is due to spend some time on "Angelica" before she does any more stylish demonstrating.

Beyond Montebello is the deepest cut on the road. Gangs of laborers are lowering the roadway many feet, eliminating the heavy pitch that formerly descended to the edge of the San Gabriel lowlands. A novel method of excavating is employed.

A narrow cut is scraped in the center of the roadway, so deep that a mule team standing in it is below the upper surface. From a bridge built across the gulch dirt is loaded into the line of wagons that pass underneath.

As a "stunt" Doherty drove through



Inter-State Torpedo Kicks Up the Dust on Whittier Road,

Where the highways are torn up in process of improvement. Harry W. Doherty and wife and W. H. Loomis scouting with the touring forty.

art of the great good-roads system r which progressive citizens voted me two years ago to bond Los Anles county.

When the whole system is completed, os Angeles county is going to lead all he counties of the United States in he matter of good roads.

To ascertain the present condition of he Whittier road, as well as to see he various stages of highway conruction, Harry W. Doherty of Morow, Loomis & Company, guided a arty over the worst stretches of the ighway in an Inter-State torpedo riday. The party included Mrs. oherty and one of the firm partners, . H. Loomis.

An excellent opportunity was afforded of seeing a Los Angeles county oad in the making. The party also ad a chance of traversing the, as yet ncompleted, stretches of the course, see how deep California dust can be September, how it feels to run over succession of chuck-holes as big as ashtubs, and whether or not an Inter-State forty can climb back onto e road after descending into the pits ed in loading dirt wagons.

IMPROVEMENTS.

Several miles of the Whittier highay have already been completed, and the present time, when traffic is ght, on account of the bad stretches yond, afford an excellent automobile eedway. Beyond the boulevard gment there is a two-mile stretch partially completed road, where eam-rollers are at work packing the dressing. Still further from Los ngeles gangs are at work preparing e old highway for its new surface, pairing bridges, deepening side tches, and cutting down grades.

The Whittier highway is practically extension of Stephenson avenue. aching Boyle Heights by way of ast Seventh street, one has only to ntinue on eastward into the country find the new stretch of road.

Until the Inter-State party left the mpleted speedway, the going was ooth. But where the rollers were work traffic was forced to the sides the highway, where the dust was ep, the going rough, and the side ves at times trying. For a change liberty ran the machine up onto the ushed rock in the center of the roaday, which has just received a coat of ude asphaltum in anticipation of the n dressing of sand.

Doherty sometimes names his auto nonstrators according to their

the gulch, there was only an inch or two to spare on either side of the auto, with just clearance room under the bridge, but "Angelica" came through safely, climbing straight up out of the dust on the low without any hesitation.

Beyond the bridge over the Rio Honda lies a stretch of the old highway that has not yet been touched. Even repairs have been neglected, in view of the contemplated changes. Dust lies on it in some places a full foot in depth.

BRIDGE WASHED OUT.

Last winter the bridge beyond the cut, as well as the shorter viaduct further on over the San Gabriel main bed, were both washed out. The further structure is now being repaired, and with the approaches still incomplete furnishes one of the roughest bits of going on the entire road.

On the return trip, the demonstrator behaved as well as going out, taking the rough rise in the Montebello cut with no fuss. When the completed stretch of road was regained Doherty cut loose for a mile or so, and the way in which "Angelica" picked up a fifty-mile gait showed that the rough going had done nothing more than soil the exterior appearance of the car.

The machine is the second 1911 demonstrator Morrow, Loomis & Company have broken in, their policy being to turn over the firm machines almost as soon as they are thoroughly tuned up. The torpedo forty is an attractive foredoor model, that is comfortable as well as powerful. By her trip "Angelica" showed that she possesses high "sea-going" qualities, as well as class.

Doherty, who is a new comer in Los Angeles, expressed some surprise that the road construction for a permanent highway should be so light. Most of the macadams used in Eastern States have a deep foundation layer of larger rock than any of the crushed stone used in the Southern California construction. Western conditions, however, are of course entirely different from those in other parts of the country, the absence of frost permitting construction that would not endure the freezing and melting of an eastern winter. As far as the surface finishing is concerned, the Los Angeles county roads are to be surpassed by nothing in the world.

The economy competition for the prize offered by Y. R. del Valle, agent for the Brush cars, is limited by the conditions of the prize offer to li-

TIRE STATISTICS.

Compilation of Data Shows That Front Tubes Outlast Rear, as the Strain Is Less.

A table of the carrying capacity of tires supplied by one company illuminates somewhat the compared strain on front and rear tires. The ordinary computation of the life of a tire ignores whether it is front or rear, the adjustment being made on averages of large numbers of all sorts. The strain table, in inches, is:

Size.	Rear.	Front.
28x3½	225	275
30x3½	225	275
28x3	350	425
30x3	375	450
32x3	375	450
34x3	400	500
30x3½	450	550
32x3½	500	625
34x3½	550	670
32x3½	600	750
32x4	650	800
34x4	700	875
36x4	750	900
32x4½	...	1,100

Limousine geared to twenty miles only:

34x4½	900	1,125
36x4½	1,000	1,250
34x5	1,000	1,250
36x5	1,100	1,375

Varnish Needs Light.

Complaint on the part of owners and users of automobiles painted in dark colors is widespread concerning the greening and discoloration of the varnish, thus destroying to a greater or less extent the natural attractiveness of the colors and combinations of colors employed. This is due, for the most part, to the too close confinement of the automobile in an insufficiently lighted room. A lack of light affects the varnish disastrously, and in greening and discoloring it the color over which it is used is likewise injured. This emphasizes the need of a great amount of light—really the more the better—for the garage in order to preserve the original and native quality of the finish.

Loose Bonnet Risky.

A broken hood clasp never should be neglected, nor should a car normally equipped with a bonnet strap be permitted to run for any distance minus that fastening. Although the risk may seem to be slight, the peril which follows the jumping off of a loose bonnet is too great to be risked for the sake of saving a few minutes' time or a small amount of expense.

CALIFORNIANS.

WESTERN WOMEN SECURE PRIZES.

HUDSON COMPANY EXPERIENCE RUN AWARDS ANNOUNCED.

Nearly Five Hundred Owners Participated in Novel Contest Run Off in July—Contenders Who Had Most Unique Trips Are Declared to Be Winners.

Five California ladies, Miss Florence H. Swaine of Whittier, Mrs. Lillian E. Yaeger or Fullerton, Mrs. Frank Van Leuven of Redlands, Mrs. S. F. Ruff of Stockton and Mrs. H. A. McCall of San Francisco were among the eighteen women to receive prizes awarded last week in the Hudson Motor Car Company's "Owner's Experience Contest."

More Californians won honors in the contest than representatives from any other State. In addition to the five women who came in for $25 awards, T. W. Brotherton, Jr., of Los Angeles, R. Hoon of Fresno and R. W. Peterson of Santa Rosa won $10 prizes. First priz was won by A. P. Pearson of Dorchester, Mass.

The contest was held in July. Prizes were distributed to owners whose stories and photographs showed that they had submitted their cars to the most unique tests. One of the conditions of the run was that no tools should be carried. Women who competed drove their own cars.

Trips that averaged 150 miles in length were completed successfully by 486 cars. All parts of the country were represented, but Southern California and the Pacific Coast secured the greatest number of prizes in the final awards.

Following is a list of the prize winners:

First prize, 150 A. P. Pearson, Dorchester, Mass.

Second prize, $100, R. W. Hyde, Duluth, Minn.

Third prize, $50, J. M. Heffner, Mason City, Iowa.

Fourth prize, $25, William Kemble, Kingston, N. Y.

Fifth prize, $20, A. P. Perry, McIntosh, Wash.

Sixth prize, $15, F. L. Jelks, Quitman, Ga.

Fourteen prizes of $10 each to H. Brewster Willis, New Brunswick, N. J.; W. B. Dobson, Alpena, Mich.; A. F. Boylan, Denison, Iowa; G. W. Schwartzwalider, Chichester, N. Y.; John Johnson, Chappell, Neb.; P. H. Combes, No. 3685 Olive street, St. Louis, Mo.; T. W. Brotherton, Jr., No. 4501 Finley avenue, Los Angeles, Cal.; E. Hoen, Fresno, Cal.; R. W. Peterson, No. 431 College avenue, Santa Rosa, Cal.; A. W. Wall, Walpole, Mass.; Donald McFadon, No. 511 Savage-Schofield building, Tacoma, Wash.; Dr. F. J. Harter, Herkimer, N. Y.; Thomas M. Purves, Anthon, Iowa; G. M. Jones, No. 423 Washington street, Augusta, Ga.

Women drivers who received $25 apiece: Miss Helene H. Underwood, No. 303 Seventy-second street, New York; Miss Florence H. Swain, Whittier, Cal.; Mrs. C. D. De Vere, No. 387 Forest avenue, Buffalo; Mrs. R. W. Hyde, Duluth, Minn.; Mrs. G. W. Schwarzwalider, Chichester, N. Y.; Mrs. W. H. Hoodless, Croswell, Mich.; Miss Marie Schuite, Chanute, Kan.; Mrs. H. A. McCall, No. 37 Twenty-ninth street, San Francisco; Mrs. Lillian E. Yeager, Fullerton, Cal.; Mrs. Frank Van Leuven, Redlands, Cal.; Mrs. S. F. Ruff, No. 21 East Willow street, Stockton, Cal; Mrs. Aggie Martin, Bostwick, Neb.; Mrs. Lottie E. Burdick, No. 530 Ridout street, London, Can.; Miss Lillian Fletcher, Santonville, Ill.; Mrs. C. F. Bunsge, Walpole, Mass.; Mrs. Amelia Dahlquist, Bellingham, Wash.; Mrs. C. William Hudson, No. 4826 Michigan avenue, Chicago; Mrs. L. R. Kesterson, Superior, Neb.

$5000 $5000

STOCK OF TIRES

While They Last!
Lowest Prices

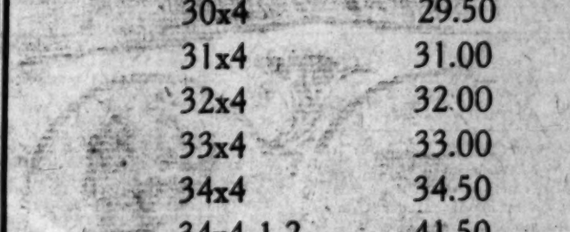
Written Factory Guarantee 3500 Miles

Sizes	Casings	Tubes
28x3	$15.00	$ 3.50
30x3	16.00	3.75
30x3 1-2	23.50	5.25
34x3 1-2	27.50	5.75
30x4	29.50	6.00
31x4	31.00	6.25
32x4	32.00	6.50
33x4	33.00	6.75
34x4	34.50	7.00
34x4 1-2	41.50	8.25
36x4 1-2	44.00	8.75
36x5	54.00	10.00

1040——SOUTH MAIN——1040
Home F5596 Open 'Till 3 o'clock Tod

"Every Inch the Car for You"

KISSEL KAR



Kissel Kars are built on the basis of quality—not quantity

After a Kissel Kar is sold the factory keeps in touch with the owner, through its factory branches, in order that every owner may continue to be satisfied user.

If you are in the market for a car let us demonstrate to you the features of this car "Quality from Tires to Top"

KISSEL KAR TORPEDO 60-HORSE POWER..... $3650

Six cylinders, four speeds forward and reverse. Five or seven passengers. Completely equipped $3650 f.o.b. Los Angeles.
A distinct car of quality. Exact design shown above.

The Only Real Factory Branch on the Coast
The Secret of the Kissel Service

THE KISSEL AUTOMOBILE CO.
118 WEST PICO
C. L. LEPPO, Mgr. Home 22886; Bwdy 2169

Empire Tires
WEAR LONGEST

A few of our Specialties that are Unexcelled:
Peerless Inner Tubes.
Tire Preservers extending the life of your old Casings, 32x3½—$5.75. Other sizes proportional.
Tire Releasing Tool $1.25, saves your temper.
EMPIRE TIRE AND RUBBER CO.,
Phones F1912. 1213 SO. MAIN ST. Main 177.

Some Don't

Don't let your battery run down before having it charged. It's expensive. Don't let any one make you think that we will not charge you for battery properly for 25c, because we will.
Magneto and coil repairing by

Electric Equipment Co.
F2020.

$5000
TIRES
y Last!
rices
ee 3500 Miles

Tubes
$ 3.50
3.75
5.25
5.75
6.00
6.25
6.50
6.75
7.00
8.25
8.75
10.00

AIN——1040
n 'Till 3 o'clock Today

r You"
SSEL
KAR

Kissel Kars are built on a basis of quality—not quantity.

After a Kissel Kar is sold the factory keeps in touch with the owner, through its factory branches, in order that every owner may continue to be a satisfied user.

If you are in the market for a car let us demonstrate to you the features of this car if "Quality from Tires to Top."

KISSEL
OBILE CO.
EST PICO
Home 22886; Bwdy 2168

Some Dont's

Don'ts let your battery run clear down before having it charged. It's expensive. Don't let any one make you think that we will not charge your battery properly for 25c, because WE WILL.
Magneto and coil repairing by experts.

Electric Equipment Co.
1324 So. Olive
F8280.

HARD TO BEAT.

WESTERNERS TO ENTER CLASSIC.

Seven Los Angeles Drivers in Vanderbilt.

Contingent Has Already Won Wide Recognition.

Unprecedented Delegation from Single City.

Southern California is due to carry off big honors in the Vanderbilt Cup race, this year.

For the first time in the history of the "Long Island classic" a big representation of western drivers is entered. The Los Angeles delegation in point of numbers and average reputation heads the list.

After cleaning up the East in most which he took part he managed to pull first place five times and second once. The contests, however, did not rank quite as prominent nationally as those in which Dingley figured, so that Hanshue has not yet received as wide a recognition as Dingley. The Santa Monica race furnished the most prominent of his firsts.

HANSHUE'S ESCAPE.

At the Motordrome last April Hanshue figured in a spectacular smash-up in which his car was demolished, though he himself escaped without serious injury.

"Wild Bill" Endicott, who is to drive a Cole thirty, has figured successfully with the light car at various western meets. In the Motordrome races last spring, as well as during the earlier competitions at Ascot Park, his showing has been high. His reputation for daring driving among his eastern competitors has made him one of the most feared of the Southern California delegation.

Hal Stone is another man who did some classy driving at the Motordrome opening events, winning a reputation for himself before the meet was over. He is the present holder of the Los Angeles to San Diego record, one of the most coveted marks in this section of the country. Stone set the present figures this year with a Great Western car.

C. H. Bigelow has a trans-continental trip to his credit that has never been duplicated. He is the only man who has ever piloted a car across the continent via the old Santa Fé trail. The long trip was made in a Mercer—the make of car which Bigelow is to guide around the Vanderbilt circuit.

TAKES HIS CHANCE.

Al Livingstone is to compete in a National car, entered by the National Motor Vehicle Company. Livingstone jumped into the racing limelight in 1909, when he won second place in the big Elgin road race in Illinois. At the same meet he took first in one of the smaller contests, winning the Illinois trophy.

James B. Ryall and Harry Michenor, who are now on the Pacific Slope, may possibly get East for the big races and swell the western contingent still further.

Next to the Pacific Coast comes the Middle West, with five races of national renown. These are Edward A. Hearne, Ray Harroun, Robert Burman, Joe Dawson and Jack Aitken.

The eastern sharks will certainly have to throw considerable dust to win their own big blue ribbon race.


George Heath—


L. A. Mitchell—


Hewery at the wheel—

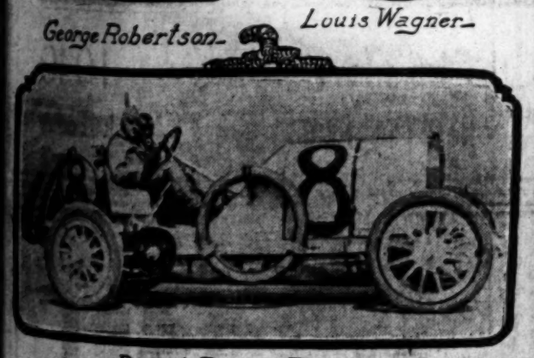

George Robertson—


Louis Wagner—


Louis Chevrolet—


Matson at the wheel—


Harry F. Grant—


David Bruce-Brown—

Entries in the Vanderbilt.

Bunch of the greatest drivers in the world to contest in classic.

other branches of sports and athletics. California is going to make a stab for track speedway honors. Nobody will be particularly surprised if Fred Thomsen's success in the all-around athletic championship is followed by a Los Angeles victory in the great Vanderbilt race.

It might be mentioned in passing that one May Sutton hails from this vicinity, while such a trifle as a world's record relay team from the Los Angeles High school passes almost unnoticed.

When it comes to physical prowess requiring strength or nerve or skill, or a combination of all three, Los Angeles had the whole eastern part of the United States worried.

Seven big drivers who have already won national names for themselves are the men who first came to the front in the auto racing game as Los Angeles residents.

Bert Dingley, Al Livingstone, Harris M. Hanshue, "Wild Bill" Endicott, C. H. Bigelow, Hal Stone and Jack Fleming are all entered as pilots of powerful cars.

HIS REPUTATION.

Bert Dingley has the longest reputation of them all, though his showing has been hardly more brilliant than that of others of the seven. Twice Dingley has been entered in the Vanderbilt, once in 1905, actually taking part with a Pope-Toledo. Last year, in practice, an accident just prior to the date of the race kept him out of the running, Knipper being sent in with the big car as his substitute.

Last year Dingley won the Shettler Cup in the Santa Monica road races, repeating on first honors in the Shettler carrying off first honors in the 24-hour Patermont race at Philadelphia, and third in the Lowell, Mass., road race. This string of successes put the finishing touch to the distinction of being the four greatest road drivers outside of last year in this country.

In this year's Vanderbilt Dingley is to drive a Pope-Hartford entered by H. H. Franklin.

Harris Hanshue is to be Jack Fleming's mate. Fleming is slated to drive the second Pope-Hartford entries. Fleming's great win last year came in the Pope-Toledo when he took the Ormond road race against fierce competition.

Hanshue is to pilot an Apperson stock model, entered by the Apperson Automobile Company at the Kokomo, Indiana, 1909 Vermont avenue, jogging to Florence, then turns sharp south past the cemetery, beyond that following the main-traveled road.

Tourists going further north than Santa Barbara are advised to travel by the San Marcus road rather than the Gaviota, as wood hauling has cut the latter route badly and the recent rains have washed the adobe heavily.

Some complaints are being made by contractors in charge of the new road construction at various points concerning auto traffic on the uncompleted surfaces. In order to prevent bad cutting of the surface, traffic is kept from the roadways as far as possible until the asphalt coating has hardened.

ROAD SIGNS WRONG.

Motorists Touring Over Foothill Boulevard to San Bernardino Liable to Find Trouble

Between Glendora and Claremont work is being done on the Foothill boulevard, which closes it to auto traffic. The contractors in charge of the new construction have placed signs at the Glendora end of the stretch directing tourists to turn south and take the first road east. This leads to trouble.

Beyond Glendor lies the San Dimas wash—one of the roughest stretches of country in the Pomona Valley. If the contractor's directions are followed, the heart of the "wash" will be reached, where even a horse-drawn vehicle would find the going slow and difficult.

Motorists on the foothill road who wish to reach Claremont or points further east should turn south on Citrus avenue at Glendora, and keep going south until Covina is reached. Then the San Dimas lower road, connecting through Lordsburg with North Pomona and Claremont, can be followed. C. H. Hamilton of the Automobile Club of Southern California was one of those who got into difficulty by following the contractor's signs, and is emphatic in his warning to other motorists.

In several places the road signs of the Southern California Club are temporarily unreliable, owing to the widespread process of road construction. As far as possible, the club has changed the signs to fit conditions, but in many cases, where the work being done is only of a temporary nature, this has been inexpedient.

Leonard F. Block, superintendent of road signs of the club, says that signs for a new route to Venice have been put up while the old routes are for the most part closed. Parties traveling the new route need only go straight out West Pico street, and then follow the signs.

The present Redondo route runs via

belief by Anthony, who had nearly two scores of advance orders to show the Chalmers man.

There are few men who are as well known in this locality as Wood. About a year ago he visited Los Angeles and at that time was special representative of the Chalmers factory. He has since been promoted to the responsible position and will devote a large amount of his time to the western territory. He expects to pass a week in San Francisco and then to visit Portland and Seattle.

CHALMERS MAN HERE.

Sales Manager for Well-Known Factory Has Good Word to Say for Southern California Trade.

W. C. Wood, general sales manager for the Chalmers Motor Company, was in Los Angeles the latter part of the week and left last night for San Francisco. He says the outlook for the coming season was never better for the belief by Anthony, who had nearly two scores of advance orders to show the Chalmers man.

There are few men who are as well known in this locality as Wood. About a year ago he visited Los Angeles and at that time was special representative of the Chalmers factory. He has since been promoted to the responsible position and will devote a large amount of his time to the western territory. He expects to pass a week in San Francisco and then to visit Portland and Seattle.

Three weeks from now Wood expects to spend another week in this city. He says Southern California is one of the most important districts for his line of cars. He is particularly pleased, he says, with the prospects for the season and is satisfied that this is to be the banner year. He is backed up in this belief by Anthony, who had nearly two scores of advance orders to show the Chalmers man.

There are few men who are as well known in this locality as Wood. About a year ago he visited Los Angeles and at that time was special representative of the Chalmers factory. He has since been promoted to the responsible position and will devote a large amount of his time to the western territory. He expects to pass a week in San Francisco and then to visit Portland and Seattle.

ASK your contractor about the Hipolito Self-regulating Roller Screen and Reversible Window. Insist that he include it in his specifications. Hipolito Screen and Sash Co., 634 Maple avenue.

Reo and Apperson

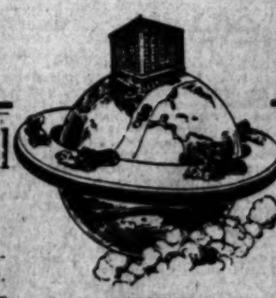
"A Live Dealer will Sell You a Live Car." He will also Be on the Job with Prompt Deliveries
This Word to the wise —Automobile Buyer— Is Sufficient. I Have The Cars

Immediate Delivery

REO THIRTY TOURING CAR	$1400	BABY REO RUNABOUT	$550
REO THIRTY ROADSTER	$1400	APPERSON LITTLE JACK 7-PAS.	$3200
REO TWENTY TOURING CAR	$1100	APPERSON BABY JACK	$2150

Leon T. Shettler
633 South Grand Avenue
Home 10167, Main 7034
LOS ANGELES SAN DIEGO
Member Licensed Dealers' Association of Los Angeles.
Member Automobile Dealers' Association of Southern California.

Bullock's Broadway at Seventh



Bullock's Broadway at Seventh

Order by Mail
Order Now
—we will give your request expert, prompt, careful attention.

Auto Dusters
—Linene, $1.50.
—Linen, $5.00.
—Mohair, $5.00.
—Rajah Cloth, $9.00.
—Poplin Cloth, $6.00.

5x36 Fisk Tires $59.50
4½x36 Fisk Tires $48.45
4½x34 Fisk Tires $46.50
4x36 Fisk Tires $38.50

—Save $20.25 on each 5x36 Tire.
—Save $16.50 on each 4½x36 Tire.
—Save $14.80 on each 4½x34 Tire.
—Save $12.95 on each 4x36 Tire
you buy at Bullock's while they last.
—First Quality, Guaranteed Tires, with serial number intact.

Oils
—5 gal. Harris cylinder oil, $3.25.
5 gal. Valvoline cylinder oil, $3.25.
5 gal. Zerolene cylinder oil, $2.75.
5 gal. Vacs. A, B or E, $2.75.
5 gal. Oilzum, $3.75.
5 gal. Monogram, medium, $2.75.
Oilzum and Monogram, bbl. lots, 60c gal.
Polarine Transmission Oil, 75c—for 5 lbs.; a semi-solid grease.
Oilzum Fibrous Grease, 90c—for 5 lbs.; $1.50 for 10 lbs.—very satisfactory for differentials and transmission.
M. & M. Cement, 65c—the warm weather cement; comes in wooden box.
½-lb. roll Tape, 20c.
"Cura-Cut" 40c—for filling cuts in casing; keeps casing moisture and sand proof.
Goodrich Repair Kit $1.00—contains blow-out patch, tire tool, valve spring, cap, soapstone, patches.
Canvas Gloves, 5c Pair—for working around the machine.
Rubber Matting, 22½c lb.—black only, for floor and running board.
Horsehide Gloves, $2.50—stiff gauntlet, guaranteed to give satisfaction.
Wrench Set, $8.50—"Silver King" socket wrench set for square or hexagon nuts.
"Vesta" Storage Battery, $14.00—guaranteed for 2 years, 6 volt, 60 ampere.
10-lb. Bale Waste, $1.45.
1-ton Auto Jacks, $1.50.
Tire Holders, $2.50 set—brass, for 2 tires.
Twitchell Air Gauge, $1.15—a fair price.
Feather Dusters, 75c.
5 gal. Gasoline Pail, $1.95.
Skinner Pump, $2.95—double action auto pump.
Whitney Driving Chain, $1.05 ft.—each link a master link—1x5-8x5-8.

Spark Plugs
Red Head 85c.
Delta 65c.
Soot Proof 65c.
Rajah 85c.
Bosch Plug $1.35.

Does Your Car Use Big Tires?
—Fair Prices on First Quality Auto Supplies are building a remarkable business on the 3rd floor.
—Not only do Los Angeles Auto owners—but Auto owners from all over California and the Southwest send to Bullock's for Auto SUPPLIES.

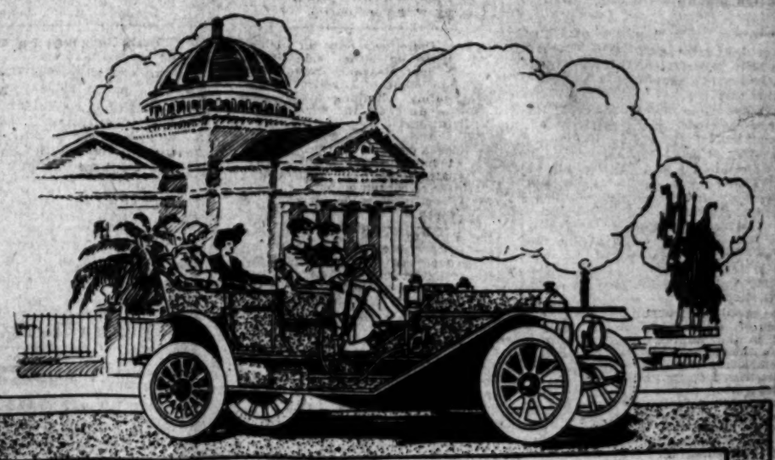
Fair Prices Mean Big Savings and Safe Savings

Klaxon Horn, $28.50—Especially for mountain use; small size. Large size, $33.25.
Chamois Cloth 45c—"Redio" for brass; no polish required.
Auto Clock $2.00—"Clover Leaf;" guaranteed for one year.
Electric Lamps $1.50—Tail lamps; black; can be run from dry cell or storage battery.
Electric Adapters 35c—Changes side or tail oil lamps into electric lamps without damaging the burners.
Small Oil Tail Lamp $1.50.
6-inch Combination Pliers 25c—nickel plated.
Cotter Pin Tools 25c.
Chain Tools 20c.
Trouble Finders $1.25—Can be run from dry cells or storage battery.
Cylinder Scrapers $1.00 Set.
Blow-Out Shoe $1.40—Outside blow-out shoe for 3½ or 4-inch tire, $1.40; 4½ or 5-inch tire, $1.75.
Robe Rails, 90c and $1.50.
Auto Trunk, $11.95—with dust cover and straps—size 28 3-4x12½x16½.
Folding Trunk Rack, $3.00.

Bullock's Broadway at Seventh

Sop-O-Zon, pint 23c—Quart 35c; gallon $1.15. A splendid hand soap.
Liquid Veneer, 4-oz. 20c—12-oz. 45c; 1 qt. 95c—for the body of the machine.
Flaxoap, 1 lb. 17c—for washing the running gear—2 lb. 32c; 5lb. 75c; 10 lb. $1.40. Special prices to garages and dealers. ½ bbl. or half bbl. lots.
3X Body Polish 25c—Small size; large size 50c.
A-1 Top Dressing 50c—Small size; will make an old top look like new. Large size $1.
Solarine Brass Polish 35c Quart—½ gallon 65c; gallon $1.25.

Special Connection For B & S Igniter
—Just received; for attaching to Buick cars.
Gasoline Tester 35c—For testing the gravity of gasoline.
Vulcanizing Rubber 75c—For inner tubes.
Grease Gun 50c—For light grease.
N.F.O. Grease Gun $1.15—For heavy transmission oil or cup grease.
Cataract Washers $1.50—For autos and vehicles; saves time and labor.



The Palmer & Singer 6-40
Is the Car of All Cars for Your Use

5 Passenger $3300

Luxurious in every respect to a degree not often attained, even in this day of luxurious automobiles, powerful enough to give you all the speed you'll ever require, this new Palmer-Singer model is making a distinct sensation in the centers where it has been shown. Its six cylinders give it a freedom from vibration, a smooth, sweet-running quality, that make it appeal particularly to the man who wants the easiest driving, easiest riding car possible to produce, and who does not care for unnecessary surplus power. It comes fully equipped with 5 lamps, tank, top, speedometer and trunk rack.
Let us give you a demonstration, at once. The car will be at your door in response to a telephone call.

7 Passenger $3600

Golden State Garage
Home 23557 2120-22 West Pico Sunset West 482

HANDS OFF!

LAWS TO LEAVE SPORTS ALONE.

Fraud Alone Will Warrant Legal Interference.

Contestants by Entering Accept Conditions.

Justice Putnam Makes Fine Glidden Decision.

The opinion of Justice Putnam of the New York Supreme Court concerning the award of the 1910 Glidden Tour trophy is of far-reaching interest to all sportmen, as well as to those interested only in autos and automobile racing.

The decision is, in effect, that entrants in a sporting event tacitly agree by their entry to the rules and regulations governing the contest; that is, when they enter they accept the jurisdiction of the regular officials of the contest as final.

Fraud alone, according to Justice Putnam, can bring a sporting contest decision into the cognizance of law courts. Says the justice:

"It is a primary principle of all sporting contests that rules must be made by the bodies conducting them, and that those regularly appointed must decide who wins. The entrants in such competition, as a matter of fairness, agree to abide by the decisions of the umpires, referees or boards having jurisdiction, as the rules may provide. Especially is this true in a contest where the points of eligibility are highly technical, and the association is composed of experts who themselves are well fitted to judge. Before a dissatisfied entrant can ask the courts to interfere and set aside the rulings of a sporting governing body there must ordinarily be evidence of fraud, either by a competitor, or by the official making the decision. The track judges, umpires, referees, executive committees and governing boards of such associations are supreme within themselves when acting under their recognized authority. If they give the parties concerned a fair opportunity to be heard, and there is evidence on which their findings can be based, their decisions, in the absence of fraud, are not subject to judicial review. Thus, Judge Gildersleeve, delivering an opinion reversing a special term order which granted an injunction in favor of a disqualified contestant at a race track, said:

"'When the original contract was entered into . . . the owner of the said colt, in effect, subscribed to the defendant's rules, and they are binding upon his successor. Those rules named the tribunal to which any dispute that might arise out of the contract should be submitted. That tribunal was the Executive Committee of the defendant corporation. They had jurisdiction of the cause of action alleged in the complaint herein, and it was the duty of the plaintiff to submit to their decision.' (Corrigan vs. Coney Island Jockey Club, 48 N. Y. St. Rep. 582, 586.)

"These principles have been generally recognized. The fact that the Glidden trophy is of large value and that, although in the form of a sporting contest, the tour really affords a test of the endurance of a car, from which important financial consequences ensue, does not change the rule. Such consequences flow from many modern sporting contests, but these results do not give the court jurisdiction.

"In the present case the objections to the form of the appeal and to the proceedings before the contest board are largely technical. While in some respects informal, such proceedings do not appear to lack any substantial protection to all concerned. The high standing of the parties forbids the suggestion of fraud; in fact, upon the argument it was acknowledged that there was no fraud as to anyone involved. In the absence of fraud the question for the court is not whether, passing primarily upon the evidence, it would have reached the same conclusion as that of the contest board, or whether their conclusion was reasonable or unreasonable, but simply and wholly whether the case before them was so bare of evidence to sustain the decision that no honest mind could reach the same result. (People ex rel. Jackson vs. New York Produce Exchange, 149 N. Y. 401, 414.)"

COURT'S PLACE.

The decision is also illuminating concerning the difficulties that would arise if courts of law or equity should customarily interfere in such matters.

"The rule that courts of equity will interfere to secure the possession of valued objects having a sentimental interest to the owner comes under a different head of the jurisdiction. Plaintiff's proceeding, while nominally to gain possession of the trophy, is in reality to obtain a reversal of the present award, with a reinstatement of the Premier entry as the winner. Were jurisdiction entertained, proof would be naturally taken with respect to the equipment of the 1910 Premier cars from nearly all the large cities of the United States. On this motion, seventy-three affidavits from twenty-six cities have been submitted. Upon a hearing on the merits, even with the utmost diligence, such a mass of testimony from widely dispersed parties might require several months for its completion. After decision rendered thereon, appeals would naturally follow, so that the final judicial ascertainment of the result of the 1910 Glidden tour might not be reached until other Glidden tours had in the meantime taken place. Heretofore, the law has declined this jurisdiction not based on those property rights usually cognizable by courts. To change now and hear the loser in court would also imperil the spirit and interest in all such contests."

STOCK CARS.

The first part of the decision, after reciting briefly the immediate facts of the case, gives clear-cut definitions of stock cars and conditions surrounding the Glidden tour, of interest especially to motorists:

"The purpose of the Glidden tour is to try out and test the endurance of what manufacturers call a 'stock car,' that is, a car such as is regularly sold to purchasers, and not one specially equipped for a contest. In the rules for 1910, the entrant was required to file a stock car certificate of description, in which the details of the car were fully set forth. A technical committee was to make a preliminary inspection of the stock car to determine if it corresponded with the stock car certificate. Various provisions were made as to the examinations and report by this technical committee, as well as regulating the penalties in the contest after the cars should have entered upon the tour.

"Plaintiff was the entrant in the 1910 contest of a Premier car, in the certificate of description was mentioned a hand oil pump and oil tank. This [illegible] nical Committee and declared to be eligible. During the tour, a protest was made, upon the claim that this hand pump to inject oil into the crankcase of the engine of the Premier car was not a part of the regular stock equipment. At the conclusion of the tour, in which plaintiff's car showed the best score, this protest was considered by the referee, who deferred action until he had received a special report from one of the Technical Committee who had visited the factory of the Premier Motor Manufacturing Company. Subsequently, the referee overruled the protest and declared the plaintiff's car the winner. The Chalmers Motor Company, who had entered a car in the name of the defendant, George W. Dunham, appealed from this decision to the Contest Board, which, after notification to the plaintiff, took up the appeal on July 21, and after receiving proofs by affidavit and hearing arguments, on July 22 sustained the appeal of the Chalmers Motor Company, on the ground that there was no sufficient evidence to prove that the auxiliary oil tank and pump equipment was stock equipment, so that the Premier company had failed to furnish evidence sufficient to establish the stock status of its cars entered in respect to this lubricating equipment, and for that reason the Premier cars were disqualified."

HISTORY.

EARLY CONTESTS INTERNATIONAL.

FIRST VANDERBILT CUP RACES BETWEEN BIG TEAMS.

For Three Years France, Germany, Italy and the United States Competed With Representative Squads, After Elimination Trials, and France Won.

This year's Vanderbilt cup race is to be the sixth of its kind. The Long Island annual event was established in 1904.

George Heath won the first of the contests, on October 8, 1904, driving a ninety-horse-power Panhard for the French team. Four teams took part, representing the United States, France, Germany and Italy. There were in all sixteen entries, divided among the quartette of teams.

The original grant of the cup by W. K. Vanderbilt, Jr., stipulated that the race should be competed for by teams and not by individuals. The contest was to be not less than 250 nor more than 300 miles in length, over a road course. Since the first race various provisions governing the event have been changed from time to time to meet modern racing conditions.

Heath covered the 264 miles of the first race at an average speed of fifty-two miles an hour.

Tart, another member of the French team covered one lap at the rate of seventy-two miles an hour—at that time an unprecedented clip.

Herbert Lytle, driving a Pope-Toledo, won third place for the United States.

An elimination race was run off before the second Vanderbilt contest, for the purpose of selecting an American team. Bert Dingley won the trial. Teams of five men each represented the United States, France and Italy, while Germany had a four-man team.

Hemery, in a Darracq, won for France, making an average speed of sixty-one and one-half miles an hour. Heath was second and Tracy, in a Locomobile, third. Lancia, the great Italian pilot, drove a splendid race until his smash-up with Christie in the final miles of the contest.

In 1906, Wagner, of the French team, won the most sensational of all the Vanderbilts, in a Darracq, at a gait of sixty-three miles an hour for a total of 297 miles. Lancia finished first in a Fiat, but was a few seconds behind Wagner on elapsed time. Tracy, who had won the elimination contest for places on the American team, covered the fastest lap of the race in a Locomobile. Until close to the end of the race, Duray and Jenatzy seemed likely winners.

BROKE BARRIERS.

The excitement was so great that the crowd at the finish broke down the barriers and swarmed over the track before the winners got in. It was a wonder that no serious accidents occurred.

There was no Vanderbilt in 1907.

In 1908, conditions for the contest had been changed, so that the drivers competed as individuals, and not as teams. For the first time the trophy went officially to an American. George Robertson won the race in a ninety-horse-power Locomobile, after a close duel with Lytle in an Isotta. The winner's average pace was 64.2 miles an hour.

Harry F. Grant won the race last year at a speed of 62.8 miles an hour, from a field of fifteen starters. Parker took second in a Fiat. As in the preceding year, the pilots competed as individuals.

The Massanequa sweepstakes and Wheatly hills sweepstakes for cars of smaller dimensions were run off simultaneously with the Vanderbilt last year, Matson, in a Chalmers, winning the former event and Harroun in a Marmon the latter. The races were not started until 9 a.m., instead of at daybreak as in previous years.

This fall conditions are to be much the same as a year ago, with the exception of the starting time, which has been set back to the early hour. A longer entry list than ever before gives promise of one of the greatest races in the history of the cup.

Predictions of an average speed for the winner of seventy miles an hour can be frequently heard.

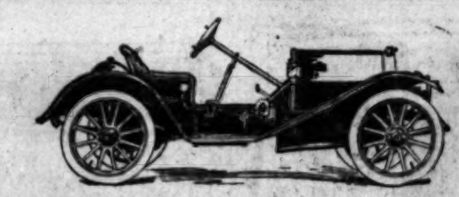
New York Auto Show.

The forthcoming show in Madison Square Garden, New York, will be divided into two parts, one of which will be devoted entirely to passenger or pleasure vehicles. This will be known as Part One, and will be held during the week of January 7 to 14. Commercial or freight-carrying vehicles, electric carriages and motorcycles will be exhibited during Part Two of the show during the period from January 16 to 21 inclusive. A comprehensive display of accessories will be exhibited at both periods. The members of the Show Committee have devised an elaborate plan of decoration which they expect will be finer than the setting for last winter's show.

Pre-Vanderbilt Race.

Dan S. Smith, who managed the Labor Day automobile races at Brighton Beach, is planning an all-star contest of from six to twelve hours as the drivers elect, for a date just before the Vanderbilt cup race. He has selected a race for stock cars as the chief fixture, provided he can obtain the entries of Louis Chevrolet, Hemery, George Robertson, Ralph Mulford, Eddie Hearne, Louis Disbrow, Lewis Strang and Al Poole. The winner will receive $2000, the second man $750 and the third $350. The duration of the race will be left to a vote of the contestants, who will decide whether they want a six or a twelve-hour trial.

Gordon C. Kelly has joined the sales force of the California Automobile Company.



Model 45. 20 h. p.—4 cylinders—96-inch wheel base —$875. A Torpedo Roadster with same power sells for $950.

20,000 Owners Say to You "Buy an Overland for 1911"

Licensed Under Selden Patent



Model 49. 25 h. p.—4 cylinders—105-inch wheel [illegible] $1200. Made with 5 styles of bodies, including delivery body.

8 per cent. Less Cost--Fore Doors Free

THE OVERLAND—the leader of motordom—announces 22 attractive models for 1911, a further saving of eight per cent. in cost and fore doors free

Twenty-two four-cylinder models from 20 to 35 horse power from $875 to $1825. All prices include magneto and full lamp equipment.

We start this new season with almost 20,000 Overlands in use—with a record of 12,326 cars delivered in the first seven months of this year—with deposits already in hand for more than 18,000 of the new models just coming out.

We start with five factories—with the finest machinery ever employed in making motor cars—a factory capacity of 140 cars daily.

And we start with a record of amazing success such as none ever approached in this industry.

Cost Reduced 8 Per Cent

We will continue to manufacture a line of five models, the same as produced in 1910; but, as a result of an investment of $3,000,000 in new equipment, these five models, as well as all new models, have been reduced in cost to the consumer an average of 8 per cent.—making 28 per cent. in two years.

We have made this reduction in spite of the advance in materials, the great jump in rubber, the increase in wage. We have done it while other makers of low-profit cars have been forced to advances, in one way or another.

Now the Overland gives the most for the money by a margin much greater than ever.

Fore Doors Included

The new Overlands are made with fore doors and without—your choice at one price. The fore door models for which most makers charge an extra price, sell the same as the open front.

We do this because fore doors will be the coming vogue. In Europe, where motor styles are set, 97 per cent. of this year's models are shown with fore doors.

Soon or late, every motor car maker must include fore doors at his standard price. So the Overland, in maintaining its lead, is doing just that this year.

22 Attractive Designs

The improvements of this year are mainly in refinements of designs. Overland mechanism can hardly be further perfected. It brought this car, in two short years, to the dominant place in this line.

Our master designers have this year created twenty-two attractive models, largely based on foreign trend. The best of them will take their place among the most attractive cars in the world. No cars are made at any price with better style, or lines, or finish.

Prices for 1911

The Overland prices for 1911 begin at $875 for 20 horse power—4 cylinders—and $950 for a Torpedo Roadster with 4 cylinders.

The 25 horse power Overlands sell at $1100, and [illegible] according to style of transmission. The 30 horse [illegible] Overlands sell at $1400. So does an inside drive [illegible]

The prices run to $1750 and $1825 for the finest [illegible] possible in 35 horse power with 118-inch wheel base. [illegible] ery price includes a magneto and full lamp equipment.

No other make gives so much for the money. [illegible] make gives better than our best, save in excessive [illegible]

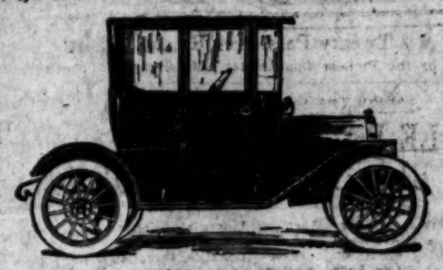
Our 1911 Book Free

Send us this coupon for our latest book, showing the new models with complete specifications. It will enable you to make your comparisons. No catalogue published shows so many styles as this. Send for it now, before you forget it. The cars are on show by more than 900 dealers.

The Willys-Overland Co.
Licensed Under the Selden Patent
Toledo, Ohio
Send me the 1911 Overland Book



Model 50. 30 h. p.—110-inch wheel base. Made also as 5-passenger car with fore doors or open front. Price $1400.



Inside drive coupe—an ideal car for winter driving or for ladies. Extremely simple—carries four passengers —price, $1400.



Model 54. 35 h. p.—118-inch wheel base. As [illegible] a car as was ever produced. Price $1825.

All Prices Quoted Above Are Delivered in Los Angeles

RENTON MOTOR CAR COMPANY

SOUTHERN CALIFORNIA DISTRIBUTORS

Main 1068 1230-32-34 South Main St., Los Angeles, Cal. Home 10[illegible]

Cartercar

The One Car That's Different

ALL REPAIRS FREE FOR ONE YEAR WE CAN AFFORD IT. HERE'S WHY:

CARTERCARS are simple, powerful, strong, durable, non-trouble-giving machines, and WE KNOW IT. CARTERCAR friction transmission and its chain-in-oil drive are a next-to-invincible combination, and WE'LL PROVE IT—and WE BACK THEM WITH THIS UNPARALLELED GUARANTEE.

Read This Letter:

Woolwine Motor Car Company, Los Angeles.

Gentlemen:—I have found the Cartercar entirely satisfactory. It has stood up to hard work with most satisfactory results. That the friction drive is practical and thoroughly dependable has been demonstrated time and again. Experience has proven it far superior to any geared transmission ever put on the market.

I have sold up to the present time, and now actually have running, over 350 Cartercars, 175 in Buffalo and the other half in outlying territory about the city. In my three years as agent for the Cartercars, I haven't lost a customer, and I still have the first dissatisfied purchaser. In other words, every one who has ever bought a Cartercar is still running one, not a single one having changed to another make of machine, though I have taken over twenty-five different makes of geared type cars in exchange for Cartercars.

Just consider, 350 Cartercars running in and around the city, and I have but one mechanic in my employ, who looks after all Cartercar repairs. That alone will prove to all, who KNOW, that friction drive is the only practical and dependable drive for an automobile. Cartercars are easy-selling cars to all who really investigate as they should before spending their money. They have another advantage: Once you sell a man a Cartercar, you know that his next car will be the same, and every Cartercar owner is a Cartercar booster.

Yours very truly,
LOUIS ENGLE, JR., Buffalo, N. Y.

Cartercars deserve your thorough investigation.

We shall be very glad to demonstrate them for you.

Woolwine Motor Car Company

This is to announce the arrival of another car load of the world-renowned

SIMPLEX CARS

One of them has already been sold. Interested prospective [illegible] are awaiting the opportunity to inspect the others.

One 50-70 7-passenger car.
One 50-70 5-passenger car.
One 50-70 toy tonneau (sold.)

These cars are upholstered and finished in such an [illegible] urious manner that they will interest every automobile [illegible]

They will be on exhibition here Monday

Golden State Garage

2120-2122 W. Pico Street

Phones 23557, West 482.

THOUSANDS of DUCK[illegible]

ON THE GADWALL GUN CLUB NOW

A few new members will be taken in this year on account of reorganization. See me tomorrow if you are interested in the best and cheapest shooting.

REFERENCES EXCHANGED

This Club is seven years old, and one of the best. Our ponds are now full and alive with ducks. Limit bags every shoot last year. Don't delay.

A. C. PARSONS

F5005; Main 1858. 617 Pacific Electric [illegible]

Freakish Rubber.

An expert on construction says that tires made from the same batch of rubber under identical conditions and used under exactly like circumstances do not by any means give like results. For instance, two rear tires which conformed to the conditions named were put on a car and an observation made of their condition. One of them lasted more than 3000 miles; the other blew up before 400 miles had been covered. The tire makers do not pretend to explain this. They lay it solely to the nature of the rubber.

Steel Versus Rubber.

A preference is shown by the French army authorities for steel-shod wheels in place of solid rubber. The majority of manufacturers, however, believe that greatest economy is to be gained by employing solid rubber, the bandages being single for the front wheels and double for the rear.

For Co-operation.

September 26 to 29 are the new dates selected for the third annual national good roads convention, to be held this year at St. Louis. The change from October to September was brought about by the insistent desire on the part of the American Contracting Engineers to hold their annual meeting at the same time, and to work jointly with the National Good Roads Convention.

1911 1911

CORBIN

Why It Is Economical to Buy a CORBIN

WE GUARANTEE you will get TWENTY MILES TO THE GALLON of gasoline. Show us any other car outside of the "little fellows" that can equal that—most of them only give ten to twelve miles.

Small Oil Consumption

Most Corbin owners get 10,000 miles out of their tires. THESE ARE FACTS THAT COUNT. There are others. Call and let us explain.

CORBIN MOTOR CAR CO.

Tel. A1007. 1017-19 South Olive Street



25 h. p.—4 cylinders—105-inch wheel ba
200. Made with 5 styles of bodies,
including delivery body.

Doors Free

per cent. in cost and fore doors free

rse power Overlands sell at $1100 and $1
style of transmission. The 30 horse pow
ll at $1400. So does an inside drive coupe.
run to $1750 and $1825 for the finest.
5 horse power with 118-inch wheel base.
cludes a magneto and full lamp equipment.
make gives so much for the money. No
better than our best, save in excessive pe

Our 1911 Book Free

his coupon for our latest book, showing
els with complete specifications. It will
make your comparisons. No catalogue p
so many styles as this. Send for it now
et it. The cars are on show by more t

The Willys-Overland Co.
Licensed Under the Selden Patent
Toledo, Ohio
he 1911 Overland Book



35 h. p.—118-inch wheel base. As attra
a car as was ever produced.
Price $1825.

es

UTHERN CALIFORNIA
DISTRIBUTORS
Home 107

s to announce
e arrival of
er car load of
rld-renowne

MPLEX
CARS

been sold. Interested prospective pur
tunity to inspect the others.

assenger car.
assenger car.
tonneau (sold.)
ered and finished in such an unusu
will interest every automobile
on exhibition here Monday

State Garag
122 W. Pico Street
ones 23557, West 482.

NDS of DUCK

DWALL GUN CLUB NOW

w members will be taken
ear on account of reor-
! See me tomorrow if
terested in the best and
hooting.
RENCES EXCHANGED

is seven years old, and
e best. Our ponds are
and alive with ducks.
s every shoot last year.
elay.

PARSONS
617 Pacific Electric Bl

ON VELVET.

DATE IS SET FOR BIG RUN.

Three Days in the Middle of October Chosen.

Food and Auto Supplies to Be Sold for Cost.

Beautiful Country and Big Things to Be Seen.

The Owens River automobile run planned by The Times is to be held from October 15 to 18.

Motor car owners in this city and throughout Southern California are anxious to learn the details of the tour to be made along the Owens River-Los Angeles Aqueduct during the four days' outing.

An invitation is extended by The Times to every owner of an automobile who is able to make the trip. An exceptional opportunity to witness the amount of work already done on the aqueduct will be afforded.

Gasoline and oil for the automobiles can be had at regular stations along the route and no exorbitant charges will be allowed.

For those who have recently made the journey through the Antelope Valley and have paid as high as 40 cents and 50 cents a gallon for gasoline, this news is of special interest. The trip should not cost more than a run through Riverside, Redlands and San Bernardino.

Another important item is provisions. These are to be secured at regular controls along the route at reasonable prices. There is to be plenty to eat, no matter how large an entry list is secured for the trip, which is to start in less than a month from in front of The Times office early in the morning of October 15.

GOOD TO LOOK ON.

The scenery along the Owens River is one of the most beautiful in Southern California. The cars are to be driven slowly and plenty of opportunity is to be afforded the tourists to examine the tunnels, inspect the open ditches and watch the men at work in the camps which the cars are to pass. Every opportunity possible is to be afforded the autoists to enjoy the tour which will take them to the headwaters of the long reservoir which is to bring the splendid water supply to this city.

Because of the opportunity afforded by the trip many scores of autoists have already arranged to make the run. Rules which are to govern the tour will allow of no speeding and the trip can be made by almost any driver who understands his car. Either high or low-powered machines can make the run, as plenty of time is to be given between the controls.

There is to be a special watch kept on every machine and every precaution possible is to be taken. Already a number of women drivers have expressed a desire to make the trip. These can endure the run as it will be supervised carefully. No effort is to be made to abide by reliability rules. The outing is to be conducted with an idea of giving every driver an opportunity to bring his car through without a mishap.

RECORD HOTEL 'BUS.

Pioneer Auto Company Turns Out Big Twenty-Passenger Car for Southern of Bakersfield.

One of the largest hotel busses ever turned out in the United States has been constructed by the Pioneer Commercial Auto Company of Los Angeles for the Southern Hotel at Bakersfield. The big machine is built to carry twenty passengers.

The body of the car is built on a Reliance ten-ton chassis. Construction, painting, and lettering of the bus was entirely in the hands of the Beacon Auto Body Company of Los Angeles. The workmanship of the product shows that the West has nothing further to learn from the East at the present time in auto construction.

The motor used is two-cycle, two-cylinder, thirty horse power, with five and a half bore and five stroke. It is estimated that this will furnish sufficient energy to overcome any and all road conditions that the big vehicle will be apt to encounter.

Electric lights, plate glass windows, air-cushion type seats and backs, are features of the machine. The Pioneer Auto Company, as originators of the design, feel particularly proud of their success. They were given carte blanche by the Bakersfield hotel management, and turned out what they characterize as a perfect car.

The bus was delivered to the Southern at Bakersfield, last week, and is now being operated between the hotel and railroad station.

Fragments Ruin Cylinders.

If a valve or the porcelain in a spark plug breaks—fortunately both occurrences are now very rare—care should be taken to ascertain whether any of the pieces have gotten into the cylinder. If so, they should be removed before attempting to run the motor, as it does not take a piece of steel or a few chips of hard porcelain very long time to cut into a cylinder so that it must be renewed.



Twenty-Passenger Reliance Hotel Carry-All,
constructed by the Pioneer Commercial Auto Company for the Southern Hotel at Bakersfield.

TAKING THE CURVES.

MOTORCYCLE RACES TO STAR ON BICYCLE TRACK TODAY.

A FIVE-MILE motorcycle race between M. J. Graves and Al Ward is to be one of the big events on E. A. Pye's racing card at Fiesta Park this afternoon.

Pye received sanction yesterday from the Federation of American Motorcyclists to hold motor races here in connection with his bicycle races.

Whittier is now in town and will act as one of the pacemakers in today's racing and Pye expects to have De Rosier here if it is possible to get him to return to Los Angeles.

A good card has been arranged for this afternoon and some of the world's fastest bicycle riders will be seen here in races for the first time today.

In the motor-paced race each motor is to carry two men, which will afford better pace than when one man is on a machine. Pye is to ride against Ray Duer in this event and it should prove one of the best races on the card.

The two-mile-lap-handicap will furnish nine races, as the man who rides in the lead at the finish of any lap is to receive $1.

Following is the list of events:

Overland Club handicap, one-half mile—Eugene Rusner 5 yards, Joe Camanati 15 yards, Ashton Sodaberg 25 yards, Albert Brown 35 yards, Gres Persell 45 yards, Harold Frank 60 yards.

Second heat, Overland Club, second race—F. Hults scratch, Julian Fousley 10, Steven Oliver 25, Fred Green 30, Harold Sodaberg 40, L. Green 55, Rutherford Green 70.

Three-fifths mile, three-lap open professional—Iver Lawson, Salt Lake; Erne Pye, Australia; A. McNeil, Los Angeles; Gordon Walker, Australia; Fred Keefe, Australia; Ray Duer, Los Angeles; Red Brodbeck, Salt Lake City; Brownie Carleslake, Australia.

Fourth event, three-mile motor paced best two in five—Ernie Pye, Ray Duer.

Sixth event, one-mile handicap amateur—Frank Florentine scratch, F. Fearne scratch, Fred Jones 15 yards, Walter Brison 30 yards, Eugene Rusher 65 yards, Ashton Sodaberg 75 yards, Albert Brown 85 yards, Gus Persell 90 yards, Harold Frank 100 yards, Rutherford Green 125 yards.

Seventh event, second heat one-mile handicap amateur—James J. Huey scratch, George Smith 25 yards, F. Costella 40 yards, P. J. Bodkin 45 yards, Joe Camanati 85 yards, F. Hults 75 yards, F. Fousley 90 yards, Steven Oliver 100 yards, Fred Green 105 yards, Harold Sodaberg 100 yards, L. Green 120 yards, Ruthford Green 130 yards.

Eighth event, five-mile motor race—Al Ward, M. J. Graves.

Ninth event, second heat three-mile motor paced—E. A. Pye, Ray Duer.

Tenth event, final one-mile amateur.

Eleventh event, third heat motor paced.

Twelfth event, two-mile handicap lap professional—Iver Lawson, scratch; Gordon Walker 10 yards, Ernie Pye 20 yards, Red Brodbeck 35 yards, F. Keefe 110 yards, Ray Duer 120 yards, J. A. McNeil 140 yards.

GOOD MOVE.

THOMAS AND MERCER LINES MERGED IN NEW AUTO FIRM.

ANOTHER automobile firm is to start on South Olive street this coming month. The Thomas-Mercer Motor Comany is the new concern which is to have its headquarters in the garage formerly occupied by the Wilson and Buffington Company, agents for the Thomas. This concern has gone out of business and on October 1 the Thomas-Mercer Company is to take full charge of one of the largest garages and salesrooms in this city.

F. W. Force of the Mercer Auto Company and A. M. Young, formerly agent for the Columbia, have joined interests and formed the Thomas-Mercer Company. Force has determined to merge the Mercer agency with the Thomas line and Young has relinquished all claim to the Columbia agency, which has been merged with the Maxwell line under the control of the United Motor-Los Angeles Company.

Thoroughly familiar with the automobile industry, Force, who has made a success of the Mercer line, is ready to order seventy-five cars for the coming season. He is finishing a successful year and says he is satisfied the Mercer is established here. The line for 1911 is particularly interesting and can be shown to advantage in the big salesroom on Olive street near Ninth.

The Columbia agency was handled with success by Young, who is now secretary of the Automobile Dealers' Association. The attractiveness of the Thomas line for the coming year induced Young to close with the big Buffalo factory when he had a chance. The Thomas line includes more cars than ever before and should make a decided influence on the market this coming year as the cars are large, have powerful motors and are stylish, with a finish that places them in the front rank of the high-priced machines.

The new firm will be installed in the big garage by the beginning of the coming month. Young plans to remove this coming week from his present location on South Main street near Pico. He has been assisted by William F. Lloyd for two years and Lloyd will accompany him to the new location as he leans toward the Thomas line for the coming season.

The Mercer Auto Company, at Tenth and Olive streets, is to be removed the coming week also. Last year's line of cars are entirely sold out and Force is to have only the 1911 model Mercers on his floor. These are equipped with a powerful engine and have several minor changes which even add to the stylishness of what was one of the most attractive cars in the $2100 class the past season.

This change means a high and medium-priced line of cars in one of the most comfortable salesrooms in the city. The offices have been remodeled and under the present arrangement Young is to handle the Thomas line and Force the Mercer cars.

The Thomas factory is said to be planning to boost the Thomas cars here more than they have ever been before. The Thomas holds the San Francisco-Los Angeles automobile road record of 16h. 45m. This is one of the most coveted records in the history of the local industry.

GOSSIP ALONG GASOLINE ROW.

Harry A. Lord of the Lord Motor Car Company, handling E-M-F Thirty and Flanders Twenty cars, has just returned to Los Angeles after a trip to the automobile factories of the East. He is enthusiastic concerning the growth of the low-priced car business.

The Acme Electric Works and Labratory Company has leased the building at the junction of Main and Broadway. The move to the new quarters, which have been remodeled, was made last week.

The Shafer-Goode Motor Car Company has sold a special forty-five-horse-power, four-passenger Glide to L. W. Cleveland for delivery October 1. W. K. Dodworth, Bakersfield agent of the company, has booked two Kern county orders.

A shipment of 1911 Locomobiles was received last week by the Los Angeles Motor Car Company. The consignment consists of thirty-horse-power touring cars of the new fore-door type. A feature of the construction is the detachability of the fore doors.

Sales of Flanders cars to the following persons are reported by Lord Motor Car Company: H. Cameron May, George J. Stephenson, L. A. Ice & Cold Storage Company, M. M. Cobb, A. B. Bland, Joseph E. Chavis, R. P. Boyd.

The Golden State Garage has sold a Simplex touring car to C. A. Barnard of this city. The machine is a toy-tonneau model from a shipment that has just arrived. It is finished in a harmonious color scheme, the body being a dark tan, with light tan upholstery and natural wood color wheels.

The California Automobile Company reports sales for the past week as follows: B. F. Huise, city, Warren-Detroit; E. Grincano, city, Warren-Detroit; Twooney & Dillon, Pomona, Warren-Detroit; James F. Fulkuson, Ventura, Firestone-Columbus; John F. Fulkuson, Somis, Cal., Warren-Detroit; O. R. Cline, Long Beach, Warren-Detroit; William R. Nelson city, Firestone-Columbus.

A. C. Robbins of the Greer-Robbins Company wired last week from the factory that the first shipment of 1911 Mitchell cars to Los Angeles was made Thursday and should reach this city within three weeks. All the 1911 Mitchell models are fore door. The first car of the shipment is to go to W. W. Woods of the Citizens' National Bank, who wishes particularly to have the machine in time for the Bankers' Convention.

Hereafter, the California Automobile Company is to handle electrics as well as gasoline cars. The company has secured the agency for the Columbus electric cars and expect their first carload inside of a week. George L. Taft, special Coast representative for the Columbus Buggy Company, will make his headquarters with the California Auto Company.

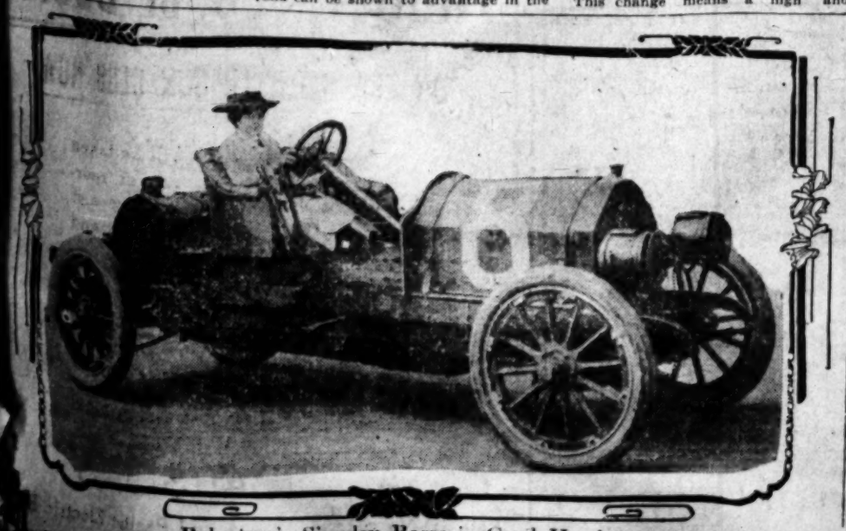
The Greer-Robbins Company has a general service car which has been run forty thousand miles. This car is a 1908 model and has been used for all kinds of service. It is fitted with a delivery box, and while not very good looking, has done the service.

"Scoot" Miller, a Los Angeles driver who has laid the beginning of a reputation piloting Warren-Detroit cars, has returned to this city for a stay of a couple of months. He will probably take part in the Coast races of the fall, driving a Warren-Detroit.

The following people have recently purchased E-M-F "30" touring cars: E. A. McCombs, H. A. Koll, R. H. Willard, J. L. Allen, George Werner, N. H. Hamilton, Mattie J. McKillip, H. F. Badger, Jr., Pauline P. McCreedy, Fagg & Dubiln, G. A. Fielding, A. B. Bland, L. J. Dodge.

Ralph Hamlin has received a full line of new Franklin models for the coming season. He has them on exhibition in the large sales-room of the Franklin headquarters at Twelfth and Olive streets.

E. Roger Stearns, manager for the



Robertson's Simplex Racer in Good Hands,
after the Brighton Beach twenty-four-hour event. Latest costume of eastern chauffeur.

Garford

Quality first—
let the cost fall
where it will.

Announcement

¶ Unless you have something interesting to say, don't advertise.

¶ We believe the public is tired of the reckless and threadbare declarations of pre-eminent automobile excellence singularly available at all prices from $400.00 to $4000.00

¶ There is no use in Announcing unless you have something to announce. The Garford Company really has something to announce besides a mere claim for excellence.

¶ For the *first time* in the history of the business, The Garford Company is selling the highest quality of car at a price Based On Actual Cost of Car. For *the first time* in the history of the automobile industry, the buyer without sacrifice of quality gets the benefit of the economies of Production which every one of common sense knows have been going on for years.

¶ In doing this the Company makes no particular claim of superior altruism or morality over its competitors. We believe nearly all of them are trying to do the square thing just as we are. The point is that we are not only willing to do it but we *are able* and have the *opportunity* and we *are* doing it.

¶ Our *opportunity* comes with the termination of our selling arrangement with Studebaker. Our *ability* comes through the tremendous economy of our manufacturing organization. Our *final action* comes because we believe in a square deal.

The Garford Policy

¶ The unique feature about our policy is that we are giving the customer the benefit of this situation, instead of pursuing the usual course of establishing a price in reference to prospective demand, and adjusting our design and quality to meet that price. We are the first high-grade car maker to *fix the quality at the first and let the cost fall where it will*, and to make a price based on that cost, which we believe anticipates any probable reduction for some years to come.

¶ Our model is a development of the Garford Chassis that put Studebaker in the automobile business. It gave Studebaker the proud reputation of selling the best high-grade general service car ever built. Before that, the Garford Chassis put Rainier in the automobile business and made him leader in New York at the time. Before that there was hardly a car selling at $3000.00 or over that did not contain a Garford component part, because that was the Company's manufacturing business before it began on chassis. The independent selling career of Garford, therefore, begins under most favorable auspices, and it is a particular satisfaction to the Company that the regulation of its own affairs enables it to give the public such an exceptional opportunity *with the goods* and a policy consistent therewith.

The "Personal Element"

¶ We have no patience with the threadbare subterfuge of the "Personal Element" in advertising, yet we feel that no institution rises above the individuality and the character of its owner. It is becoming more than ever important for a purchaser to know what kind of ability and integrity are back of his car. To those who are acquainted with National or Ohio politics, and industrial progress, A. L. Garford needs no introduction. He has been an industrial and political leader in his community for years. The public that deals with the Garford Company can expect a square deal just as certainly as it has been accorded for years to the people of Lorain County, Ohio.

THE CAR.

One model known as G-8. In the line of development of all past Garford cars but a marked step in advance of even the last one. Motor—4¼ x 5½, four cylinders. You know it well, but you don't know its latest development. The last year's laboratory investigation of former models with the same engine has increased the horsepower to 45 normal and to a maximum of 47½ at 33% above normal speed. You never heard of such a thing, but there it is. This is our fourth model and third year's use of the Bosch magnetic-plug ignition. You never heard an argument against the low tension ignition except perhaps when mechanically actuated. The Bosch plug system eliminates even this flimsy objection. We do not advise you to do it, but *we have often seen this engine run with a hose playing on the magneto.* The ignition advantages of the low tension spark you well know, if you know your business. Why don't more people use this system? Because it adds about $150 to the cost of the car. This makes no difference to us because *we start with quality and let the cost fall where it will.* There is no use having a policy if you don't stick to it. We want you to bear in mind our carburetor. This and the magnetic plug are some of the reasons why we get such power from this size engine. You will find full description in preliminary circulation—send for it.

Clutch—The only type that nobody knocks—the cone with cork inserts and springs, the only type that gained materially in number over all others at the last Olympia Show—a good record after five or six years' trial everywhere of all three varieties. The Garford Clutch is one of the few in existence that can be lifted out, without disturbing any other unit, by simply removing a few screws.

Transmission—Selective type four speeds and reverse—direct drive on third, that is to say, direct drive on the gear reduction you use most of the time. A step up for ideal conditions, a step down for excessively bad ones. Nothing new in conception, but most makers cannot afford to finish and mesh their gears accurately enough. Again *quality first—let the cost fall where it will.*

Front Axle—steering connections entirely protected from road contact and collision. Centres arranged to prevent wabbling of wheels.

Rear Axle—full floating type, the only scientific form of rear-axle available. Too expensive for common cars. *Again quality—let the cost fall where it will.*

Axle assembled without brazing eliminates the necessity for momentary adjustment of bevel gears. These driving gears, therefore, always on pitch line no matter how often you take out and put back the balance gear—if you ever have to.

Tire Dimensions—36 x 4 front—36 x 4½ rear.

Brake System—contracting and expanding on both rear wheels. Centers situated to make brake adjustments independent of passenger load. Wheel base from 117 to 125—according to type of body.

Standard Bodies—7-Passenger Touring Car—Five Passenger Touring car and Limousine. *Equipment*—Five lamps, a horn and tire carriers.

For the First Time in History for Such a Car—

Touring Car, Standard Equipment - $3500.
Limousine - - - - - - - - - $4750.

Licensed under Selden Patent.

Send for preliminary illustrated circular now, while you think of it.

THE GARFORD COMPANY
ELYRIA, OHIO, U. S. A.

covering from a severe attack of inflammatory illness at the German Deaconess' Hospital in Buffalo, N. Y. He expects to return to this city in about three weeks.

New Maps and Tour-Books.

The bureau of tours of the Automobile Club of America has already started work on the preparation of the 1911 tour book and maps. The bureau is planning to have a complete new line of touring information ready for members of the club as early as next April. During the next few months many new southern routes will be mapped out and printed for the use of members who wish to tour to southern points. The bureau's sign-posting crews will be kept in the field until the winter drives them home and the bureau has asked members of the club for information regarding new roads that have not been sign-posted or old roads from which the A.C.A. signs have been removed.

Town Auto Licenses.

Baraboo, Wis., has passed an ordinance to the effect that it shall be unlawful for any person not a legal resident of that city, either by himself, his agent, servant or employé, by means of an automobile or other kindred motor vehicle, to transport or carry passengers for hire or reward without a license, the fee for which is $10



AUTOMOBILE BODIES designed, built and repaired. We are headquarters for repair work. New tops, seats and cushions, springs, etc. Our prices are always consistent with first-class work.

EARL AUTOMOBILE WORKS
1320-4 South Main street, Los Angeles, Cal.

1911

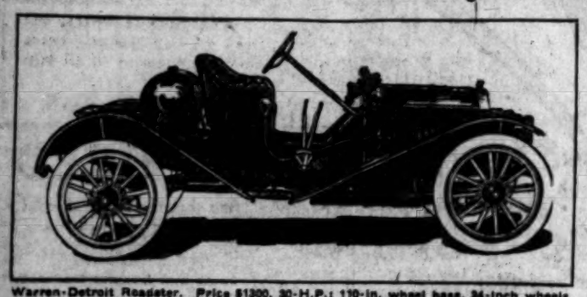
Good Makes That Make Good

Warren-Detroit Firestone-Columbus

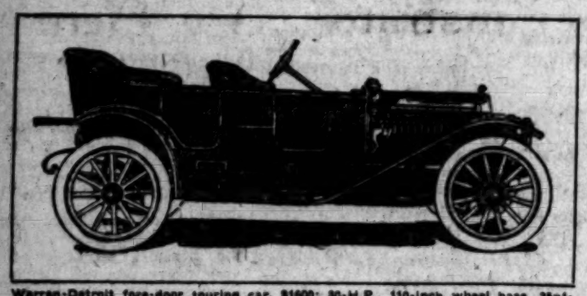
Columbus Electrics

1911

We are pleased to announce that we have added to our line of 1911 the famous Columbus-Electric Cars. Famous because of their long mileage—by actual tests—ease of riding, light running, beauty in design, finish and dainty fittings. Every Columbus-Electric owner is a Columbus-Electric supporter.



Warren-Detroit Roadster. Price $1300, 30-H.P.; 110-in. wheel base, 34-inch wheels, equipped with 5 lamps, horn, generator, Bosch Magneto and 30-gallon tank in the rear. Top and glass front, $90 extra.



Warren-Detroit fore-door touring car, $1600; 30-H.P., 110-inch wheel base, 35x4-inch tires equipped with 5 lamps, horn, generator and Bosch Magneto; top and glass front $100 extra.

Your idea of a car is sure to be found in these three lines. If you want a moderate priced, powerful, dependable car, one of the many Warren-Detroit 30 h. p. models will suit you.

If you wish a better car in construction, finer in finish and more luxurious in appointments in a slightly larger car, the Firestone Columbus built by the old reliable Columbus Buggy Co., is not only attractive in appearance but in price. Or the Columbus Electric "The Ladies Favorite," always clean, always supreme. Both of these gasoline lines have a splendid record for economy, speed and durability and we are proud to show the 1910 official winnings on request.

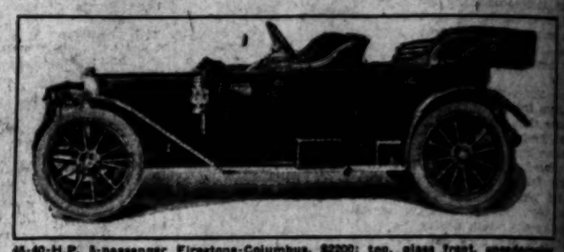
The Warren-Detroit line embraces roadsters, demi-tonneaus, touring cars, torpedo and fore-door models selling from $1300 to $1600 f. o. b. Los Angeles.

The Firestone-Columbus line ranges from the mechanical Grayhound gentleman's roadster at $1650 to a big 40 h. p. touring car with fore-doors at $2200 that we honestly believe to be the easiest riding car in America today. All Firestone-Columbus prices are on cars fully equipped f.o.b. Los Angeles. The Columbus Electrics with their pleasing distinctive lines, stand supreme in electric vehicles. We will have a very complete line ranging from $1800 to $2300 f.o.b. Los Angeles.

Every car sold by us will be backed by our broad guarantee for one year and as experienced manufacturers we know how to take care of our customers and hold their friendship. COME IN MONDAY AND LET US SHOW YOU.

Volney S Beardsley
Pres. and Gen. Manager.

RELIABLE AGENTS WANTED IN ALL UNOCCUPIED TERRITORY



45-40-H.P. 5-passenger Firestone-Columbus, $2200; top, glass front, speedometer and Prest-O-Lite gas tank included. "The car complete."



Columbus-Electric Stanhope, 2-passenger.....
Columbus-Electric Stanhope, 4-passenger.....
Columbus-Electric four-passenger Coupe.....

California Automobile Company

Home A4125 950-952 South Main Street Sunset, Broadway 3020

NO MORE WATCHES.

DOUBTFUL AUTO RECORDS TO STAND A.A.A. TRIALS.

THE contest board of the American Automobile Association has issued an official announcement covering the world's auto records for distances from one-half to five miles.

The reason for the issuance of the circular is given as the discussion which has arisen of late concerning new world's records. Many new marks which have not been made under the conditions prescribed by the contest board for official records are claimed from time to time, and in many instances are widely accepted as new world's figures. It is to eliminate these non-official records that the official figures are reprinted.

Rule 78 of the 1910 contest regulations of the American Automobile Association governs records. This rule provides that the contest board of the A.A.A. need recognise no record as official which, in its opinion, would injure the sport.

No claim for a record of five miles or under will be accepted by the contest board unless the time is taken by an electric or mechanical timing device which has been given the approval of the board. No record will be recognized unless it is claimed within ten days of the event, unless made under conditions which, in the opinion of the board, warrant a greater delay. No claimed record will be considered unless the same is accompanied by the sworn statements of referee, chief timer and surveyor of the track or course.

No performances under five miles time by stop-watches only will be accepted by the contest board, or in any way recognized as official records.

This ruling is made on account of the personal equation of the individual who holds the stop-watch, which is considered too variable to permit the establishment of records carrying speed supremacy, where the dividing line between old and new records is a matter of fifths or even hundredths of a second.

Following are the official records given for distances up to five miles:

STRAIGHTAWAY FREE-FOR-ALL RECORDS, REGARDLESS OF CLASS.

Distance.	Time.	Driver.	Car.	Place.	Date.
1 kilo	:37.01	Oldfield	Benz	Daytona	Mar. 23, 1910
1 mile	:57.37	Oldfield	Benz	Daytona	Mar. 14, 1910
5 miles	4:05.37	Oldfield	Benz	Daytona	Mar. 23, 1910
5 miles	2:34.00	Hemery	Darracq	Daytona	Jan. 24, 1906

(Standing Start)

1 mile	:48.15	Oldfield	Benz	Daytona	Mar. 16, 1910

SPEEDWAY RECORDS, REGARDLESS OF CLASS.

1 mile	:37.60	Oldfield	Benz	Cheyenne	May 31, 1910
1 kilo	:37.45	Oldfield	Benz	Indianapolis	May 28, 1910
1 mile	:35.61	Oldfield	Benz	Indianapolis	May 30, 1910
5 miles	1:13.36	Bragg	Flat	Los Angeles	Apr. 13, 1910
5 miles	2:15.02	De Palma	Flat	Los Angeles	Apr. 8, 1910

ONE MILE CIRCULAR DIRT TRACK RECORDS.

1 mile	:50.45	De Palma	Flat	Minneapolis	Sept. 11, 1909
5 miles	1:46.25	Oldfield	Peerless	Los Angeles	Dec. 21, 1904
5 miles	2:25	De Palma	Flat	Minneapolis	Sept. 11, 1909
5 miles	2:24.15	De Palma	Flat	Minneapolis	Sept. 11, 1909
5 miles	4:24.17	Oldfield	Benz	Los Angeles	Jan. 9, 1910

GREAT YEAR.

HARNESS HORSE RECORDS OF THE SEASON ARE MANY.

(ASSOCIATED PRESS DAY REPORT.)

NEW YORK, Sept. 17.—The records kept by the Jockey Club here show the trotters have done an unusual amount of record-breaking this year, while among the pacers the breaking of records has been confined to the performance of Minor Heir, son of Sir-at-Law.

Minor Heir first lowered Star Pointer's mark of 2:00½, to 2:00, at Galesburg, Ill., and at Indianapolis a week later he paced the mile in 1:59. Yesterday at Indianapolis he brought his record mark down to 1:58½.

The new world's records of the trotters are:

Uhland, 1:58 3-4.

Fastest stallion, The Harvester, from 2:02 1-4 to 2:02.

Fastest gelding, Uhlan, from 1:59 3-4 to 1:58 3-4.

Fastest 3-year-old colt, Colorado E., from 2:06 3-4 to 2:06½.

Fastest mile to wagon, Uhlan, from 2:02 3-4 to 2:01.

Fastest mile in a race for stallions, The Harvester, from 2:06 1-4 to 2:03 1-4.

Fastest three heats, The Harvester, from 2:04 3-4 to 2:02.

Fastest green stallion, Colorado E., from 2:07 1-2 to 2:06 1-2.

CRICKET NOTES.

Owing to the unavoidable absence many of the local cricketers the match scheduled for yesterday afternoon on the old Polo Grounds at Santa Monica had to be postponed, instead a practice at the nets was indulged in, each batsman having twenty minutes with the bat.

This afternoon the Marylebones play the Wanderers at Vineyard station, the game will commence at 1:30 and stumps many of the Santa Monica cricketers are away the last of the series of cup games for the season which was scheduled to take place this afternoon at Vineyard station has been postponed till next week.

Turning Corners.

If the clutch is released when the car is turning a corner it not only relieves the differential gearing, but the tires of the driving strain. Furthermore, the slipping of the clutch in letting it in again would relieve the motor of much of the strain of



Left-Fielder Frank Murphy

of the Los Angeles team, in a characteristic pose at bat.

Another Truck Contest.

Plans have been completed for a commercial vehicle contest in Boston on October 14 and 15. It will be similar to the contest recently held at Philadelphia. A sanction has been granted by the A.A.A. and officials of the Bay State A. A. will manage the contest. There will be four classes open to gasoline and electric vehicles. The first day the machines will go to Lowell, Lawrence, Haverhill and Newburyport. The next day they will return to Boston from Newburyport by way of Ipswich, Salem, Beverly, Lynn, Revere, Chelsea, Cambridge to the starting point. The total distance will be about 125 miles.

Automobile Tax Lists Grow.

Minneapolis will collect taxes next year on $1,425,300, representing the assessment of automobiles, according to the figures just completed by City Assessor Fort. There are 2630 machines on the tax lists this year, compared with 1525 last year. The average of

TENNIS BY BEGINNER.

(Continued From First Page.)

without seeing a hundred girls with racquets. The college athletes are beginning to take it up instead of football. The increase in the sale of tennis goods has undoubtedly paid all the expense of Mr. Spalding's campaign for the United States Senate.

I suppose that every time you give a particularly vicious thump to a ball you are giving Mr. Spalding just that much of a boost into the Senate.

Tennis is a good game. I am not sure but that it is the best game.

Baseball isn't a game. Baseball is purely a theatrical performance. Amateur baseball is about as practicable and interesting as amateur theatricals. Baseball is not to be played. Baseball is to be looked at.

Football is as bad, only worse. Only a few can play it, and it is a bore to watch. In the old days football was mildly interesting as the am-

Park, on Coney Island. Now, since they have introduced Rugby, it is simply hopeless.

Cricket is very much like creeping paralysis, and about as exciting. Cricket is a mild diversion for old ladies' homes. Cricket is as dull as a summer sermon on apostolic succession.

Tennis is a real game that people can play. Anybody can play. It is one of the few games that men and women can play together.

This feature, by the way, is not an unmixed advantage. You can't come home and be an oracle when the lady of the house has trimmed you in two love sets, and the heir of the household inquires, after deep reflection, "Say, why don't you ever hit the ball?"

Of course, you can play golf with women; but golf is not a game. Golf is a stunt. Golf is exactly like showing off in a shooting gallery. I used to play shinney, and that was some game; but golf is shinney after the other side has gone home. Golf is like playing baseball without any opposing side.

Tennis is fast and lively and full of zip. It is a game that particularly appeals to Americans because it is quick and tricky. It requires quick brain work. Since Americans have taken up the game you will see it begin to acquire tricks and wiles and instantaneous strategy. I am afraid it will soon become very difficult. Americans never take up a game without making it difficult. They take games that suit placid old men, like cricket, and turn them into baseball, which has only been mastered by a few hundred men out of the millions who have tried.

One great difficulty about tennis is the ground required.

You can play cricket on nearly any open field, but tennis necessitates a big patch of carefully-prepared and carefully-tended ground.

This is one reason for its immense popularity in Los Angeles. There is more vacant land here than in the cities of the East. They can only play in the East in parks. Vacant lots are seldom available and even then, one eastern lot is too small. In the East, vacant lots are cut twenty-five feet wide. The average lot here is forty to fifty. Even if you could get hold of a vacant lot in the East you couldn't play on it. You would have to have a folding court. Only those who can afford to join country clubs get a crack at the game.

My friends who have built tennis courts say, however, that it isn't such a cinch.

As fast as you build tennis courts, people inconsiderately build houses on top of them.

I know a young man who has wasted about $200 building tennis courts on vacant lots in Los Angeles.

He says he can go into a neighborhood that has long been abandoned to decay and desolation and start a building boom immediately. He says if he had started to build a tennis court in Goldsmith's "Deserted Village" they would come rushing back to "Sweet Auburn" and put up a skyscraper on his court.

He swears that the capitalists have wagons loaded with lumber and lime and bricks and totems every morning and start out gangs of workmen to find a tennis court and build a house on it.

This is one more argument for socialism. In the beautiful days of socialism, there won't be anything to do but play tennis. In those days no inequalities of any kind will be permitted. If a fellow plays tennis too well, he will have a couple of fingers lopped off and have his heel tendon cut. So I guess I will have a chance then to win once in awhile.

YOUR new home will be lacking and incomplete if you do not use Hipolite Self-regulating Roller Screen and Reversible

E-M-F "30" and Flanders "20"

AUTOMOBILES

Guaranteed for One Year

This guarantee is backed by the E-M-F Company, a firm whose financial standing is unquestioned.

There is no high finance connected with the E-M-F Company; it is backed by Studebaker's and the J. P. Morgan Company.

It is not a question of whether they will be doing business a year from now—you know they will.

In comparison with this, consider the tottering condition of many of the prominent manufacturers and agents, who are offering new cars for sale at pretty nearly any old price to get rid of them. What are these machines going to be worth a year from now as second-hand cars? What kind of service can an owner expect from a concern in this uncertain condition?

When you buy an E-M-F "30" or a FLANDERS "20" you know just what you are going to pay for it, and you know just what your neighbor would have to pay for the same car. There is but ONE PRICE to every one, and this is one of the many reasons why E-M-F "30's" and Flanders "20's" sell as second-hand cars at a greater percentage of their original price than any other automobile.

Lord Motor Car Company

1032 South Olive Street

LOS ANGELES, CAL.

Pasadena Branch 49-51-53 S. Marengo Ave., Pasadena, Cal.

R-S MOTORCYCLES and BICYCLES

Are Built for Service. See them before

1911

us

mbus-Electric
ing, beauty in
ric supporter.



62200: top, glass front, speedometer
car complete."



adway 3020

Flanders "20"
OBILES
for One Year

e is backed by
mpany, a firm
standing is un-

high finance
the E-M-F
backed by
d the J. P.
y.
question of
ll be doing
from now—
ill.
n with this,
ering condi-
he prominent
and agents,
new cars for
rly any old
them. What
going to be
now as sec-
What kind of
wner expect
this uncer-

an E-M-F
DERS "20"
hat you are
it, and you
our neigh-
pay for the
s but ONE
ne, and this
ny reasons
and Flan-
econd-hand
percentage
price than
le.

r Company
ve Street
CAL.
engo Ave., Pasadena, Cal.

d BICYCLES
hem before buying

ON TOBOGGAN.

KS CRUMBLE IN THE PINCH.

Back Up When Criger Looks Them in the Eye.

Both Castleton and Nelson Removed from Game.

Hallinan Put Out for Count by Batted Ball.

Los Angeles, 8; Oakland, 1.

With the game apparently safely locked away by a score of 3 to 2, Wilson went wrong in the lucky seventh yesterday and the locals scored three runs, two of these being sent in by a timely hit by Murphy made with men on third and second and later Frank Ryan stole through a daring steal to third, and a meeting Criger was pitching for the Angels at this time and that meant that the Oaks could not make any runs.

Umpire McGreevy yesterday received a telegram from President Graham of the league that Wolverton and Cameron had been suspended indefinitely pending an investigation, and both men were ordered off the field. The Oaks evidently felt the loss of these two men and played in a listless, half-hearted way, but after Criger got to pitching in the sixth inning he made them believe and they had no opportunity to show what they could do.

Castleton began to pitch for the Angels but he was so wild and woolly that Dillon removed him when he had walked the first man in the sixth. He had given seven bases on balls in the previous innings and had been hit for one triple and naturally Dillon did not care to take any more chances. Orendorff helped the wildness by poor throws to second base and when the fans began to yell loudly to have Waring put in to catch the change was made in the seventh inning.

FIFTH INNING.

The game was a slow and lifeless one without any startling features except the score the fans got in the fifth inning when Hallinan was knocked silly by a batted ball. With two out Hallinan singled to right and a moment later Delmas hit to right. When the ball was hit Hallinan started to second base and as luck would have it the pill hit him on the left cheek.

He staggered on ten feet to second base and fell, but after several applications of cold water by the players who collected around him, he revived and pluckily returned to his position at third base, to the music of the cheers of the fans. As it turned out he was severely stunned.

Jack Nelson was the first heaver offered as a sacrifice to the Angels and he was so wobbly that he was taken out at the end of the third inning. He was hit for a double, a single and a sacrifice in the first inning and made a wild pitch, all of which netted the locals an easy run. He got through the second in good shape but in the third Howard walked and stole second and a moment later Hallinan hit to right, scoring Howard.

Willis took Nelson's place in the fourth and got along all right until the seventh when he began by hitting Bernard. Howard popped a Texas leaguer to left and Dillon sacrificed. Then Murphy banged the ball through the pitcher's box to center and Bernard and Howard scored. Murphy went to second on the throw-in of the ball, stole third when Mitze threw the ball to catch him at second and scored on Hallinan's squeeze play.

WILLIS'S TRIPLE.

For the Oaks with one out in the fourth Castleton walked Carroll and Mitze, and Willis, batting for Nelson tripled over first base, scoring the two runners. In the fifth Hogan tripled to right and scored on Fryl's single to right. Fryl being thrown out at second trying to stretch his hit.

Many of the fans had an idea that if Cameron was taken off first base that the Oaks would crumble to pieces but there seemed to be an improvement there with Fryl on the bag. He is faster than Cameron and can hit just as well if not better. He had eleven outs, one sacrifice and an error which he got for making a foul back of first base. He should be given a chance on first as he looks to be the goods.

The only two fielding features worthy of mention were Carroll's long running catch of Bernard's short fly back of second base and Hallinan's beautiful throw to first base of Waren's grounder to third in the ninth.

The score

LOS ANGELES.

	A.B.	R.	H.	S.B.	S.H.	P.O.	A.	E.
Bernard, cf	4	1	2	1	0	4	1	0
Howard, 2b	4	1	1	0	0	1	2	0
Murphy, rf	4	1	1	0	0	1	0	0
Cameron, lf	4	0	1	0	0	2	0	0
Hogan, 3b	4	1	1	0	0	1	2	0
Fryl, ss	4	1	1	0	0	2	4	0
Hallinan, c	4	1	1	0	0	14	0	0
Delmas, 1b	4	1	1	0	0	9	0	0
Nelson, p	2	0	0	0	0	0	4	0
Willis, p	2	0	1	0	0	0	1	0
Totals	33	6	9	1	0	27	14	0

OAKLAND.

	A.B.	R.	H.	S.B.	S.H.	P.O.	A.	E.
Mitze, 3b	4	0	0	0	0	1	2	0
Carroll, cf	4	0	1	0	0	2	0	0
Willis, p	3	0	1	0	0	0	1	0
Hogan, 2b	4	0	0	0	0	1	2	0
Fryl, ss	4	0	0	0	0	1	4	0
Hallinan, c	3	0	0	0	0	5	0	0
Delmas, 1b	4	0	0	0	0	9	0	0
Nelson, p	2	0	0	0	0	0	1	0
Totals	28	0	2	0	0	19	10	0

SCORE BY INNINGS.

Los Angeles	1	2	0	1	1	0	1	0	0	6
Oakland	0	0	0	0	0	0	0	0	0	0

Two-base hits—Bernard, Howard, Hallinan, Delmas, Dillon. Hallinan out, hit by batted ball.

SCORE BY INNINGS.

Los Angeles	1	2	0	4	0	1	5	9		
Oakland	0	0	0	0	0	0	0	1		

SUMMARY.

Two-base hits—Castleton, Nelson, Hogan. Three-base hits—Howard, Delmas, Dillon. Hallinan. Sacrifice hits—Dillon, Nelson, Castleton, 2; by Criger, 1. Stolen bases—Bernard, Howard, Murphy, Cameron, Hogan, Fryl, Hallinan, Delmas, 2; Orendorff to Delmas. Left on bases—Oakland, 5; Los Angeles, 7. Struck out—By Castleton, 1; by Nelson, 1; by Willis, 1; by Criger, 1. Bases on balls—Off Castleton, 7; off Nelson, 1; off Willis, 1. Hit by pitcher—By Castleton, 1. Passed ball—Orendorff. Time of game—1:55. Umpire—McGreevy.

LOS ANGELES.

	A.B.	R.	H.	S.B.	S.H.	Pc.
Bernard, cf	5	1	2	0	0	1.000
Howard, 2b	5	1	2	2	1	.500
Murphy, rf	5	1	3	0	0	.500
Cameron, lf	5	0	1	0	0	.412
Hogan, 3b	5	1	2	0	1	.400
Fryl, ss	5	1	1	0	0	.333
Hallinan, c	5	1	2	0	0	.333
Delmas, 1b	5	1	1	0	0	.333
Nelson, p	2	0	0	0	0	.000
Willis, p	2	0	0	0	0	.000
Castleton, p	1	0	0	0	0	.000
Criger, p	1	0	0	0	0	.000
Totals	41	6	14	2	2	.341

OAKLAND.

	A.B.	R.	H.	S.B.	S.H.	Pc.
Mitze, 3b	5	0	1	0	0	.200
Carroll, cf	5	0	1	0	0	.200
Willis, p	4	1	2	0	0	.500
Hogan, 2b	5	0	1	0	0	.200
Fryl, ss	5	0	0	0	0	.000
Hallinan, c	4	0	0	0	0	.000
Delmas, 1b	5	0	0	0	0	.000
Nelson, p	2	0	0	0	0	.000
Castleton, p	1	0	0	0	0	.000
Orendorff, p	1	0	0	0	0	.000
Totals	37	1	4	0	0	.108

OAKLAND.

	A.B.	R.	H.	S.B.	S.H.	Pc.
Cameron	15	2	7	0	0	.467
Fryl	14	3	5	1	0	.357
Moser	3	0	1	0	0	.333
Maggert	18	5	5	4	0	.278
Mitze	4	1	1	1	0	.231
Willis	4	0	1	0	0	.250
Hogan	18	2	3	1	1	.167
Carroll	7	2	1	3	0	.143
Cutshaw	18	0	2	1	1	.111
Swander	10	0	1	0	2	.100
Thomas	12	0	1	0	1	.083
Wares	17	1	1	0	2	.059
Lively	4	0	0	0	0	.000
Harkins	1	0	0	0	0	.000
Christian	0	0	0	0	0	.000
Pearce	0	0	0	0	0	.000
Nelson	1	0	0	0	0	.000
Totals	149	16	29	11	7	.153

BEAVERS CLIMBING.

BEAT SENATORS TWICE.

[ASSOCIATED PRESS NIGHT REPORT.]

SACRAMENTO, Sept. 17.—Portland took two games from Sacramento this afternoon, winning the first battle, which went ten innings, 6 to 4, and the second game, 4 to 1. Whalen opened for the Senators, and was pounded for six hits, which netted four runs, in the first inning. He was taken out with two men down, and Bryam, who relieved him, held the Ducks runless up to the tenth, when two more runs were scored by the northerners. The Senators fought a sturdy uphill fight, and batted the Portland pitchers freely.

In the second game, with the score tied, Ryan knocked the leather over the right-field fence for a home run in the third inning, bringing in Rapps and Gregg, who occupied bases. The second game was called in the fifth inning on account of the time limit.

Scores:

First game:

PORTLAND.

	A.B.	R.	B.H.	S.B.	P.O.	A.	E.
Ryan, cf	5	1	2	1	2	0	0
Olsen, ss	4	0	0	1	2	3	0
Kruger, lf	4	0	0	0	1	0	0
Casey, 2b	3	1	2	0	2	3	0
Sheehan, 3b	4	1	1	0	0	1	1
Rapps, 1b	3	2	2	0	10	1	0
Fisher, c	3	1	1	0	4	1	1
Speas, rf	3	0	0	0	2	0	0
Krapp, p	3	0	0	0	0	4	0
Steen, p	3	0	0	0	0	1	0
Gregg, p	0	0	0	0	0	0	0
Ort, rf	0	0	0	0	0	0	0
Totals	35	6	13	2	23	14	2

SACRAMENTO.

	A.B.	R.	B.H.	S.B.	P.O.	A.	E.
Shinn, 1b	5	1	2	1	7	1	0
Van Buren, cf	3	0	0	0	1	0	0
Hetzer, cf, rf	3	0	0	0	1	0	0
Perry, lf	4	0	0	0	2	0	0
Boardman, 2b	4	0	0	0	4	1	1
Danzig, 1b	3	1	2	0	11	1	0
Burns, ss	3	0	0	0	1	2	0
La Longe, c	4	0	1	0	3	2	0
Whalen, p	3	0	0	0	0	4	0
Byram, p	3	0	0	0	0	1	0
Briggs, rf	3	0	0	0	0	0	0
Arrellanes, p	1	0	0	0	0	0	0
Totals	39	4	5	1	30	12	1

SCORE BY INNINGS.

Portland	4	0	0	1	0	0	0	1	0	6
Base hits	4	0	1	2	1	0	2	1	1	13
Sacramento	0	0	0	0	1	0	0	0	0	1
Base hits	1	1	0	2	0	0	1	1	0	5

Second game:

PORTLAND.

	A.B.	R.	B.H.	S.B.	P.O.	A.	E.
Ryan, cf	3	1	1	0	1	0	0
Olsen, ss	3	1	1	0	1	0	0
Kruger, lf	3	0	1	0	2	0	0
Casey, 2b	3	0	0	0	2	2	0
Sheehan, 3b	2	0	0	0	1	2	0
Rapps, 1b	3	2	1	0	7	0	0
Fisher, c	3	0	1	0	6	1	0
Ort, rf	1	0	0	0	0	0	0
Gregg, p	1	1	0	0	0	1	0
Totals	19	5	5	1	15	6	0

SACRAMENTO.

	A.B.	R.	B.H.	S.B.	P.O.	A.	E.
Shinn, 1b	3	0	0	0	7	0	0
Hetzer, cf	3	0	0	0	1	0	0
Danzig, 1b	2	0	1	0	8	0	1
Boardman, 2b	2	0	0	0	2	0	0
Burns, ss	2	0	0	0	2	3	0
Briggs, rf	2	0	0	0	1	0	0
Perry, lf	2	0	1	0	1	1	0
Spitzman, c	2	0	0	0	2	2	0
Nourse, p	2	0	0	0	0	2	0
Totals	19	1	4	0	24	10	1

SCORE BY INNINGS.

Portland	1	2	3	4	5					
Base hits	3	0	1	0	0	4				
Sacramento	0	0	1	0	0	1				
Base hits	1	1	2	0	0	4				

SUMMARY.

Home run—Ryan.
Two-base hits—Olsen, Nourse, Shinn.
Sacrifice hit—Gregg.
Bases on balls—Off Nourse, 4.
Struck out—By Gregg, 5.
Time of game—80m.
Umpire—Finney.

AMERICAN LEAGUE.

FOUR HOME RUNS.

[ASSOCIATED PRESS NIGHT REPORT.]

DETROIT, Sept. 17.—Summers got two home runs today, one bounding into the right field stand and the other into the left. Barry and Collins also hit for four bases. Detroit pounded Grause and won, 10 to 3. Score:

Philadelphia, 3; hits, 9; errors, 3.
Detroit, 10; hits, 14; errors, 2.
Batteries: Krause and Livingston; Summers and Stanage.

GROOME BUMPED AGAIN.

[ASSOCIATED PRESS NIGHT REPORT.]

CLEVELAND, Sept. 17.—Cleveland made it three straight from Washington today, knocking Groome from the box in the eighth. The batting and fielding of Lajoie and the Cleveland outfielders were the features. Score:

Cleveland, 7; hits, 15; errors, 1.
Washington, 2; hits, 8; errors, 0.
Batteries: Kaler and Land; Groome, Reisling and Street.

EASY FOR HIGHLANDERS.

[ASSOCIATED PRESS NIGHT REPORT.]

ST. LOUIS, Sept. 17.—New York defeated St. Louis, 5 to 1, here today. Ford held the local team to six hits, and but for Austin's error would have had a shut-out. Knight's work featured a listless contest. Score:

New York, 5; hits, 10; errors, 3.
St. Louis, 1; hits, 6; errors, 4.
Batteries: Ford and Sweeney, Mitchell; Malloy and Killifer.

WON IN FIRST.

[ASSOCIATED PRESS NIGHT REPORT.]

CHICAGO, Sept. 17.—Scott and Karger fought a pretty slab duel here today, but the locals, by bunching two hits, two errors, as many passes and a triple steal, scored four runs in the first inning, enough to take the second straight from Boston, 4 to 3. Score:

Chicago, 4; hits, 3; errors, 2.
Boston, 3; hits, 6; errors, 2.
Batteries: Scott and Payne; Sullivan; Karger and Carrigan.

MINOR LEAGUES.

EASTERN LEAGUE.

Rochester, 4-3; Buffalo, 2-1.
Providence, 2; Baltimore, 1.
Jersey City, 4; Newark, 1.
Montreal, 1; Toronto, 0.

SOUTHERN LEAGUE.

Nashville, 8; New Orleans, 3.
Memphis, 11; Birmingham, 3.
Atlanta, 1; Mobile, 2.

AMERICAN ASSOCIATION.

At Minneapolis: Kansas City, 2-3; Minneapolis, 3-4.
At Indianapolis: Louisville, 1; Indianapolis, 2.
At St. Paul: First game, Milwaukee, 0-1; St. Paul, 3-3.
At Columbus: Toledo, 6; Columbus, 0.

WESTERN LEAGUE.

At St. Joseph: St. Joseph, 1; Omaha, 2.
At Lincoln: Lincoln, 2; Des Moines, 6.
At Denver: Denver, 3; Wichita, 1 (six innings, darkness.)

NATIONAL LEAGUE.

SHOWER OF BOTTLES.

[ASSOCIATED PRESS NIGHT REPORT.]

BROOKLYN, Sept. 17.—Brooklyn and Chicago split even in a hotly-contested double-header that nearly ended in a riot today. The visitors came up from behind in the first game with the score of 3 to 0, and batted out a victory in the seventh, the final count being 5 to 2.

The second game was tied up in the tenth when, with Wheat and Hummell on third and second, Coulson hit to Cole, who fumbled slightly but recovered and threw to the plate. Umpire Klem called the runner out on a close decision. Manager Dahlen and Burch were ordered to the clubhouse for objecting.

A shower of bottles was directed at the umpire, but the police stopped the trouble. When play was resumed McElveen made an infield hit to Tinker, who juggled the ball, allowing Hummell to score the winning run. Score:

First game—
Chicago, 5; hits, 12; errors, 2.
Brooklyn, 2; hits, 6; errors, 1.
Batteries: Reulbach, Brown and Kling; Barger and Bergen, Miller.
Second game—
Chicago, 2; hits, 8; errors, 1.
Brooklyn, 3; hits, 8; errors, 1.
Batteries: Cole and Kling; Scanlon, Rucker and Miller.

GIANTS GET TWO.

[ASSOCIATED PRESS NIGHT REPORT.]

NEW YORK, Sept. 17.—New York moved into second place today by taking two games from St. Louis, 1 to 0 and 11 to 3, while Boston was defeating Pittsburgh. Twenty-nine players participated in the second game. Score:

First game—
New York, 1; hits, 5; errors, 0.
St. Louis, 0; hits, 4; errors, 0.
Batteries: Wiltse and Myers; Hearn and Phelps.
Second game—
St. Louis, 3; hits, 7; errors, 5.
New York, 11; hits, 12; errors, 2.
Batteries: Golden, Alberts and Phelps, Bliss; Ames, Drucks, Marquard, Hendricks and Schlei, Myers.

PIRATES HELD UP.

[ASSOCIATED PRESS NIGHT REPORT.]

BOSTON, Sept. 17.—Boston defeated Pittsburgh today, 5 to 4. Camnits was batted hard and White, who succeeded him, was wild. Infielder Abbattachio was released unconditionally by Boston today. The score:

Boston, 5; hits, 11; errors, 0.
Pittsburgh, 4; hits, 8; errors, 0.
Batteries: Ferguson and Rariden; Camnits, White and Gibson.

OLD DAYS RECALLED.

REILLY IS REMINISCENT.

Charley Reilly, former third baseman for the Los Angeles team in the season of 1903 was at the game yesterday at Chutes Park and of all the eighteen men in both teams Dillon is the only one that played in either the San Francisco or Los Angeles teams of seven years ago.

Jim Morley was the manager at that time. After the 1906 earthquake made him quit baseball he went into automobiles, managed a locomotive explosion at Agricultural Park, conducted skating rinks and bowling alleys; was at the ship hotel at Venice several years and is now at Arcadia conducting some kind of a report, so it is said. This shows how some baseball managers can change their stripes in seven years.

The team that Jim had in Los Angeles at that time consisted of the following players: Dillon, first base; Heine Reitz, second base; Charley Reilly, third base; Jimmy Toman, shortstop; Heine Spies and Mike Roach, catchers; Pat Dougherty, Jimmy Jackson and Charley Atherton, outfielders; Oscar Jones, McPartland and Nick Altrock, pitchers.

Dillon is still playing first base for the team. Reitz is in Chicago and it is said that about a year ago he was sweeping out saloons for while he was playing ball here he was a fearful and wonderful man to punish booze. Charley Reilly made four figures of money in a real estate deal here some months ago; owns a linen supply house and has a bank book that would make a ball player drop dead to look into. Jimmy Toman is now umpiring in the Cactus League or was a short time ago and was in the Coast League last year.

Heine Spies, who was about the best catcher in the country on foul flies, is a building contractor here and making money, while Mike Roach is managing a team in the New York State League. Jones is pitching bush ball in the central part of the State; McPartland is a politician in New York City and Nick Altrock is pitching good ball for the Minneapolis team in the American Association.

Charley Atherton, the old right fielder who came here from the Buffalo team is a pipe organist in New York and drawing a big salary for little work. Pat Dougherty belongs to the White Sox and little Jimmy Jackson is now in the Eastern League. How times have changed! Reilly is about the only one of the old bunch that does not look a day older for he has made things come easily for himself.

Hopkins Occidental's gritty little end who played such star ball last year has not returned to school yet. He is due to arrive some time in the early part of the week, and he will don his pads at once and get into the game.

Manager Thomson of Occidental is putting the track at Baer Park into fine condition for the A.A.U. meet to be held there October 1. He has had men working on it all last week and it is rounding into shape. It will be very fast when he has finished with it and the men who enter the meet ought to have no trouble with the track. Fred Thomson says that the track is 5 seconds faster to the lap than the track was in Chicago.

COAST LEAGUE BATTING AND FIELDING AVERAGES

Batting and fielding of Pacific Coast League players, including games of Friday, September 16:

	B.	R.	H.	Pc.	O.	A.	E.	Pc.	S.H.	S.B.	H.	2B.	3B.	T.B.
Nast, Los Angeles	1	0	1	1.000	1	0	0	1.000	0	0	0	0	1	1
Byram, Sacramento	20	1	7	.350	1	14	1	.938	1	0	0	0	0	7
Rutherford, Portland	4	0	1	.250	0	0	0	.000	0	0	0	0	0	1
Fryl, Oakland	27	3	8	.297	50	3	1	.980	1	1	0	1	1	10
Van Buren, Sacramento	493	56	113	.344	711	47	25	.970	23	15	1	22	3	141
Maggert, Oakland	511	64	144	.282	895	37	19	.980	11	46	1	25	5	191
Wolverton, Oakland	496	61	129	.260	1150	286	29	.978	7	6	1	9	14	168
Tennant, San Francisco	457	53	110	.241	1054	134	28	.939	13	25	0	0	0	134
Madden, San Francisco	223	28	62	.278	108	14	7	.944	11	16	1	3	7	77
G. Fisher, Portland	444	56	123	.277	716	230	20	.980	4	12	5	9	1	153
Bodie, San Francisco	324	74	90	.278	371	29	41	.903	17	21	25	7	2	123
Daley, Los Angeles	619	97	185	.299	379	27	13	.969	15	28	3	22	5	197
Eastley, San Francisco	88	4	13	.148	11	44	4	.927	2	0	0	1	0	15
Perry, Sacramento	378	64	151	.399	451	30	15	.969	18	22	7	9	2	230
Toser, Los Angeles	5	1	2	.400	7	1	0	.889	0	1	0	0	0	2
Stewart, San Francisco	13	2	3	.231	27	4	1	.969	1	0	0	0	0	3
Shaw, San Francisco	307	39	85	.277	132	712	40	.955	13	11	2	3	0	113
Willett, Vernon	343	51	89	.259	240	101	9	.973	5	6	0	1	2	99
Murphy, Los Angeles	371	58	109	.294	293	25	14	.957	4	27	0	0	0	112
Cameron, Oakland	543	67	139	.256	1057	136	30	.990	7	17	4	0	0	147
Hoag, Vernon	98	11	25	.255	94	71	12	.935	4	6	7	2	1	41
Howard, Los Angeles	353	53	100	.283	750	457	40	.968	29	43	4	5	5	153
P. Casey, Portland	382	52	102	.267	800	528	17	.971	4	9	2	7	3	130
W. Hogan, Oakland	530	71	134	.253	510	121	19	.973	17	24	8	7	2	170
Dillon, Los Angeles	513	62	126	.246	1630	134	15	.991	30	28	3	4	10	156
Mosser, Portland	4	0	1	.250	0	0	0	.000	1	0	0	0	1	2
Bernard, Los Angeles	489	89	139	.284	238	15	7	.973	10	27	0	0	0	141
Melchoir, San Francisco	110	20	27	.247	187	21	7	.968	28	17	1	1	1	34
Brown, Vernon	295	32	73	.247	574	128	25	.963	11	17	1	0	0	85
Wares, Oakland	399	58	147	.368	826	83	23	.976	16	37	0	0	17	184
Danzig, Sacramento	345	53	85	.246	619	47	15	.980	10	18	0	0	0	119
Olsen, Portland	390	59	140	.241	855	495	66	.953	37	24	1	4	0	173
R. Brashear, Vernon	530	77	164	.341	656	502	40	.945	14	34	13	3	5	225
Nagle, Los Angeles	138	8	28	.241	82	130	9	.960	2	4	0	0	0	34
Heister, Sacramento	222	19	56	.252	130	7	3	.978	1	4	0	0	0	60
Rapps, Portland	531	56	127	.239	1624	112	24	.961	39	5	0	0	0	143
Boardman, Sacramento	515	54	130	.277	1452	264	35	.971	4	5	0	4	2	151
Thomas, Oakland	196	39	46	.235	305	81	12	.963	9	6	0	0	1	61
Swander, Oakland	506	49	139	.275	1197	53	9	.990	21	17	4	0	1	177
Burrell, Vernon	460	59	95	.231	149	245	21	.950	22	31	0	0	1	106
Vitt, San Francisco	542	65	135	.250	230	436	29	.957	14	31	1	1	1	148
N. Brashear, Vernon	487	42	112	.230	893	264	26	.963	28	12	0	0	0	140
J. Ryan, Portland	574	127	134	.233	1207	84	21	.984	29	21	1	4	0	157
Cutshaw, Oakland	624	45	141	.226	479	632	28	.975	21	36	3	4	2	180
Shinn, Sacramento	533	60	135	.253	1236	345	40	.976	4	31	3	5	4	200
Toy, Vernon	150	15	34	.227	297	30	11	.968	17	21	3	2	0	49
Hetzer, Sacramento	587	59	152	.259	1190	57	5	.976	12	14	2	1	2	179
Wheeler, Los Angeles	188	17	41	.218	176	69	23	.923	8	6	2	0	0	51
Brackenridge, Vernon	80	8	20	.250	22	16	7	.844	4	2	1	0	0	23
Stovall, Vernon	396	38	88	.222	143	86	23	.913	15	24	0	2	0	97
Waring, Los Angeles	178	11	30	.169	197	1	1	.995	11	2	0	0	0	32
Sheehan, Portland	194	29	49	.253	61	214	6	.967	14	6	0	0	0	64
Ross, L. A. and Vernon	234	53	81	.347	7	9	0	.938	12	4	0	0	0	81
Lively, Oakland	117	7	23	.214	0	0	0	.000	1	0	0	0	0	23
McCredie, Portland	162	19	37	.228	6	3	0	.947	7	0	0	0	1	39
Carlisle, Vernon	630	101	193	.306	257	25	13	.975	25	20	7	2	2	227
Delmas, Los Angeles	560	69	177	.316	399	380	61	.928	21	25	3	5	18	246
Carroll, Oakland	573	78	167	.291	1221	58	14	.989	15	31	2	1	1	178
Moser, Oakland	4	0	1	.250	14	0	1	.933	0	0	0	0	0	1
Hitt, Vernon	130	9	24	.250	78	104	12	.917	5	2	0	0	4	31
Williams, Sacramento	4	0	1	.250	14	0	1	.933	0	0	0	0	0	1
Lewis, San Francisco	274	32	94	.158	280	23	9	.961	17	17	2	1	14	116
McArdle, San Francisco	436	51	98	.197	257	283	29	.943	12	6	1	1	4	119
Mohler, San Francisco	506	53	90	.178	422	332	53	.934	25	27	1	0	4	128
Mitz, Oakland	340	36	86	.194	576	184	19	.973	13	12	1	1	12	95
Mruzek, Portland	31	5	7	.191	14	4	0	1.000	2	3	0	0	1	9
Speas, Portland	519	59	109	.210	1	11	1	.923	27	21	7	0	1	114
Henley, San Francisco	125	12	24	.192	27	69	7	.931	2	3	0	0	3	43
Ort, Portland	533	76	95	.178	1167	166	30	.966	7	12	0	0	0	102
Burns, Sacramento	235	18	46	.196	138	194	33	.909	21	4	0	0	0	62
Hallinan, Los Angeles	164	11	25	.152	60	130	11	.946	3	4	0	1	5	37

TOUGH SEASON.

STANFORD HAS SCRAPS AHEAD.

Football Schedule Includes Hard Games.

U. S. C. Law School Team Is on the List.

Vancouver to Play Twice on Cardinal Field.

[SPECIAL CORRESPONDENCE OF THE TIMES.]

STANFORD UNIVERSITY, Sept. 16.—The Stanford 'Varsity football team is to play nine games this season, one of which will be with the U.S.C. law school on Stanford Field, October 29. The schedule was completed by Manager Burbank yesterday, when arrangements were made for two games with the crack Vancouver team on the local campus.

The 'varsity is not to play in Los Angeles this season. Instead of making the trip south, the team will journey to Reno for one contest with the fifteen of the University of Nevada. This will be the only trip away from the campus until November 12, when the intercollegiate match is to be played at Berkeley. The Nevadans wanted a return game at Stanford, but Burbank preferred to give the only open date to the U.S.C. law school than to the Reno team. The southern lawyers are expected to give the 'varsity a close fight, and for that reason were not given a date early in the season.

The games with the Vancouver team are being counted on to give the Cardinal team the best training for the intercollegiate match. The Canucks have played here several times before, and have always made the 'varsity work hard. The schedule is not as long as that of the University of California, but every match should prove interesting.

COMPLETE SCHEDULE.

The complete schedule follows: September 24, Barbarians at Stanford; October 1, Olympic Club, at Stanford; October 8, Barbarians, at Stanford; October 22, University of Nevada, at Reno; October 29, U.S.C. Law School, at Stanford; November 2, Vancouver, at Stanford; November 5, Vancouver, at Stanford; November 12, University of California, at Berkeley.

It is probable that the seven-men scrum will be used in the intercollegiate game by both teams, instead of the eight-men formation, which was used last year. The seven-men scrum, with a wing forward, proved the more successful in Australia and New Zealand, where it is used exclusively. Coach Presley has been experimenting considerably with the seven-men formation. If one team uses it, it is practically certain that the other will, for if one does and the other does not, the half-back on the fifteen using the eight-men formation would be constantly exposed to the attack of the opposing wing forward, and would have great difficulty in feeding the ball to the backs after it is heeled out. The eight-men scrum was used at California for the first time this season, the early part of this week, Coach Schaffer having been using seven men in the pack during the previous training.

Coach Presley has not yet separated the 'varsity material into first and second teams. Every man will get a thorough try-out in the position for which he is best suited, before final choices are made. Former 'varsity men will not be sure of their places until they have proved that they are better than the other aspirants. Doron, '12, of Corona, is a promising candidate for wing forward in case the seven-men scrum is adopted. He was a substitute forward last year. Tom Gore, '11, of Redlands, who transferred here from Pomona College last year, is showing up well in the back field. He was ineligible last year.

PROBABLE CHANGES.

It is not improbable that Erb, '12, who played half-back two years ago, and Brown, '11, full-back, will be placed in the three-quarter line to fill vacancies that were made by the graduation of Holman and Brown. If this change is made it is likely that Louis Cass, '12, of Los Angeles, will again play half-back.

Williams, formerly of U.S.C., is an addition to the team, who, it is believed, may prove of 'varsity caliber. The Smith brothers of the University of Pacific, and Donovan, a former back of Santa Clara College and of the Olympic Club, also will be available.

The nine players who made the Australian trip have joined the squad after a brief rest. Strict training rules have gone into effect, and until the intercollegiate game, hard, systematic work will be carried on.

The freshman team is rapidly rounding into good form. The coach is handling the bid squad in a systematic manner, and men who will form the proteam that will meet the California "babies" already is beginning to stand out from the bunch. Reeves and Kaufman, full-backs on the high school teams of San Bernardino and Pomona, respectively, last year, are doing excellent work. Ted Geissler has carried off premier honors in the games in which the freshmen have engaged. Phil Harrigan has been handicapped with an injured leg.

Yesterday afternoon the freshmen defeated the seniors in a short struggle, 6 to 3.

NEW FOOTBALL LEADER.

John Malcolm Chosen Captain of U.S.C. Squad—Has Played on the 'Varsity Team.

The football monogram men at the University of Southern California have elected John Malcolm of the junior class captain to take the place of Sidney Ickes who did not return to school this fall.

Malcolm has played on the 'varsity both years that he has been in school, holding down a tackle position. He made the All-Southern California intercollegiate team last season and is considered one of the strongest players in the South.

Manager Bovard has announced that football practice will begin Monday and judging from the number of freshmen candidates who have signified their intention of coming out the squad will be unusually large.

The work for the first two weeks will consist mostly in developing a strong freshman team to meet the Occidental freshies two weeks from yesterday. The annual freshman-sophomore game will be played on Wednesday of next week.



Young Sailormen at Catalina Out in the Bay in a Catboat, the handling of which is made easy by the smooth water and steady, light breezes just off Avalon.

PASSING OUT.

NO WORK FOR QUARTERBACK.

NEW FOOTBALL RULES RENDER HIM USELESS.

Old Pivot Man Would Not Be Forced to Run Five Yards in This Season's Games — Pennsylvania Tried the Scheme Last Year—Forward Pass Will Increase in Favor.

Where will the quarterback be played?

There is not a football coach who is not giving this question deep thought. One of the many clauses that the rules committee saw fit to insert in the 1910 code is responsible for this new worry. This clause says that the man receiving the ball from the center may advance forward. Naturally the checker-board gridiron has passed. There is no need for it. The quarterback does not have to run five yards on either side of the center before crossing the line of scrimmage.

Certainly this does away with the quarterback. He would be a hindrance. Last year he was the most important man on the field. He opened the lever of the football machine and directed it forward. Of course, a man will have to call signals; but there the quarterback function ends. The quarterback that the game has known since its inception in this country is no more.

A place has to be found for him behind the line. Incidentally, there will be four big, fast men behind the line this autumn instead of three, and a little quarterback, as has been the case. How will these four men be played? Will they be lined across the field or stand in a tandem on the line? The question is a hard one.

FORWARD PASS WILL DEVELOP.

A rule provides that a man to make a forward pass or onside kick must stand five yards behind the line. The forward pass and onside kick promise to attain high development this year. These plays will be used very frequently. This means that a man will have to be kept on that five-yard mark. This may be the berth for the despised quarterback. At any rate, coaches will play probably one or two men five yards behind the line. The amputation of the quarterback means a saving in speed that might counterbalance the added distance the men would have to take behind the line. At present it is all a gamble. The coaches will not know how to play their hands until the middle of October.

The idea of playing one or two backs five yards or more behind the line, with the others near, is not a new one. Pennsylvania used such an attack in the Cornell game last year. Hutchinson was needed in the quarterback position to run the team. He was also needed in the fullback's position for runs off tackle and around ends. So they taught the players special formations for that game. The four backs were abreast. They could end-run, forward-pass or kick. This year it will be the same; but the new clause will let the formation hit the line, too.

Section 4, rule 20, of the football code, reads:

"A player of the side which put the ball in play being offside is put onside when a legally kicked ball touches the ground in the field of play twenty yards in advance of the spot where the ball was put in play. No player of either side may further kick or kick at such a ball while on the ground or bounding."

Section 6 of this same rule says: "A kick other than a kickoff, kick-out or a free kick must be made from a point at least five yards behind the line of scrimmage."

Just how much these actions will choke the play cannot be appreciated until the teams start active practice. In the case of section 6 the very fact that the ball has to go twenty yards makes it absurd. How many successful onside kicks have been made in the past few years that went twenty yards? True, there have been such cases, but they are few and far between. It makes the players on the attacking side run too far for the ball and gives the defense so much more advantage. Of what avail is your quick kick if the secondary defense men can have time to collect themselves before the ball ends its twenty-yard flight?

The onside kick has never been as popular as the forward pass. Few teams last season were able to use it effectively. The reasons were many. Kickers who could place a ball with the nicety required for the play could be counted on the fingers of one hand. Then there was the element of uncertainty about it. There is not a player living who can tell the way a twisting football is going to bound. Intercepted onside kicks generally mean touchdowns. With these same conditions prevailing this autumn and add the twenty-yard bugaboo and you have a fine chance to play the onside kick.

AMATEUR NOTES.

Drury Wieman, the star half back of the Tigers, pulled into town yesterday from Bakersfield, where he has been spending the summer working in the oil fields. He looks hard as nails and is prepared to play the game of his life.

J. B. Franklin, secretary of the South Pacific branch of the A.A.U., has received from J. E. Sullivan a beautiful bronze plaque which the National A.A. U. is sending out to the various branches as a perpetual trophy, to be contended for every year in a field and track meet, and the college or club winning the meet any year has the right to keep the trophy for that year and to have its name engraved upon one of the bars that are on the trophy for that purpose. This trophy will be contested for the first time at the A.A. U. meet to be held at Occidental College, October 1. The school or club which wins this meet will be permitted to hold the trophy until the next meet.

The annual game between the freshmen teams of Pomona and Occidental has been called off this year. Pomona starts so much later than the other colleges that it will not have time to put babies in the field, as it will need them on the 'varsity squad at once. The "youngsters" of Occidental and U.S.C. may get together, if present plans are carried through.

Now that the football season has really opened the managers of the various college teams are expected to get together and arrange to have some competent officials appointed to officiate at the conference games. The new rules are going to make hard work for the officials this season. The conference games demand men who know the rules and who have the ability to enforce them. Last season there were some who acted as officials who did not possess these qualities and as a result some of the games were poorly officiated. The most notable example was the game between Occidental and U.S.C. Rader, who officiated at this game, was not competent and his incompetency nearly caused an all-round fight on the field at the close of the game.

One of the most interesting events of the A.A.U. meet to be held at Occidental College, October 1, will be the 100-yard dash. Two old rivals will be seen running together for the first time in several years. Throop of U.S.C., who has equaled the Southern California record of 9 4-5 seconds in the century event, and Coover, who has covered the distance in 10 seconds, flat, will try to out-distance each other in this event. Their rivalry dates back to the time when they were students at Polytechnic High School. While students of this institution they often ran together and Coover was generally able to break the tape ahead of Throop. But since he has entered U.S.C. and been trained by Cromwell Throop has made a name for himself as one of the fastest men that ever wore "spikes" in the south. His performance in the conference meet held at Pomona last year rates him as one of the best sprinters in this country. His fame has spread so far that he will be given transportation by the National A.A.U. to attend its meet to be held in New Orleans October 15. Since graduating from High School Coover has been working in a bank and has not had the opportunity to train like his old running mate, but he has not lost his speed and can still get out and run the century event in fast time. Both men have entered the event.

Thomson who goes after the world's all-round record in this meet, is training every day and is rounding into great shape. Thursday afternoon he took a lap in the half mile walk, and covered the distance in the fast time of 1m. 24s. If he had kept up for the other lap it would have given him the record-breaking time of 3m. 8s. for the event. His record made at Chicago for the half mile walk is 3m. 44s. Every second he is able to take off his mark in the half mile, helps him to increase his score for the all-around. So far only one outside man has entered against him in the walk. This man is R. Hunt of Occidental College. It is not known as yet what he can do in the event. Entries for this meet must be in the hands of Watson Burt not later than September 24. Several men have signified their intention of competing in the meet but have not sent in their entries as yet.

Peerless
All That The Name Implies

THE 1911 Peerless is scientifically correct. There is nothing lacking which is supplied by other cars. The test of time and hard usage has proven this statement.

The Peerless car is quiet, smooth and easy running. It is roomy, luxurious and rich in quality. It is impossible to realize the comfort and satisfaction of a Peerless until you have used one.

1911 CARS
IMMEDIATE DELIVERY

H. O. HARRISON CO.

LOZIER

"Legitimately High Priced."

The Men Who Make, They Who Own, and We Who Sell the Lozier Cars, have every right to be proud of the splendid showing which automobiles bearing this name have made in every racing event in which they have been entered.

But the record that tells the strongest story of Lozier worth, is the every day work performed for individual owners by the cars, the hundreds and thousands of miles they cover without mishap or delay or adjustment.

The 1911 Loziers developing full 75 H.P., of both 4 and 6-cylinder types are now on exhibition here.

Nash & Fenimore
Lozier Distributors for Southern California.
1000 South Olive Street,
Call, write or phone F4762, Broadway 1784, for the Lozier Booklet.

JUST STARTING
PORTLAND
OIL
COMPANY
Ground-Floor Price
10c Per Share

IF YOU WISH TO JOIN US WRITE FOR PARTICULARS.

Sagar-Loomis Company,
823 Phelan Bldg.,
San Francisco, Cal.
Gentlemen:
Please send me full particulars regarding the Portland Oil Company, without obligation on my part.
Name .....
Address .....
L.A.T.

Buick

THERE are some articles which you buy the very name of which represents the highest standard in its class. You ask for it knowing exactly what you are getting; that there is nothing better anywhere at any price. It sets the standard.

The Buick is in this class, and is sold on this basis. The buyer knows just what he is getting. He does not have to experiment to find out whether his car is the real goods or not.

So the Buick sets the standard; and when it comes to setting the pace the Buick is right on the job with full equipment. The Buick wins more races than all other makes put together. And racing is the severest test of an automobile—the test that makes the car most valuable for everyday use.

No matter what State you're from, come in. We'll show you.

Howard Automobile Co.
1142-44 South Olive Street

AUTOPOWER
Carbon Remover
SAVES 20% ON GASOLENE
SAVES 50% ON REPAIR BILLS
"AUTOPOWER" positively removes all the carbon from the cylinders, valves, pistons and piston rings, without the slightest bad effect. It reduces operating expenses to the minimum—keeps the motor in perfect working condition and increases its efficiency. A sure cure for carburetor troubles. All cylinders can be treated at the same time—only takes five minutes night and morning.
"AUTOPOWER" is guaranteed to remove the carbon better, give better compression, greater power and more speed.
ORDER A CAN—TEST IT
It will save you money. Does the work in any kind of a car, and gives a "quiet-running" motor. Remember what it costs to have a motor taken down. If your dealer or supply man does not carry it, write us.
Insist on "AUTOPOWER." Do not accept a substitute.
THE LAKEWOOD CHEMICAL CO.
CLEVELAND, OHIO.
For Sale by
EMPIRE TIRE & RUBBER CO.
1213 South Main St.

ONLY FOR 2 CENTS AN HOUR
Auto-lite Co
606 S. OLIVE ST.
LOS ANGELES
WILL LIGHT YOUR CAR

EXCELSIOR AUTO CYCLE



Powerful—Speedy—Silent—Comfortable.
WM. H. WHITESELL
628 South Spring St.,
Los Angeles, Cal.
Southern California Agent

$550.00 BRUSH $550.00
HOW TO SELECT A CAR:
FOLLOW THOSE WHO KNOW
AND YOU WILL FIND SOME OF THE BEST AUTOMOBILE FACTORIES IN THE COUNTRY, ALSO MANY PROMINENT AGENCIES—FOR OTHER MAKES—USING BRUSH CARS.



THIS IS THE STRONGEST RECOMMENDATION AND HIGHEST COMPLIMENT POSSIBLE.
Y. R. DEL VALLE
DISTRIBUTOR
1312 S. GRAND AVE.
1 of 7 Models

A Goo
Proposition
Is Always
Worth
Advertising

I have two of t
best and most co
plete lines of mo
cars sold in Sou
ern California.

The 1911 agen
contract on the
lines is exception
ly good and cov
a large territory.

I have been in t
automobile busin
here in one locali
for the past six ye
know the trade w
and can show a go
profit.

There is an exc
lent opportunity
increase the bu
ness, both whol
sale and retail t
1911.

To do this, will r
quire from $15,00
to $20,000 add
tional working ca
ital.

I desire to arran
for this in one
three ways:

1st—By a loan c
ceptionally w
secured.

2nd—A silent pa
ner, or

3rd—An energe
business man
purchase half
terest and becom
actively associat
in the business.

On any of the
plans I can show
profitable and s
investment. Re
member this is
new, untried speci
lative adventure, b
is investing mone
in a business we
established, doing
both a large whole
sale and retail trad
in two lines of ca
well and favorabl
known throughou
the United State

If interested kindl
give name, addre
and phone numbe

Will make an a
pointment and ta
over the propositio

Address
"W"
Postoffice Box 39

PROPHECY FULFILLED.

MAN'S MASTERY OF THE AIR.

Remarkable Prophecy by Hudson Maxim Two Years Ago and the Rapidity With Which His Vision Is Coming True—May Tour Siberian Sky and Arctic Waste and Chase the Mirage.

BY HUDSON MAXIM.

HUDSON MAXIM, scientist, author, inventor of high power explosives, and president of the Aeronautic Society of America, is a seer and sane. The combination is infrequent. Usually, alas, the man of visions is none too sound of mind. Mr. Maxim, on the contrary, has a masterly ratiocinative faculty, which he employs positively and exactly, even when imagination wings its loftiest flights. It is well to bear in mind this characteristic of the man if we would gauge accurately the importance of certain among his utterances.

In a magazine article entitled "Man's Machine Made Millennium," written by Mr. Maxim in the fall of 1909, appeared the following paragraph:

"Now, with the advent of the flying machine, we shall soon be able to leave the earth road and go coursing in the unobstructed skyway. We shall soon have our automobiles of the air and shall then be able to tour the Siberian sky, the arctic waste and chase the mirage over arid Saharas as commonly as we now tour an adjacent state."

Again, in a description of the coming city, the author concluded the interpretation of his vision with these words:

"At night, when the millions of lights emblazon the sky and throw their united fire far into the outer dark, the city will resemble an enormous torch about which fast fleeting flying machines will flit and plunge like giant moths about a giant flame. The night sky of the suburban belief of that millennial time will be a kaleidoscopic with luminescent cloud riding craft, whose radiance will dim the stars and shame the envious moon."

At the time when this prophecy was made it seemed almost incredible that it should ever be realized. Few men might gain the attainment would have raised their reputations for sanity on a vaticination at once so precise and so fantastic, seemingly so chimerical. Yet today we see the vision growing from the tenuous fabric of a dream into the substance of reality around about us.

Ten years have passed since the prophecy was made—two years filled with wonders which have crept upon us so stealthily through the daily newspaper page that their cumulative significance may be appreciated only in the perspective. Mr. Maxim, always busy with today and unborn tomorrow at his beautiful fortress-like home on the shore of Lake Hopatcong, N. J., has little time for retrospection, but the other day, reminded of his prophecy, he was moved to turn back the pages of dead yesterdays and review the strides that man has made in two years toward his prophesied machine-made millenium.

MARVIN DANA.

BY HUDSON MAXIM.

(President of Aeronautic Society of America.)

It is only within our own generation that man has reached forth with the tentacles of his brain to clutch and take into himself the most mysterious and mighty powers; it is only within two years that his dominion over the air has had its beginning. The men of all time longed for the bird's flight, but moved not beyond the futile desire. They had no ingenuity toward its accomplishment. Daedalus and Icarus and the winged war wings were the most capable aviators that antiquity could devise, and they were merely Greek myths. In all history until to-day there is hardly an incident of authentic concerning man's attempts to fly, if we except the contrivances of certain skilled mechanicians who constructed automata of marvelous power, the chief of which were birds that flew for velocity, sustained flight for considerable distances. Until just now balloons were both the first and the only flying machines—puppets of the flying rivers of the air.

There came a hint of what might be known in the future when in 1890, 1891 and 1893 Clement Ader tore himself from earth for a few seconds in his steam-driven, bat-shaped monoplanes. In 1894 Sir Hiram S. Maxim's giant machine, also steam driven, apparently lifted itself clear of the rails. These were fleet but clumsy hoppings of the artificial bird. But the callow chick of his wings cumbersome at the outset and when it would fly does but skim to the ground. So these pioneer machines, although they demonstrated in a measure the possibilities of flight by heavier-than-air machines, were not under control; therefore they were vitally despite their accomplishments.

BRINGS BOON OF WINGS.

It was the gasoline engine that brought to humanity the boon of wings. The vast economy in weight secured by the new motive force rendered possible a flight of aviation comparatively slender after what earlier investigation had laboriously and courageously discovered under conditions of secrecy. At Kitty Hawk, N. C., on December 17, 1903, Wilbur Wright flew for twenty seconds, and later on the same day Orville Wright maintained a flight through the air for fifty-nine seconds. These flights were controlled by the operator, and for that reason a marked supreme achievement in the mastery of the air. Then slowly the duration of the flights increased. In one hour two minutes and fifteen seconds was the record made by Orville Wright at Fort Myer, Va., on September 9, 1908.

Forthwith the progress went by leaps and bounds. Prior to 1908 there had been no flight of an hour in length, but that year there were eleven of one hour or more in duration, and in 1909 there were fifty-six. January 1, 1909, the world stood that only five men in all the world had made flights of ten minutes free from earth, that only thirty-four had performed the feat of remaining aloft thirty minutes. These figures, both the slowness and the infrequency with which the scientific art was practiced. Even at the slowest the Channel was crossed, Blériot crossed July 25, 1909—a flight perhaps, for the most picturesque, the most picturesque of all.

It was in the same year, on November 9, that Farman established a record of eight hours for a sustained flight for a distance of four hours, which was the record of the year. Hamilton voyaged from Mexico and back. On April 23 Paulhan flew from London to Manchester in a prize of $50,000 offered by the London Daily Mail. The Channel was crossed on May 21 by Curtiss made the flight from New York to New York for a prize of $10,000 offered by the New York World and the Philadelphia Ledger.

BROOKIN'S REMARKABLE FEAT.

The record flight of another sort has just been achieved by Brookins, who on July 9 ascended 6175 feet up into the sky. There is something staggering to think on—this soaring aloft more than a mile above that earth which through countless ages had held the feet of man mercilessly chained to its surface. Down in Mexico it takes something like six hours to toil up the cone of the crater of Popocatpetl. Then one squats on a leather blanket and blithely slides down the ashy mount. It takes six minutes to cover the distance that in the ascent required as many hours. The venture of landing in the scrub at the foot of the cone is hazardous, but despite the peril of scratches and bruises, the long, swift glide is a splendid thing. Yet is becomes less than nothing when compared with the celestial chutes. Brookins tobogganed from heaven to earth in just seven minutes, and he alighted as gently as a gull dropping to rest upon the bosom of the sea.

The next aeroplane triumph in the United States will be the journey between New York and Chicago. Already a prize of $25,000 has been offered by the New York Times and the Chicago Evening Post, and entries are being received. Who can doubt, in the light of recent events, that the flight will be accomplished?

AND THEN THE ATLANTIC.

Then will come the crossing of the Atlantic, and then—but we are dealing with the present, and the aircraft is a fact of the present. It will be a colossal factor in the future with which we must speedily take reckoning. It is no longer a chimera, a toy—it is a tremendous dynamic factor of the forthcoming civilization.

Already flying machines are freely offered for sale both in this country and abroad, under the auspices of firms that are not swayed by any philanthropic impulse, but are investing capital in plants and publicity for excellent commercial reasons. They expect to make money, just as the builders of automobiles have done. The first purchasers must be the military authorities and those who are desirous of giving exhibition flights. After these are coming quickly the lovers of sport, who will tour the celestial arch for the sheer joy of it, winging their way at will where always hitherto has been the realm of only birds and angels. And presently, after all the others, will come the practical uses of peace, the aerial journeyings of men to and from their business pursuits, the employment of the heavenly highway for the exigencies of commercial operations.

The trend of progress is illustrated by the multitudinous aviation meets that are now being held throughout the civilized world. Hitherto the professionals have been in the ascendant; today the presence of the expert amateur marks the evolution of the art. Within the year there have been successful meets at Le Mans, Pau, Rome, Rheims, Brescia, Berlin, Washington, Chicago, New York, St. Louis, Los Angeles, Mineola, Atlantic City, Asbury Park, Budapest and elsewhere. At least one royal personage, the Bulgarian ruler, has accompanied an aviator in "spurning the lower places," and a number of women have adventured in brief flights.

It was at Heliopolis, in Egypt, that the mystical bird of the hierophants was wont to rise in new and magnificent life from the ashes of its own funeral pyre. And there at that ages-old city the other day the Khedive beheld the upsoaring of another bird, more mighty and more marvelous than aught fabled—the darting plane, with the brain of a man and the speed of a wild swan in its migration.

Already a new literature has arisen. There are novels, periodicals, treatises devoted to the flying machine. There are advertisements, too, many of them of a sort to make our forbears uneasy in their graves.

FEARS FOR THE DIRIGIBLE.

Thus far the greater triumphs have been for the plane crafts, but the dirigible balloons have not been without startling successes as well as fearful, tragical failures. Zeppelin's enormous structure achieved magnificent results ere in the end it suffered appalling disaster. There is now a shrewd suspicion in the minds of most investigaters that the difficulties offered by the dirigible are insuperable. It is believed by many that the vast bulk of the ship renders it uncontrollable in the fiercer winds. Certainly the catastrophes in Germany, where the interest has been in the dirigible almost wholly to the exclusion of the heavier-than-air machines, seem to indicate that there is no method whereby the huge balloons can be so moored as to fulfill the requirements of safety when the tempest rushes to the assault.

Nevertheless such disaster and such peril have hitherto assailed many things that afterward mounted to conquest over all the difficulties in the way. To me it seems that the failures thus far do but point the way for renewed endeavor toward success. A means must be procured whereby external variations of temperature shall not affect the gas within its envelope. When that means is found there will remain but a single problem to be solved: the tethering of the unwieldy bulk to earth so securely that not even the ragings of a hurricane can set it adrift. That will be difficult—it seems, indeed, almost impossible—but I believe that a way will be contrived and soon.

In the meantime the dirigible is eminently practical under favorable weather conditions. During the maneuvers at Paris this month there were four military dirigibles going through their evolutions in the air over the capital at the same time. And it was a dirigible that visited Broadway the other night—the first of the nocturnal fleet to shine upon the metropolis of our nation.

Although my prophecy of the giant moths hovering over the giant city has not yet been fulfilled literally, the truth if it has already been proved. Here is the reproduction of a news dispatch that appeared in the World, dated Paris, July 15:

"Transcending all else in interest was the wonderful battle in the skies on Wednesday between aeroplanes of two army forces known as the Red and the Blue. Two planes belonging to the Red force had been reported as on their way from Rheims to carry destruction to the capital. At once a Farman biplane was dispatched, carrying two lieutenants, to meet and thwart the enemy. Flying at a height of 1000 feet, the Blue aerial force, with one man piloting and the other armed with a rifle, went at full speed in the direction it was expected the enemy would take.

THE BATTLE OF THE PLANES.

"In a little while the Red monoplane was met, flying at a slightly lower altitude. Rising still higher, the Blue biplane circled above the enemy, which forced the monoplanist to elevate his forward controls and thus prevented him from using his right hand. The armed lieutenant in the Blue plane, with his opponent thus at a disadvantage, fired five shots which certainly would have placed the enemy hors du combat if it had been real war.

"Scarcely had this enemy been disposed of when a Red biplane was sighted, flying about 700 feet higher than the Blue machine. There was no time now to rise above the enemy, who by clever maneuvering escaped. The Blue lieutenants at once alighted near the aviation camp, and Labouchere, who made such a splendid record at Rheims, was sent after the Red biplane in his fast Antoinette and caught up with it and captured it."

That account reads like the imaginative scheming of a sensational novelist, yet it is the sober narration of an actual aerial campaign waged by a government in its efforts to understand the best manner of practical warfare.

In some such manner, doubtless, the air craft will prove valuable for military uses. They will serve for scouting—for attack, even, in some instances. But I am sure that they will do little in the way of dropping bombs to the destruction of cities and armies and battleships. The point of attack is exceedingly small for a bomb dropped in a line approaching the vertical, and the difficulties in the way of accuracy are well-nigh insuperable.

LESSON OF JAPANESE WAR.

At the siege of Port Arthur the Japanese sank the Russian fleet, as they supposed, by their rain of high angled projectiles, which fell on the vessels almost vertically. Afterward on examination the victors found that in every instance the Russians themselves had opened the sea cocks, thereby allowing the ships to fill and sink. In the majority of cases the first impact of the shells against a wooden upper deck, a stanchion or a companionway, had caused the bursting of the missile, so that the damage—of a comparatively trifling sort—had been limited to this particular portion of the deck space. It was very rarely that a shell had penetrated the protective deck of steel, and serious injury was done to a vital part only in a single instance. And it must be remembered that these shells weigned 500 pounds each and that they fell almost vertically from a height of about two miles.

There is surely ample reason to doubt the peril from tiny bombs falling from hardly one-tenth the height and with far less than one-tenth of the accuracy that characterized the Japanese fire. The shell would not drop vertically, but on a curved resultant line made up of the forward velocity imparted to the shell by the moving aeroplane and the vertical velocity due to the acceleration of gravity. At a predetermined distance from the object of attack the bomb must be delivered with a precision based on the aviator's knowledge of the height above the object, the forward velocity of the aeroplane, the velocity and direction of progress of the ship below, and, as well, the velocity and direction of the wind currents.

Finally, he must also know whether or not he is traveling in the horizontal direction in which the ship is proceeding and coincident with it. If not another elaborate calculation becomes necessary by reason of this angle of divergence. As a writer in the Scientific American has pointed out, the problem would prove sufficiently difficult if undertaken in the quiet of one's study, with ample time for the exacting demands of the task. How, then, shall the answer be reached in a second under conditions infinitely varying?

WILL BE MIGHTY IN WAR.

None the less the air craft will be mighty in war. Already the sentry has a new duty. Of old time he looked to right and to left and all about, ceaselessly vigilant against the coming of the foe. Now he must, most of all, look upward, staring persistently for the glimpse of some faint shadow, of some tiny speck remote within the heavens, which shall loom to him as a sign of the enemy's advance.

An enterprising New York firm has prepared the plans for an enormous structure in that city of which the top shall serve as a commodious landing station for aeroplanes. Whither this company leads others must soon follow. Thus come the giant towers, about which will hover the giant moths of man's machine-made millennium. Hotels and country clubs throughout the land are meditating on the expediency of offering to their patrons the advantages of flying machine stages and garages for the craft. Within a few years there will be ample provision for the needs of aviators in and about the principal cities, and, too, there will be aerial lanes, running over land areas reserved and equipped with landing stages at frequent intervals.

Surely today has brought us the last, the supreme magical gift. I could weep in pity for those who are dead, having known nothing of this modern miracle. I am moved to a reverent rapture toward that infinite intelligence which manifests itself only in veiled adumbrations through the minds of men, yet shines forth so gloriously in the patient research, in the exhaustless resource, in the mighty endeavor of the human brain, which now at last has crowned all its triumphs by its mastery of the air.

NEW COMPANY FORMED.

Agency to Handle Buffalo Trucks Organized With I. G. Lewis as Manager.

The Buffalo Motor Truck Company of Los Angeles has been formed to handle the lines of the Atterbury Motor Car Company, the widely-known manufacturers of Buffalo trucks.

I. G. Lewis, formerly connected with the Lozier agency, has been selected as manager of the new organization. The Buffalo Company has already opened offices in the San Fernando building.

Although various matters connected with the process of organization have not yet been finally settled, the new company is already prepared to handle trade in some lines. Deliveries can be made of ordinary light delivery wagons, as well as of two-ton trucks. By October 1 all models of the line will be on hand.

The firm comes into existence through the dissolution of the Wilson and Buffington Company, from which the agency was purchased. Arizona is to be included in the territory of the Buffalo company, as well as all of Southern California south of and including Kern county.

Dampness Injurious.

It is important that a garage should be free from moisture. Dampness, by causing metallic parts, both ornamental and mechanical, to corrode, greatly increases the labor necessary to keep the car in good condition, also tending to cause deterioration in such parts as are not subject to frequent attention.

New Jersey Signs.

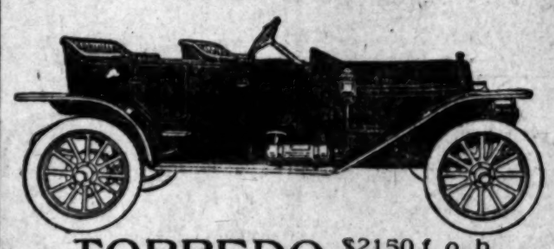
More than 200 road signs have been erected by the New Jersey Automobile and Motor Club within the past few weeks. Before the end of this month it is expected that nearly every road in Northern and Central New Jersey will have been thoroughly sign-posted and danger signals erected, and the work will then be continued into Southern New Jersey.

Inter State

1911 Forty Horse Power

One Chassis, Four Styles of Body

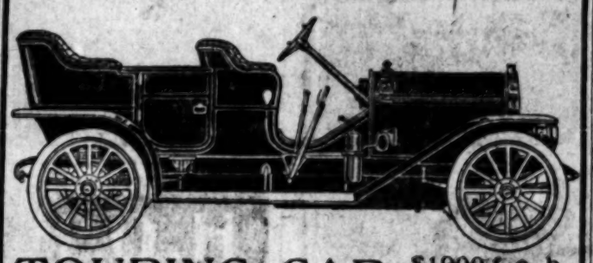
Three point suspension of motor, two distinct systems of ignition, three point suspension of rear axle and transmission. 118-inch wheel base. There is no better rough country car in the world. The most satisfactory hill climber on the road.



TORPEDO $2150 f. o. b. Los Angeles

Nothing more beautiful, comfortable, durable and stylish can be found at any price.

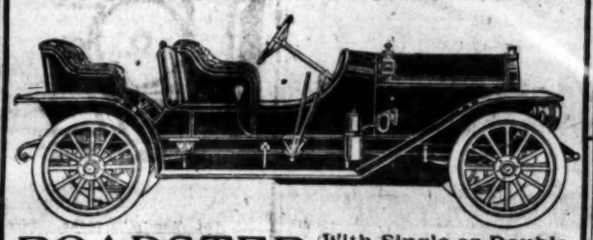
Equipment: Special oil and electric side and tail lamps. Solar headlights and demountable rims finished in black enamel. Prestolite tank, large storage battery, exhaust horn, tire holders, robe rail and foot rail.



TOURING CAR $1900 f. o. b. Los Angeles

A luxurious, roomy five-passenger car, with ample space in tonneau for two additional folding seats. You will find no more efficiency or comfort in any car at any price.

Equipment: Headlights, generator, oil lamps, horn, tools, etc.



ROADSTER With Single or Double Rumble Seat

Gearing optional 3 to 1 or 3½ to 1. All desirable features of roadster, speed car and flyabout have been incorporated in this model.

Equipment same as touring car.

Morrow, Loomis & Co.

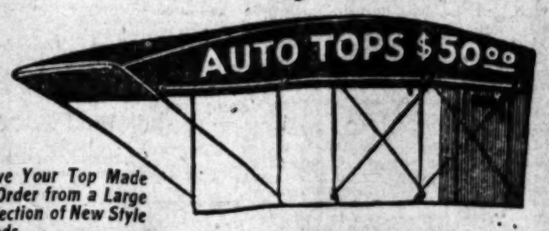
Phone A3943 957 SOUTH OLIVE STREET LOS ANGELES

Southwest Distributers

The Sam Johnson Auto Company has bought our entire stock of Tourist and California parts, so that Tourist and California owners and prospective buyers will have factory service.

Auto Vehicle Company

G. W. LULL, Secretary.



Have Your Top Made to Order from a Large Selection of New Style Goods.

5-Passenger Touring Car Tops $50

Gentlemen: It is only within the past two years that you were driving a hay-motor. Today you have the Torpedo and Gunboat body to contend with. Next year you will possibly have to throw them out and buy a Whaleback, but don't be discouraged, for I will still make you a first-class top for $50, the same goods as you will pay $100 or $125 elsewhere. This business is being run entirely on personal effort by not having any steerers or people with recommendations to hand you that would cost you from $25 to $50. I am enabled to give you an article that you cannot get elsewhere for the same amount of money or even at a higher price.

M. L. MORAN, 154-156 N. Los Angeles St. Phones Main 5416.

Vienna Meerschaums 95c

Fancy Carved and Colored Bowls, Bent Stems, Gilt Bands. The same as usually bought for $2.50, $3.00, $10.00 or even $20.00. We want you to know "BALL'S BEST" Navy Plug—Clean and mild Pipe Tobacco.

This Week—A 50c pipe, cleaner and 10c cut of Ball's Best, all for FORTY CENTS. See our windows for Specials.

W. F. BALL, Est. 28 Years. 110 North Spring St.

HEADQUARTERS FOR FINE PIPES AND PIPE REPAIRING.

TOURIST OWNERS

We have designed and constructed every "Tourist" and "California" automobile made since 1906.

We are now the largest manufacturers of automobile parts on the Pacific Coast, and have a full line of "Tourist" and "California" parts in stock.

Deal with the manufacturers. Get your repairs done by experts who know thoroughly every part of your car.

Full line of parts for Rutenber motors always on hand.

W. J. BURT
Motor Car Co.
TENTH AND MAIN STS.

To The Trade

The agency for the Buffalo Motor Truck has been taken over by the Buffalo Motor Truck Company of Southern California.

The new agents are prepared to make deliveries of all models of gasoline or electric light and heavy trucks or delivery wagons. Further announcements of a business nature will be made from time to time.

Wilson & Buffington
FORMER AGENTS
846 South Olive Street

Buffalo Motor Truck Co.
AGENTS
Suite 321, San Fernando Building



Whiting Cars Are Made to Keep

NOT TO TURN IN AT THE END OF THE SEASON

Their lines will be graceful and well proportioned this year, next year, and the year after that. Their engines and gears, every bolt and pin in their entire body will be working as efficiently next season as now. The WHITING is the ideal car of moderate size for every man. Let us demonstrate it for you.

$900 f.o.b. Los Angeles, With 5 Lamps and Generator.

NEWELL MATHEWS CO
Auto Dept., 1114-16 So. Olive St.
Phone F2074

Tourist Owners

We Have No Agency
You Are Safe from Knocks
Our Statements Are Facts
Backed by Money

We have more Tourist and California parts in stock than all other concerns combined.

Barring None
WE HAVE THE GOODS

See what the other fellows have first, then come and inspect our shop and stock room and be convinced.

Who Has the Tourist Parts?

SAM JOHNSON AUTO CO. Inc.

115 E. 10th St., Cor. Los Angeles St., Los Angeles, Cal.
A4203 Broadway 2876



Grahame-White and Miss Campbell



Emily T. Willard



Grahame-White and Mayor John F. Fitzgerald.





Walter H. Bowmer

Wreck of Harmon's biplane.



Augustus Post



The President.

Scenes at the Harvard-Boston Aviation Meet,
In which the Englishman, Grahame-White, won practically all the honors and prizes.

LOOK 'EM OVER.

CHANGES IN FOOTBALL PLAY SHOWN BY COMPARING RULES.

1909.

(1.) Mass play was unrestricted and the backbone of the attack of all the leading teams.

(2.) No restriction as to the point from which the pass should be made. The ball had to cross the line of scrimmage at least five yards from the point at which it was put in play, but could be caught at any point, no matter how far in advance. There was no restriction as to interference with the man catching the ball and the most common method was body checking, which resulted in many serious injuries. The penalty was one down and a loss of fifteen yards on first and second downs, and loss of the ball on the third.

(3.) No restriction as to the position of the kicker. His teammates were onside as soon as the ball hit the ground at a point beyond the line of scrimmage.

(4.) No restriction as to tackling and many were hurt by the head-on flying tackle.

(5.) The team in possession of the ball must have at least six men on the line of scrimmage.

(6.) A game consisted of two halves of thirty-five minutes each.

(7.) The man receiving the ball from the snapback was required to cross the line of scrimmage at least five yards from the point where the ball was put in play.

(8.) A man who had once left the game was never permitted to return.

1910.

(1.) Mass play made impossible by the rule providing that there shall be no pushing or pulling of the man with the ball.

(2.) The forward pass must be made at a point at least five yards behind the line of scrimmage. It may cross the line at any point, but cannot be legally caught at a point more than twenty yards in advance of that line. The players on the defense may not interfere with the man about to catch the ball in any way except in a bona fide attempt to catch the ball. The penalty for an incompleted pass is one down, the ball being brought back to the point at which the pass was made.

(3.) The kicker must be at least five yards behind his line of scrimmage. His teammates are not onside till the ball has hit the ground at least twenty yards in advance of the point at which it was put in play.

(4.) A tackler must have at least one foot on the ground when he strikes his opponent. This rules out the flying tackle.

(5.) The team in possession of the ball must have at least seven men on the line of scrimmage.

(6.) A game consists of four periods of fifteen minutes each. Between the second and third periods there shall be an intermission of fifteen minutes, and between the first and second and the third and fourth, an intermission of three minutes.

(7.) The man receiving the ball from the snapback may advance it at any point.

(8.) A player taken from the game for any cause save disqualification may return once in any succeeding period.

SPREADING OUT.

STANFORD MEN BOOST SOCCER.

HUNDRED MEN TURN OUT FOR LEAGUE TEAM.

Cardinal Aggregation Will Compete for State Championship in Long Schedule of Games—Contests Will Be Played Off Campus Until After Intercollegiate Struggle.

(SPECIAL CORRESPONDENCE OF THE TIMES.)

STANFORD UNIVERSITY, Sept. 9.—Stanford is preparing to put a strong soccer team in the field this year, and will make a strenuous effort to annex the State championship. While nearly 200 Rugby candidates are practicing daily on the supplementary football field, more than 100 soccer candidates are practicing three times a week on the field near Encina gymnasium, under the direction of Physical Director Maloney, formerly of the Pasadena Y.M.C.A.

The Cardinal team is a member of the Soccer League are the Olympics, Vampires, Thistles, Barbarians, Pastime Club and Alliance Club.

Fifty amateur cards have been obtained from the league by Stanford and after the first team is picked other elevens will be formed to play for the championship of the university. The Cardinal eleven is to be known as the Stanford gymnasium soccer team, and its uniforms will include gray sweaters and stockings and white trunks.

The schedule of games will extend through the present semester and the includes the strongest aggregations in the North. Last year the students played outside soccer games, but were not eligible for championship honors on account of not being in the league.

Each team in the league is to play fifteen games. Stanford will play its first game October 1, in San Francisco. The schedule is to be arranged early next week. No games will be played on Stanford Field until after the intercollegiate Rugby game with California in November, as all football interest is to be centered on the big struggle. All league games up to that time are to be played in San Francisco. On the day of the intercollegiate contest and also the freshman game between Stanford and California, the schedule is to be left open by all the league teams so as in no way to interfere with Rugby.

The teams that Stanford will meet in the Soccer League are the Olympics, Vampires, Thistles, Barbarians, Pastime Club and Alliance Club.

Fifty amateur cards have been obtained from the league by Stanford and after the first team is picked other elevens will be formed to play for the championship of the university. The Cardinal eleven is to be known as the Stanford gymnasium soccer team, and its uniforms will include gray sweaters and stockings and white trunks.

The schedule of games will extend

"BABE" CRAWFORD TO COACH.

Cardinal Football Star Will Train Football Squad of University of Pacific.

(SPECIAL CORRESPONDENCE OF THE TIMES.)

STANFORD UNIVERSITY, Sept. 16.—"Babe" Crawford, '09, captain of the Cardinal 'varsity football team in 1909 and one of the greatest forwards that Rugby has produced on the Coast, is coaching the team of the University of Pacific this fall. Crawford had previously accepted the position of coach at the University of Kansas, but the university decided not to abandon the old game in favor of Rugby and Crawford had to make new plans.

The Methodist squad turned out yesterday and Crawford undoubtedly will develop a stronger aggregation than ever represented the University of Pacific, as the squad is unusually large and contains much good material. The Stanford schedule does not include a game with the Methodist fifteen, as only nine contests are to be played by the Cardinal team and they are to be with stronger teams than it is expected the University of Pacific will put on the field this year.

TRACK TRAINING BEGINS.

Stanford Cinder Path Men Sign Up for Work Under Direction of Trainer Moulton.

(BY DIRECT WIRE TO THE TIMES.)

STANFORD UNIVERSITY, Sept. 17.—[Exclusive Dispatch.] Fall track training was formally started at a rally tonight, and next week all the cinder-path men, who are not in the football squad, are to turn out, under the direction of Trainer Moulton and S. H. Bellah, '10, for light work.

The fall season has had an important part in the development of winning teams in the past, as "Dad" is able at that time to give personal attention to every one of the novices, which, in the spring, is out of the question on account of the great number of candidates that require instruction.

"Dad" is a strong advocate of fall training. He says that every bit of practice a man gets at this time of the year counts for him in the following spring.

Complete Repair Kit.

Two pairs of pliers should be carried—one, a small pair of watchmaker's pliers, for electrical work, and other light jobs; the other, a good-sized pair of parallel-action pliers with wire cutter, for general use. The tire repair outfit should include prepared patches of various sizes, sheet rubber, ditto backed with thin canvas, rubber solution, solutioned canvas, French chalk, three tire levers, two or three security bolts, with nuts, spare valve rubbers, an indelible ink pencil and a pair of scissors. In addition, one should carry spare tins of solution and French chalk. The tubular wrench is a very handy instrument for turning awkwardly-placed nuts. The ends of the tube are made hexagonal, so as to slide onto the nut from the top, and holes are pierced in the tube to receive a cross bar, by which it and the nut

AFTER THE WORM.

EARLY START FOR OARSMEN.

STANFORD MEN TO HAVE LONG TRAINING PERIOD.

Fall Work Will Begin This Month. Many Veterans Again Will Be Candidates for 'Varsity Boat—Southern Athletes Are Prominent Among the Best Material.

(SPECIAL CORRESPONDENCE OF THE TIMES.)

STANFORD UNIVERSITY, Sept. 16.—Cardinal oarsmen are preparing for a strenuous period of fall training in preparation for the rowing season next semester. The veterans are to train in fours on Lagunita Lake. If it is thought advisable to fill the pond this semester, and if not they will row in eights on the bay at Redwood City. The freshmen will engage in cross-country running, rowing machine work and dumbbell exercises, but they will not be called out until after the intercollegiate freshmen rugby contest, as many of the men who intend to try for the crew are in the football squad.

Nine former 'varsity crew men, beside one who rowed in the race with the University of Washington last spring, have registered at the university, and J. C. Huston, '10, captain of last year's crew, which defeated the California eight, is expected back at the beginning of the spring term. The former 'varsity oarsmen who are at the university are C. L. Schaupp, '12, captain-elect; J. W. Fitting, '10, of San Bernardino; K. L. Dole, '11, of Riverside; K. C. Chamberlain, '11, of Los Angeles; J. C. Partridge, '12, and R. H. Seward, '12, of Los Angeles; R. R. Halls, '12, of Santa Barbara; R. R. Gilmore, '12, L. Hofer, '13, and R. F. Duryea, '13. Duryea was not in the boat that defeated California, but rowed against the eight of the University of Washington, and was a member of the freshman four.

FRESHMAN CREW INTACT.

The other freshmen representatives also returned to the university. They are: C. H. Beal, R. Olmstead of Los Angeles and J. S. Grepe of Highland. Four experienced coxswains will be available. J. W. Roberts, '10, of Redlands, and F. L. Guerena, '11, are 'varsity men, and J. W. Howell, '12, of Los Angeles, and I. H. Marks, '13, piloted their respective freshman crews to victory over California.

It is probable that the sport will continue to be conducted by the Laguna Club, which promoted rowing last year after the student body dropped it as an intercollegiate sport. Although the intercollegiate race was not conducted by the student body, the oarsmen in the Cardinal boat received 'varsity emblems.

The local club is awaiting the perfection of rowing plans at California before it concludes any agreements or sets the date of the intercollegiate regatta. It has been definitely decided, however, that there will be a freshman eight-cared race instead of a four-oared event similar to that of last year. The course on which last year's races were held was the best that ever has been selected, and it is probable that this season's contests will be held over the same stretch, which is on the Oakland estuary and extends for a mile and a half above and below the California bathhouse. Although rough at times, the water in the estuary is ordinarily more calm and free from short, choppy waves than other courses that have been selected in and around San Francisco Bay.

Good Roads Prizes.

The Reading Pa., Automobile Club has decided to offer prizes of $175 to the Supervisors of townships in Berks county who are successful in keeping up the best roads in their districts. The prizes will be $100 to the Township Supervisors having the best roads, $50 to the second, and $25 to the third. Lancaster county, a neighbor of Berks, recently adopted this plan.

Mexico Market Growing.

It is stated by automobile dealers in Mexico City that the demand for the machines is increasing rapidly all over Mexico, and that much difficulty is being experienced in getting prompt deliveries from American manufacturers. The usefulness of the automobile as a means of transportation, particularly in the great central plateau region of the republic, where there is a lack of railroads, is coming to be recognized more and more all the time, and orders for machines are being placed by ranchmen, planters and the more wealthy class of natives and for

Why Do Men Buy Automobiles And Why Do They BUY the Winton Six?

Because it is the only self-cranking motor car in the world.

Does Cranking Pay?

"Of 684 personal accident claims paid to users of automobiles last year by the Travelers' 253 were due to cranking."—Chicago Record-Herald.

We beg to call your attention to the 1911 Winton Car which is now on exhibition at our salesroom at 1238-40 South Flower street, this city.

We appreciate that you may not be a prospective purchaser at this time, but, knowing as we do the unexcelled quality of "Winton Product," we want all to see it.

We shall deem it a compliment to receive a call from you, and, if you are in the market or not, we extend the courtesy of our store to you.

W.D. HOWARD MOTOR CAR COMPANY

1238-40 SO. FLOWER ST.
F5609—B'dway 4180.

Mr. Wm. M. Conklin

formerly at 767 S. San Pedro St., is now located with us and is prepared to do all kinds of blacksmith work as well as spring manufacturing.

We have the best equipped automobile repair shop and employ only experienced men. We also have more storage room in our Garage than any other Garage on the coast.

We wash and polish your car to perfection.

Do not forget our Wrecking wagon. When in the city make your headquarters with us, whether you keep your automobile here or not.

Pacific Motor Car & Aviation Co.

1217-31 South Flower St.
Phones: 6015 Main 5630.
OPEN ALL THE TIME.

Maxwell

$1150

4 cylinder, 22 h. p. "MAXWELL" Touring Car. IT CAN MAKE SPEED GOING UP HILL.

United Motors Los Angeles Co.

1325 So. Main St. L.A.

Duck Hunters Attention!

Duck season will soon open. Here is an opportunity to get a share in one of the finest gun clubs in the State. We own a large body of land on electric car line. No reasonable offer refused. See J. G. LANG, 639 S. Grand Ave., or Phone 71935.

To Aeroplane Buyers

We have a 4-cylinder 30-horse power Hall Scott aeroplane engine. Make us an offer, as we have given up the agency.

Pacific Motor Car & Aviation Co.
1217-31 S. FLOWER ST.

THE NEW Rambler

is the best value in the world in a car.

Licensed Motor Car Dealers Association

Apperson and Reo	LEON T. SHETT, 633 S. Grand A. Main 7034
Autocar	M. S. BULKLEY & CO., 1310-12 S. Grand Ave. Home 22290
Buick	HOWARD AUTO COMPANY, 1144 South Olive Street, Main 6777
Carter Car	Rapid Power Wagon—Oldsmobile, WOOLWINE MOTOR CAR CO., 1122-26 South Olive. Bdwy. 4792.
Corbin	CORBIN MOTOR CAR CO., W. M. Wheeler, Mgr., 1017 SOUTH OLIVE STREET, Home A1007.
Detroit Electrics	Pleasure and Commercial, Pottery. CAL. ELECTRIC CO. 12th and Olive Sts. 100 E. Union St., Pasadena. F3377.
Elmore and Stearns	AND OHIO ELECTRIC, Elmore Motor Car Co., 742 South Olive, Bdwy. 3354
Franklin	R. C. HAMLIN, Twelfth and Olive Sts. Main 404
Glide	The Glide line for 1911—42 H.P. Car—$2000 F.O.B. Factory, absolutely new standard of automobile value; also a 30 H.P. Car, which have now reached a stage of development where they are being manufactured and sold on the same basis as any other standard car. Investigate GLIDER. SHAFER-GOODE MOTOR CO. Tenth and Olive. Bdwy.
Jackson	CHARLES H. THOMPSON, 1012-14 South Main St. Bdwy. 1947
Knox	DOERR-BROWN CO., 1136 South Main St. Main 7853.
Locomobile	Los Angeles Motor Car Co., Pico and Hill Sts. Main 2814
Lozier	NASH & FENIMORE, Tenth and Olive Sts. Bdwy. 1754
Matheson-Overland	Renton Motor Co., 1230 South Main St. Main 1068
Mercer	MERCER AUTO COMPANY, 318 W. Tenth St. Home F3848
Mitchell	GREER-ROBBINS COMPANY, 1501 South Main St. Bdwy. 5410
Packard-Chalmers	HUDSON, WESTERN MOTOR CO., 727 S. Olive St. Main 3188
Palmer-Singer & Simplex	Golden State Motor Co., 2122 S. Figueroa St.
Peerless	EVERITT 30, H. O. HARRISON COMPANY, 1214 South Main St. Bdwy. 4253
Pierce-Arrow	W. E. BUSH, 1227-9 South Main St. Bdwy. 4661
Pope-Hartford	Wm. R. Ruess Automobile Co., 1028 South Main St. Main 7278
Premier	PREMIER MOTOR CAR CO., L. H. SCHWAEBE, Pres. and Gen. Mgr., 1127 S. Olive St. Main 879.
Pullman	MILLER & WILLIAMS, 1140 South Olive St. Bdwy. 2907
Regal	Fully Equipped $1500, Factory Equipment $1350, BIG 4 AUTOMOBILE CO., C. S. Anderson, 1017-19 So. Olive St. Home F3888
Stevens Duryea	Eastern Motor Car Co., 825-827 South Olive St. Main 2988
Studebaker	E. M. F. 30. FLANDERS 20. LORD MOTOR CAR CO., 1032 South Olive St. Main 8470
Thomas & Moline	Wilson & Buffington, 842 South Olive St. Main 2191
Winton	W. D. HOWARD MOTOR CAR CO., 1238 S. Flower St. Bdwy. 4180

DON LEE CADILLAC AGENCY, 1218 SO MAIN STREET, Main 8440



We make tops for all makes of cars. Shugers Mfg. Co., 1002 S. LOS ANGELES St.

R. S. STANDS FOR READING STANDARD MOTORCYCLE — IT'S THE BEST — JOHN T. BILL & Co., 10th and Main

The NEW MERKEL MOTORCYCLE

with spring frame and spring forks make rough roads smooth. C. L. Eighth and Olive.



DR. QUAN TONG HERBALIST

716 South Hill Street

Have you been disappointed? If you have wasted your money and time and have not yet been cured then call on me and consult free. We will give you a written guarantee to cure your disease in each case. We cure by the use of Herbs alone. We cure all chronic diseases cured including consumption.

d Reo — LEON T. SHETTLER, 683 S. Grand Ave. Main 7094
M. S. BULKLEY & CO., 1310-12 S. Grand Ave. Home 22299
OWARD AUTO COMPANY, 1144 South Olive Street Main 6777
Rapid Power Wagon—Oldsmobile. WOOLWINE MOTOR CAR CO., 1122-26 South Olive. wy. 4792.
CORBIN MOTOR CAR CO. W. M. Wheeler, Mgr. 1017 SOUTH OLIVE STREET Home A1007.
rics — Pleasure and Commercial. Edison Battery. CAL. ELECTRIC CO. 12th and Olive Sts., Los Angeles. 100 E. Union St., Pasadena. F3377.
Stearns — AND OHIO ELECTRIC. Elmore Motor Car Co. 742 South Olive St. Bdwy. 3884
R. C. HAMLIN, Twelfth and Olive Sts.
for 1911—42 H.P. Cars—$2000 F.O.B. factory standard of automobile value; after ten years of development where they can be on the same basis as any other staple
E MOTOR CO. Tenth and Olive. Bdwy.
CHARLES H. THOMPSON, 1012-14 South Main St.
DOERR-BROWN CO. 1136 South Main St.
Los Angeles Motor Car Co. Pico and Hill Sts. Main 2914
NASH & FENIMORE, Tenth and Olive Sts.
erland — Renton Motor Car 1280 South Main Main 1068
ERCER AUTO COMPANY, 318 W. Tenth St. Home F3840
REER-ROBBINS COMPANY 1501 South Main St.
lmers — HUDSON WESTERN MOTOR CAR 727 S. Olive St. Main 3100
r & Simplex — Golden State 2122 W. Pico. Phones West
TT 30. H. O. HARRISON COMPANY. 1214 South Main St.
W. E. BUSH, 1227-9 South Main St. Bdwy. 4961
Wm. R. Ruess Automobile 1028 South Main St. Main 7278
EMIER MOTOR CAR CO. SCHWAEBE, Pres. and Gen. Manager 1127 S. Olive St.
MILLER & WILLIAMS, 1140 South Olive St.
BIG 4 AUTOMOBILE C. S. Anthony, Pres. 1017-19 So. Olive. Home F2533.
a — Eastern Motor Car Co. 825-827 South Olive St. Main 2988
F. 30. FLANDERS 20. LORD MOTOR CAR CO., 1032 South Olive St. 6470
ine — Wilson & Buffington 842 South Olive St. Main 2191
HOWARD MOTOR CAR CO. 1238 S. Flower St.
ADILLAC AGENCY SO MAIN STREET F8110
We make tops for all makes of cars. Shugers Mfg. Co. 1002 S. LOS ANGELES ST.
IT'S THE BEST — JOHN T. BILL & SON 10th and Main Sts.
KEL MOTORCYCLE s make rough roads smooth. C. L.
N TONG HERBALISTS 716 South Hill Street

DOPED OUT.

VARIOUS TYPES OF ROAD TALKS.

TO ST. LOUIS CONVENTION PROGRAMME SLATED.

All Phases of Highway Construction to Be Discoursed Upon at Coming Missouri Conclave—Prominent Men to Read Papers—Last Speech by Californian.

Arrangements for the third annual Good Roads Convention, to be held at St. Louis, have been completed. The full programme for the three days has been arranged.

By a special provision all papers of a technical nature are to be printed and circulated before the convention opens, so that delegates will be prepared for a full discussion of the subjects involved.

The programme is as follows:

WEDNESDAY, SEPTEMBER 28.

Morning session, 10 a.m.—Convention called to order at the Coliseum by Governor George C. Diesl of the National Convention Committee.

Opening address, Lewis R. Speare, president American Automobile Association.

"Welcome to Missouri," Hon. Herbert S. Hadley, Governor of Missouri.

Address of welcome, Hon. Frederick Kreismann, Mayor of St. Louis.

"Good Roads and Railroads," presented by executive officers of one or more western railroads.

Afternoon session, 2 p.m.—Presentation of discussion of scientific papers.

"High Altitude Roads," F. L. Bartleson, Colo.

"Roads for Modern Traffic in the City," F. T. Bullen, engineer, Montgomery, Ala.

"Gravel Roads," A. N. Johnson, State engineer, Springfield, Ill.

"Modern Road Construction in the United States," Walter Wilson Crosby, civil engineer, Maryland Geological Survey, Johns Hopkins University, Baltimore, Md.

"Continuous and Systematic Road Maintenance," S. Percy Hooker, chairman New York State Highway Commission, Albany, N. Y.

THURSDAY, SEPTEMBER 29.

Morning session, 10 a.m.—"Farmers' Interest in Improved Highways," Hon. J. Bachelder, Master of National Grange, Patrons of Husbandry.

"Roads Across Missouri," Hon. Curtiss Hill, Highway Commissioner of Missouri.

"City Streets and Boulevards," Hon. James C. Travilla, Street Commissioner of St. Louis.

"Modern Surface Treatment of Various Roads," Charles W. Ross, City Street Commissioner, Newton, Mass.

"Town and Lateral Roads," Frank D. Gunn, Department Highway Commissioner of New York State.

Afternoon, 2:30 p.m.—Boat ride on Mississippi River, inspecting bridge and river improvement work. Refreshments served on board.

FRIDAY, SEPTEMBER 30.

Morning session, 10 a.m.—"State Roads to Meet Modern Traffic Conditions," Harold Parker, chairman Massachusetts Highway Commission.

"Highway Laws for Missouri," Hon. Logan D. Capen, president Automobile Club of St. Louis.

Hon. George K. Humphreys, State Senators and Speaker pro tem. of House, Mo.

O. C. Ratzs, Master of State Grange of Missouri.

"What Is the Roads Question with Us?" Abbot Bassett, secretary-treasurer League of American Wheelmen.

Afternoon session, 2 p.m.—"Dustless Roads of Europe," Arthur Blanchard, department of civil engineering Brown University, Providence, R. I.

"The International Roads Congress," Logan Waller Page, director United States Office of Public Roads, Washington, D. C.

"Park Roads," John R. Rablin, engineer, Metropolitan Park Commission, Boston, Mass.

"Dustless Roads of California," Austin B. Fletcher, chief engineer, San Diego county, San Diego, Cal.

Automobile ride at 2:30 p.m., "Seeing St. Louis and Inspection of famous Parks.

WHAT NEXT?

CHICAGO CLUB BUILDS HILL.

STRONG MOUNTAIN ERECTED FOR CLIMBING CONTESTS.

Windy City Motorists Get Tired of Quibbling With County Officials over Use of Road and Construct Private Enclosure of Their Own.

Kind of Its Kind.

The Chicago Motor Club has built a hill in order to have its own course for hillclimbing contest, the club has constructed a young mountain 214 feet high, with a double turn road leading to the top, both turns on the road are sharply banked.

This is the first hill ever built for a motor car contest. It is to be given its initial trial next Friday, when climbing and flying start competitions are to be run off. Algonquin Hill, as the new mountain has been named, is said to be bothered with the flying start contest, while a near-by eminence, Arlington Hill, is to have the standing start race. Originally the new hill was given the standing start event, but when completed proved to be more difficult than had at first been anticipated, and so was stated for the flying climb.

The total length of the new climb is about half a mile, with an average grade of 11 per cent. Below the first grade is low, but between the two roadways, which is to be well over twenty feet.

Although Mass. said at Minneapolis there has been some talk of the club constructing such a hill as the Algonquin climb, but nothing has ever materialized. So Chicago will be the first to actually come to the front with the new departure.

Arlington Hill is situated near the village of the same name, about fifty miles from the heart of the Windy City.

The hill was built as a direct result of the unfriendliness toward motorists displayed by an adjoining county, in which Arlington Hill, formerly used by the Chicago club for its contests, was situated.

OAKLAND MAKES RECORD.

Pursuit to Date and King Is Receiving Many Flattering Offers of Coming Season Triumphs.

Ralph C. Hawley-King of the Oakland, is now in Pontiac, Mich., as guest of the Pontiac Automobile company for a month at the factory home of the Oakland. While there he will be the guest of honor at a banquet to be given by the Pontiac company. Mr. King is also the guest of honor at a banquet to be given by the Pontiac company. Mr. King is also the guest of honor at a banquet to be given by the Pontiac company.

a letter received by Jerry Woodill yesterday King is enthusiastic over the prospects for the Oakland line this coming season. The prices are to be lower, and this should mean much to the local agency. King spent some time in Detroit.

The record of the Hawley-King Company for the past six months is good. The fifty-seventh Oakland was sold yesterday. Woodill expects to excell this mark by twenty cars this coming season. The Oakland agency is to be removed to Olive street.

Here are the recent sales: Dr. Donald W. Skeel, Oakland thirty-horse-power roadster; J. L. Miller, Oakland touring car; M. R. Armstrong, Riverside thirty-horse-power touring car; C. H. Coffman, forty-horse-power Oakland; Trustin Clark, Pomona, forty-horse-power Oakland and thirty-horse-power cars to A. E. Engtrum and J. D. Boley.



Scenes at the Class Rush at U.S.C., Friday Afternoon, showing the scrimmage, below, and Frank Chaffee of the Freshman class pulling the Sophomore flag from the greased pole, later being carried away on the shoulders of his friends.

STRENUOUS NEVERTHELESS.

CLASS RUSH DEVELOPS INTO CAMPUS ATHLETIC CONTEST.

WITH the opening of the universities and colleges over the country the season for class rushes and organized fights between the lower classmen is going on. It seems that all freshmen enter college with more or less of a grudge against the men of the class that preceded them, not because the sophomores have ever harmed them, but just on general principles, a sort of inherited bad feeling.

All upper classmen and especially the second-year men have a certain contempt for the new class that enters each year and this mutual disrespect has to find some way of venting itself.

There was a time when no effort was made to put any restraint upon the interclass fights except as the parties involved trespassed upon the sacred rights of the faculty or passed the bounds of reason in their war upon each other.

The result was that the opening days of school in all the larger institutions meant much needless destroying of property and considerable spilling of bad blood. At the present time nearly all schools of any size have some organized manner in which the lower classmen may vent their grudge against each other. Usually these contests are under the direct supervision of the two upper classes and anything in the form of rowdyism or viciousness is prevented.

The rush at the University of Southern California on Friday was a fair example of the organized contest as it is pulled off in most of the schools. The field where the rush was held was well covered with upper classmen and at no time were any of the contestants openly allowed to be brutal. The presence of the upper classmen was not responsible for this so much as the fact that the men entered the contest with a thorough understanding of what they were up against and while every fellow fought until he was ready to drop, he did it with as much of a grin as he had the strength to muster.

Every fellow put in his best licks and took his medicine like a true sport, because he knew that a display of temper would call down the wrath of his own classmen as well as the others.

The opening of 'varsity football season necessarily means the end of class feuds in all institutions and while naturally some class feeling runs throughout the year, the organized rush decides supremacy and means an end to open war.

FRICTION-DRIVE VICTORY.

CARTERCAR WINS HARD FOUR DAYS RELIABILITY CONTEST.

NEWS of the victory of the Cartercar in the automobile reliability contest, which ended in Buffalo yesterday, was received in a dispatch last night by the Woolwine Motor Car Company. The Model L Cartercar finished the 800-mile run with a perfect score, according to the dispatch, after fording several rivers and encountering the roughest of roads. The telegram is signed by Louis Engel of Buffalo and gives a glowing account of the car he handled.

The welcome tidings came to Woods R. Woolwine, president of the local Cartercar agency, yesterday, after four days of suspense, during which the contesting car was toiling against the severest of difficulties. He kept track of the machine, as it continued to keep its perfect score, and was particularly pleased when the run ended as it did yesterday, with some of the higher-priced cars entirely out of the running.

The new line for this year is interesting. The friction-driven car is to be finished in a larger number of models than last season. It has made good in the Glidden tour, as well as the hill-climbing contests, and has placed an order for 100 cars for the year that is opening.

"The Cartercar has made good in every contest in which it has been entered this year," said Woolwine, yesterday. "Because of this fact, I have determined to place a large order for cars for the coming season. I know what the new year means for the car and I am satisfied that we must have a larger number of machines than ever to supply the demand. I am ready to do stunts here, as I know what the Cartercar will perform. This season is going to be the best the Cartercar has ever known in Southern California."

This means that the Cartercar is to be a contestant in reliability tours held in Los Angeles and vicinity. The news of the eastern victory has persuaded Woolwine that his car can be depended on in the severest test. He says he knows what the friction-driven motor will do in circumstances which will test it to the utmost.

A large entry list for an endurance run in Southern California is practically assured. There are a number of other dealers, more than a score, who agree with Woolwine and who also are anxious to enter a reliability contest.

DENVER STRUGGLES.

Nags Gallop Around Track in Last Day's Efforts and Furnish Good Sport.

[ASSOCIATED PRESS NIGHT REPORT.]

DENVER, Sept. 17.—Getaway Day at Overland Park furnished some good racing. Results:

Five furlongs, selling: Beaumont, 109 (Nolan,) won; Doc Allen, 114 (Ploss,) second; Burning Bush, 114 (Pickens,) third; time, 1:01 2-5.

Five furlongs, selling: Kiamesha II, 109 (Burns,) won; Pal, 114 (Molesworth,) second; Karrenina, 109 (Nolan,) third; time, 1:01 3-5.

Six furlongs, selling: Gibson, 99 (Nolan,) won; Busy Man, 104 (McCullough,) second; Light Knight, 104 (Reilly,) third; time, 1:14 3-5.

Six furlongs, Overland purse: Rue, 92 (Nolan,) won; Raleigh, P. D., 116 (McCullough,) second; Napa Dick, 116 (Vosper,) third; time, 1:13 3-5.

Mile, purse, $1500: Anna McGee, 98 (Kederis,) won; Autumn Rose, 101 (Burris,) second; Kopek, 101 (Ormes,) third; time, 1:39.

Mile, selling: Swell Girl, 114 (Plourd,) won; Mauretania, 119 (Poland,) second; Chief Desmond, 119 (Pickens,) third; time, 1:42 2-5.

Great Sailing Yacht.

NEW YORK, Sept. 17.—The largest sailing yacht in the world is to be the property of Robert E. Todd, commodore of the Atlantic Yacht Club, who has just signed contracts here for the building of the boat—a three-masted steel schooner-yacht, "The Karina," to cost, when completed, about $200,000. The Karina is to be 198 feet 6 inches over all, thirty-eight-foot beam, twenty-six feet deep and will have a draft of seventeen feet. Commodore Todd was owner of the two-masted schooner-yacht Thistle, which he sold six months ago to a French Count.

Motor Boat Races.

Two ten-mile motorboat races will be contested in the outer harbor at San Pedro this afternoon.

Boats floating the colors of any recognized yachting club may be entered in either event. The first race is to be under the rules of the American Power Boat Association, and the second under arbitrary regulations. Prizes will be given for the first three places in each race. A swimming contest is to be held in connection with the boating events.

World's Series Dates.

CHICAGO, Sept. 17.—According to Garry Herrmann, president of the National Commission, the meeting to decide the details of the world's series between the Chicago Nationals and the Philadelphia Americans will not be held for two weeks at least. It is said, however, that the opening day will be Sunday, October 16, and the West Side grounds in Chicago, the battlefield for the series opener.

Nashville Oiling Streets.

Nashville, Tenn., is now oiling all new streets that are built and all old ones that are repaired, expecting in this way to ultimately get most of the streets of the city oiled, excepting uptown paved streets. Rock is abundant at Nashville and all of the streets are well built, but unfortunately the rock is soft limestone, wears rapidly and makes a tremendous amount of fine dust, so much so that it is necessary to sprinkle all of the streets of the city daily.

SEELEY, VAN ZANDT & CRACKEL, 938 S. Main
Have you received our price list "T," in which we quote very low prices on auto supplies?
Sam Johnson AUTO CO. (Inc.) — SAM JOHNSON, the Automobile Man. 118 E. Tenth, corner Los Angeles St. 10471; Bdwy. 3020
Sixth St. Garage — Open Day and Night. Repairing, Storage, Etc. WHITE BROS., 221-223 E. 6th St.
Staver-Chicago — 30-H.P. Touring Car, Toy Tonneau (Detachable and Roadster) $1750. 40-H.P. FIVE PASSENGER "Torpedo" $2075. All prices F.O.B. Los Angeles. "Vortex" Vaporizer." Have you seen it? H. H. LOOMIS, 937 S. Olive St. Phone A3943.
Western Ignitor — The Best Dry Cell Made. Satisfaction Guaranteed. VITA MFG. CO.
Waverley Electrics — Highest efficiency shaft driven electric. Salesroom 316 S. Olive st. Phones—10279; Main 8188. Garage and charging station 1076 W. Washington st. Phone 73656, West 4211. W. A. EVANS, Agent.
White Garage — Agency Isotta Fraschini Automobiles. Open day and night. First-class service. Accommodations for 100 cars. 926-40 SOUTH OLIVE STREET.

Times Directory of Automobiles and Accessories.
Amplex — (Formerly American Simplex) and Atlas. Coupled Gear Gas-Electric Trucks. BEKINS MOTOR CAR CO., W. O. Williams, Mgr., 1039 So. Olive; F3635; Main 1891.
Auburn — "THE MOST FOR THE MONEY." Repairing of "Tourist" cars and manufacturing of new parts a specialty. W. J. BURT MOTOR CAR CO., 10th and Main.
Auto Supplies — Automotor Equipment Co., ELEVENTH AND MAIN. Home F5344. Sunset Main 7567
Auto Accessories — Western Rubber Supply Co. 1011-15 So. Olive St.
BADGER — Southwestern Motor Car Co. SOLE COAST AGENTS. Phone 6550. 612 South Olive St.
Brush — $550, IMMEDIATE DELIVERY. The Only One Cent Per Mile Automobile. 1312 SOUTH GRAND AVENUE. Phones 22299, Broadway 8132. Agents wanted for Ventura and Santa Barbara Counties.
Babcock — Built by H. H. Babcock Company, Watertown, N. Y. Old Stand of J. H. Reynolds & Co., 157-163 NO. LOS ANGELES ST. Main 1237—A1237
Babcock Electric — Noted for its long life batteries, speed, perfect control and hill climbing ability. 1844 South Figueroa.
Demot-Lane — Demot 2 or 3-Passenger, 30-in. wheels, Remy Magneto, $650, F.O.B. Los Angeles. Lane Steamers, 5-passenger, $1700; 3-passenger, $1450; 32x4 tires; all immediate deliveries. Agents wanted. 804 S. Olive St. F2608.
Diamond Tires — All sizes and types to fit any make of rim. THE DIAMOND RUBBER CO., 1207-09 S. Main. Main 7551, F7708.
Firestone-Columbus — and Warren-Detroit Cars. California Automobile Co., 950-952 S. Main St.
Firestone Tires — THE NON-SLOWOUT KIND. Strongest fabric, toughest tread. The Firestone Tire and Rubber Co., 1238 So. Olive St., Cor. Pico. Phones—Main 5170, F4312.
Ford and Velie — and Frayer-Miller Trucks. STANDARD MOTOR CAR CO. Twelfth and Olive Streets F4826. Broadway 3708
Goodyear — RAINCOAT CO. Headquarters for AUTO COATS, CAPS AND GLOVES. 210 South Broadway.
Goodrich — WHITE TREAD. The Great Mileage Tire. GORHAM RUBBER CO., 818 South Broadway.
Grabowsky — The Car That Has Made Auto Delivery a Success. HAWLEY, KING & CO., 224-8 South Los Angeles Street.
Goodyear Tires — Everything in All Kinds of Tires. W. D. Newerf Rubber Co. 949-951 SOUTH MAIN STREET
Great Western and Parry — Horine & Brodie Motor Car Co. 1130-2 So. Olive St. Tel. F4393.
Haynes — First Car Built in America. HAYNES AUTO SALES CO., F3278—Bdway. 4194. 1118 South Olive St.
Hupmobile — Sub-agents wanted for San Diego, Pasadena, Riverside, San Luis Obispo counties. TRI-STATE AUTO CO., 600-604 So. Olive St. M. C. Nason, Gen. Mgr. Prompt Delivery. Sub-agents wanted, California, Arizona.
Hart-Kraft — Commercial Power Autos. MISSION GARAGE CO., 2415 South Vermont Ave.
Kissel Kar — "ASK ABOUT KISSEL SERVICE" THE KISSEL AUTOMOBILE CO. C. L. LEPPO, Mgr., 118 West Pico. Home 22886.
Kline Kar — F2501. GLENN D. EDMONDS MOTOR CAR CO. 1215 S. Flower St. The Kar of Klass.
K-R-I-T — 4-cylinder, 3¼ bore, 4-inch stroke actual 32½ H.P. All the hills on the high; Bosch Magneto, Stromberg carburetor. The simplest car to operate. $900. K-R-I-T MOTOR SALES CO., 1026 So. Olive St. Phones F3698; Main 1691.
Lexington — BURKHARD-CRIPPEN MOTOR CAR CO. Pico and Grand Ave. F4568 Broadway 3091
Mansfield Tires — BUY NOW AT THE OLD PRICES. F5596. 1040 S. Main.
Marmon & Cole — Wade Motor Sales Co., 1136 S. Olive.
Moon — PETREL AND SCHACHT. 3 Cars of unquestioned merit. Southern California distributors, WILLIAMS AUTOMOBILE CO., 1201-1205 S. Main St. Phone A1162.
Morgan — IMPROVED GAS MIXER AND OILER. Should be in every Automobile and Motor Boat to get maximum power and minimum fuel consumption. Write or see F. E. HOYT & CO., 1003 S. Main St. F3643.
Non-Puncture — INNER CASING CO. You can ride without fear of punctures. Ask about it. 1042 S. MAIN ST. Main 3335, F3825.
Owen — The 1911 Model—Immediate delivery. A few of its merits are as follows: Left side drive with right hand control by single lever in center of car; (large military wheels, 42-inch;) high front door body; long stroke motor; full touring equipment. The Owen Automobile Co., 804 So. Olive. Phone F2635. Bert Gilhousen, A. R. Gilhousen.
PETREL — 30 H. P. Friction Drive, $1650. Also SCHACHT 3 in 1 Cars. WILLIAMS AUTOMOBILE COMPANY, 1201-05 S. Main st. Phone A1162.
New Paige-Detroit — ROADSTERS, $975. Predictions verified. 35 H.P. Payment down. Little at a time every month. Generous credit. Trouble proof auto and no hardships. Investigate. Marshall L. Cooper, Distributor for Cal., 213-21 So. Hoover St., Union Square Garage.
RELIANCE — Motor Truck and Randolph One-ton Trucks. Pioneer Commercial Auto Company. O. R. Fuller, General Manager. Main 1951, F5656. 237 East Market.
R & L Electrics — "THE PERFECT CONTROL." R. & L. ELECTRIC AUTO CO. 2114 W. 7th St., cor. Westlake Park.

LARGE TALES.

BIG HUNTING AT HUMBOLDT.

MacFarland Party Bags Game by Wholesale.

Limits of Monster Trout in Trinity and Mad.

Dogs Fight Big Bear Which Climbs High Tree.

Seven bear, six deer, two lynx, a half-dozen wild cats, with rainbow trout by the bushel, is the record of the MacFarland brothers for a month's hunting trip in the northern part of the State.

The party, Arthur, "Wen" and Don MacFarland left Los Angeles about August 1, and have just returned from what they claim is the greatest hunting ground on earth. It lies in Humboldt and Trinity counties, between the Mad and Trinity rivers. The boys claim that the rugged beauty of the country is not surpassed in California.

The men with their guide, Walter Goe, who has lived in the game country for the last twenty years, camped on the Trinity River at the mouth of its north fork. Arthur MacFarland claims that the stream has the largest trout that are caught in the country. He says that the members of the party caught rainbow trout that averaged eighteen inches in length. Limits of the "monsters" were caught in one hour's time.

Arthur MacFarland, who tells the story of the trip, says that there is as much difference landing one of the big fish and the average trout caught in Southern California as there is between landing a yellowtail and a tuna.

The party counted more than 100 deer and each man got his limit before they were on the hunting ground two weeks. The deer were so tame that several times the pack train was close enough to them that pictures were taken.

WEIGH HEAVILY.

Of the six deer that were killed two of them were four-pointers and none of them weighed less than 125 pounds. The boys claim that not more than one shot was needed in bagging any of the game killed and that two of the deer bagged were jumped at the same time and killed by shots that were fired by Arthur and Don, while standing together. One of the bucks ran about twenty-five yards after he was hit, but did not have enough life in him to quiver when the boys reached him.

The brothers claim that the big sport of the trip was the bear hunting. There were only two of the seven killed that weighed less than 300 pounds. Four of the number were black and the other three were of the brown variety.

The largest one killed, which weighed about 375 pounds, put up a fight that almost made him the victor of the scrap with the dogs. The latter followed his trail for about five miles before they came upon him, and when reached by the lead dog he showed no disposition to run for cover, but immediately picked out a good place on the side of the mountain to put up a fight. He held his ground until the rest of the dogs came to the rescue, but when they had arrived, to the number of seven, and were making it rather uncomfortable for him, he stopped the combat for a second when the first of the hunters appeared, and with a desperate leap caught one of the young and inexperienced hounds between his front paws. This caused the other dogs to enter the fight with more zest and forced the big fellow to make for a tree.

SLIDE, KELLY!

After he was up ninety feet from the ground, he seemed to have renewed his courage, or else the dogs looked much smaller to him from his high perch, as, after he had rested a moment, he slid to the bottom of the tree, coming down fifteen feet at each slide in such a manner as to give the appearance that he was falling. He had no sooner touched the ground than the dogs were on him again.

He put up another fight for a few minutes and then repeated his tree stunt. After he had gone through the maneuver several times and the dogs had become tired, he bolted up the mountain at full speed and likely would have made good his retreat had it not been that he ran afoul of one of the other hunters who was coming to the scene, and was dispatched with a bullet through the shoulders.

The brothers say that in some of the glades of the forest, that are very heavy in most of the cañons, they came upon coveys of grouse that numbered twenty-five and thirty. Mountain quail are also plentiful and are so tame that they make little effort to get into the brush when the hunters approached.

Two lynx were killed and are good specimens, the fur being exceptionally fine.

SUCCESS AT LAST.

FIVE TRIALS FOR DEER.

Al Crosby and Tom Brant returned yesterday from the Brant ranch, beyond the Malibu, with a fine 150-pound fork-horned buck.

The boys have made six trips to the ranch this season, and have hunted from one day to five, but this has been the only time that their effort has been crowned with success, and it was their shortest trip. The boys left early in the morning, and were back in town with their kill before 2 o'clock in the afternoon.

Five bucks were seen during the morning, but only the one was within range. The boys refuse to tell which one of them got in the fatal shot, but say they were walking together when the buck was jumped. The shot entered the animal's head just below the horn and tore the top of the skull bone and the horns from the head.

The father of Harry Eshelman, the eleven-year-old lad who with his little brother, aged 9, bagged a buck last week, came to town yesterday with the head of a 160-pound buck that he killed during the week in the same vicinity thta his boys brought down their game.

Three different parties left for the Malibu country yesterday. Two of them have gone for deer, and the other for a fishing trip.

Jimmy Decker and Lee Parsons are going after deer, and expect to be in the city with a buck each some time today. F. R. Jacks, G. A. Stooks and George Vejar will hunt deer also, and expect to stay in the district until each has a good-sized pair of horns to bring back.

Jack Nast, C. Tranton and V. L. Walker, all of the Los Angeles Athletic Club, will spend Saturday and Sunday on the coast, below the Malibu, for which place they left in an automobile yesterday afternoon. The boys are going after rock bass, which they claim are being caught in great numbers in the vicinity to which they have gone.

[illegible] to leave next [illegible] The Cardinal team is a member of [illegible] adena Y. M. C. A.

Wednesday for a hunting trip in the Bitter Root Mountains of Montana. Dr. Stivers will go directly to Butte, where he is to be joined by his brother, Capt. Degay Stivers, who will accompany him on the trip.

ILLEGAL KILLERS.

DISREGARD THE GAME LAWS.

Deputy Fish and Game Commissioner H. I. Pritchard has received a warrant for the arrest of two prominent business men of this city who are charged with shooting quail out of season in Ventura county. The warrants were sent down by Deputy Kuhlman of Ventura county. Pritchard is after his men.

It has grown to be quite a fashion to disregard the game laws, and the game wardens of Southern California have been kept quite busy this summer arresting offenders and securing convictions. At the present time Deputy Kuhlman has a warrant out for a hunter who killed a fawn in Ventura county. He has the evidence to convict him, in the skin which was taken from the animal. He also has two witnesses who say they will swear that they saw the killing.

Since September 3 there have been twelve cases before the courts of Southern California of men who have broken the game laws. Seven of these offenders were charged with killing does. W. L. Harrison, who was arrested by Deputy Fred W. Grosse for killing a doe near Newhall, was fined $50 by Judge Powell. The other six cases are still pending.

Deputy J. A. Bordner arrested F. S. Marshall for killing snipe. He was fined $25 by Judge Klamouth of Pasadena. Deputy Tom Webb of San Diego arrested James Brown for shooting without a license. Brown was fined $10. G. Martin suffered the same fate for a similar breach of the law. James J. Brown was fined $25 for shooting quail and P. D. Crothers paid $15 for killing a meadow lark.

HOPEFUL EASTERNERS.

BEST MEN FOR NEW ORLEANS.

SOUTH ATLANTIC ATHLETES TO TRY FOR PRIZES.

King of Washington Is Likely Winner in Broad Jump for He Has Shown Twenty-three Feet—Southern City Has Promised Big Sum Toward Expenses of Meet.

Various stories are going the rounds in the Baltimore and other South Atlantic papers about athletes who may be sent to New Orleans, but the candidates will have to show real class before they make the trip next month.

Charley King of Washington, D. C., Grove Athletic Association, who has done twenty-three feet in the broad jump, is about the only athlete in the South Atlantic Association who is sure of representing the association at the national championships of the A.A.U. in New Orleans.

Royal Gill of Baltimore, a good 100-yard man, who has been mentioned as a possible New Orleans candidate, is not in shape, and will hardly go.

A Washington man who may get a chance is Earle Smithson, also of the Washington Grove Association, who who has done the 440-yard run in 50 1-5s., and has the distinction of having forced out Carpenter at such a fast pace that Carpenter broke the South Atlantic record just before he went to the Olympic games in London.

Smithson's 50 1-5 for the distance gives him a good look-in if he shows his best form between now and the time for selecting the representatives, which will be in the middle of September.

Martin McDonagh of Baltimore is credited with having done the 220-low hurdles in 26 flat, which is pretty good stuff, and of having done the 120-yard hurdles in 16s. flat, another fine bit of running, but McDonagh will have to demonstrate that he is there with the goods and is not flashing.

The New Orleans people have put up $5000 to help pay the expenses of athletes competing in the games, and have left the selection to the Championship Committee of the A.A.U., which will see that the different associations pay half and New Orleans half. Dr. D. Elmer Wiber of Washington, president of the South Atlantic, has been appointed by the A.A.U. to pick representatives from his district.

BRIGHT SPARKS OF MOTORDOM.

Five new police cars have been put in commission in Detroit.

It is estimated that Massachusetts will receive $200,000 more in automobile fees this year than in 1909.

Milwaukee's Common Council has appropriated $3500 for the purchase of a motor ambulance truck.

The number of automobiles in use in St. Louis has doubled within eight months.

Churubusco, Ind., business men are organizing a company to transport freight between Fort Wayne, Churubusco, Wolf Lake and Wawasee.

A broad highway sixty miles long betwen Toledo and Detroit, traversing one of the most beautiful regions in the world, now seems a probability.

An automobile used to convey dirt in Paris carries two five-ton hoppers on a platform, which may be dumped separately on either side.

The total amount of prizes offered for the Atlanta, Ga., meet, November 3rd, 4th and 5th, is $11,750 covering three days of racing.

A telephone company at Louisville, Ky., is now using a motor car to transport linemen and officials of its construction department.

A New York official estimates that the use of the motor car had increased the capacity of city streets sixfold over that of horse-drawn vehicles.

The latest enterprise among English country girls is opening tea rooms for automobilists who journey through villages far from railroads.

A total of 1,375,000 square feet floor space is represented by the six largest motor car and accessory plants now in course of erection in Detroit, some of which are nearing completion.

Glenn H. Curtiss, the noted aviator, although completely absorbed in his work in which he has become a leader, recently purchased a runabout in Pittsburgh.

The city of Alameda, Cal., has put in commission a combined police patrol and ambulance. It is a fifty horse-power machine and will accommodate twelve persons.

That there will be a good market for popular-priced automobiles in the Hawaiian Islands next year is the opinion of H. A. Wilder, a motor enthusiast at Honolulu.

The third annual good roads convention of the National Grange, Farmers' Union, American Road Builders' Association of Automobile Manufacturers and other organizations will be held October 6th to 8th, at St. Louis.

Ralph Mulford, winner of the Elgin National trophy for the 1910 national stock chassis championship, will be a competitor in the Vanderbilt cup race to be run on Long Island on Saturday, October 1st.

Amateur and professional automobile men of Texas, elated with the success which attended the recent meet on Galveston Beach, are beginning already to formulate plans for a more extensive meet next year.

The city of Pittsburgh will shortly build a model garage for housing its vehicles. It will hold the downtown fuel wagon of the fire department, the motorcycles of the police bureau and the city detectives' automobiles, and will cost $9000.

A step tending toward the improvement of local roads has been taken by the Mankato (Minn.) Automobile Club, which has decided to see to it that eighty miles of road in the vicinity of the city, including nine principal highways to a distance of ten miles are dragged throughout the season.

The management of the New Jersey State Fair, which is to be held at Olympic Park the first week in October, has set aside Friday of that week as Automobile Day, and a special feature is an automobile parade through the principal streets of Newark.

The Motor Contest Association has decided to indefinitely postpone the Catskill reliability contest and hill climb because many of the New York dealers have failed to get delivery of the 1911 models, which they intended to use in the tour and hill climb.

Why We Will Continue To Handle The Hudson

The Story of a Year's Experience

For twelve months we have handled the Hudson.

It has been an interesting year. So interesting that we will continue to handle it.

We feel that it is only fair to narrate this experience to the public—to let every prospective purchaser of an automobile—whether he is buying his first, his second or his third car—know what has been our experience with the Hudson.

When we signed up with the Hudson Company a year ago to handle their cars, we were just a bit uneasy. Many companies were starting at the time. All that was needed, it seemed, were letterheads and stationery. But who was going to sell all these cars? Where were they all going? What was to become of the cars we had been handling?

But we weren't skeptical of the Hudson Motor Car Company.

We knew the men behind the Hudson. They were not novices. They had been in the automobile business from the beginning. First with the Olds Motor Works, when that organization achieved its first success. Then they started and established the Thomas-Detroit Company. Later they were large factors in the success of the Chalmers-Detroit Company. It was an organization that never had had a failure or a bad year.

And the man is wise who looks first to the men behind an automobile concern. In buying first-class jewelry you do not go to a little place around the corner that sprung into existence over night. Why should you buy a car from men who never made one before?

So we had one point settled firmly in our minds—that the men behind the Hudson were absolutely unsurpassed in their line.



$1300

The Most Widely Copied Car in America--The Hudson

There are many cars, selling at about $1300, and even high-priced cars, which contain many of the features found in the Hudson Touring Car.

Still there is nothing radical, new or experimental about these Hudson features. This car is not ahead of the times in innovations that have not been standardized.

It is simply Hudson engineering. The men who designed this car had many years of experience. They were able to simplify the mechanism—to lessen the chance for trouble—to increase the efficiency. They combined with this engineering skill a touch of beauty in the lines and grace of the car.

Thus the Hudson appealed strongly and immediately to motor car engineers and the public alike. It soon became the most widely copied car in America.

Having graceful lines, high power, speed, simplicity and quietness, the touring car meets every requirement. It travels successfully over roads other cars found impassable.

Its low price, its small up-keep cost, makes it serve every need of persons who must travel quickly and cheaply, under all road conditions.

4200 owners are satisfied. That is a great compliment. But it is greater compliment when other manufacturers, less fortunate in their designs, copy the Hudson Touring Car.

Now the next point that we had to consider was this—the car itself. Was it genuinely good? Would it stand up? Could the car make good all the claims?

We saw a photograph of this car. We read the specifications. They were great.

We jumped on a train and went to Detroit to the Hudson factory.

Well—we signed up for a [illegible] many Hudsons.

When we got home (we [illegible] we pondered a little. Were we [illegible] going to sell all these cars?

But this state of mind was [illegible] dissipated. We found at once [illegible] was a wide market and a big [illegible] for this car. It sold fast—[illegible] we could get deliveries from the [illegible] tory. One car sold another.

It struck—fascinated—the [illegible] of this and other cities, first on account of its admirable grace of outline.

But it was a car of more than [illegible] style. Beneath its beauty were a [illegible] and soul sounder and more honest [illegible] any other car of its class. It possessed features that had never been put [illegible] a car of its class. It had features [illegible] be found in $3000 and $4000 [illegible]

Doctors bought it because it [illegible] just the car they had been looking [illegible] —many of them waiting for. It could be depended upon. It saved [illegible] It added dignity.

Salesmen bought the car. Business men bought the car. Real estate [illegible] bought it. They used it in their business. It was a car that cost little up-keep. It was seldom "laid up for repairs."

It gave little or no trouble. And whenever it did, we found that the factory detailed a man immediately to come and fix the car.

After twelve months we found that the car had made good every promise of its manufacturers.

It was the most successful car of the year. Four thousand two hundred Hudsons were sold in the first year of the Hudson Motor Car Company's existence. This broke all records.

And though only one year old it became the most widely copied car in America.

That is why we will continue to handle the Hudson.

WESTERN MOTOR CAR CO

727 South Olive Street

Lexington 1911

"The All American Favorite"

In that service in which style, silence and comfort is indispensable the LEXINGTON "40" is offered as the example of correctness—

ADMIRED BY A NATION

because you can depend upon it for a long distance run.

Everything that is best in materials, workmanship and construction enters this splendid machine, BOSCH MAGNETO, SCHWARTZ WHEELS, celebrated RUTENBER MOTOR and many other excellent features.

It is to your interest if you are thinking of buying a motor car at any price, to let us demonstrate this remarkable car.

"40" H. P. Model D Touring Car and Torpedo Roadsters..... $1950

Burkhard-Crippen Motor Car Co.

Broadway 3091 — F4568 Pico and Grand Avenue



1911 CARS FOR DELIVERY NOW

STEVENS DURYEA

Manufactured by Stevens-Duryea Co.

OUR FACTORY WAS THE FIRST

to introduce six-cylinder cars in the United States. This was in 1905. Its success was instantaneous, and since that time has been the standard for high-powered motor cars.

Our six-cylinder car has not only merited, but has received, the highest praise from satisfied owners, and has been justly called

"THE CAR OF CARS."

The seven-passenger Stevens-Duryea has the largest wheel base (142 inches) of any car manufactured, and gives more room to seat seven passengers comfortably than any other car built. These features, combined with three-point support and unit power plant, make the Stevens-Duryea six-cylinder touring car the easiest riding automobile manufactured.

Eastern Motor Car Co

825-827 South Olive Street

Main 2965—F2965

...PTEMBER 18, 1910—[PART

...ntinue

...Hudson

...ience

Well—we signed up for a ... many Hudsons.

When we got home (we admit ... we pondered a little. Were we re... going to sell all these cars?

But this state of mind was ... dissipated. We found at once ... was a wide market and a big dem... for this car. It sold fast—faster ... we could get deliveries from the ... tory. One car sold another.

It struck—fascinated—the pe... of this and other cities, first on acc... of its admirable grace of outline.

But it was a car of more than ... style. Beneath its beauty were a h... and soul sounder and more honest ... any other car of its class. It posse... features that had never been put ... a car of its class. It had features ... be found in $3000 and $4000 c...

Doctors bought it because it ... just the car they had been looking ... —many of them waiting for. It co... be depended upon. It saved mo... It added dignity.

Salesmen bought the car. Insura... men bought the car. Real estate ... bought it. They used it in their b... ness. It was a car that cost little ... up-keep. It was seldom "laid up ... repairs."

It gave little or no trouble. ... whenever it did, we found that ... factory detailed a man immediately ... come and fix the car.

After twelve months we found ... the car had made good every pro... of its manufacturers.

It was the most successful car of ... year. Four thousand two hund... Hudsons were sold in the first year ... the Hudson Motor Car Company ... existence. This broke all records.

And though only one year old, ... became the most widely copied car ... America.

That is why we will continue ... handle the Hudson.

...R CO.

FOR DELIVERY Now

DURYEA

...FACTORY

...HE FIRST

...er cars in the United States. ... success was instantaneous, and ...en the standard for high-pow...

... has not only merited, but has ...ise from satisfied owners, and

...R OF CARS."

...evens-Duryea has the largest ...) of any car manufactured, ... seat seven passengers com... car built. These features, ...nt support and unit power ...-Duryea six-cylinder touring ...omobile manufactured.

...otor Car C...

...th Olive Street

...2965—F2965

The Color Sheet—Juvenile Section.

Our Boys and Girls — PROFUSELY ILLUSTRATED

Los Angeles Sunday Times

Part VIII—8 Pages — THE HOUSEHOLD—THE FASHIONS

XIXTH YEAR. SUNDAY MORNING, SEPTEMBER 18, 1910. On All News Stands, Trains and Streets. 5 CENTS

THE WIDOW WISE

Verses by Paul West ✣ Drawings by W. H. Loomis



1. The Opera House was crowded. 'Twas a gay and gorgeous sight,
Because the great Falsetti made his grand debut that night;
And, in a box, in gems arrayed as brilliant as her eyes,
Applauding to the echo, sat the charming Widow Wise.

2.—The great Falsetti's triumph came. He blushed and smiled and bowed.
And, as he glanced with beaming face about that splendid crowd,
His eyes fell on the Widow fair. A flush suffused her face—
Love's message flashed between them—and it was another "case"!

3.—Of course this wondrous singer soon became the season's fad,
And invitations by the score from every source he had.
He spurned them all; but when he got a little card one night
For a dinner at the Widow's, he accepted with delight.

4.—It was the season's one event. The finest folk were there;
The Widow never looked so sweet, so radiant and so fair.
The great Falsetti's eyes grew dim, his head felt very light,
As in his tenor voice he cried, "I'll speak my love to-night!"

5.—He sang. It was a song of love, of flowers, and moon, and birds,
And toward the pretty Widow he inclined his tones and words.
That golden voice! Its every sound breathed love for her divine.
"Ah," thought the Widow, "I am his, and he—oh, joy!—is mine!"



6.—Then dinner came. He took her in, and in a whisper cried,
"Ah, lady mine, I cannot eat when you are at my side."
"Oh, isn't he a living god!" the silly Widow thought;
But when the servants brought the food a horrid change was wrought!

7.—The great Falsetti swiftly stuck his napkin 'neath his chin.
He grabbed the bread up to his mouth and madly stuffed it in.
He gobbled soup, he smacked aloud, and with his knife he ate,
And with a piece of crust he wiped the gravy from his plate!

8.—And then he turned his eyes on her and tried to look intense
The charm was gone. To smile at him she couldn't make pretence.
She saw him go, with fond regret reflected in her eyes.
"HE COULDN'T STAND THE TABLE TEST!" exclaimed the Widow Wise.

(COPYRIGHT, 1910, BY THE NEW YORK HERALD CO.) All Rights Reserved.

UNCLE MUN

DO YOU LIKE TO FEED CHICKENS?

OH, YES UNCLE.

ARE'N'T THEY TAME! THAT'S BECAUSE I'M KIND TO THEM.

GOODNESS GRACIOUS!

GRACIOUS GOODNESS! SOMETHING IS AFTER THE CHICKENS.

SQUARK SQUARK

THERE GOES A HAWK WITH ONE OF MY FAT HENS.

OH MY! OH! OH! OH!

RUN INTO THE HOUSE AND BRING OUT THAT RUBBER EXERCISER!

ALL RIGHT, WAIT UNTIL I WHITTLE THIS STICK INTO A DART.

HERE IS THE EXERCISER.

NOW I'LL TIE THIS RUBBER EXERCISER ON TO BILLY'S HORNS, THEN —

HURRY, UNCLE MUN—THE HAWK IS IN THE TREE.

PULL BACK AND TAKE GOOD AIM, AND —

BE SURE AND HIT HIM, UNCLE MUN.

CUT, CUT, CUT, CA-TA-

AH, HA, I HIT HIM!

BA-A-A-A-

GOODY GOODY!

NOW WHAT DO YOU THINK OF YOUR UNCLE MUN!

CA-CA-CA-TA

(COPYRIGHT, 1910, BY THE NEW YORK HERALD CO.)
All Rights Reserved.

1

IT DOESN'T LOOK LIKE WE ARE EVER GOING TO GET TO NEW YORK CITY, NEMO! UMP

5

HEY, M ENGIN IS THI NEW Y TRAIN ENGIN

OH MY! OH! OH! OH!

WHAT DO YOU INK OF YOUR CLE MUN!

LITTLE NEMO IN SLUMBERLAND

1 IT DOESN'T LOOK LIKE WE ARE EVER GOING TO GET TO NEW YORK CITY, NEMO! UMP

YES! WE WILL! SAY, CAPTAIN! KEEP STRAIGHT ON EAST AND LOOK OUT FOR THESE MOUNTAINS!

2 OH! I SEE A RAIL ROAD TRAIN I'LL BET IT IS GOING TO NEW YORK! WE WILL SEE!

WHERE? I DON'T SEE IT! OH! YES, I DO BELOW US! LETS FOLLOW IT, NEMO!

3 SAY! CAPTAIN! BE CAREFUL! DO NOT LOWER TO THE TOP OF IT! LETS GET ALONG SIDE OF IT AND FOLLOW IT!

UM! THAT TRAIN IS HOPPING A-LONG AT A LIVE-LY SPEED! UM! LETS ASK THOSE PEOPLE WHERE WE ARE!—

4 WHEN WE GET ALONG SIDE OF THE ENGIN-EER. WE'LL ASK IF HE IS BOUND FOR NEW YORK!

SAY, IF THAT TRAIN WOULD JUMP THE TRACK WE'D SEE SOME THING WORTH WHILE. UM!

5 HEY, MISTER ENGINEER! IS THIS A NEW YORK TRAIN? HEY! ENGINEER!

YELL LOUD-ER HEY! YOU! YOU THERE! HEY!

6 YOU'LL HAVE TO TALK LOUD I CAN'T HEAR!

ARE YOU GOING TO NEW YORK?

IS THIS A NEW YORK TRAIN?

7 PSHAW! IT HAS GONE INTO A TUN-NEL! THAT IS TOUGH!

WELL! THAT GOT AWAY FROM US! *!!!-?! *** ???-!! !!! *** !!!

8 DON'T SWEAR, FLIP! OH! I WAS DREAMING WHOOF! UM, HUH!

WINSOR McCAY

(COPYRIGHT, 1910, BY THE NEW YORK HERALD CO.) All Rights Reserved.

THE TURR'BLE TALE of KAPTIN KIDDO



Written by MARGARET G. HAYS

Pictured by GRACE G. WIEDERSEIM

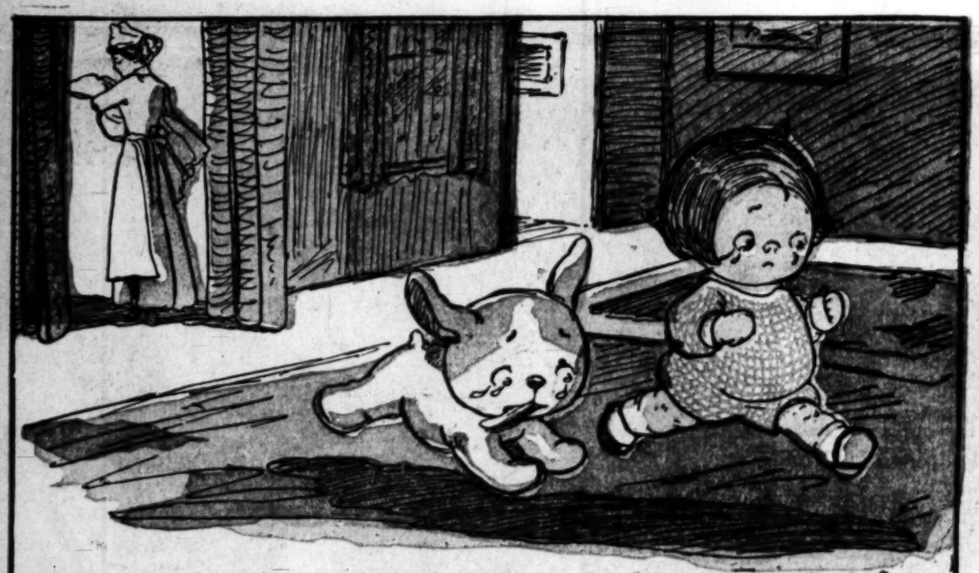
(Copyright, 1910, by The North American Company.)



Well, what-che-know-'bout-'at? Ther's a birdie what is called a—a Pork—or a Fork—or no—it's a Stork, 'at's what it is—an'—an' it brings babies to your house—an'—an' you jus' got to keep 'em if you want 'em or not. Ain't it terribliferous! An' one day 'at ol' bird gotted in our house, an' nex' mornin' Bridgie sed, "Har! Har! Kiddo, your nose is out o' joint, all right, you has a 'ittle bruvver! The Stork's been here!"



'An' I sed, "Wher's the Stork?" An' I runned out, an'—an' ther' he was a flyin' out o' the chimley, an'—an' he had a big basket, an' I called out to him, "Hi ther'! you Stork!" An' he flyed down, an'—an' I gotted into the basket an' orf we flyed till we comed to the Stork's country—orful nice place—rows o' cabbages wif 'ittle babies wrapped up in 'em—an' picklejars wif cross babies, an' roses wif pretty ones, an'—an' bushes wif 'ittle black babies jus' like black berries—bufulles' sight.



'An' 'en—well—I wented home 'en, an'—an' I see'd the new 'ittle bruvver—an' it wasn't not a bruvver a t'all—jus' a teenty 'ittle bit o' a baby—a new nursie showed it to me, an' I 'spect mine dee-ar Muvver likes it more 'an me now—an' it's a n'orful cross one wif a big voice—an' me an' Puppo we has to keep quiet all time now! So we 'cided to go over an' live at Gwendylin 'Vangeline May's house 'cause nobuddy loved us enny more to my house.

(Copyright, 1910, by The North American Company.)



An' what-che-know-'bout-'at! If 'at ol' bird hadn't been an' gone an' lef' a n'uvver o' those 'ittle bruvvers at Gwendylin 'Vangeline May's house—an' her an' Fido was orful disgusted wif life too! So we all—er—we all gotted a-board o' a balloon what was—er—was in the back yard—an' I throwed over some sand bags an' orf we flyed up—up—'way far—faa-ar up in the sky, an' we sed, "Now I guess 'ey'll be sorry!"



An—by-m-by we comed to a whole lot o'—er—o' bufulles' stars, an' 'ey was ree-aly ladies an' gentlemans, an' 'ey was oproar singin', "Tra-la-la-eee-eee-doodle-tootle-doo" an' some o' 'em was actorine ladies an' mens, but 'ey was all stars what had died an' goned to Par—Pair-o-dice, an' 'ey was orful glad to see Gwendylin 'Vangeline May an' Fido an' me an' Puppo—an' 'ey was all stars—'cause it was Actorine Heaven.



An'—an' ther' wasn't no 'ittle bruvvers ther' to break 'ittle girls' an' boys' noses—an' we was orful happy, but Gwendylin 'Vangeline May she wanted to go home, an'—an'—er—so I taked her. An' I wented to see mine dee-ar Muvver, an' I sed, "Is my nose all right, Muvver dear?" An' she laffed an' she sed, "Course it is." An' she sed, "Ther's nobuddy like mine big brave Hero, Oh you Kiddo!" (P. S.—'At baby what the Stork bringed is orful cute, an' some day he'll turn into a ree-aly tru-ly bruvver jus' like me!)



Sleeves and coat in one.

WHEN spinning along
roads in motorcars, t
pleasure in the know
correct garb is being worn.
ions, of necessity, reflect the ch
seasons, and the fact should be h
that this year there is a possibili
from an automobile and retai
dressed appearance on the veran
Shepherd's plaid is used for
that displays several new lines.
place, the ample cape is cut so t
straps hold down the front edg
lower portion of the front is sho
there is no interference with arm
the wearer is at the wheel. Bu
material hold the crossed bands
monk's hood of supple straw is a
is appropriate with this costum
and coat are simple in design,
copied at home.
Sleeves and coat in one give
comfortable warmth. Of blue s
model, and the pattern is cut
sleeves and the side gores are in
broad band is used as a facing for
the sleeves. Tan broadcloth for
collar. This blue coat has a red fo
one of the points, by the way, of th
Dashing in its red and black co

n by
T G. HAYS
ed by
EDERSTEIN



...tin' out o' the chimley, an'—
...yed down, an'—an' I gotted
... place—rows o' cabbages wif
...tty ones, an'—an' bushes wif



...n'uvver o' those 'ittle bruv-
...t wif life too! So we all—
I throwed over some sand
I guess 'ey'll be sorry!"



...—an' we was orful happy,
...r. An' I wented to see
...l an' she sed, "Course it
...P. S.—'At baby what the
like me!)

CAPS AND COATS FOR MOTORING







When spinning along the country roads in motorcars, there is added pleasure in the knowledge that the correct garb is being worn. Motor fashions, of necessity, reflect the changes of the seasons, and the fact should be hailed with joy that this year there is a possibility of stepping from an automobile and retaining a well-dressed appearance on the veranda or street.

Shepherd's plaid is used for the capecoat that displays several new lines. In the first place, the ample cape is cut so that the black straps hold down the front edges, while the lower portion of the front is shortened so that there is no interference with arm movement if the wearer is at the wheel. Buttons of the material hold the crossed bands of satin. The hood of supple straw is a new hat that is appropriate with this costume. Both cap and coat are simple in design, and can be copied at home.

Sleeves and coat in one give roomy and comfortable warmth. Of blue serge is this model, and the pattern is cut so that the sleeves and the side gores are in one piece. A broad band is used as a facing for the edges of the sleeves. Tan broadcloth forms a double collar. This blue coat has a red foulard lining, one of the points, by the way, of the season.

Dashing in its red and black contrast is the red cloth model. One broad, long rever of black velvet sweeps from the collar to waist; black velvet cuffs and a row of velvet buttons on each side seam are sufficient for toning down the scarlet color. When open, this coat displays a white foulard lining with immense coin spots of black.

The fitted topcoat of tan diagonal serge is built upon more tailored lines. Huge buttons hold the front and side seams. A crossed cravat of tapestry cloth gives a bright touch at the throat. This is decidedly the type of coat for a woman who must consider motorcoat and topcoat as one.

Pongee will ever be a favorite for lightweight wear. The good lines of this coat are a decided departure from the loose-fitting and awkward wraps of a season ago. Here the ample sleeves are edged with turned-back cuffs of foulard, trimmed with braid and buttons. Huge buttons of pongee, and, therefore, unobtrusive, drop at the side opening. A tie edged with braid and tassels falls down the front.

It is not surprising that the bonnets for motoring have undergone a change. Straw has been sewn in bands about two inches wide, and with blue silk forms a new shape that is tight-fitting and becoming. The crossed bands at the front are worthy of notice, ending under rosettes of straw. This, by the way, has provision for a comfortable adjustment of the veil, for the dust-defying chiffon is attached on the under surface of the brim, enveloping the face in secure folds.

Reflecting the simplicity of the colonial times, and incidentally making it copyable by the amateur, is the bonnet of canvas cloth and ribbon. The loose, pleated crown is held in under scarlet ribbon and a ribbon buckle, and the soft silk ties under the chin in a large bow. Two rosettes are placed at the lower edge, and the effect is all that can be desired.

Changes there undoubtedly have been made, and what woman can deny that they have been for the better?

SCHOOL for HOUSEWIVES
By MARION HARLAND

A LESSON IN SOUP MAKING



Crack the Bones in Half a Dozen Places



Cut with a Knife the Meat and Vegetables into Cubes

THE cardinal principle in soup-making is to extract all the nourishment from the meat or bones, which are the "stock," otherwise the basis of the dish.

To the failure to do this is to be attributed much of the disrelish for this excellent article of food for which Americans are proverbial. A witty epicure once called a dinner party that did not begin with soup of any kind, "an acephalous feast." It lacked a head in his eyes.

If we knew how to make better soups and practiced what we knew, they would soon become as essential a part of our daily fare as they are in other civilized countries. So much of what passes in private houses and in country hotels as soup is little better than seasoned dishwater that the aforesaid disrelish is abundantly explained. How well we recollect the wretched travesties of the real thing, and how rebellious is the educated diaphragm in the memory! Watery, mottled with big globules of grease, with a thin residuum of rice or barley, or, perchance, of peas and cubes of carrots, that give it a local habitation and a name among edibles, what wonder if those whose acquaintance with the soup tribe is based upon the "dishwater" decline further association?

A burly, well-to-do farmer who sat opposite to me at a mountain hotel some years ago voiced the sentiments of his class upon this subject:

"Soup, sir?" said the glib waitress in his ear. "Mutton, tomato or chicken soup?"

"Nyther, if you please!" uttered the independent citizen with deliberate emphasis. "When I eat I want something that has some substance in-to it!"

So say we all of us! The initial step in our lesson is to learn how to put the "substance into" the soup.

A good soup stock is made by cutting into small cubes a pound of lean beef and the same quantity of lean veal, adding to these a beef bone full of marrow and well cracked, that the "substance" may be extracted from the heart of the bone.

"I could never do much with bones," the matron of a boarding home for working women remarked carelessly to me, explanatory of a heap of raw and cooked bones the cook was tossing into the garbage pail. "When the meat is off they are just offal—nothing else."

Yet she had a pet dog that would gnaw greedily and happily for an hour upon a discarded bone and fattened upon the juices he got therefrom. She had heard a hundred times and quoted as often the saying: "The nearer the bone the sweeter the meat," without ever asking why it had gained a place among the world's truisms.

Crack the bone into half a dozen pieces, then cut, not chop, the meat. If minced it has a tendency to clog in cooking, forming masses that are seared on the outside and underdone in the middle. Prepare at the same time half a cupful of carrots, cut into squares; a turnip, likewise cut into small bits; an onion minced fine and a stalk of celery, cut into half-inch lengths. Lay these in cold water for an hour and then drain. Put into a pot of boiling water and cook one minute to take away the rank earthy taste that clings to raw vegetables which have grown underground. The flavor of the "stock" will be far more delicate for the brief parboiling. Drain the chopped vegetables; add them to the meat and bones, cover deep with cold water and put over the fire. A gallon of water is none too much for the quantities of meat and bones of which I have spoken. Cover the pot closely and set where it will not reach the boiling point under an hour, yet will be heating steadily. After it begins to simmer and sing hold the heat steady, still, for another hour. Increase then until the simmer is the gentlest of bubblings. To boil soup stock fast and hard is to ruin it. The practiced ear of the cook who understands her business detects in an instant the accelerated motion of the bubblings and arrests it.

Here, I pause to say, is the prime advantage of the fireless cooker in soup-making. After the stock has boiled for twenty minutes the pot, covered by a closely fitting lid, is set within the cooker and the upper lid is sealed fast. At the end of six, seven or ten hours the contents will be piping hot still and cooked to perfection. In the summer it is safest to season the soup before it goes into the cooker. Lift the cover for a moment; stir in enough salt and pepper to keep it from spoiling if left in the cooker overnight; bring again to the boil (with the cover clamped fast) and set in the cooker.

Stock that is cooked over the fire is better left unseasoned until you are ready to take it from the range. Add then plenty of salt and pepper, and do not forget two teaspoonfuls of kitchen bouquet. Set away, covered, to cool. When perfectly cold the fat will be formed upon the surface in a solid cake. Take this off, breaking as little as possible. Not a particle of fat should be left upon a well-made soup. It is a culinary solecism that approximates a crime.

Strain the skimmed stock through a colander, pressing hard to get all the nourishment out of the materials. You have now a mass of really worthless stuff, which may go into the garbage pail without arousing a twinge in the most enlightened conscience. The pampered dog would not leave his succulent bone for the mess of pottage turned out of the colander.

What you should have left to you is a rich jelly, holding all the nutritious elements of meat and vegetables and capable of numberless variations under many names. "Stock" is the generic name. Should you wish to have a clear soup, dip out a pint or so of the jellied stock and bring it quickly to a boil. Strain through a cheesecloth and return to the fire. As soon as it boils up again add the beaten white of an egg; cook slowly five minutes and strain out the albumen, which will take with it all the impurities of the liquid. Strain this time without squeezing. Add a glass of sherry and the juice of half a lemon, with a tablespoonful of caramel to deepen the color and mellow the flavor. Serve as a "company soup."

At the risk of losing ground in the respect of epicure and Philistine, I confess frankly to a preference for broths and family thick soups and purees above what are characterised as I have called them just now—"company soups." That is, such as are to be served at dinner parties and high days in general. Jellied bouillon is en regle at state luncheons in warm weather, and is undeniably refreshing and palatable if properly made and cunningly seasoned. For my own eating, I affect the thick broth, founded upon the clouded portions of "stock" and further enriched by tapioca, sago, tomatoes, split or green peas, mashed potatoes, vegetable marrow; in fact, with any really good left-overs that are utilized in this form by the skillful cook.

To bind any of these into a creamy compound, learn to make a "roux," white or brown. An English gourmet criticised his national cuisine for the "trick of thickening gravies and broths with uncooked flour. The practice," he affirms, "is slovenly and disgusting."

When I eat drawn butter and gravies or soups (so-called) in which the taste of raw flour overcomes other flavors, I incline to his opinion. After divers unsuccessful attempts to drill a cook in the simple art of making Scotch broth, taking as a base the liquor in which mutton had been cooked, I took advantage of her temporary indisposition one day to finish the preparation of our favorite "potage." She had it all ready, except the final thickening and boil-up. I put a good tablespoonful of butter into a frying pan, stirred into it as it heated the like quantity of flour, and when they were a smooth, bubbling paste, poured in a cupful of hot milk. A tablespoonful of minced parsley and a teaspoonful of onion juice went in next. All boiled up once, the spoon at work all the time, and the result was mixed with the soup awaiting the final touches.

The broth was eaten delightedly by the family, who had known it in the old country.

"The genuine article!" was the verdict.

"However did you make it so different?" asked the invalid, to whom the waitress carried a plate of the broth.

From that day she entered into the secret of the cooked and blended flour. If the reader doubts the probability that so slight a variation in the treatment of raw materials can make so much difference, let her try it.

The Roux

Have the frying pan perfectly clean and put into it a great spoonful of butter. As soon as it begins to smoke stir in carefully a scant spoonful of sifted flour and keep stirring until you have a heaving mass of creamy white, as light as a meringue. The soup or gravy should be ready to receive it.

For brown ragouts or gravies, the flour should be browned before it goes into the hot butter.

Mock Turtle Soup

Esteemed by some good judges as the "king of soups," this naturally has a calf's head as a "motif." It is savory, unctuous and goodly to behold. I am not the only critic of its merits who rates it as far more delicious than the green turtle which it "mocks." It is incomparably less expensive.

The head is boiled steadily until the meat slips easily from the bones. Season the liquor with salt and pepper and leave the head in it until next day. Then remove it, skin off the fat and take out the bones. Put the jellied stock left in the pot over the fire with the bones, the ears (chopped fine), a grated carrot and a sliced onion—both of which have been scalded for a few minutes—a bunch of soup herbs minced, a teaspoonful of allspice, a saltspoonful of paprika and salt to taste. Cook, covered, for an hour. Take from the fire, run through your soup strainer; thicken with a brown "roux" (see recipe) and return to the fire. Drop into the boiling soup the tongue cut into cubes and parts of the cheeks, also cut into square bits. Boil for five minutes. Stir in two teaspoonfuls of kitchen bouquet; add a glass of brown sherry and the juice of a small lemon, and pour upon forcemeat balls in the tureen.

Forcemeat Balls for This Soup

Boil the brains of the calf; rub them to a paste with the yolk of a hard-boiled egg, a little browned flour and the yolk of a raw egg. Roll in browned flour and set in the oven until incrusted with the flour, but not until they bake hard.

These balls should not be larger than marbles, as they are meant to simulate the eggs of the (mock) turtle.

What would be called in an art catalog "a copy of a copy" is

Mock Turtle Bean Soup

Soak three cupfuls of the black or mock turtle soup beans in lukewarm water for eight hours. Drain and cover them with hot water. Leave them in this for an hour. Drain this off, cover deep with boiling water and boil tender. Rub them, with the last water in which they were boiled, through a sieve and return to the fire. Add a quart of stock or the liquor in which corned beef has been cooked. If this be too salt, mix in other stock or hot water. Boil for an hour longer; stir in a brown roux, and a minute later a glass of brown sherry with a teaspoonful of kitchen bouquet.

Have ready in the heated tureen balls of hard-boiled egg yolks rubbed to a paste with a little butter and bound with raw yolk and slices of peeled lemon as thin as wafers.

The imitation of the first imitation is wonderfully good.

I wish I had time and room in which to do justice to a class of soups comparatively little known to our native cooks. I refer to "soupes maigres," as the French name them. That is, without meat. They may be palatable and excellent in every way, or they may be mere pap, insipid and watery. It depends upon the ability of the cook to obey a trustworthy recipe.

One of the best of these, and which is so easily compounded that I am amazed by the frequent failures before us, is

Tomato Bisque

Cut up a quart and a pint of peeled tomatoes and stew them a quart. Season with pepper and salt, a heaping teaspoonful of sugar, ready a quart of scalded milk and add a teaspoonful of baking soda; into this three tablespoonfuls of butter add a small cupful of rolled soda cracker dust, boil up once and strain the tomatoes. Serve at once, the effervescence of the soda with the acid in the tomatoes will make the bisque light and foamy.

Marion Harland





Not a Particle of Fat Should Be Left on the Surface

Forcemeat Balls for Mock Turtle Soup

THE HOUSEMOTHERS' EXCHANGE

IMPORTANT NOTICE

BECAUSE of the enormous number of letters sent to the Exchange, I must ask contributors to limit their communications to 100 words, except in cases of formulas or recipes which require greater space. I send all my correspondents to have a showing in the Corner, and if my request in this respect is complied with, it will be possible to print many more letters.

To Remove Stains From White Goods

PLEASE tell me what will take tarweed stains out of a white lawn.

A SUBSCRIBER (San Jose, Cal.).

No stain in a white garment is ineradicable. You may extract this with chlorinated soda, wasning within ten minutes, then laying in the sun.

Or you may wet the spots, rubbing into them all the cream of tartar that they will take up and holding the stains taut in the steam of a fast boiling kettle. Do this three minutes, rinse and lay in the sun all day, wetting hourly with cream of tartar dissolved in hot water. Soak overnight in peppered milk, if you have it. Rinse in the morning and lay in the hot sun, wetting hourly with lemon juice.

Any one of these methods will extract the stains.

Lady Baltimore Cake

There is not the shadow of a doubt as to where the delicacy belongs with which we will deal next. A correspondent asked us some weeks ago to reprint the formula for Lady Baltimore cake. As I had parted with the number of the Exchange in which we had published the genuine recipe, obtained—not without some trouble—from a Charlestonian, who vouched for its authenticity, I confessed that it had gone from my keeping and intimated the possibility that some more prudent woman might have preserved it. The appeal has been met gloriously! I cannot content myself with a mere word in surveying the mountain of papers labeled "Lady Baltimore" that lie upon my desk. Twelve members hand in the identical recipe these came out in my "talk" upon "Lady Baltimore and Other Famous Cakes." Twelve favor us with different editions of the celebrated composition. The result of my distressed appeal to our family touches me in a tender spot. It proves that our members are faithful in reading our messages of loving helpfulness, and that our housemothers carry the rules of law and order into the compilation of domestic "scrapbooks." If some have the habit of mislaying valuable recipes, they are far outnumbered by those who, knowing a good thing when they see it, take care to secure it as a permanent possession.

It is neither practicable nor desirable to publish all—or one-fourth—of the recipes for Lady Baltimore we have in hand. But I thank each and every one who has honored my request so promptly and cheerfully as to heighten my regard and excite lively gratitude.

(No. 1)

I cut out and paste in my scrapbook many of the recipes from the Exchange. Among those is that asked for in a late issue. It takes pleasure in forwarding it to you just as you printed it:

Lady Baltimore Cake

One cupful of butter, 2 cupfuls of sugar, 3½ cupfuls of flour, 1 cupful of sweet milk, the whites of 6 eggs, 2 level teaspoonfuls of baking powder and 1 teaspoonful of rosewater. Mix in the usual way and bake in three layers.

Filling

Dissolve 3 cupfuls of sugar in a cupful of boiling water; cook until it spins a thread, take it off and pour upon a cupful of blanched and chopped almonds and stir to a white cream. Let it get cold before putting it in and upon the cake.

I hope "Mrs. G. F. D." (a California housemother) will write again and tell us how she manages to feed a family of ten on $12.50 per month. That is $1.25 each. Many of us would be glad to know what she had each day and at each meal and how the meats were prepared.

Mrs. E. B. M. (Carrollton, Ga.).

I own, on my part, to a consuming curiosity upon the same subject. If "Mrs. G. F. D." will accede to our Georgia member's petition, I engage to make room for her menus in the Corner.

(No. 2)

"Dixie" or Lady Baltimore Cake

One cupful of butter, 2 cupfuls of sugar, 3½ cupfuls of flour, 1 cupful of sweet milk, 4 eggs (the whites only); 2 teaspoonfuls of baking powder, 1 teaspoonful of lemon extract. Cream butter and sugar, adding the sugar gradually, and beating continuously; add milk and flavoring; then the flour, into which the baking powder has been sifted; finally, fold in the whites of the eggs. Bake in three layers in a rather hot oven.

The Filling

Dissolve 1 cupfuls of granulated sugar in 1 of boiling water and cook until it threads. Then pour gradually over the stiffened whites of 3 eggs. Finally, add 1 teaspoonful of lemon extract.

Icing for "Dixie"

Add to a portion of the above filling 1 cupful of chopped raisins, a cupful of chopped nutmeats and 2 figs cut into dainty little strips. Mix thoroughly and cover the top and sides of the cake with it.

ELIZABETH R. (Louisville, Ky.).

(No. 3)

I don't know whether or not this is the recipe for Lady Baltimore cake that "M. J. H." (Riverside, Cal.) asked for, but it is said to be the original formula.

This is the preamble to a delightful letter from Mrs. Martha P. Goodbody, of Philadelphia, which I am selfish enough to keep for my own reading. The recipe inclosed differs little from those we have just read. It is substantially the same. One variation in method, not in material or quantity, directs: "Fold in the whites of six eggs beaten to a stiff froth. Do not stir, but fold, with a rotary motion, so as not to break the air bubbling in the eggs." The flavoring preferred by her is rosewater, not lemon or vanilla.

By now the merest tyro among our readers and pupils should be able to make the far-famed cake, and the most careless of those who pretend to preserve recipes must be convinced that we ought not, in reason, to be expected to repeat the recipe for three years to come.

Cottage Cheese Pie

In reply to "A Constant Reader" (Atlanta, Ga.), I take pleasure in contributing my tried and true recipe for the pie requested:

Bake the crust first. Then rub well into a bowl of cottage cheese (smearcase) about 2 cups of it), a heaping tablespoonful of sour and half a cupful of sugar, or sweeten to your taste. Now work in a cupful of milk or, if you have it, cream. Next, beat to the whipped yolks of 4 eggs. Beat the whites stiff and fold in last of all, flavor with vanilla, and sprinkle cinnamon on top of the mixture after it is poured into the crust. Bake quickly. There is no top crust.

HOUSEWIFE (San Jose, Cal.).

This recipe is so unlike those which appeared in the Exchange last week that I do not apologize for inserting it.

For a like reason I make room for still one more formula (the fourth, I believe) for—

Buttermilk Soup

One quart of buttermilk will make 4 large plates of soup; soak a cup or sago in water until soft, then put on to cook in cold water and bring almost to the boiling point. Stir in, then the buttermilk gradually. Add a pinch of salt, 2 tablespoonfuls of sugar, the rind of a lemon, shaved thin as paper, and a stick of cinnamon.

Should sago be used instead of tapioca—and it is preferred by some—the buttermilk must come to a boil and the soaked sago be stirred in slowly.

Keep stirring until the sago or tapioca is pearly.

Another way is to cook the buttermilk with the flavoring above mentioned and stir in, when it is done, though not thoroughly, as I am afraid to but anything into my ears. There were no results from the experiment, either good or bad.

Mrs. P. S. W. (Verr ont, Ill.).

What you say of letting batter and dough raised with effervescent powders stand for hours before baking is a stunning blow to my preconceived ideas of the proper course to be pursued in such circumstances.

Am I to understand that the new way is better than the old. I should as soon think of setting aside a foaming seidlitz powder to settle for an hour, or hot climbing a glass of soda water until the bubbles cease to rise. It is the chemical action of the bicarbonate of soda upon the tartaric acid that makes the dough "rise." If the baking be delayed until the effervescence has ceased, and the air bubbles have escaped through the batter or dough into the air, culinary common sense combines with chemical knowledge in declaring that it is not enough. The paste must remain in the mixing bowl or upon the kneading board.

I appeal to housewives and to our practical chemists for elucidation of the mystery.

Canning Pineapples Without Heat

Mrs. G. W. P. (Chicago) gave a recipe for canning pineapples without heating, and you ask me if they will "work."

In answer, decidedly, "No!" I have done pineapple without cooking, and kept it for years. It would have kept it longer—if it had not been eaten up!

I prepare them as for the table, putting in water with them. The fruit will soak like enough to can them. Let them stand for twenty-four hours and can them. If your cans are right they will keep well and long. If rubbers, tops or cans are defective they will ferment. So it is well to watch them. Should they show signs of "working," empty the cans and give the pineapple a "boil up"; return to the cans after you have sealed them, and seal hot.

Mine keep well without cooking, and they are as good as when fresh. Care should be taken not to let them stand in a warm place and not too long before they go into cans. Mrs. W. L. G. (Lebanon, Pa.).

My query was based upon the memory of an unsuccessful attempt on the part of a friend to preserve pineapple in the air, engaging it, or, as you say, preparing it for the table. It worked furiously in three days, and was as sour as vinegar. Nor do I yet comprehend why your fruit, put up cold, does not ferment. Of course, you must fill the cans to overflowing, that the air may not get in.

The story is interesting and suggestive. For if pineapple may be canned raw and without symptom of heat, why not all manner of fruits and vegetables?

A Cure for Catarrh

A correspondent incloses a clipping relative to a cure for catarrh, in which occurs this sentence:

I can put her in touch with literature and directions for curing catarrh at home through the proper selection and combination of food, plus water and fresh air.

Our present correspondent comments upon this:

Being afflicted with catarrh myself, I should be glad to get the literature of which "J. L. D." (Philadelphia) speaks. It would be highly appreciated.

Mrs. C. T. S. (Buffalo, N. Y.).

As you do not inclose a stamp, the rules of the office do not allow me to forward the address of her who offers the "literature." I take the only method left to me of putting you into communication with our Philadelphia member. Should she see your note she will probably let me know her wishes in the matter.

A Hay Fever Remedy

In reply to a request for a remedy for hay fever, I offer the following, which I have tried and found helpful:

Attenuated doses of chloride of sodium, prepared in sugar of milk, and taken in small doses four times daily.

This is the same as "natrum muriaticum" (salt). Avoid eating salt entirely until relieved. Keep the skin in a healthy condition by frequent baths, and the alimentary canal clean and free by means of tepid water. Breathe deeply if pure air for an hour each day.

Mrs. W. G. (Chicago).

I append a postscript: Breathe deeply all day long, and the purest air you can get anywhere. And always through the nostrils—not through the mouth.

FAMILY MEALS FOR A WEEK

SUNDAY

BREAKFAST

Sliced pineapple, cereal and cream, [illegible] bacon, oatmeal scones, toast, coffee.

LUNCHEON

Galantine, toasted oatmeal crackers, [illegible] potato salad, cream clubhouse chicken, lemonade [illegible] tea.

DINNER

French onion soup, roast [illegible] browned potatoes, [illegible] lemonade, fruit compote, [illegible] black coffee.

MONDAY

BREAKFAST

Melons, cereal and cream, [illegible] fish, French rolls, toast, tea and coffee.

LUNCHEON

Potted turkey, [illegible] chopped ham and sauted potatoes [illegible] over), apple and celery salad, [illegible] dressing, crackers and cheese, [illegible] coffee.

DINNER

Tomato and bean soup, roast beef [illegible] up in its own gravy), creamed potatoes, [illegible] cream pie, black coffee.

TUESDAY

BREAKFAST

Oranges, cereal and cream, [illegible] pies, [illegible] and white bread, [illegible] coffee.

LUNCHEON

Beef hash with potato (a left-over), [illegible] baked succotash (a left-over), [illegible] cream puffs, tea.

DINNER

Yesterday's soup, veal chops, [illegible] spinach, string beans, [illegible] coffee.

WEDNESDAY

BREAKFAST

Grapefruit, cereal and cream, [illegible] hoya, corn bread, toast, tea and coffee.

LUNCHEON

Cheese souffle, toasted corn bread (a left-over), string bean and lettuce salad, [illegible] macaroons, dressing, swiss [illegible] lemon sauce, tea.

DINNER

Spinach soup, mutton chops en [illegible] with green peas and [illegible] champignons, [illegible] beans, vegetable marrow, baked [illegible] pudding, black coffee.

THURSDAY

BREAKFAST

Oranges, cereal and cream, bacon, [illegible] eggs, rice muffins, [illegible] tea and coffee.

LUNCHEON

Stew of mutton, etc. (a left-over), [illegible] fried potatoes, hot biscuits, orange [illegible] with grated cocoanut ("ambrosia").

DINNER

Glasgow broth, stuffed shoulder of [illegible] green peas, [illegible] of vegetable marrow (a left-over), bread and [illegible] pudding, coffee.

FRIDAY

BREAKFAST

Melons, cereal and cream, [illegible] baked potatoes, toast, tea and coffee.

LUNCHEON

Cold lamb (a left-over), [illegible] bread cut very thin and buttered, [illegible] peas, salad with French [illegible] baked apples stuffed with [illegible] Harland compote), cocoa and cake.

DINNER

Yesterday's soup, baked [illegible] potatoes browned, beets, [illegible] pudding with hard sauce, [illegible] coffee.

SATURDAY

BREAKFAST

Melons, cereal and cream, [illegible] fish (a left-over), graham gems, toast, and coffee.

LUNCHEON

Hamburg steak with [illegible] into balls (a left-over), [illegible] wafers, fruit, tea.

DINNER

French onion soup, [illegible] up in its own gravy), creamed [illegible] Jerusalem artichokes, [illegible] with lemon sauce, [illegible] cucumbers, rhubarb [illegible] black coffee.



For Drawstrings

TO KEEP drawstrings from pulling out of underwear, always an accidental occurrence, which occurs just when in a hurry, sew to each end



KING



The Rous

cellent in every way, or they may ... mere pap, insipid and unsightly. ... depends upon the ability of the ... to obey a trustworthy recipe.

One of the best of these, and ... which is so easily compounded that ... is amazed by the frequent failure ... before us, is

Tomato Bisque

Cut up a quart and a pint of ... peeled tomatoes and stew down to ... quart. Season with pepper and salt, ... a heaping teaspoonful of sugar, ... ready a quart of scalding milk, to ... add a teaspoonful of baking soda. ... into this three tablespoonfuls of butter ... add a small cupful of rolled cracker ... cracker dust, boil up once and stir ... the tomatoes. Serve at once. The ... effervescence of the soda with the acid ... the tomatoes will make the bisque ... and foamy.

Marion Harland

FAMILY MEALS FOR A WEEK

SUNDAY

BREAKFAST

Sliced pineapple, cereal and cream, ... broiled ham, oatmeal scones, ... coffee.

LUNCHEON

Galantine, toasted oatmeal ... over), Virginia potato salad, ... clubhouse cheese, homemade ... tea.

DINNER

Potato cream soup, roast ... browned sweet potatoes, ... lemonade frozen orangeola, ... black coffee.

MONDAY

BREAKFAST

Melons, cereal and cream, ... oat, French rolls, toast, tea and coffee.

LUNCHEON

Potted lambs' tongues, baked ... chopped and sauted sweet potatoes ... over), apple and celery salad with ... dressing, crackers and cheese, ... coffee.

DINNER

Tomato and bean soup, roast beef, ... up in its own gravy; creamed onions, ... cutash, lemon cream pie, black coffee.

TUESDAY

BREAKFAST

Oranges, cereal and cream, beans and ... pone, brown and white bread, toast, tea ... coffee.

LUNCHEON

Beef hash with potato (a left-over), ... baked succotash (a left-over), tomato ... cream puffs, tea.

DINNER

Yesterday's soup, veal chops, ... spinach, string beans, prune souffle, ... coffee.

WEDNESDAY.

BREAKFAST

Grapefruit, cereal and cream, fried ... hops, corn bread, toast, tea and coffee.

LUNCHEON

Cheese souffle, toasted corn bread (a ... over), string bean and lettuce salad with ... mayonnaise dressing, swiss fritters with ... lemon sauce, tea.

DINNER

Spinach soup, mutton chops en ... with green peas and champignons, ... beans, vegetable marrow, baked Indian ... pudding, black coffee.

THURSDAY

BREAKFAST

Oranges, cereal and cream, beans, ... eggs, rice muffins, toast, tea and coffee.

LUNCHEON

Stew of mutton, etc. (a left-over), ... fried potatoes, hot biscuits, oranges cut ... with grated cocoanut ("ambrosia"), tea.

DINNER

Glasgow broth, stuffed shoulder of ... green peas, souffle of vegetable marrow (a ... left-over), bread and fig pudding, ... coffee.

FRIDAY

BREAKFAST

Melons, cereal and cream, clam fritters, ... baked potatoes, toast, tea and coffee.

LUNCHEON

Cold lamb (a left-over), whole wheat ... bread cut very thin and buttered, cress ... cress, tea, salad with French dressing, ... baked apples stuffed with nuts, ... Harland compotes, cocoa and cake.

DINNER

Yesterday's soup, baked bluefish, ... potatoes browned, beets, steamed ... pudding with hard sauce, black coffee.

SATURDAY

BREAKFAST

Melons, cereal and cream, creamed ... fish (a left-over), graham gems, toast, ... and coffee.

LUNCHEON

Hamburg steak with fried bananas, ... tato balls (a left-over), succotash (a ... vember), fruit, tea.

DINNER

French onion soup, salpicon of celery, ... Jerusalem artichokes, stuffed and ... cranberry, rhubarb tartlets with ... black coffee.

For the INDUSTRIOUS NEEDLEWOMAN

By ADELAIDE BYRD

A Brambleberry Centerpiece

HERE is one-third of a large centerpiece for your table, and I am glad to suggest that there is quite a little space in the center for a bowl of flowers or a fern dish, with no possibility of covering up some previous work.

I advise heavy linen for this work, with a medium-weight embroidery cotton. The inner ring that winds into the stem of the design you will do in stem stitch, while the larger central ring that resembles the outer edge, you will do well to work with buttonhole stitch, the purling on the inner edge.

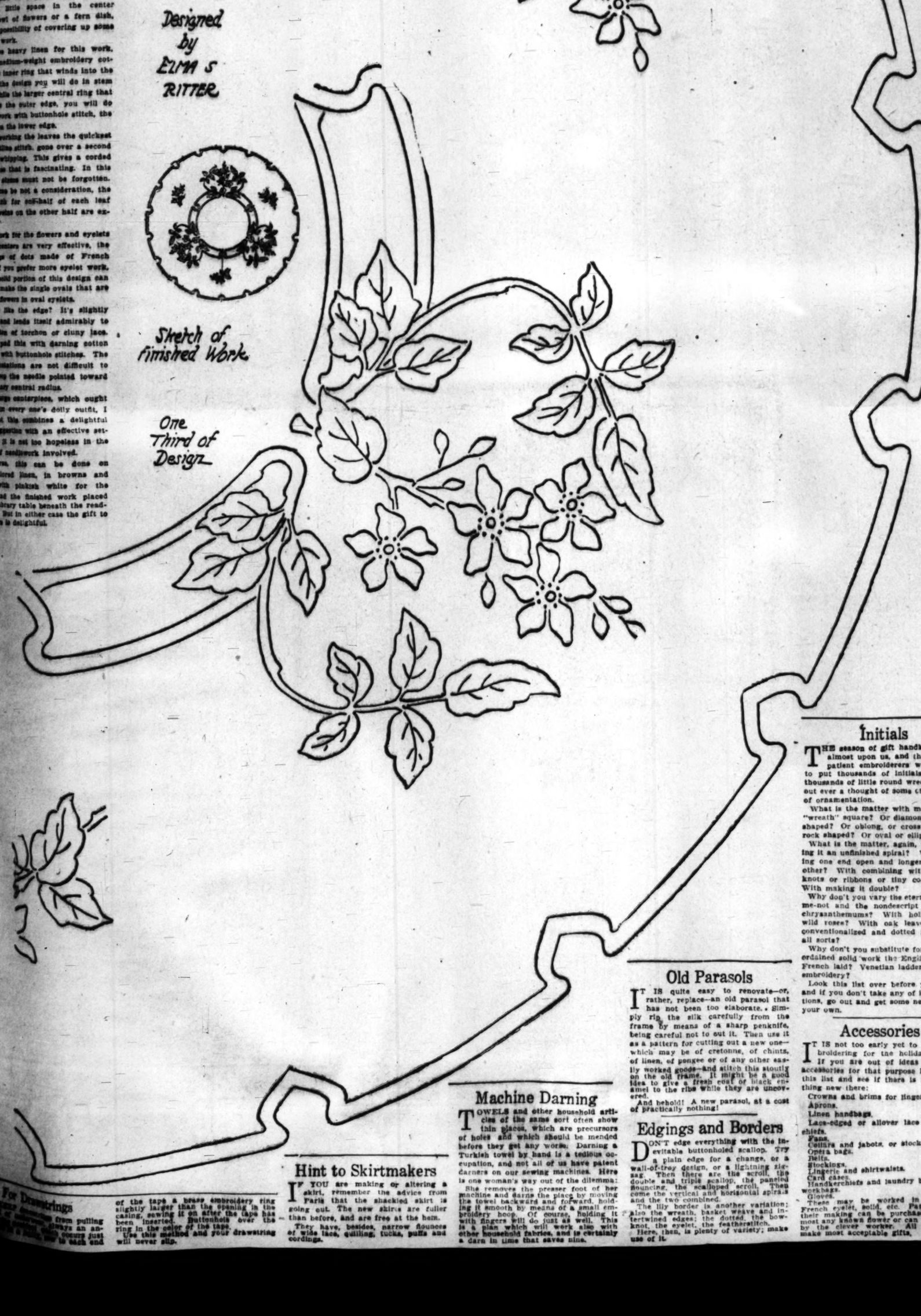
When working the leaves the quickest is the outline stitch, gone over a second time by whipping. This gives a corded appearance that is fascinating. In this case the stems must not be forgotten. But if time is not a consideration, the solid stitch for one-half of each leaf and the veins on the other half are excellent.

Bullion work for the flowers and eyelets for the centers are very effective, the tiny rings of dots made of French knots. If you prefer more eyelet work, and the solid portion of this design can stand it, make the single ovals that are near the flowers in oval eyelets.

Do you like the edge? It's slightly different and lends itself admirably to the addition of torchon or cluny lace. You will pad this with darning cotton and work with buttonhole stitches. The little indentations are not difficult to work. Keep the needle pointed toward an imaginary central radius.

For a large centerpiece, which ought to figure in every one's dotty outfit, I think that this combines a delightful flower suggestion with an effective setting, and it is not too hopeless in the amount of needlework involved.

Of course, this can be done on natural-colored linen, in browns and greens, with pinkish white for the flowers, and the finished work placed upon the library table beneath the reading lamp. But in either case the gift to any reader is delightful.



Sofa Pillows

THE sofa pillow, for gift or personal use, is always with the industrious needlewoman. It need not always be embroidered, however; it can also be stenciled or drawn.

Embroidered, it may range from the lingerie pillow to the knockabout college one. This has on it the seal or emblem of the owner's college or school.

The lingerie pillow, at the other extreme, is of sheer white goods over silk, and is embroidered in fine flower patterns, sometimes with lace insertions.

All sorts of flower patterns are common for colored embroidery on sofa pillows. Some designs not quite so usual are peacock feathers in the natural colors, dragons, butterflies, bamboo shoots and basket weave and arts and crafts patterns.

Among new stitches adapted to this kind of work may be mentioned lazy-daisy, broderie villette, hemstitching, Biedermeier and Richelieu.

Then there are ribbon work, plain and German applique, braiding and shadow work.

Edges may be plain or may be corded, ruffled, laced with ribbon or leather, beaded or trimmed with lace.

As to materials, there is space to mention only silk, burlap, linen, canvas, sacking, gingham and leather.

Stitching may be done in silk, vegetable floss, raffia or mercerized or plain cotton. As said before, baby ribbon may also be used to form patterns.

Then there is always the plain cushion, of some substantial material, unornamented, and used for hammock and porch chairs.

Whenever possible, have your pillow slip washable. If the pillow is a gift, the recipient will thank you doubly for this care later.

If the pillow is washable, stitch one side lightly, so that it can be easily ripped and sewed up again after laundering. If there is a pillow edge, such as cording, take account of that, too, in stitching this side.

The best filling for sofa pillows is feathers. A feather pillow of the correct sofa-pillow size may be purchased for $2 or $3, or a little less if the feathers are of second grade.

Among other fillers may be mentioned pine needles, grass, clover leaves, cotton batting, newspapers and cotton waste, which can often be obtained at a weaving mill.

In size the pillow may range from the big, heavy settle-back or morris-chair seat to the tiny baby pillow or head rest. A graduated set of plain pillows, neat and washable, makes the finest of Christmas presents — for Christmas is not so far off, after all.

I have not yet spoken of the many pillow tops stamped in various designs, mottoes, pictures, etc., and to be worked in outline stitch. Sometimes these have colored designs, the stitching to be of the same shade. Or narrow silk cord may be used instead.

As to colors, try to harmonize. Do not give a lilac pillow to your friend when you know her drawing room is finished in salmon, or put a cherry pillow on your own sky-blue sofa. If you are afraid of clashing colors, stick to neutral shades, such as tan, gray, white and the darker tones of green and blue.

Denim Catch-All

THOSE of us who board or live in flats—and those of us who don't, for that matter—know how important is the condensing of space. Anything that will economize space where there is too little of it in any case is doubly welcome.

It is for this purpose that a clever flat-dweller has designed the denim catch-all, consisting of thirteen bags in one, and which can be conveniently hung behind a closet door, well out of the way. The completed bag is in seven layers of strong but not too thick denim, every pocket being stoutly bound with white tape. The backing is in envelope shape, 16 inches wide, 22 inches from the point of the flap to the bottom and 15 inches from the bottom of the flap to the same point.

Another piece the same size is stitched with this on three sides, thus forming a receptacle large enough for soiled clothes. The next layer reaches only to the bottom of the flap, and is stitched in two by a vertical line down the middle. Each of the four other layers is about three inches shorter than the last, dividing, in all, by stitching to the layer in back into thirteen bags, the bottom row small enough to hold clean handkerchiefs or stockings.

Brass rings to hang the bag up complete this useful article, which can be employed to hold everything from shoes to whiskbroom.

Paints and Dyeing

IF YOUR dress accessories do not quite match your gown, or you wish that gown itself a slightly different shade, try painting with oil colors and gasoline. The effect is marvelous and the slight odor soon goes off. Kid slippers can thus be made to match exactly any costume.

A spot on linen can be painted with watercolors to match the clean material, as the paint sinks into the linen without changing its texture. It rubs off, however, and must be renewed every five or six months.

Church Embroidery

I HAVE been asked sometimes what can be embroidered for ecclesiastical use besides the conventional altar cloth. Among the articles that may be thus embroidered and presented are palla, chalice veils, corporals, paten veils, surplices, stolas, Bible markers, purificators, credences and table covers. You of course know which of these are in use in your own church.

Embroidery of this sort should be heavy, and special colors are often necessary.

Initials

THE season of gift handkerchiefs is almost upon us, and thousands of patient embroiderers will proceed to put thousands of initials inside of thousands of little round wreaths without ever a thought of some other means of ornamentation.

What is the matter with making that "wreath" square? Or diamond or heart shaped? Or oblong, or cross or shamrock shaped? Or oval or elliptical?

What is the matter, again, with making it an unfinished spiral? With leaving one end open and longer than the other? With combining with it bowknots or ribbons or tiny cornucopias? With making it double?

Why don't you vary the eternal forget-me-not and the nondescript leaf with chrysanthemums? With holly? With wild roses? With oak leaves? With conventionalized and dotted flowers of all sorts?

Why don't you substitute for the foreordained solid work the English eyelet? French laid? Venetian ladder? Ribbon embroidery?

Look this list over before you start; and if you don't take any of its suggestions, go out and get some new ones of your own.

Accessories

IT IS not too early yet to begin embroidering for the holiday season. If you are out of ideas for dress accessories for that purpose look down this list and see if there is not something new there:

Crowns and brims for lingerie hats.
Aprons.
Linen handbags.
Lace-edged or allover lace handkerchiefs.
Fans.
Collars and jabots, or stocks.
Opera bags.
Belts.
Stockings.
Lingerie and shirtwaists.
Card cases.
Handkerchiefs and laundry bags; also workbags.
Gloves.

These may be worked in shadow, French eyelet, solid, etc. Patterns for their making can be purchased in almost any known flower or can be drawn by the clever worker. All of them make most acceptable gifts.

Old Parasols

IT IS quite easy to renovate—or, rather, replace—an old parasol that has not been too elaborate. Simply rip the silk carefully from the frame by means of a sharp penknife, being careful not to cut it. Then use it as a pattern for cutting out a new one—which may be of cretonne, of chintz, of linen, of pongee or of any other easily worked goods—and stitch this stoutly on the old frame. It might be a good idea to give a fresh coat of black enamel to the ribs while they are uncovered.

And behold! A new parasol, at a cost of practically nothing!

Edgings and Borders

DON'T edge everything with the inevitable buttonholed scallop. Try a plain edge for a change, or a wall-of-troy design, or a lightning zigzag. Then there are the scroll, the double and triple scallop, the pansied bouncing, the scalloped scroll. Then come the vertical and horizontal spirals and the two combined.

The lily border is another variation; also the wreath, basket weave and intertwined edges; the dotted, the bowknot, the eyelet, the featherstitch.

Here, then, is plenty of variety; make use of it.

Machine Darning

TOWELS and other household articles of the same sort often show thin places, which are precursors of holes and which should be mended before they get any worse. Darning a Turkish towel by hand is a tedious occupation, and not all of us have patent darners on our sewing machines. Here is one woman's way out of the dilemma:

She removes the presser foot of her machine and darns the place by moving the towel backward and forward, holding it smooth by means of a small embroidery hoop. Of course, holding it with fingers will do just as well. This is a plan which will work also with other household fabrics, and is certainly a darn in time that saves nine.

Hint to Skirtmakers

IF YOU are making or altering a skirt, remember the advice from Paris that the shackled skirt is going out. The new skirts are fuller than before, and are free at the hem.

They have, besides, narrow flounces of wide lace, quilling, tucks, puffs and cordings.

For Drawstrings

... from pulling ... always an ... occurs just ... to each end ... of the tape a brass embroidery ring slightly larger than the opening in the casing, sewing it on after the tape has been inserted. Buttonhole over the ring in the color of the tape.

Use this method and your drawstring will never slip.

THE SMARTEST FASHIONS OF WELL-DRESSED FOLK



A FIELD OF GOLDENROD

DEAR ELEANOR:

Acres of goldenrod! The children have been out picking it until I am fairly smothered in it; but I love it, it is so fresh and golden and sunshiny. Just the spirit of the September woods, I think.

Your small niece, and Elsie Willoughby's John, and Big and Little Al, and another youngster they have picked up somewhere—even so early in the game I cannot follow all my daughter's swift acquaintanceships—have just come in from the fields, where they have been all afternoon. I have been watching them from my window—such a healthy, pretty set of kiddies as they are!

Eleanor is such a cleanly child that I can dress her quite early and be sure that she will be presentable all evening. Today she is in white batiste, with yellow beading around the square neck and finishing with a bow in back at the loose belt. There is rather a deep flounce of tucking and embroidery, with an underflounce of lace. Altogether a charmingly dainty little frock, if I do say so as made it.

Little Al—that dear child—is in pink linen, with a scalloped sailor collar and short kimono sleeves, both buttonholed, and with an inner border of coin dots. In front there is a daisy design in satin stitch, but in pink linen thread. Her white linen hat is scalloped and buttonholed in the same way, and by the same devoted mother.

Big Al, very much absorbed in his airship, is in a Norfolk suit of blue-striped white serge, light weight, of course, with a Byron collar, white cuffs and a big black tie to match his patent leather belt and the patent leather crown to his white-brimmed hat. The blouse is pleated in front, with big black buttons.

John Willoughby is a sailor laddie today, with a white duck suit, made in a sort of blouse and bloomer effect, but still with a red sailor collar and cuffs and the conventional red tie and emblems. I wonder whether a boy would feel really like a sailor if he didn't have anchors copiously embroidered upon his suit?

The little stranger—she looks a bit like our new neighbor, so perhaps she is the daughter of the house—is in gray-blue challis, with a white guimpe, and braid decoration outlining the open blouse. There are two double rows of braid, one running straight and one in wall-of-troy design.

While I have been writing, those blessed youngsters have emptied goldenrod all around the house, and now are threatening a raid on the kitchen, though it is nearly teatime. I must go down and superintend operations.

Love to Ted and to Ted's parents. Your sister, MADGE.

Twenty-Ninth Year
PER ANNUM. $
THE SKY.
BRIEF WEATHER R
[The complete weather report, comparative temperatures, will b page 10.]
Los
THIRTEENTH YEAR.
PER ANNUM, $3.50.

follow the biplane through the ninety-mile journey. Hamilton states he plans to stay close to the track all the way. He will use his 150-horse power bi-plane.

Hamilton has almost recovered from the injuries sustained when his machine fell with him at Sacramento during the State Fair, and he hopes to be in good shape to attempt the journey within a few days. He expects to make the trip in an hour and a half.

BRIEF WEATHER REPORT.

The complete weather report, including temperatures, will be found on page [illegible].

HERO OF

BLOODHOUNDS — WORK FAST.

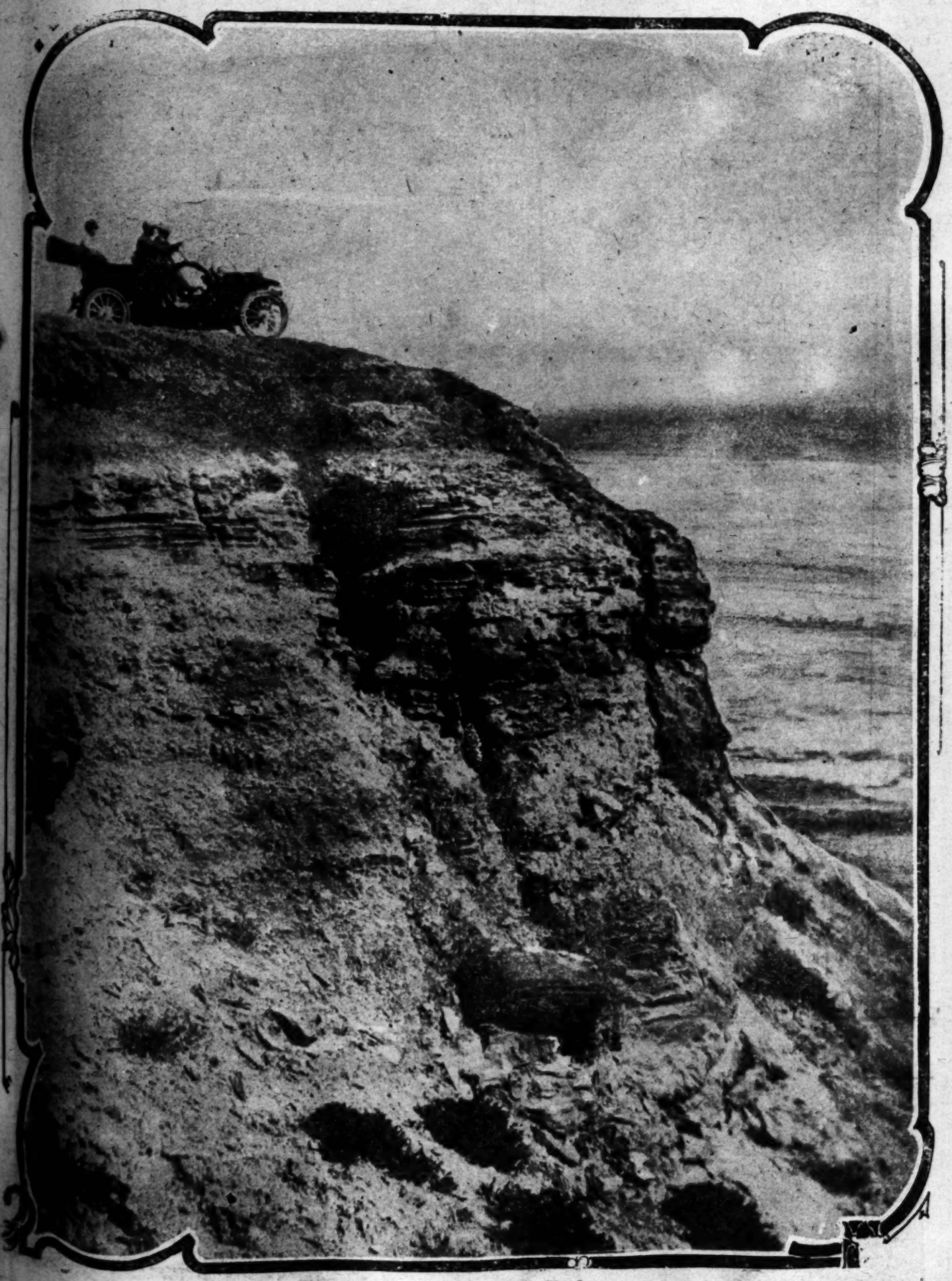
URY LEAK

Illustrated Weekly Magazine.

Los Angeles Sunday Times

THIRTEENTH YEAR. PER ANNUM, $3.50. SEPTEMBER 18, 1910. FIVE CENTS

PICTURESQUE SOUTHERN CALIFORNIA.



On the Coast Near San Pedro.

lars were passed about Circleville, which is the home village of the Rev. Mr. Boord:

"Auction tonight. The undersigned will sell at public auction his two

support them—that he wanted to sell two in order to keep the other three. Some persons in the crowd became abusive and the Rev. Mr. Boord finally announced a postponement of the auction sale.

dians on the Standing Rock reservation may follow the arrest Saturday of Sheriff George P. Perry of Corson county on the charge of selling liquor to Indians.

of the Navy, and a general in the Confederate army, were the principal speakers at a large gathering of veterans on the Steeplechase pier this afternoon.

The Answer To The Cracker Question Is-



—mixed, baked and packed by experts.

—preferred by all discriminating households of the great Southwest,

—every carton GUARANTEED by the infallible Kahn-Beck guarantee of highest quality.

—every "cracker run"—or daily output absolutely uniform in flavor and appearance.

—100% better and fresher than crackers imported from the East.

—prepared and baked in kitch... flooded with sunlight and p... air.

—the ideal crackers for daily u...

—special mixing and baking met... ods.

—every carton may be recogniz... by the red and white Bellcrescent seal stamped at both ends.

—sold by grocers who believe i... a square deal.

SOLD UNDER MISSION (10c), ANGELUS (10c), AND STAR (5c) BRANDS

Baked By Kahn-Beck Co.

Makers of Bellcrescent Products, Cracker... Candy, Macaroni, and Spanish Delicacies.

Bellcrescent Sodas

HEWITT ADV. CO

The Open Secret to Successful Pastry



30 Days Fresher Than Eastern Shortenings

Made Fresh Daily In This City.

Suetene

The material element in the successful making of rich, wholesome pastry is the shortening that is used. Suetene—30 days fresher than Eastern shortenings—is the best and freshest shortening that money will buy. This fact will be readily attested by nearly 90 per cent. of the housewives and chefs of the Southwest. The other 10 per cent. have never tried it. Suetene is a healthful and efficient combination of selected beef suet and purest vegetable oils. Sold by leading grocers and meat dealers. Made in Los Angeles by

THE CUDAHY PACKING COMPANY

—All The Concentrated Goodness of Golden Grain

There is nothing in delicious East Side Beer but nutritious and healthful ingredients. All the concentrated goodness of full, ripe, golden grain and selected malt and hops are used to brew this choice beverage. Order a trial case today and be convinced of its surpassing goodness.

One dozen large bottles, $1.00; bottles returned.

Two dozen small bottles, $1.40; bottles returned.

At best dealers or phone the brewery. Home 10857 East 320.

LOS ANGELES BREWING CO.

EAST SIDE BEER

HEWITT ADV. CO

BRIEF WEATHER REPORT.

The complete weather report, including comparative temperatures, will be found on page [illegible]

HERO OF

BLOODHOUNDS WORK FAST.

URY LEAK

THE ILLUSTRATED WEEKLY

A MAGAZINE OF THE SOUTHWEST

ESTABLISHED DEC. 5, 1897

Californian in tone and color, Southwestern in scope and character, with the flavor of the land and of the sea, the mountains, the slopes, the valleys and the plains.

Devoted to the development of the country, the exploitation of its marvelous natural resources and to the word painting of its wonders and beauties. The contents embrace a wide range of good reading matter: Popular descriptive sketches, solid articles, thoughtful and picturesque editorials, brilliant correspondence, poetry, pictures and bright miscellany.

Each number contains 32 large pages, equivalent to 120 magazine pages of the average size. The numbers will be bound at this office for a moderate price.

For sale by newsdealers: 5 cents a copy, $3.50 a year by mail, postpaid. Address THE TIMES-MIRROR COMPANY, Publishers, Times Building, Los Angeles, Cal.

The Magazine being complete in itself, may be served to the public separate from the news sheets, except through the mails. It is also sent to all regular subscribers of the Los Angeles Sunday Times.

TO CONTRIBUTORS.

Persons submitting matter for publication in The Times Magazine should invariably retain copies of their manuscripts. Manuscripts accompanied by postage will be returned if not found available, but the return of others is not guaranteed.

Los Angeles Sunday Times MAGAZINE

VOL. 16. Volume Began July 3, 1910. Volume Ends December 25, 1910. No. 12

CONTENTS OF THIS NUMBER.

On the Coast Near San Pedro (Cover Picture).... 353
Editorial 355
The Khedive of Egypt. By F. G. Carpenter..... 356
"Lak Gerun." By Milton Cecil Coles..... 357
The Student Army. By John Elfreth Watkins.... 358
Slightly Homesick. By Irvin S. Cobb..... 359
Education in Holland. By Cornelia De Groot..... 360
Birds of Catalina. By Harriet Williams Myers.... 361
Berlin's American Colony. By Constance Hook... 362
On Valdez Glacier. By Eleanor L. Owens..... 363
Fables and Philosophy. By Frank L. Stanton..... 364
His Crime. By Edgar White..... 365
Lady May's Dilemma. By Robert Speed..... 365
Dollars and Sense. By Capt. Leslie T. Peacocke.. 366
The Admirable Toby. From Pearson's Weekly... 367
The Revenue Cutter Service. By Alfred G. Pickells 368
In the House of Commons. By Carl S. Hansen... 369
The Goddess of Liberty. By Edna A. Needles.... 370
The Wooing of Lolita. By E. D. Ewers..... 371
Leading Cartoons of the Day..... 372
Good Short Stories 373
The House Beautiful. By Ernest Braunton..... 374
The City Beautiful. By Ernest Braunton..... 375
Poultry Culture. By Henry W. Kruckeberg..... 376
Farming in California. By J. W. Jeffrey..... 378
Gardening in California. By J. W. Jeffrey..... 379
Care of the Body. By Harry E. Brook, N.D..... 380

"COLUMN FORWARD."

MEN can utilise the tides of ocean and cause them to grind corn and fill storage batteries, but they cannot control the times of their incoming and outgoing. The command of King Canute to the waves: "Thus far shalt thou go and no further," was obeyed, greatly to the awe of his inland subjects, and the upbuilding of his authority over them, because the cunning monarch when he issued his ipse dixit drew his scepter along the sands at high-water mark. Any old fisherman could have built up a reputation as a wave commander in the same way.

The philosophy inculcated by the fable concerning King Canute finds illustration in these later days in many ways. The almanac tells the fisherman when the sea will advance and when it will recede, so that he need not dig for clams when the tide is high, or try to catch flounders or sand dabs when it is low. The foam-crested surf will give a swift and exhilarating voyage to those boat riders who paddle upon the leaping waters when the tide is coming in, but it will give a jolly good ducking to the obstinate tourists who attempt to oppose its course. Terrapin and dry Mumm at the Waldorf Astoria reward those sagacious Wall-street operators who watch the course of the market and go with it, while those who buck against it are usually obliged to content themselves with hash and Croton water at an Ann-street restaurant.

Los Angeles has had her tides. The first flood tide was a little sea. It came thirty-eight years ago, when somebody was "going to build" a railroad to Independence. It was a tide laboriously pushed forward by promises made by an Ananias and Sapphira syndicate. The cheerful liars who backed it, obtained franchises and rights of way and depot grounds and stock subscriptions by their promises.

Yet this premature boom was not without its uses. It waked up the inhabitants of Sleepy Hollow. It made the little ranchers believe that there was something more of value to a bull than his hide and tallow and roar. It made them concede that a cow might be milked without lassoing and throwing her, and then employing the services of four men—one to hold her hind legs apart, two to sit upon her and one to milk her. It turned the attention of far-sighted men to the possibilities of a great commercial city being developed here. It was a sort of John the Baptist to the real boom which came years later. After the first boom died and its corpse had been interred amid the cordial curses of the mourners, the town went back to bed and snored for a few years.

Then the tide turned again. In a few years it changed a town of 12,000 people into a city of 50,000, then 100,000, then 200,000, now 300,000, who are pushing forward to the half-million mark. Everybody who invested in real estate during the nap of Los Angeles, and who held on, made what the ungodly habitues of the poolroom call a "hundred-to-one shot."

A fifty-foot front lot on Spring street, which was offered in 1884 for $1500 sold recently for $150,000. Electric lights and tramways, three railroads to San Francisco, three overland roads, one road to San Diego and the Mexican line were constructed. Paved streets, concrete sidewalks, public buildings, great business blocks and thousands of palatial homes and pretty homes came with the boom, and seaside cities were built all the way from Santa Monica to Long Beach and beyond.

The boom brought banks which actually had money in them, money that could be borrowed by other people than their directors. It changed cattle ranches into suburban towns. It stuffed bank notes and gold into the butternut breeches of old settlers, who had held on to their land, because they had never before been able to find either a purchaser or a mortgage. It caused reservoirs and flumes to be built and vineyards and orchards to be planted. It developed manufacturing and mining and commercial enterprises, and Los Angelefios walked along snuffing the stars and pitying the people of all other cities.

The years of worry have become only a memory, and years of even greater plenty are coming. They are coming in trains alive with eager emigrants. They are coming in the mail bags freighted with queries. They show in the growing bank balances and in the busy streets. Old projects are being revived. Land values are continuing to advance. The trumpet which shall never sound a retreat is at the lips of Progress.

What has Los Angeles to offer to the newcomer? She has her original stock of sunny days, of starlit nights, of winter roses, of orange blossoms, and of life-giving ozone perfumed with the breath of the sweet salt sea. The fabled fountain of Ponce de Leon promised no more of life to those who drank of its waters than can be obtained in this city. Climate is as saleable as wheat or beef, but it cannot be bottled or boxed or tied up in a bundle and carried away. Only "Johnny on the spot" can get the benefit of it, and Johnny knows it, and he is coming with his sisters and his cousins and his aunts, to see it, and smell it, and drink it, and bathe in its delights.

The climate extends upward as far as an aëroplane can mount, and westward to the sea, but the land which it covers and embraces, the land on which one must live to enjoy the climate is limited in area, and the limit can never be enlarged. As the United States grow in wealth and population the number of people able to buy or build homes in the country that dwells under the smile of God, will increase yearly, but the quantity of land will never increase, and, as a consequence, town lots and farms will yearly grow in value as surely as a painting by Rubens or a Stradivarius violin, the value of which is enhanced by the fact that both Rubens and Stradivarius are thoroughly dead and their astrals can neither paint nor sing in this sphere.

The commercial growth and greatness of Los Angeles does not altogether depend upon sale of climate or building of homes. There are other factors such as the Panama Canal and the Owens River aqueduct. From San Pedro Harbor to Panama, thence through the Gulf of Mexico and up the Mississippi River to New Orleans, great freight steamers will sail to New Orleans in two weeks. These steamers will carry the citrus crop of Southern California to the Gulf and Middle West States, and bring return cargoes of merchandise and of Central American hardwoods to Los Angeles. Refrigerator cars, and side tracking, and car famines, and discriminating between shippers and playing hell generally with the solvency of the owners of orange and lemon orchards, are now things of the past. Los Angeles will be the shipping point, and New Orleans the distributing point for the golden fruit of this new Hesperides; for travel gravitates to the cheapest lines of transportation, and what orange grower will pay a dollar per hundred pounds to have his crop carried to New Orleans in eight days with the chance of its freezing en route, when the fruit can be transported in fourteen days by steamer for 50 cents per hundred pounds, with no chance of freezing?

And then the Owens River aqueduct. Pure mountain water enough for a city of a million people and for a hundred thousand acres of orchards, with 90,000-horse power of electrical energy with which to run hundreds of factories, and never a whiff of coal or coal-oil smoke to darken or "ensmell" the air.

Thrice blessed city of Los Angeles! There is none other like you, and you can never have a rival. Knockers to the rear—boosters to the front—column forward!

Sermons in Song..



The Strangers

By Arthur D. Nesbit

For he said: "I have been a stranger in a strange land."—[Exodus ii, 22.

All day the human current beats;
Men hurry up and down,
Cross and recross familiar streets
In their familiar town.
A thousand men go on this way
And pass a thousand more,
Yet none will know another day
He saw these men before.
(And over the mountain and over the sea
A-many and many strange lands there be.)

Men walk; they wait, they sail, and ride
Together everywhere;
They stand unknowing side by side,
Together on they fare;
Each day they meet and pass the same,
Each ignorant of each,
And no man knows another's name
Or hears another's speech.
(Yet over the mountains and seas afar
A-many and many strange lands there are.)

And none of all these understands
He has no need to roam;
That strangest of all stranger lands
Is this that he calls home—
Is this where go a thousand men
And meet a thousand more,
And know not when they meet again
That they have met before.
(But over the seas and the mountains high
A-many and many strange lands there lie.)



[Copyright, 1910, by W. G. Chapman]

Penny-in-the-Slot Street Lights.

Why should sober-minded citizens who are in their homes and safe in bed by 10 o'clock at night pay lighting taxes for others who, being of a jovial turn of mind, prefer to stay in cafés, clubs, or bars until midnight and do not return home until the early hours of the morning?

Manifestly it is unfair, but in Germany this question has now been answered in a way which will please the earnest taxpayers, and probably prove a terror to the late night birds. To the village of Zarkau, near Glogau, in Silesia, must be given the honor of installing a system of automatic electric lighting for the streets. The electric lights burn every night from the outskirts of Glogau through the village of Zarkau, a distance of about a kilometer, until 10 o'clock at a mutual cost to the community in general. Then they are switched out.

At each end of this kilometer stretch, on an iron pillar, stands a small iron cupboard lighted by a tiny electric light. Those persons who are out after 10 o'clock wishing to have their way lighted must insert a ten-pfennig piece into a slot in the side of the iron cupboard. Then the lamps placed along this stretch burst forth into a twelve-minute life, thus enabling the passenger to find his way in lightness to his or her house.

The scheme is working in a satisfactory way, and it seems quite probable that other German villages and towns will follow the example of Zarkau and install the automatic-lighting system to be put into operation after 10 o'clock.—[Pall Mall Gazette.

The Secret.

I built myself an icy citadel
When, from the heavens like brass, the pitiless sun
Poured down its rays, and shelter there was none,
Nor breeze, nor flowing stream, nor bubbling well—
And there I sat in cool, green depths of peace,
And you, who languish for a like release,
Shall know whence came the ice wherewith I wrought:
It came from out the glaciers of my thought.

I built myself a citadel of flowers,
When all the world seemed gray, and cold, and dead,
Bereft of all its hope-engendering powers,
Its very faith in resurrection fled—
And there I sat in rosy, scented joy,
And you, who languish for a like employ,
Shall know whence came the blooms wherewith
wrought:
They came from out the gardens of my thought.

—[Pall Mall Gazette.

The Khedive of Egypt. By Frank G. Carpenter.

INTERVIEWED.

MR. CARPENTER HAS A TALK WITH HIS HIGHNESS.

From Our Own Correspondent.

CAIRO.—I have just had an audience with His Royal Highness, the Khedive of Egypt. The meeting was arranged by the diplomatic agent of the United States, and it took some time to bring it about. The Khedive is the Mohammedan ruler of these 10,000,000 Egyptians, and the many tribes of the Soudan bow down to him as their chief. Although the country is really ruled by the English, the Khedive holds the place of king in the minds of the people. He lives in great state and appreciates the dignity of his position. It was only through letters of introduction which I have from Washington that I was able to enter his presence. My appointment came from the grand master of ceremonies of the Abdine Palace. The letter was written in French, and it informed me that His Royal Highness would receive me Tuesday afternoon.

When I arrived at the palace I found a regiment of soldiers drilling in front of it and a company of fierce-looking Arabs on guard at the door. These men presented arms as I entered. I first came into a hall where other dark-faced guards in full uniforms stood, and I passed between these to the foot of the grand staircase, where one of the Cabinet ministers met me. With him I walked up to the second floor of the palace, and was taken into a great parlor where I waited until the exact moment for my interview came.

As I looked about this room, I recognized it as the audience chamber in which the father of this Khedive, Tewfik Pasha, had received me when he was ruler of the country now more than twenty-one years ago. At that time I had a most remarkable interview with him, and as I looked about me the man and his words came to my mind. The room is the same as it was then, all of the furniture being European notwithstanding Egypt is a land of the Orient. The sofas and chairs are of carved woodwork, painted white and plated with gold. They are upholstered in white brocaded satin, decorated with flowers and the carpet of European make is woven in one piece. At one end of the room is a great brocaded sofa, as wide as a Turkish divan. It was upon that sofa that His Highness Tewfik sat as he chatted with me about himself and his country. He spoke English well, and talked freely about the then condition of Egypt and its future. He was not averse to speaking of religion and his Mohammedan subjects, and he spoke a little concerning himself.

Tewfik Versus Abbas.

Since then, great changes have taken place in Egypt. The present Khedive's father was always afraid of assassination, and when he suddenly died it was supposed that he was carried off by poison. I asked him how he liked the life of a Khedive. He replied:

"I don't like it. I am told that many people envy me and think that my lot must be a pleasant one. They do not understand the troubles that surround me. I have seen many a time when I should have been glad to have laid down all the honors I have for rest and peace. My ten years of reign have been equal to forty years of worry, and if life were a matter of pleasure I would be a fool to remain on the throne. I believe, however, that God put man into the world for a purpose other than pleasure. It is duty that is man's chief end. I am trying to do what I can for my country and people, and I am happiest when I am [illegible] the hardest!"

These words were uttered after the English had hold of the Egyptian situation. As you will [illegible] they came in at the end of Arabi Pasha's rebellion after they had put down the revolution of the [illegible] Tewfik was ground between the upper and nether stones of the rebels and the English, and his [illegible] never one of roses.

It is different with the present Khedive. He [illegible] practically nothing to do with the actual [illegible] and the English relieve him from most of the [illegible] of the ordinary ruler.

Mohammedan Rulers.

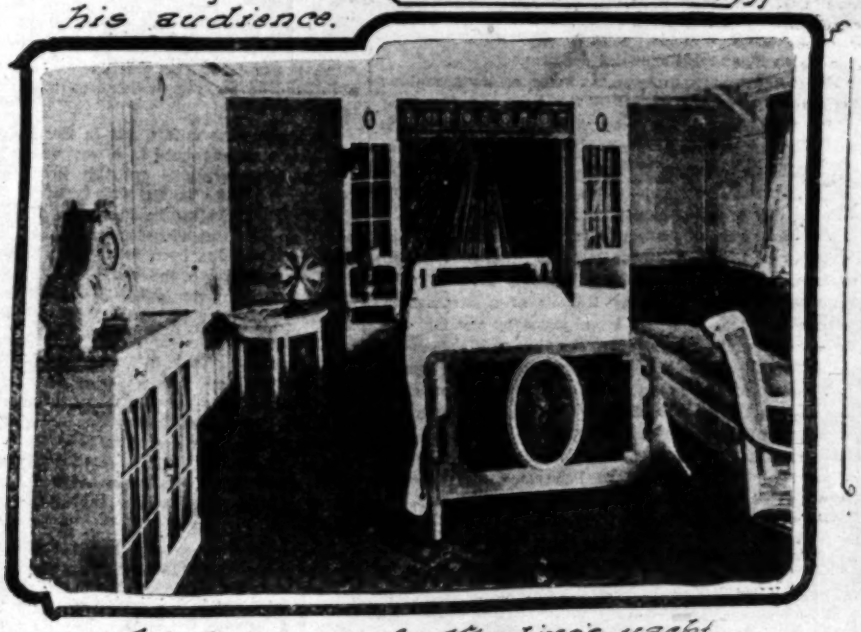
Both Tewfik and Abbas have upheld the [illegible] of Mohammedanism. During my talk with [illegible]



Letter giving our correspondent his audience.

The Khedive of Egypt.

Main carpet which the Khedive sent to Mecca.



A bedroom on the Khedive's yacht

cigarettes were brought in and I was offered a [illegible] Observing that His Highness did not take a [illegible] I refused, and a moment later I asked the Khedive [illegible] he did not smoke. He replied that he neither [illegible] nor drank, and that he did not drink because [illegible] against the laws of life as laid down in the Koran. I understand that the present Khedive never [illegible] bacco or intoxicating liquors, and that he is also [illegible] good a Mussulman as was his father. He has [illegible] gained great favor with his subjects, not only in [illegible] but in the Soudan, by making a pilgrimage to [illegible] and the fact that he has increased the size of his [illegible] will probably be another point in his favor.

As to Tewfik Pasha, he told me that he could [illegible] the Koran backward from beginning to end. He [illegible] the whole book by heart, and could commence [illegible] place and recite back and forth. He said he thought every man should be faithful to the [illegible] his fathers, and that he was in favor of religious [illegible] ation. He went to mosque regularly, and [illegible] pushing of the Mohammedan religion. Abbas [illegible] regular in his mosque attendance, but I doubt [illegible] he is doing anything outside that and his pil[illegible]

The Khedive of 1910.

As I was thinking of these things a stately [illegible] dark clothes and red fez cap entered and told [illegible] Highness was ready to see me. He then led me [illegible] the room and across the hall into another parlor, [illegible] was equally large. As we entered, a straight, [illegible] young man, with a fair face and blond mustache, [illegible] forward and offered me his hand. It was the [illegible] Khedive, whom I had met when I was in Egypt [illegible] years ago. He greeted me with a welcome [illegible] Egypt, saying that he considered it a compliment [illegible] his country that the Americans who come to [illegible] returned. His Highness led the way to a sofa near [illegible] window, and motioned me to a chair at his side. [illegible] he sat down himself he put one foot under him [illegible] sat upon that. I remembered that his father had [illegible] the same way. The Khedive maintained this position during the half-hour of our audience.

As we talked I had an excellent opportunity to [illegible] the man. His Highness is about five feet eight [illegible] and he weighs perhaps 170 pounds. He is as straight as an arrow, and the red fez cap which he [illegible] wears makes him look taller.

Many Americans think all of the people of the [illegible] of the world have dark complexions. That of the Khedive is fair, and his bronze cheeks are rosy. He [illegible] today a black frock suit, a fashionable [illegible]

with the exception of his fez, his costume would not have been out of place in any American club. Our conversation was carried on in English, which His Highness speaks with a slight German accent, probably from the German professors who taught him that language. He was, you know, educated in Vienna, and it is said that he speaks French, German, English, Turkish and Arabic with great fluency, while he is conversant with several other languages.

Talk About Farming.

Before going to the palace I had been warned that His Highness would not discuss politics, and I therefore turned the conversation to farming. The Khedive is one of the largest farmers of the Nile Valley. He has stock ranches, cotton plantations and grain fields galore. He is a successful developer of real-estate propositions. He takes up cheap lands, and by means of irrigation and drainage makes them double and treble in value. He says that drainage is quite as important for Egypt as irrigation, and that there are vast territories here which proper drainage might bring into use. This is so of some lakes near Alexandria. There is just as much danger from an over-supply as from an undersupply of the Nile waters. The floods contain a certain amount of salts of one kind or another, which are injurious to the crops if the water lies too long upon the land, and this has to be remedied.

During my talk with His Highness I asked him as to his farming and whether he really gave it his personal attention. He replied that he did so, and that he was in telephonic connection with each of his estates and received daily reports from all of them.

We talked of the fertilization of the Nile Valley. The Khedive said that the land was exceedingly rich, but that it could be improved by adding phosphates and other artificial manures. He told me that farming was improving throughout Egypt, and that the agricultural department is teaching the people the value of good seed and of intensive cultivation.

I asked him what would be the effect of the raising of the dam at Assouan. He answered that it would double the quantity of water that is now being held back, and that it would add millions of acres to cultivated Egypt. He says that the government has other schemes under way which will materially increase the farming possibilities of his country.

The Khedive's Big Farms.

During his conversation His Highness spoke at length as to some of his farms, suggesting that I might find it interesting to visit them. He has redeemed over 2000 acres not far from Cairo. The land was poor and swampy, and some of it was desert. His Highness drained and irrigated it, and it now brings in an enormous revenue.

He has another big farm near Alexandria and another at Koubbeh. The latter estate is a model plantation of 300 acres. It is equipped with the most scientific machinery and implements, and its buildings comprise a model village, with which is connected a school club, a mosque and an up-to-date fire station. The Khedive has breeding establishments there, and he imports the finest cattle and poultry. He is noted as a horse lover, and has recently inaugurated a company to improve the blood of the Egyptian horse. His position is such that he can get the finest of the Arabian mares, and the best pure-blooded stallions from Nejid Arabia are sent to him by the Bedouin sheiks. He is also interested in camel and mule breeding, and he has some of the swiftest of dromedaries. Some of his camels can travel seventy-five miles a day, and are worth as much as the finest horse. His Highness exhibits at many of the agricultural shows, and is often among the prize winners there.

His Daily Life.

During our talk I asked the Khedive as to his daily life. He replied that he had all he could do from daylight to dark, but that he believed in hard work and thrived upon it. In addition to his official duties, which are many, he has the management of his own estates and various enterprises. He said that many of his days from 9 o'clock in the morning until 6 o'clock at night were taken up at the palace.

From other sources I learned that the Khedive is almost as strenuous as Theodore Roosevelt. He rises at 6 o'clock in the morning, and, after dressing and attending prayers at a mosque, he takes a long drive in a carriage or motor car through one of his farms. Sometimes he goes on parade and attends a review of troops. He is usually back for breakfast at 7:30, or earlier for his cup of coffee, for he takes little else. After this he looks over his official papers until noon, when he has lunch, or breakfast, as it is called here. After breakfast he chats with his visitors and gives receptions of one kind or another, and then reads or works away until sunset, when he again goes to his farms. At 7 or 8 o'clock he is back in the palace for dinner, and his evenings are spent with his family.

The Khedive is a sportsman. He rides well and shoots straight, and, like our own strenuous ex-President, can wear out almost any man of his suite.

The Palaces of the Khedive.

The Khedive has a half-dozen palaces. The Abdine Palace, where I was received, is his chief official residence. It is a straggling pink-and-white building with a grand staircase, enormous rooms and gorgeous furniture. It is lighted with electric lights and carpeted with rugs mostly from Europe. The furniture is European.

The Khedive's bedroom has a marble bathroom attached, with special arrangements for shower and douche, but there is no Turkish bath, as in the homes of most oriental rulers. His study looks like a workroom. It has a big library table in the center, and His Highness has a telephone always at hand. The ballroom of this palace is large, and it is especially gay every winter on the occasion of the Khedive's annual ball, to which 1500 guests are invited. Connected with this room high up is a lattice work, through which the veiled ladies of the royal harem can peep down and watch the dancers while they listen to the strains of the band.

Another official palace is that of Ras-el-Teen, at Alexandria. This lies right on the harbor, with a beautiful outlook over the Mediterranean Sea. His favorite residence near Alexandria is at Montaza, which is within a mile of Aboukir Bay, made famous by Nelson's victory over the French fleet there about a century ago. This latter estate was reclaimed from the desert only a few years since. It has now forests of quick-growing trees and parks which have been stocked with game from Europe. The Khedive has a camel corps on the farm, and he starts out from there with Bedouin riders to make long excursions into the desert. The place lies right on the sea, and the Khedive's yacht is often seen there at anchor.

His Royal Highness has a turbine yacht which is said to be one of the finest on the Mediterranean. It was originally a two-funneled paddle steamer of about eleven knots, built forty or fifty years ago. This was sent back to Glasgow and rearranged throughout. The ship has now Parson turbines and three screws. It can make seventeen knots an hour, and has averaged seventeen and three-fourths knots for a long distance. The yacht is beautifully furnished in European style, and its appointments are those of a millionaire.

A Rich Ruler.

As to the wealth of the Khedive, he has, I doubt not, millions and to spare. He is a money-maker as well as a money-saver, and the English government allows him out of the revenues of the country $500,000 a year. He has single estates which will, I venture, approximate a million dollars each in actual value, and stocks and bonds in many of the best institutions of Egypt. He owns apartment-houses in Cairo, cotton plantations in the delta, and much land which would sell at auction for from $500 to $1000 per acre.

His Highness has good business judgment, and everything he touches seems to turn into money. His subjects often criticise the simplicity of his living, and say it would be better for the country if he spent, as his old grandfather Ismail did, tens of thousands of dollars a month on entertainments of one kind or other.

The Khedive was married years ago, and has five children, all by that wife. According to the Koran, he has the right to four wives and any number of concubines; and a story is current that he has increased his harem within the past few months. It is not polite to ask a Mohammedan as to the ladies of his family, and practically nothing is known of what goes on in the royal harem. The Khedive's children consist of four girls and a boy, the latter being the heir to the throne. In addition to these he has a brother, the Prince Mohammed Ali; two uncles and an aunt, all of whom are prominent features of this city of Cairo.

[Copyright, 1910, by Frank G. Carpenter.]

The Lotophagi.

Here are no traffic places where men sell,
No streets, no high-uplifted citadel,
No craggy temple, and no harbor quay,
But a fair land more level than the sea,
Where is no blemish in the fruit, nor spot
Nor autumn: in that place decay is not,
Nor among whirling woods do winds arise
To shake to discord all our songs and cries,
Nor the moon minishes, but all is far
From hail and cloud, or soft unsteady star
Of frost, or any portent in the skies.

Now we, above all other men, were wise
To make that saffron-colored fruit our stay,
And so, forgetful of our homeward way,
In the sea-scented sands we laid us low;
Our hands are numb with ease, our heartbeats slow,
Seeing the long-oared ship, the glittering sail,
And all our toil in the dark world, a tale;
Our eyelids darken down, our voices fail
As though the wind had borne them from the dead,
And our words lose their meaning, often said.

We do not fear the westering Kids, nor break
Into that long, straight road the sunsets make
Like to a brazen pillar fallen low;
Nor like a hopeful seed that new winds blow
From place to place, are carried to and fro.
On the long beach we hear the uncrested sea
Murmur, like the far humming of a bee,
The cataract falls as soft as smoke; for we
Dwell in a place apart, and hidden from sight,
Like the soft, buried moon's diffused light,
Sucked back into the soul of all. We have
The sound and stir of the light-bearing wave,
Dens of divine sleep, refuges of clear
Unintermitted thoughts that feed us here,
Till they are lost and in that vision furled
That in its white ring folds the dreaming world;
For to who taste of that strange fruit, the deep
Of Time is not as water sour with brine,
But goeth ever onward like best wine
Gliding through the lips of them that are asleep.

—[M. Jourdain, in the Nation.

A Question of Value.

Hogan was playing nurse to the twins on the front porch. The twins were annoyed because each wanted exclusive possession of a solitary kitten and they were yelling.

A neighbor paused at the gate. "Well, Hogan," he asked, "what would you take for them children of yourn?"

Hogan shifted in his chair. "All the money in the wurruld couldn't buy them," he declared. "But," he added, "I wouldn't give tin cints apiece for any more like thim."—[Metropolitan.

"Lak Caruso."

STRANGE ADVENTURE THAT BEFELL A NOVELIST.

By a Special Contributor.

CAMDEN strolled slowly along the sidewalk. Here carefully stepping over a small, dirty-faced bundle of humanity; there describing a circle around some none too amiable-looking cur. Verily the pedestrian in Little Italy who wishes to hurry must take to the street. But Camden was in no hurry, one seldom is, when one has no fixed place to hurry to.

"SHAVE 5c."

The stroller rubbed his chin reflectively as he regarded the above sign. He needed a shave, decidedly, but this shop had not a particularly prepossessing look; still—Camden was a novelist, which, to his friends, accounted for many things. "Everything," was his oft-repeated advice to young writers, "everything is material, and to an author, material is everything. Lose no chance to acquire it."

"Señor perhaps would be shaved?" The soft intonations roused Camden from his reverie. In the doorway of the barber shop, before which the American had unconsciously remained standing, a tall, white-jacketed Italian smiled and bowed, motioning to the empty chair within. Your Italian is usually polite and graceful. Antonio—his name was painted on the window—was both to a degree.

"Si." Camden discovered himself bowing unconsciously in return. Stepping into the shop he fixed himself comfortably in the worn plush chair.

Antonio deftly removed the collar and tie from his customer's neck, slipped a towel in their place, and began whipping his razor carefully along the leather.

"The señor ees a singer, perhaps?" asked the Italian, as he continued to work with the razor. "Lak da great Caruso?" he added.

"No, can't sing a note," answered Camden.

"Ah!" The smile Antonio bestowed upon the occupant of his chair was more amiable than ever. "But do not jump, señor," as the American jerked his head away from the razor edge, which, touching his face had left an ugly cut.

"Don't you know that you can't shave without soap?" the novelist demanded angrily. "Put some lather on my face, and be careful."

"So," ejaculated the Italian. But he made no move to prepare the lather. He did, in fact, something startlingly different. Snatching a long strap from a peg on the wall he slipped it first about the arms, then about the ankles of the American, binding him tightly to the chair. Camden struggled to free himself, and another strap was added, and laced so securely about him that it was difficult to breathe, much less to move. He glared impotently at the barber.

"Now, señor, I introduce. I am Antonio Fillipe, ze most wonderful doctor in ze world." The speaker bowed almost to the floor.

"You had better get these straps off me, or you'll be the most wonderful doctor in jail," returned Camden, though in none too firm a voice. When one is dealing with a fanatic who holds an exquisitely sharp razor, it is best not to be too harsh. Besides, Camden had never been noted especially for courage, and the situation, it must be admitted, was trying.

"No, the señor I would not hurt ze little bit. Only would I make him to sing lak ze great Caruso. But wait." The razor, in a quick movement, was laid against Camden's neck, immediately followed by a sharp pain. Large drops of blood stained the towel.

"Uh-h-h," gasped the American, then an awful horror seized him. He could not speak, his tongue flapped loosely in his mouth without effecting any sound. His teeth snapped open and shut, while the lips writhed in agony, but not the tiniest squeak resulted. Camden, though a moment before in possession of all his faculties, was now as dumb as any mute who breathed.

Antonio Fillipe watched these unsuccessful efforts on the part of his impressed subject with delight. "It ees butiful, butiful," he murmured in ecstasy.

"Now, señor, I explain ze operation to you. First, I have remove your voice. So much, good, nex' I must perform ze small cut upon ze windpipe. Such." He illustrated with one long, brown forefinger, upon his own throat. Camden closed his eyes tightly to shut out the horror. The frenzied Italian was illustrating the complete severing of the jugular vein.

Stepping to the back of the shop Antonio now poked about for a moment among a multitude of little boxes. Settling quickly upon what he wanted, he returned with a dirty china bowl, in which he mixed some peculiar light red syrup.

"It ees ze butiful voice which I make, so that ze señor may be lak ze great Caruso," he explained. "Now, ze señor will please hold very still." Antonio had again picked up his razor. He moved it slowly through the air, bringing it closer, closer, to the quivering throat of the American, then—all was pitchy black.

"Would señor lak also ze hair cut or perhaps ze shampoo," the soft, purring tones of the Italian reached Camden through what seemed a Siberia of space. He sat up with a start, and fingered his throat gingerly.

"No, not the shampoo, Antonio, but for the shave, a quarter." Getting shakily from his chair the American began to put on his collar and tie.

"Señor, he have ze butiful nap," murmured the Italian. But the comment was voiced into space; Camden had bolted.

MILTON CECIL COLES.

Our Student Army.

ENOUGH TO MAKE A LINE OVER 11,000 MILES LONG.

By a Special Contributor.

ELEVEN thousand miles of American students in line this fall! Eleven thousand miles, and more, of boys and girls, young men and young women, on their way to school and college on Monday morning! Twenty million—would you believe it?—is the number to be at their desks by the third Monday of the month.

Line them up, single line, with only a yard of step room from nose to nose, and the procession measures—to be exact—11,364 miles, which means that it would stretch all the way from the spot where Peary nailed the flag to the tip top of earth down to the inferior of the antarctic continent, which Shackleton penetrated on his south-poleward journey.

Or arrange them three abreast, with this same distance between the files, and the triple line reaches across the continent from New York to San Francisco. Even then there are enough left over to stretch a single file over three-quarters of the distance.

Could Make Another Span.

All of the dinners eaten today in the whole of New England would satisfy but a third of them. Herd them all together and you have a metropolis five times as populous as New York, or a nation far bigger in numbers than that of the dons of Spain. Take only a nickel apiece from them and you are a millionaire! And yet they represent only two-thirds of the young Americans of school age who should be at their desks this year!

Divide them now into divisions, brigades, regiments. First come the pupils of the elementary schools, 18,000,000 strong, occupying nine-tenths of the entire procession. There are enough of them to found a junior republic as populous as great Brazil. And these are merely the boys and girls of the grammar and primary grades.

Only one-eighteenth as long is the line of "secondary" students—those going to the high schools and academies, but they are a million strong—sufficient to populate two Pittsburghs, two San Franciscos. And the boys and girls from the night schools come next—360,000 of them, a Clevelandful.

Arm all of the 266,000 college boys and girls in line, and you have a fighting force more than three times as strong, numerically, as the entire army of the United States, while the 155,000 business college students, ranking next, could set up a juvenile Omaha of their own. Behind them are 72,000 normal school pupils—mostly girls—who will learn the trade of bending the twig as should the tree incline. They could establish a suffragette heaven as populous as Peoria or Mobile. And you will not stand agape at their numbers when you stop to consider that half a million teachers—three-fourths of them marms—will be needed to mold the young American idea in our common schools alone.

The relative popularity of the professions we can measure by the brigades following: Twenty-six thousand student nurses, 23,000 medical students, 18,000 pupils of law schools, 10,000 theological students, 5500 would-be dentists, 5500 pupils going to schools of pharmacy."

For every one bound for private school there more than ten on their way to public school. A the line of private school pupils stretches only way across the continent, while the public-school would measure the same distance three and a times.

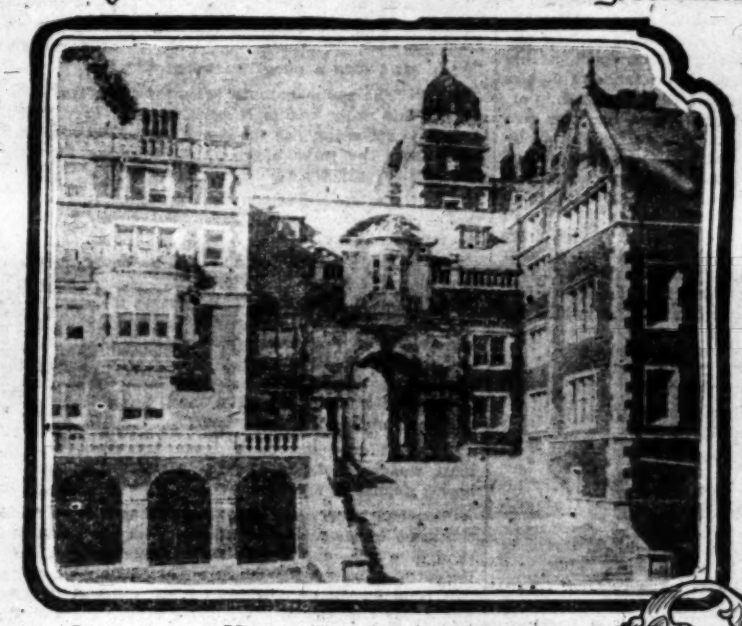
To give his children a college education the A parent will spend in tuition fees alone enough during the coming year to make thirteen millio and during 1910 our colleges will have taken in a million dollars every six days. In other words total income is now about $60,000,000 a year. owned all of their buildings you would be worth 000,000; if merely their scientific apparatus, $ if their libraries alone, $120,000,000. The total of money now invested in American colleges is



The library, Columbia.



Vassar College.



Dormitories, University of Pennsylvania.



Inner Quad, Stanford.



A fraternity building, Cornell.



Old Nassau Hall, Princeton.

Our army of college professors and instructors is 22,000 strong, and includes seven times as many as women. If all of our colleges were equally distributed among the commonwealths of the Union there would be more than ten for each State.

Greatest College State—What?

What is our greatest college State? No, not Massachusetts, by a jug full! Guess again! Give it up? Well, it will knock you down to hear it—Kansas. Massachusetts, with her hallowed hub of culture, is not twice as populous as Kansas, yet the latter has more college students to Massachusetts' 10,000. One out every 122 residents of Kansas is in college, while in Iowa the average is one in 171; Illinois, one in 272; Ohio, one in 244; New York, one in 279; Massachu-

audience chamber in which the father of this Executive, chief end.

September 18, 1910.

one in 280; Pennsylvania, one
States having more than 10,00
This year there are more than
in the north central as in the

Our 71,000 College Girls.

Our army of college girls now
of Amazons about half again
the personnel of our navy. T
more than a third (36 per cen
enrollment of the country, and
contribute 40,000, whereas all
gether give only 31,000. Illinois
6700; Iowa, 5000; Kansas, 5100;
sylvania, 3706; California, 3000;
In Kansas colleges there are fi
boys; Iowa, two girls for every
girls for each eleven boys. And
ures those of New York, where
girl for each five college boys,
all, those of Massachusetts, whe
to every girl in college. The
many college girls in Ohio as

About one in every fifty of ou
twenty of our boys of college ag
fall.

What College Costs Today.

Out of the entire list of 464 co
schools of technology, only ele
$200, and only four of these as
tuition. At forty of them, mostl
tuition is free to all students, th
Stanford University, in Californ
them these fees are around $
charge as low as $16, $12 and eve
$150; Yale, $155 up; Princeton, $1
kins, $150 to $200 for tuition alon

The living expenses of college
boys going to Harvard must be
board, lodgings, laundry, etc., fr
year; those going to Princeton,
Pennsylvania, $365 to $565; Lel
$450, and so on. At Yale the ave
none of these figures includes t
colonies. Tuition and living expe
include every necessary cost at co
penses for necessary fees, books,
as $150 and even $250 in some ca
under $50. At Yale and Pennsylv
and Harvard states them at "$25

Expenses at Girls' Colleges.

The big girls' colleges differ qui
of their brothers in these respe
tuition is $150 and other living
at Smith these costs are respectivel
At Bryn Mawr, Miss Helen Taft a
pay $125 to $200 a year for tuition,
for living expenses, and $10 a year
or a total of from $226 to $410 a y
expenses, not including clothes a
of course. At Yale the President
according to the standards of the a
total necessary expenses were from
next young Roosevelt to go throug
the colonel anywhere from $537 t
necessities.

Near 300,000 Frat Members.

Thousands of our college student
of the fraternities, of which there ar
thirty-three composed of college boy
lege girls, eighteen of medical and
dents.

There are now 1083 fraternity ho
where students live, generally by a
tive stewardship reducing their e
2232 American fraternity chapters,
active.

Our living fraternity members to
294,000 undergraduates and alumni—
than the population of Louisville
these men and women is a spirit
binding as that of freemasonry.

The men at the tiptop of our gov
present and past administrations all
temperaments to fraternity training—
Knox, Roosevelt, Fairbanks and Roo
Berens Payne and Champ Clark, the
great parties on the floor of the
Frye, the president pro tem. of the
late Chief Justice Fuller of the Su
among others may be mentioned Will
Hughes, George B. Cortelyou, Jos
Chauncey Depew, all master politicia

Some Interesting Prexies.

The presidency of a big college is
an office as can be offered to a great
regard it as below the dignity of Col
ter the Senate, all citizens were agre
become president of Harvard without
a jot from his exalted position. Jeffe
ident of the University of Virginia in

Two sons of Presidents of the Unite
presidencies in our colleges—Dr. Lyon
and Mary, and Dr. Harry A. Garfield
Woodrow Wilson, president of Prince
quently spoken of as a candidate for
the United States, and President
Harvard might now be Ambassador
had wished to accept. Champ Clark
will be the next Speaker if the Dem
House in this fall's election, prides h
been the youngest college president ev
country. He was at the head of Marsh
only 22. The richest college presiden
is Abbott L. Lowell of Harvard, who

The largest college membership in

---

to stay close to the track all the way. He will use his 126-horse power bi-

BRIEF WEATHER REPORT.

[The complete weather report, including temperature, will be found on page 351.]

HERO OF

BLOODHOUNDS WORK FAST.

JURY LEAK

HAS JUST RETURNED FROM

one in 280; Pennsylvania, one in 315. These are the States having more than 10,000 college boys and girls. This year there are more than twice as many colleges in the north central as in the north Atlantic States.

Our 71,000 College Girls.

Our army of college girls now numbers 71,000—a force of Amazons about half again as great in numbers as the personnel of our navy. Their sex now constitutes more than a third (36 per cent.) of the entire college enrollment of the country, and the north central States contribute 40,000, whereas all the other States put together give only 31,000. Illinois has 7700 of them; Ohio, 6700; Iowa, 5000; Kansas, 5100; New York, 4400; Pennsylvania, 3700; California, 3000; Massachusetts only 600. In Kansas colleges there are five girls for every seven boys; Iowa, two girls for every three boys; Ohio, seven girls for each eleven boys. And compare with these figures those of New York, where there is only one college girl for each five college boys, and, most surprising of all, those of Massachusetts, where there are sixteen boys to every girl in college. There are eleven times as many college girls in Ohio as in Massachusetts.

About one in every fifty of our girls and one in each twenty of our boys of college age will be in college this fall.

What College Costs Today.

Out of the entire list of 464 colleges, universities and schools of technology, only eleven charge as high as $200, and only four of these as much as $250 a year for tuition. At forty of them, mostly State and theological, tuition is free to all students, this list including Leland Stanford University, in California. At the majority of them these fees are around $50 a year, while some charge as low as $16, $12 and even $5. Harvard charges $150; Yale, $155 up; Princeton, $150 to $100; Johns Hopkins, $150 to $200 for tuition alone.

The living expenses of college students vary. Thus boys going to Harvard must be prepared to spend for board, lodgings, laundry, etc., from $362 to $1039 per year; those going to Princeton, $165 to $475 per year; Pennsylvania, $365 to $565; Leland Stanford, $300 to $450, and so on. At Yale the average cost is $325, and none of these figures includes the millionaire college colonies. Tuition and living expenses, however, do not include every necessary cost at college. Additional expenses for necessary fees, books, etc., run up as high as $150 and even $250 in some cases, but are generally under $50. At Yale and Pennsylvania they average $45, and Harvard states them at "$25 up."

Expenses at Girls' Colleges.

The big girls' colleges differ quite as widely as those of their brothers in these respects. Thus at Vassar tuition is $150 and other living expenses $350, while at Smith these costs are respectively $100 and "$300 up." At Bryn Mawr, Miss Helen Taft and her college mates pay $125 to $200 a year for tuition, $100 to $200 a year for living expenses, and $10 a year for fees, books, etc., or a total of from $226 to $410 a year for all necessary expenses, not including clothes and spending money, of course. At Yale the President's son, Robert, lived according to the standards of the average student. His total necessary expenses were from $525 up, while the best young Roosevelt to go through Harvard will cost the colonel anywhere from $537 to $1400 a year for necessities.

Over 300,000 Frat Members.

Thousands of our college students live at the houses of the fraternities, of which there are now seventy-five—thirty-three composed of college boys, seventeen of college girls, eighteen of medical and seven of law students.

There are now 1083 fraternity houses in the country where students live, generally by a scheme of coöperative stewardship reducing their expenses. There are 2222 American fraternity chapters, 1756 of which are active.

Our living fraternity members total this year, over 294,000 undergraduates and alumni—a number greater than the population of Louisville or Seattle. Among these men and women is a spirit of brotherhood as binding as that of freemasonry.

The men at the tiptop of our government under the present and past administrations all owe their political temperaments to fraternity training—Taft, Sherman and Knox, Roosevelt, Fairbanks and Root; and then again Sereno Payne and Champ Clark, the leaders of the two great parties on the floor of the House; William P. Frye, the president pro tem. of the Senate, and the late Chief Justice Fuller of the Supreme Court. And among others may be mentioned William J. Bryan, Gov. Hughes, George B. Cortelyou, Joseph W. Folk, and Chauncey Depew, all master politicians.

Some Interesting Prexies.

The presidency of a big college is now rated as high an office as can be offered to a great man. While many regard it as below the dignity of Col. Roosevelt to enter the Senate, all citizens were agreed that he might become president of Harvard without lowering himself a jot from his exalted position. Jefferson became president of the University of Virginia in his later life.

Two sons of Presidents of the United States now hold presidencies in our colleges—Dr. Lyon Tyler of William and Mary, and Dr. Harry A. Garfield of Williams. Dr. Woodrow Wilson, president of Princeton, is now frequently spoken of as a candidate for the Presidency of the United States, and President Emeritus Eliot of Harvard might now be Ambassador to London if he had wished to accept. Champ Clark of Missouri, who will be the next Speaker if the Democrats carry the House in this fall's election, prides himself on having been the youngest college president ever chosen in this country. He was at the head of Marshall College when only 21. The richest college president in the country is Abbott L. Lowell of Harvard, who is a millionaire.

The largest college membership in the country last year was that of Columbia, with 5887 students (all men,) and next ranked Valparaiso University with 5527 men and women; Harvard, 5109 men; Cornell, 4859 men and women, and the University of Wisconsin, 4500 men and women. The greatest college libraires in the country are Harvard, 850,278; Yale, 575,000, and Chicago, 471,000 volumes.

Our oldest college is Harvard, founded in 1636, and next rank William and Mary, 1693; Yale, 1700; Princeton, 1746; Pennsylvania, 1753; Columbia, 1754. The most ancient college in the world is Oxford, founded by King Alfred in 872.

The oldest living college graduates in America are Dr. William Rankin of Newark, N.J., who was graduated from Williams in 1831, and Mr. Addison May of West Chester, Pa., who got his sheepskin at Washington and Jefferson the same year. It has been over seventy-nine years since these centenarians turned from the doors of their alma maters to begin life, and a year later, 1832, Dr. James C. Hepburn, now living at East Orange, N. J., received his degree at Princeton. There are fourteen other living Americans who were graduated from our colleges over seventy years ago.

The oldest American woman graduate is Mrs. W. S. Curtis of Chicago, Holyoke, '39.

JOHN ELFRETH WATKINS.

[Copyright 1910, by John Elfreth Watkins.]

Slightly Homesick.

WHY ROBINSON CRUSOE FAVORS A DESERT ISLE.

By Irvin S. Cobb.

"DO you know," said Mr. Crusoe as he drew up the legs of his carefully-creased goatskin trousers to prevent their bagging at the knees, "sometimes I get to wishing I could be back there again."

"Not back on your Desert Island?" I asked in surprise.

"Surest thing you know," he said relapsing for the nonce into the vernacular. "I get plenty good and tired of things around here, believe me. This Dead Ones' Club isn't the liveliest place in the world sometimes. What with Darius Green going around knocking the Wright brothers and Rameses the Third, the one who carved his own name on his predecessors' tombs, you know—bursting into bitter tears of disappointed envy and weeping into his highball every time he hears what Teddy Roosevelt's doing next, and over in the colored department Toussaint l'Overture and Crispus Attucks quarreling over which one looks the most like Jack Johnson, and a line of veteran deceased clubmen from New York sitting on their rear collar buttons in the front windows, the same as they would be doing if they were back on Fifth avenue again, with cigars drooping all at the same angle from their mouths and having about one consecutive thought every two or three weeks—well, it's a pretty middling gloomy place for a person who's traveled as much as I have and seen as much of the world."

"But your island must have been such a lonely, lonesome place," I put in, "and there was so little happening."

"Exactly the things that make me long to be back there," said Mr. Crusoe. "After Man Friday came along and I'd got him broken into light housekeeping, thus settling the servant problem, you've no idea what a quiet, restful place that island was to a man who'd been married as long as I had and had a growing family. Think it over yourself. Haven't there been times in your experience when you longed for a spot about nine million miles from anybody else with not a sound to disturb the calm and nothing to do but engage in contemplation?"

I told him that there had been certain mornings following certain evenings when the desire for solitude in which to indulge in retrospection had been very strong within me, coupled with hiccoughs; but that almost always the world had seemed a brighter, cheerier place as the day wore on, so that along about dusk I had been able to contemplate the prospect of continued existence almost with pleasure.

"But," I went on, "I never saw the time when I could get worked up over the thought of residing alone on a lonely isle with nobody for company except goats and parrots and after awhile a colored person who didn't speak my language. Goats, it seems to me, have their drawbacks as intimate companions, especially in a warm, close, tropical climate—I'd as soon almost live in a steam-heated flat with a pet civet cat or a wife who favored French perfumery. As for parrots I have found them as a rule dull and uninteresting conversatoinalists, their remarks being mainly confined to crackers and the popular swear words of the hour. And a black-face entertainer who couldn't play the banjo or sing any of Bert Williams's songs wouldn't appeal to me, particularly if he was hanging around for months and months on a stretch. Besides there'd be no theaters to go to and no new books to read and no modern trend of events to keep abreast of."

"I'm afraid you don't get my point of view at all," said Mr. Crusoe. "Those last you named were some of the very things I had in mind. Suppose you were away off somewhere on an undiscovered reef in an uncharted sea where nobody could make you buy a best seller written by Harold McGrath some afternoon while he had nothing particular to do or a 60,000-word novel that E. Phillips Oppenheim dashed off one morning after breakfast. Wouldn't that seem a delightful prospect indeed? Just think it over a minute. And there'd be no magazines full of stuff for red-blooded people exclusively coming to you every month with long articles muckraking the iniquities of the trust which controls the manufacture of bath tubs for down-trodden canary birds or spirited attacks on the cruel comline which by trick and device and corrupt legislation has advanced the price of rubber thumb stalls for busted thumbs to so high a point that only a rich man or the son of a rich man can afford a busted thumb any more. And no daily papers, full of what T. R. is going to do next and what Taft, following his usual custom, isn't going to do next. And no weeklies with a high mission and a low run of advertising or a low mission and a high run of advertising. And no current literature of any sort. Nothing to do when you felt the need of a little mental relaxation except to go forth upon the coral strand and swap suitable repartee with a double yellow-headed green parrot with red tail feathers and a profane turn of mind!

"Also as you very truthfully remarked just now, there were no theaters to go to on my island. And I only wish I could find another deserted island that was also off the booking route of the syndicate. You'll wish so, too, if you'll only stop to reflect for a minute. On a properly-conducted desert island you don't have to climb into your burial clothes when you come home of an evening all tired out and go to a musical show—book by nobody, lyrics by anybody, music by everybody—or to a problem play, the main problem being how in thunder do they get anybody to cough up $2 for a seat, or to a farce comedy on an idea founded by the late Charley Hoyt and foundered by everybody else who stole it. You don't have to contemplate a chorus of merry merries who quit being Mary Annes only a few minutes ago, or laugh at a comedian with a stock in trade consisting of a pair of gifted eyebrows and a line of stuff that was discarded as unsuitable for a progressive generation by the late Luke Schoolcraft the year Lee surrendered. You don't have to listen to the vocal meanderings of a young lyric tenor who comes out in a pair of white pants and stands in a strip of stage moonlight and sings, and looks like a Gates Ajar, especially if he has slightly-bowed legs, which he generally does. You don't have to do any of those things on a desert island. And you don't get the playwriting bug yourself and turn out a dramatic masterpiece which is stung to death on its first night by a lot of enormous gila monsters with blue gums and poison sacs and fourteen rattles and a button apiece, called dramatic critics. On a desert island none of these things occur. When night falls, you go to bed with the chickens or, in the absence of the chickens, go to bed without them. I never understood why a person wanted to go to bed with the chickens anyhow unless he could rest comfortably on a perch and was used to his bed-fellows having cold feet. But at any rate you go to bed.

"On a desert island if you chance to have a supply of household remedies by you, you can get a slight list to starboard on without outlet or hindrance. Should you return to your residential cave loaded to the Plimsolls and carroling merrily to the stars that you're a carefree gipsy lad, you're a Romany Rye, there is no lady wife waiting up for you to state in an acid tone of voice that while there may be some doubt about the gipsy part there is none whatever about the Rummy and the Rye, because she can plainly see one and detect and odor of the other.

"You do not get all stirred up over elections on a desert island, there being no elections. Religious controversies do not vex your soul. The cost of living remains unchanged, year in and year out. If you have been a commuter where you came from, you no longer have to take a train for town which starts so early that sometimes even the crew can't catch it. If you have been a city dweller you do not have to go home to your cosy single-breasted flat at eventide on the same street car that all the other inhabitants of your populous community are trying to ride on. You are already there, in the center of things, right where everything happens, only nothing ever happens. In order to acquire a proper finish to your education, you do not have to be abroad and travel through moldy cathedrals that were built 500 years ago and haven't been cleaned since, or walk through 9,000,000 miles of art galleries, when what you really want is some place to sit down and rest your poor tired feet. You have no worries about rent and club dues and grocery bills. There are no regular hours to be kept. You can stay out till the cows come home, for there are no cows to come home, only goats, and goats have no home. A goat's home is where his heart is. You don't need to sit and wonder what's going to occur tomorrow or the day after or this time next week, thus freeing you from the vice of idle curiosity. In more populous communities when a man bites into a piece of mince pie and finds half a cockroach, he's liable to start speculating on what's become of the other half—whether it's still in the pie or whether he has it himself, which does him no good, because no matter which way he decides, his appetite for pie is taken away temporarily, at least, which is what I would call idle curiosity. And on a desert island, as I was just saying, there is no such thing.

"Life flows along in a smooth, unbroken spell. There are no Pichot-Ballinger rows, no Cannon-Murdock fueds, no Roosevelt-Lorimer incidents, no quarrels between Senator Aldrich and Senator——"

"Are you sure?" I asked, getting up, and reaching for my hat.

"Yes, sure," said Mr. Crusoe, "but what's your hurry?"

"You've got me going with your line of descriptions," I said; "I'm going to look for a desert island now before all the desirable ones are taken."

Rural Wit.

"That ole hen down thar by th' hog pen," remarked the farm hand, "air one uv them suffragettes, I reckon."

"Why do you think so?" queried the summer boarder.

"'Cause she air learnin' t' crow, by grass!" rejoined the ruralite.—[Chicago News.

Education in Holland.

DUTCH VILLAGE CHILDREN AND THEIR TEACHER.

By a Special Contributor.

IT is a lovely July morning in Holland. One hears the melodious calling of the cuckoo flying from tree to tree, the sad cooing of the doves on the barntop, and the gleeful singing of the meadow lark and the lapwing high up in the air. Along the paved highway and in the shadow of trees, or crossing sweet-smelling meadows, walk farmers' children on their way to school, their wooden shoes click-clacking on the bricks or the hard soil. They do not wear the wide breeches or the many bright-colored skirts of the boys and maids of Marken and Vollendam whose likenesses one sees on many pictures and postals; yet they are dressed in several heavy undergarments and coarse frocks and suits, which make them look like fat little pigs, having, like these, under a dull appearance a receptive mind. The blond hair of the girls is not, according to the popular notion, braided into a couple of dangling tresses, but into only one, or freely flowing in the wind, with part of it tied with a ribbon on the crown; if it is rather long, the ends are held together with another pretty ribbon. Sometimes the wooden shoes are white; more often, at least those of the girls, black. To keep the tender toes and ankles from getting bruised, the feet are hidden in a pair of coarse woolen stockings and a still heavier pair of socks.



Dutch children at play.

In a few minutes the children have reached a number of one-storied houses covered with red or blue tiled roofs, and standing close together in rows along a couple of narrow, paved streets. In their midst arises, high above them, the thousand-year-old church and steeple, surrounded by the graveyard. Near by is the schoolhouse, and children play in its graveled grounds or in the village streets. Dutch village children lack the grace and suppleness of kittens; they, like the pigs, are good at running and romping, and not easily bruised or hurt. In the wildest games, which are several variations of "tag," boys and girls join together, and such yells and screams are then rending the quiet Dutch air! Surely, in the heat of the game, with wide-open, sometimes sparkling eyes, and with arms and legs beating the air, these children, vociferating like college boys, hardly do credit to their reputation of being phlegmatic and emotionless.

Of course they have also quiet games. They play with marbles, hazelnuts, walnut shells and buckeyes. Boys amuse themselves with hoops, kites, tops, bows and arrows and stilts, girls with jacks, rubber balls, ropes and dolls. The coaster is unknown to them, probably because of there being no hills to slide down. They have several pretty little plays at which they sing and dance in a circle or act in pantomime. Children adopt games that suit the condition and climate of the country, and each season brings along its own fun. Of most games I knew in Holland I have found in America those closely resembling them; but I do believe that the little Hollanders know and play by far the greater number.

As soon as the ice and the snow have departed, in the spring, and the water in the ditches and canals is high, covering even many a field, the time for "leaping" has arrived. Boys, and even some girls, lay across their shoulders their green, red or blue painted poles and make for a wide ditch, a canal or a farmer's moat, to vie with each other in the art of far-distance leaping. If one of them, less clever or somewhat unfortunate, "catches a fish," as they call it, the dripping boy is escorted home by his singing and fun-poking comrades, there to receive a sound spanking from an angry parent. On their tramps through the fields, jumping across the ditches from one meadow into another, they hunt for the eggs of wild ducks, larks and lapwings. Fortunately for the birds, they are seldom successful in finding many, being too deeply engrossed in the sport of leaping; and when the month of May comes, the far-reaching arm of the law makes them leave the nests of the feathered singers undisturbed.

Then there is the winter with its ice and its snow. The Netherlands are usually sparingly blessed with either. However, there may be many days when the thickness of the ice crust carries the quick step of a light youngster, and yet be too thin for a party of skaters. That is the time the child enjoys himself immensely, and the mother lives through a thousand fears. He crosses and recrosses the wide ditches, and each time the ice cracks or breaks, the danger of falling through, of slipping or of making a misstep makes the blood rush through his veins and his cheeks glow. Sometimes, when the ice is too thick to be easily broken, as is the case when after a severe frost of many days a sudden thaw has made skating impossible, then he takes an ax, and cuts the ice into squares of a few feet, and crosses the ditch in its length and width, stepping swiftly from one piece upon another. If he wavers one second, or if his wooden shoe, better suited for this game than a leather one, slips but ever so little, down he goes with the ice and slides beneath the other squares. There is where the danger comes in.

But when the ice is strong on inundated fields and broad canals, and the sun shines cold out of a clear sky, then is the time that the child, like his elders, gets by far the most fun out of life. With a large crowd of chums—both boys and girls—he plays a certain game of tag on a corner of a broad field of blue ice, smooth like a mirror. And when the chase is hot, he jumps over the dikes that separate one drowned field from another. At other times he takes the girl he likes best, and with her and a few other couples, skates up and down the ice field, or along the canals, stopping now and then at a booth to drink a cup of hot chocolate and eat a piece of cake; nay, even to buy a cigar, for, young though he may be, perhaps only 10 or 12, he already is an inveterate smoker, and that usually with full consent of his parents. When ice makes place for snow, the young gallant suddenly loses his chivalry, and it becomes his greatest pleasure to cruelly throw hard snowballs at the same little girl so recently escorted on the ice, when skating right in front of her to keep her out of the sharp wind, as is the custom. Now he throws terror into her heart, and she hides behind fences and walls to escape the icy bullets. Thanks to many a strong-willed school teacher who rules his little folk with iron hand, both in and outside the school, the boys are forbidden to use their chums' sisters and skating friends as targets. So they turn their attention to the brick chimneys above the tiled roofs. I remember when a boy of 12 threw a snowball through the chimney into the uncovered pot with porridge on the stove of a choleric woman, a disliker of children. Thereupon, she appeared in the door scolding and raging, and with a poker in her hand. She instigated her henpecked husband, who was sawing wood, to give the rascally boy a licking, and a wild chase followed through streets and gardens, over fences and through hedges, across ditches and over bridges, of a clumsy, long-legged man with a saw, and a lean little fellow on socks; for somewhere in a garden he had kicked off his wooden shoes to increase his speed, and terror gave him the wings of Mercury, so that he escaped the threatened licking.

There is little vacation for the Dutch village child; only two or three weeks in midsummer, one at Christmas, and one in the spring, and a few days during the annual fair. Vacation time is looked forward to impatiently, and because of its short duration is immensely appreciated by the child, but as a rule dreaded by the mother of a large family. Often she manages to have them spend part of that time with their grandparents or aunts and uncles, that these may enjoy their loving companionship and their mischievous pranks.

The child enters the school at the beginning of the new term following his sixth birthday, when with tears in his eyes he bids the kindergarten teacher farewell. How many happy hours has he spent in her garden! Now he enters the "big" school; life becomes serious. Should he stay away a day or part of it, just because he happens to feel like playing hookey or go with his mother to the market town, then his parents or guardians are straightway fined. Unless he be really ill, he has to be in class six days of the week, both in the fore and afternoon, except on Wednesdays and Saturdays, when he does not return after his dinner. Knowledge is not thrown in heaps and lumps into his brains; but he keeps at it steadily, and by the time he has reached the age of 12 or 13 he is fairly well up in arithmetic, has mastered most of the many tiresome rules of the Dutch grammar, knows the principal facts of his country's history by heart, and also its geography, with a smattering of that of other countries; and he has learned to sing simple songs and to read music. Usually he knows something about natural history, botany, and a little about physics. There are some studies a teacher has to teach, but if besides those he can crowd others into the curriculum, without thereby neglecting the principal ones, he may freely do so. In fact, he is given much liberty to do as he likes. Of course, there is the school commission, which corresponds with the American board of education, and there is the inspector, who makes the rounds a few times a year, and of whom he stands very much in awe. But he may choose his own text-books, readers, books for the school library, prizes and other necessaries, provided he keeps within the limit of the yearly allowance.

Village school children do not have to spend their evenings in working examples, writing compositions or studying grammar. The most they do at home is memorizing poems and historical dates.

They do not have to pay for books, pens and slate pencils, slates or paper. Everything necessary is lent or given them gratuitously by the school. This is not the case with most of the city schools. Formerly all tuition in the village schools was free, but in late years a small sum is paid by those parents who are supposed to be able to do so. No pupil's school days are ended until he has been graduated, at which time the ordinary child is about 12 or 13. If, after that, his parents want him to visit the school another year or two, he may do so until he is 16, and the teacher puts him in a class by himself. Notwithstanding the uniform education, among youths with brains of about equal lucidity, after a couple of years one has retained much more than the other. In fact, some have forgotten a great deal in a short time, and others have augmented. Unless self-improvement is kept up after school days, much early education is of comparatively little use.

One hour a day is set apart for girls to knit, sew, darn, crochet, etc. Even to this date, knitting is considered an important part of their education. They spend many hours in making stockings, underclothing, extremely heavy worsted, petticoats, and a certain kind of white cap of thin cotton yarn their mothers wear. Besides, they make in the shape of a strip of several yards a large collection of patterns of fancy knitting.

In the village schools there is a teacher for every forty pupils or fraction thereof. That is to say, for forty children one teacher is appointed; for forty-one to eighty, two are needed. As the country is thickly populated, and the villages and towns close together, very few children on the outlying farms have to walk more than half an hour to reach school. The principal is invariably a man, usually the son of a teacher, sometimes of a farmer or a tradesman. Having more learning than nearly every one of his fellow-villagers; having, perhaps, traveled more, yet having arisen from their midst, he is seldom free from pedantry and conceit, and a people with such profound respect for knowledge as the Dutch look up to him more or less and come to him for advice in wordly and business matters. Yet he shares, and often leads, in their recreations, pleasures and social entertainments; but his wife, unless she, too, is a woman of culture and education, is not looked up to so highly by any means; nay, many well-to-do farmers' wives do not even recognize her socially. The teachers of the lower grades are mostly women.

In every good-sized town is a normal school. At the age of 14 or older, the prospective teacher is admitted, and at 18 or older, but never younger, he obtains his diploma for teacher of primary instruction and often that of teacher of calisthenics; in case of a girl, also the diploma of teacher of needlework. Or perhaps he has been fortunate enough to attend one of the few "kweekscholen," a superior normal school. Only the cleverest young people are admitted to these, and most of them receive scholarships from the state. Those for girls have dormitories.

While still at the normal school, the pupil receives practical instruction in teaching, and when once graduated, soon obtains a position at about $280 a year; that is a fair salary, taking into consideration the buying value of the money in that country. It now depends on his ambition and industry whether or not he'll make a success. It is the average young man's purpose to become a principal. So he takes private lessons and spends his many leisure hours in studying. In a few years he may successfully pass the head teacher's examination, and eventually be appointed head of a vil-

BRIEF WEATHER REPORT.

The complete weather report, including maximum temperatures, will be found on page 314.

HERO OF

BLOODHOUNDS WORK FAST.

URY LEAK

high school, or, perhaps, teacher of one of the higher grades in a city school. If still full of the fire of ambition, he improves his knowledge of French. He learned its rudiments at the normal school. After devoting a couple of years or more to its study, he is graduated and receives the state's diploma. Not content with this, he takes up German and English, and acquires also the diplomas of those languages. But few have the natural ability, the ambition and the perseverance to reach this point, which, indeed, is not easily gained, owing to the severe examinations. For each new diploma he receives $24 a year extra, although in the village schools no foreign languages are taught, and in the large towns and cities only in those public schools where a certain amount of tuition is paid the municipality. Of course, the teacher graduated in foreign languages has always the right and the opportunity to give private lessons in these to the children of the wealthy, while none but those who are graduated may do so and charge for their services. Many of the women teachers do not go beyond the diplomas of teacher in primary instruction, calisthenics, needlework and fancy work, either through lack of ambition or because they change their name and position in life in a few years.

There are also private schools; they usually belong to convents or to churches of dissenting sects. The latter are called "schools with the Bible." But they are nevertheless under strict surveyance of the State, and their teachers must have passed the state's examinations. Even governesses and governors and private teachers come under this law. A certain farmer's wife in Holland, who before her marriage had been a teacher, was permitted to keep her children home from school and teach them herself. But she became subject to the authority of the inspector, who now and then called on her to watch the progress of her children.

CORNELIA DE GROOT.

Army Horses as Swimmers.

Horses are "enlisted" in the British cavalry regiments on reaching their third year, but it is generally two years more before they are taken for the first swimming lesson. This branch of their education receives a good deal of attention at the Aldershot training camp. The veterinary officer and riding master of the regiment supervise the work, and only experienced men are allowed to assist.

The great thing is not to force or alarm the horse during his training, but rather to lead him by easy stages to enter the water quickly, fearlessly and as noiselessly as possible. If terrified at the start, the horse would be likely to fight shy of deep water ever after. So on the first day the man who has charge of the horse walks his pupil about on the edge of the water, just permitting him to wet his hoofs and fetlocks. The next day the horse is gradually taken farther and farther and starts swimming quite naturally, the man in charge swimming by his side to give him further confidence.

Then the horse is taught to swim in company with others, beside a boat, by way of training him to cross rivers with his regiment en masse. The horses are divested of all saddlery but head collars and head ropes. The men of each troops get into a boat, and by means of the head ropes bring their horses into the water alongside. Then the boat is hauled across the river by a rope manned from the opposite side, and the horses necessarily follow.

At times the horses are exercised in bearing their riders across on their backs. The horse wears only the head collar and bridoon, and the rider strips himself, and throws his legs up along the horse's flanks so as not to impede the animal's movements. As the horse naturally swims low in the water, the rider's weight pushes him down until only his head is above the surface. But the animal soon gets over the uneasiness this causes him at first. Then the horse's tuition is complete, and he is classed in his regiment as "proficient." He has, in fact, passed his "exam." as much as any cadet.—[Detroit Free Press.

Remarkable New Thermometer.

A new thermometer is coming into use in England and on the continent for special technical purposes. It is a simple instrument, both in construction and principle, and has the unique advantage that the temperature of the cellar can be read from a gauge in the attic, or of the hold of a ship on the bridge or in the captain's cabin. It consists of a metallic bulb filled with liquid, a pressure gauge graduated in degrees of temperature and a fine copper pipe connecting the two. The pipe may be of any length and can be twisted into any shape, so long as its airtightness is not destroyed.

The operation of this instrument (known as the Fournier thermometer) as a temperature recorder is simple in the extreme. When the bulb is heated its contained liquid expands, and the higher the heat the greater the expansion. The air in the tubing is compressed, transmits the pressure to the pressure gauge, and this, previously graduated in degrees, records the pressure as so many degrees centigrade. The heated bulb translates the heat into pressure, the capillary tubing carries it to the gauge at the other end of the line, and there it is translated back into heat again on the gauge face.

The possible commercial uses of such a thermometer are numerous. The various inaccessible places on a loaded steamer could be kept under constant observation as to temperature by gauges in the captain's quarters. Coal bunkers, the hold and on battleships, the powder magazines could be watched from hour to hour and prompt attention given any indication of dangerous overheating. In a refrigerating plant such indicators in the office would show at a glance the conditions in each cold-storage room. This type of thermometer is already used by the French and other railway companies for showing the temperature of superheated steam. —[New York Press.

Birds of Catalina.

OBSERVATIONS OF BIRD LOVER ON THE ISLAND IN AUGUST.

By Harriet Williams Myers.

THE bird student going to Catalina Island for bird study, alone, and hoping to see many species, new or old, will be doomed to disappointment, for though this favored place abounds in all kinds of amusements, and there is a continued round of activities, there are not many birds.

It would seem as if in a place having so many wooded cañons and hillsides, the birds might be plentiful. There are, also, so many berry-bearing shrubs—lemonade berries of two varieties, holly, elder, and wild cherry—in which so many birds delight.

Still, the real bird lover is easily satisfied, the finding of one new species fully repaying many days of research. One of the birds which one sees only as a migrant on the mainland, but which is a resident of Catalina Island, and seen abundantly there, is the tiny Allen humming-bird.

I first saw him sipping honeysuckle about the Country Clubhouse, and later in the Banning gardens several of these midgets amused a companion and myself as they darted about in the trees and flowers before us. Sometimes they flew at each other viciously, and at other times it seemed as if it might be a game of tag. They paid no attention to us, coming only a few feet away and sipping, unconcernedly, from the flowers. They had a queer way of tilting the tail up at right angles to the body when they held themselves poised before a flower, the broad round tail with its rufous coloring, tipped with white and banded with black, showing to splendid advantage.

The most of the birds seen were females, or young males who resembled them. Only once did I see a gorgeous male. Evidently this species differs in its habits not materially from other humming-birds, whose males leave the building of the nest, the brooding, and rearing of the young entirely to the females. Just what becomes of the male at this time no one seems to know.

These little Allen humming-birds differ from the Anna, the common resident hummer of the mainland, in having little of the bronzy-green coloring, but rather a light brown, or rufous sides, is found on back, head, and tail. The male has a brilliant orange-red gorget. He resembles the rufous hummer, but is not so beautiful.

One morning we took a walk in back of the clubhouse, going down into the cañon and following the stream bed until we came to water. We found a place where the stream trickled over steep rocks, which must make a beautiful waterfall in the rainy season. At this time the water came over in the very smallest stream, being about a foot wide and barely wetting the rock. Seating ourselves just below this fall before a patch of red monkey flowers, we awaited developments. We had not long to wait for the hummers, who came in abundance to the red flowers. They darted and whizzed about, making a most peculiar noise as they flew. Sometimes it was very loud and reminded us of the tearing of cloth more than anything else. All of their notes were different from those of other humming-birds studied.

While we watched we were treated to a most interesting sight—a humming-bird bathing. One of the midgets flew down close to the water as it came over the rock, stretching out his tiny feet and touching them in the stream, his wings keeping him in air. Then he flew a little higher up the incline and stood in the thread of water letting it trickle through his tail. Leaning forward, he barely touched his breast three or four times, then flew to a bare twig where he went through elaborate preening, scratching the side of his head with his tiny claw, and with his needle-like bill cleaning and adjusting each feather. We saw several hummers bathe in this way. It was a wonderfully pretty sight. Other ways that I have seen hummers take baths is in a leaf of water, or by flying through a spray when some one is sprinkling.

As I watched the Allen hummers I heard in the distance the wheezy song of the Anna. Presently one of these birds came and sat on a stalk, as if for our inspection. Several times after this I saw one of these birds. I saw no other species of humming-birds during my two weeks' stay.

There were other kinds of birds that were taking advantage of the waterfall for bathing purposes. It seemed queer that the larger birds should use it, since there were larger pools below where the footing was surer. However, we saw linnets and goldfinches who were trying to bathe in this perpendicular bath tub. The big, clumsy linnet rested much as the hummer had in the stream, and in order to get his head wet, he turned it and laid it in the water, first one side, then the other. Surely necessity was the mother of invention in his case. We also saw an Arkansas goldfinch undertaking to take a bath in this queer place. He did not rub his head in the water as did the linnet, but simply squatted down and tried to splash.

These two finches, the linnets and Arkansas goldfinches, seemed to be the commonest birds of Avalon. They were abundant about the tents and eucalyptus trees of the canvas city, and were, in fact, about the only birds seen here. There were willow goldfinches in the cañons.

In the hills about the clubhouse the Brewer sparrows were seen abundantly. They were also in most of the cañons. Near the golf links two black phoebes were seen, the only ones noticed. Mocking-birds were quite abundant in this locality as well as in the cañons. They were not singing, but kept up their usual noisy calls. Butcher birds were seen, though not abundantly. Among the elder bushes I saw a few Traill flycatchers, which may have nested there or been migrants only. Hutton's vireos were also about, and I doubt not that in the spring time many migrants might be seen resting on this island from their long journey. Once I saw a cañon wren, a dear little fellow who came and foraged industriously through an elderberry bush which was filled with many cobwebs and no doubt contained juicy tidbits. I wish that I might once again have heard the marvelous song of this wren. It is indescribable in its loud, rich ring as it peals through the cañons. I have heard these birds in the Sierra Madre Mountains, and I know nothing more pleasing.

Spurred towhees were fairly common among the hillsides. Many of them were immature young birds, and were duller in coloring than those we had watched at home. It seemed very odd not to see the common brown towhee about. These birds of the dooryard are not only very common and tame, but so widely distributed that this island is, I believe, the only place where I have not seen them. The jovial little song sparrow was another common bird that we missed.

Two meadow larks were seen, one at the clubhouse and one at the isthmus. At the latter place I also saw several marsh sparrows.

One day at the little park on the hill I saw a small flock of swallows circling about the tiny lake. Tree swallows I took them to be. As they were about for only a short time and were not seen again, it is likely that they were passing migrants.

In our walks about the cañons and mesas we saw many mourning doves. They were very tame, being seen a few times in the streets of Avalon, where they walked about unconcernedly. It did, indeed, seem good to see these doves given protection at this their open season. Twenty-three States of the Union, realizing that they were not rightfully game birds, have taken them from the game list and given them protection at all times, while California still permits them to be shot while they are raising their young. In consequence, many young yearly starve to death in the nest, and the noxious weed seeds that they would have destroyed had they been permitted to live, thrive to the detriment of beneficial ones. It is to be hoped that if these birds cannot be given entire protection, the season for shooting them can be so altered that they may raise their young.

Valley quail we also found to be abundant and quite tame. While we were sitting by the little stream, many of them came to drink. We also had other visitors who wanted to drink, but did not always dare. It was amusing to see them, the island sheep, come to this place and to hear their snort of disgust, and perhaps alarm, at finding human beings usurping their rights. Stolidly they would stand and stare at us, and then with a snort turn and walk away, sometimes going around us and reaching water higher up the stream, sometimes going without it.

Three times we saw a bald-headed eagle, his white head, neck, and tail, and black body and wings making him striking and noticeable. We were shown the peak where these big birds have a nest, and were told that fish hawks were often seen in the same neighborhood. No doubt the eagles, unable to fish for themselves, made good use of the smaller birds' ability to do so. We are told that the bald-headed eagle has a way of harassing the fish hawk when the latter is trying to carry a fish to his young, until the hawk is obliged to drop the fish, which the eagle manages to catch before it strikes the water. With this ill-gotten food his nestlings are fed.

One bird which was quite abundant and new to me was the American raven. These big birds flew over our tent early in the morning uttering their harsh croak. We saw them along the rocky cliffs above the water, clinging to the steep sides, also on the beach walking just above the water line, or soaring high in the air like buzzards. Mrs. Irene Grosvenor Wheelock says of the nesting habits of these birds:

"Two hundred or 300 feet above the valley, and from thirty to forty feet below the top of the cliff, on a narrow ledge of rock, sheltered by the overhanging mass, is the place he has chosen to build his nest and rear his young. More inaccessible than an eagle's eyrie, few care to investigate it. Thus secure from human interference year after year, the pair return to it when the winter rains have given way to spring sunshine and all birds of the air are seeking their mates. But the raven, having chosen once, remains mated for life; and the nest once built, serves for all his broods. A few more sticks to strengthen it, a little fresh wool or hair to line it, some strong new rootlets to keep the inner cup in shape, and the cradle is ready. In it are laid five, six or seven large eggs, greenish, mottled, with shades of brown, purple, and pinkish; and both the birds brood alternately until, in twenty-one days, the nestlings emerge from the shells."

One morning while we were watching two of these birds on the beach, another large black bird flew over accompanied by a snowy white bird. Though they were out of sight behind a hill, I feel sure that the white bird was an albino raven.

One sparrow hawk and two of a larger species were seen circling near Avalon. These complete the list of land birds seen. There were pelicans, cormorants, sandpipers, blue herons, and gulls seen over, or near, the water, but even water birds were scarce. However, it must be remembered that these observations were made in August, probably the worst month for bird study because many birds are moulting and in consequence keeping out of sight and not singing. Then, too, the summer visitants have finished their nesting duties and, in many cases started on their migratory flights south. Perhaps at another time of year Catalina Island may have many more birds. The spring-time, before the influx of summer visitors arrive, would, I am sure, be a more satisfactory time.

Berlin American Colony.

EVERY ONE WHO BELONGS THERE HAS SOMETHING TO DO.

From a Special Correspondent.

BERLIN, Aug. 20.—Genuine American "strenuousness" is a quality which characterizes Berlin's American colony—"Little Columbia," as it is often called—just as it characterizes the Columbia across the water. Berlin's American colony is dominated by its working spirit. There is, of course, here as elsewhere, a time-squandering upper stratum of society devotees. But these are distinctly in the minority. From the humbliest American student in Berlin to the most prominent representative of American commercial interests, it may almost be said that every American in Berlin has come here to do something, and does it. The colony is essentially a community of workers.

All told, there are about 2000 permanent American residents in Berlin, besides what may be called the "fringe" of the colony, the ever-flowing stream of transitory Americans who, especially in the summer, pass through the Prussian capital, staying only a day or a week before taking train or motor car elsewhere. With these the settled colony concerns itself little, unless the ephemeral visitor happens to rank among America's "great men," as in the case of Theodore Roosevelt recently. Then, literally and metaphorically, all flags go up to honor him, and he may be sure of a welcome of unexcelled heartiness from his exiled fellow-countrymen in Berlin.

Musical opportunities, commercial interests and university courses are the chief factors responsible for attracting Americans to Berlin. American men of business are living here who have represented American mercantile firms so long in Germany that they might almost be excused for becoming more German than American. But Americanism dies hard, and even the German-Americans retain their nationality to the last, responding unfailingly to the patriotic call when national holidays come round. American university students continue to study in goodly numbers in Berlin. An American university students' club was called into life recently, while another institution representing American students' interests is the flourishing Harvard Club. Last but not least, in an analysis of the American colony, must be mentioned the great body of American music students and music lovers, drawn as by a magnet to Berlin, the hub of the musical world, with its Royal Opera, its multitudinous good concerts, its eminent teachers and, finally, its world-famed musical atmosphere.

The social life of the American colony is of a friendly and informal character. The Berlin colony is noted for its hospitality and for the warmth and cordiality with which it welcomes all newcomers, from the latest American exchange professor, feted by court and university alike, down to the humblest budding American artist, who has yet to become known in Berlin.

Nuclei of the colony's life in Berlin are the American Embassy, the American Church, the Consulate-General and the American Woman's Club. The American Embassy is, according to time-honored custom, thrown open to all Americans in Berlin on at least two great fête days of the year—New Year's Day and Washington's Birthday. It remains for each Ambassador, according to his personal inclinations, to decide whether his hospitality toward the colony shall or shall not take on a wider scope. Ambassador and Mrs. Hill, genial, democratic and hospitable to a degree, have decided emphatically in the affirmative. Few national holidays have passed since their advent in Berlin which have not been utilized as the occasion for some appropriate special ceremony at the embassy, to which the colony as a whole receives an open invitation. Formality, stiffness and class-distinction are conspicuous by their absence at these embassy gatherings, which are conducted in a spirit of pure American patriotism and warm-hearted, democratic hospitality.

One of the centers which hums most busily with American colony life is the office of the American Consulate-General, in the heart of Berlin, at the corner of Friedrich and Leipzigerstrassen. Besides its dryer duties as commercial go-between connecting America and Germany, the Consulate is bound to deal with a hundred tasks bringing it into close personal touch with the colony. It is asked to perform an astonishing variety of offices, from settling formalities connected with the transport to America of the casket holding the ashes of a cremated American to making search, perhaps, for a missing American girl-student who has disappeared for weeks since landing at Hamburg or Bremen. An important and delicate feature of the Consulate's minor duties lies in calming the wrath of indignant Americans who resent the curiosity and autocratic manner of the ubiquitous Berlin police.

The American Church, a primary social center and meeting place for Americans in Berlin, holds, besides its regular services on Sunday mornings, an afternoon lecture-room service for young people—informal, sociable, attended by scores of university and music students. After the service there is a general adjournment to the church library and vestibule, where, during an hour and a half of sociability, tea and home-made American cake hold the day. In the evening comes the social institution which so strongly appealed to the benevolent heart of the Kaiserin on her recent visit to the church. Some thirty to forty young men and girl students make their way upstairs on Sunday evenings to the diminutive but pretty dwelling at the top of the church, in which Mrs. MacDunnoungh, the church matron, lives. Here, in delightful contrast to the regulation German "abendbrot" (evening meal) they are regaled with an appetizing if simple American supper, winding up with buns and jam, cake and tea. The Kaiserin did not hesitate for a moment to mount the steep stairs to the top of the church to inspect the scene of these Sunday student revels. From parlor to kitchen she thoroughly examined every portion of the church matron's small, low-ceilinged home, in which she laughingly observed she would herself be quite delighted to take up residence.

Attached to the American Church is another institution which plays a useful part, especially in the life of the student colony. This is the library and reading-room, the largest American library in Europe! Founded in 1904 with 250 books for the use of students, it has gone on growing and developing until it has reached its present proud status.

"May this library, which, with its 250 volumes, has as modest a beginning as Harvard, have as great usefulness and as noble a future," said Charlemagne Tower, former Ambassador to Germany, at its formal opening. It now has 3250 volumes, and 3000 visitors annually. The "Louise Dickie Library" is the name now beginning to be commonly bestowed upon it, in memory of its generous founder and patroness, Mrs. J. F. Dickie, wife of the former American pastor under whom the church was built.

An institution founded especially to meet the needs of the American girl-student in Berlin, is the American Woman's Club, called into life in 1894 by the wife of Ambassador Andrew D. White. The club was founded with the intention of mitigating the homesickness, and even the hardships and temptations, of the lonely American girl-student living in Berlin; and incidentally to correct the tendency toward Bohemianism, which life in a foreign city is apt to encourage, when not counteracted by American influence. The attractive, home-like clubrooms, elegant though simple, with excellent library attached, are used continually throughout the winter for lectures and musicales. Many young musicians and composers gladly take this opportunity of making a social debut before running the gauntlet of professional and public criticism in the dreaded Berlin concert hall.

Turning from students to commerce—the number of American firms doing business here has steadily increased, until now there are upward of 100 actively and prosperously engaged in Berlin. Organization was early found desirable by these enterprising American business men. In 1902 the various firms banded together to form a Chamber of Commerce for the promotion of their interests. Under its protection many American business firms have flourished like the proverbial "green bay tree." Working always hand in hand with the Consulate, the organization has accomplished an immense amount of good in the interests of German as well as American business firms, while, under its later name, "The American Association of Commerce and Trade," it has increased so greatly in scope and influence as to represent a really important factor in the field of American and German trade exchange.

Half a dozen other institutions must be reckoned as important component parts of the colony in Berlin, which, as it increases in size and significance, feels the constant need of organization of its different elements. An American Benevolent Fund, for example, was organized five years ago by the Rev. J. F. Dickie, F. W. Wile, a leading American journalist from Chicago, and George S. Atwood, secretary of the American Association of Commerce and Trade. The fund has splendidly fulfilled the purpose for which it was intended, viz., to systematize the charity of the colony, so that no undeserving subject might prey on its benevolences, and that no worthy case should fail of the help characteristic of the generous American.

CONSTANCE HOOK.

[Copyright in the United States and Great Britain by Curtis Brown. All rights strictly reserved.]



George S. Atwood.



Mrs. J. F. Dickie.



"Louise Dickie Library."



Corner of Library of American Women's Club, Berlin.

Cat Riding Hobo Fashion.

A maltese cat of the ordinary variety safely made the trip hobo fashion from Cincinnati to this city, a distance of 100 miles, on the trucks of the Pennsylvania's fast Cincinnati-Chicago train.

When the train reached this city the conductor went to the rear and looked underneath the Pullman cars. Then he motioned to bystanders and showed them the pussy snugly curled up on the trucks under the car. The cat was there when the train left Cincinnati and was evidently well pleased with its ride. The trainmen were solicitous that the cat get through to Chicago, looking on her company as an omen of good luck. Pussy was still on the trucks when the train left this city.—[Newcastle Correspondence Indianapolis News.

On Valdez Gl

A CALIFORNIA WOMAN'S EXPERIENCE IN

By a Special Contri

FOR seven long days and seven lo had fallen steadily, blinding the ness and hiding from sight all th a week before. Forty-eight feet of dazzling, vari-colored ice of the Valde there were no visible signs that the b cease.

And what a blizzard it was—with and rushing furiously along, piling into mountains of white and then wh blasts as it passed on over the steep, summit of the ice river to the forests

And of the would-be prospectors, ly all snugly warm in sleeping sacks were reading, others smoking and m and all trying to bear with patience ment enforced upon them by the Stor reigned supreme. What queer picture only their heads, hands and chests pro heavy blankets and sacks of wool and covered with heavy woolen caps, the mittens and the mackinaw suits just tightly around the necks. The stran was, that lying thus, all bore a remari to one another.

All looked somewhat haggard from th ships, though they were really in very the real cause of the striking likeness was the long, unkempt beards that gr uncared for and almost unthought of all of the lower face and over the ex neck. Of course there were black be beards, but of the shades between there the sun, shining down with its pitiless had bleached the beards of brown an yellar whitish tint, which made the a wearers even more grotesque. In ad mentioned the horrible sores that the snow combined had caused to appear on them protrude under the heavy mustac much discomfort. All this combined w eyelids, dimly seen through dark glass the handsome man who left the steam month before to be anything but attrac

Unfamiliar With Hardships.

After toiling harder than Italian labo most of whom were the petted aristocra ing-rooms at home, were snowblind, homesick. For books and dreams could the long hours, and visions of home, rooms, of luxurious drawing-rooms and ones, would rise before the weary eyes.

The tents, which seven days before cream-white as they rested on the blue-w were buried deep, only the tops being early morning, when the silence was weird, many of the smaller tents, whose before had been above the snow, were seen. The snowflakes had quietly spread soft, white coverlet. But, as the morn out of the smooth whiteness, a movement volcano, could be observed, and pres would be seen, throwing snow to right a a head enveloped in a woolen cap appeare ing thus formed and gradually the fig drawing himself onto the level, while kee and knees, began to dig the snow away of his temporary home.

Often, after finishing his own labors, h had his neighbor's tent peak and, in a l were brothers, aid him by digging fr night's accumulation of snow.

Unable long to combat with the heavy w ing snowflakes, soon the camp again la silence prevailed, where silence had reig centuries, only broken by the avalanches ice in the spring; the songs of birds over rushing rivers far below in summer.

The Long Procession.

In the winter all was still. But now, st ver of gold had spread to civilization a brightness by exaggeration, on sunny days when the storms were less severe, when t possible, long files of men, with here woman, could be seen passing in line d heavily laden with provisions and camping ing along the glacier, between the high tow tains. Men harnessed with ropes and doi of horses; men with heavy packs strapped o shoulders and women pulling their small harnessed like a tandem team with husband All during the days and nights the proce along, slowly winding through the ice pass famed gold diggings on the Copper and sis In the night and early morning and whe shadowy chill of evening pierced the hea and penetrated to the tender flesh, one s wrapped like Eskimos from head to foot in saw or corduroy, combined with leather. sun crept higher in the heavens, caps were off the faces, coats were strapped upon the sweaters or blue flannel the procession m stopping, even then, the perspiration from faces and necks were soon scarlet with s smarting from the wind that never ceased the flesh so mercilessly.

But now, after a month of hard marching

BRIEF WEATHER REPORT.

The complete weather report, including temperatures, will be found on page [illegible]

HERO OF

BLOODHOUNDS WORK FAST.

TURY LEAK

On Valdez Glacier.

A California Woman's Terrible Experience in 1898.

By a Special Contributor.

FOR seven long days and seven long nights the snow had fallen steadily, blinding the eyes with its whiteness and hiding from sight all that had been visible a week before. Forty-eight feet of snow now hid the dazzling, vari-colored ice of the Valdez Glacier and still there were no visible signs that the blizzard would soon cease.

And what a blizzard it was—with the wind shrieking and rushing furiously along, piling the snow high up into mountains of white and then whistling in startling blasts as it passed on over the steep, icy wall toward the summit of the ice river to the forests far beyond.

And of the would-be prospectors, lying in their tents, all snugly warm in sleeping sacks or blankets, some were reading, others smoking and many sleeping; one and all trying to bear with patience the long imprisonment enforced upon them by the Storm King, who now reigned supreme. What queer pictures they made with only their heads, hands and chests protruding above the heavy blankets and sacks of wool and canvas, the heads covered with heavy woolen caps, the hands enlarged by mittens and the mackinaw suits just visible, buttoned tightly around the necks. The strangest thing of all was, that lying thus, all bore a remarkable resemblance to one another.

All looked somewhat haggard from the effects of hardships, though they were really in very good health, but the real cause of the striking likeness each to the other, was the long, unkempt beards that grew and flourished unsnared for and almost unthought of, spreading over all of the lower face and over the exposed part of the neck. Of course there were black beards and blonde beards, but of the shades between there were none. For the sun, shining down with its pitiless heat at noonday, had bleached the beards of brown and red into a peculiar whitish tint, which made the appearance of the wearers even more grotesque. In addition must be mentioned the horrible sores that the wind and melted snow combined had caused to appear on the lips, making them protrude under the heavy mustaches and causing much discomfort. All this combined with the swollen eyelids, dimly seen through dark glasses, caused even the handsome man who left the steamer at Valdez a month before to be anything but attractive.

Unfamiliar With Hardships.

After toiling harder than Italian laborers, these men, most of whom were the petted aristocrats of the drawing-rooms at home, were snowblind, footsore and homesick. For books and dreams could not occupy all the long hours, and visions of home, of cosy sitting-rooms, of luxurious drawing-rooms and faces of loved ones, would rise before the weary eyes.

The tents, which seven days before had appeared cream-white as they rested on the blue-white snow, now were buried deep, only the tops being visible. In the early morning, when the silence was oppressive and weird, many of the smaller tents, whose peaks the night before had been above the snow, were nowhere to be seen. The snowflakes had quietly spread over them a soft, white coverlet. But, as the morning advanced, out of the smooth whiteness, a movement as of a small volcano, could be observed, and presently a shovel would be seen, throwing snow to right and left. Later a head enveloped in a woolen cap appeared in the opening thus formed and gradually the figure of a man, drawing himself onto the level, while keeping on hands and knees, began to dig the snow away from the roof of his temporary home.

Often, after finishing his own labors, he proceeded to find his neighbor's tent peak and, in a land where all were brothers, aid him by digging from above the night's accumulation of snow.

Unable long to combat with the heavy wind and stinging snowflakes, soon the camp again lay buried and silence prevailed, where silence had reigned so many centuries, only broken by the avalanches and cracking ice in the spring; the songs of birds overhead and the rushing rivers far below in summer.

The Long Procession.

In the winter all was still. But now, since the whisper of gold had spread to civilization and gained in brightness by exaggeration, on sunny days and on days when the storms were less severe, when traveling was possible, long files of men, with here and there a woman, could be seen passing in line drawing sleds heavily laden with provisions and camping outfits, winding along the glacier, between the high towering mountains. Men harnessed with ropes and doing the work of horses; men with heavy packs strapped on their tired shoulders and women pulling their smaller loads or harnessed like a tandem team with husband or brother.

All during the days and nights the procession moved along, slowly winding through the ice pass to the far-famed gold diggings on the Copper and sister rivers.

In the night and early morning and when again the shadowy chill of evening pierced the heavy clothing and penetrated to the tender flesh, one and all were wrapped like Eskimos from head to foot in furs, mackinaw or sardwoy, combined with leather. But, as the sun crept higher in the heavens, caps were raised from the faces, coats were strapped upon the sleds and in the place of fur and flannel the procession moved along, panting, even then, the perspiration from the brows. Faces and necks were soon scarlet with sunburn and smarting from the wind that never ceased cutting into the flesh so mercilessly.

But now, after a month of hard marching and counter-marching to and fro, from caché to caché, the foremost adventurers had reached only the foot of the summit of the glacier, a distance of thirty miles from the coast, at an elevation of over 3000 feet, and had still sixteen miles to journey before reaching timber land. The Copper River was still a dream over 145 miles away.

Besides the provisions, supposed to last two years, the camping outfit and clothing, all the wood chopped by themselves—had been hauled by them on sleds thirty miles, not on a level by any means, but many times up the icy sides of miniature mountains, when each man was obliged to wear spikes in his heavy boots in order to get a footing.

Like slaves they worked, with a gleam of gold miles ahead for an incentive; to most it proved but a delusive dream, to others it was a ray of hope before death, to still others it was ruin.

The seventh day and night of the blizzard passed and the eighth day, the 30th of April, 1898, was ushered in during the still raging storm.

A Different Costume.

After the usual maneuvers, of the mornings that had passed were over, the camp was not wrapped in its usual silence, for three men might be seen busily working with shovels, in an endeavor to dig out a small 7x7 tent at the time quite buried from sight. An hour previous a figure in a yellow mackinaw suit, dressed like and yet unlike the men, might have been seen climbing up the ice steps from the level of the tent, until the head appeared above the vast field of snow and then the figure, falling on hands and knees, crawled across the short stretch of snow to the peak of the tent appearing on the right and gradually disappeared from sight, down the snow steps, leading into this neighboring tent.

It was a woman.

The men continued their arduous task and at last, toward noon, were rewarded by seeing the tent, limp and shapeless, lying upon the snow, crossed by the supporting poles.

One by one the men entered the tent, into which the woman had preceded them, and a couple of hours went by.

Again, in single file, the same men came forth, armed with shovels, and dug away the loose snow that had settled over the prostrate tent.

For an hour or more they worked, and then the tent rested high upon the top of a huge, wide drift above the camp. Again a female figure crawled into sight and passed into the newly-erected tent.

The men did not follow, but again set to work, and toward 8 o'clock that evening the other tent had changed its place, the two tents standing back to back, tied together tightly.

Tired, but rejoicing in success, the men separated, the oldest and the youngest passing into the largest tent, and the other man entering the tent in which the woman awaited him—her husband.

A tiny stray dog, that had ventured out into the storm, dashed in before the man and wagging his stubby tail, ran to the woman, as she lay reading, cuddled down in her sleeping sack, and licking her face, snuggled down upon her breast.

In half an hour the dog had been sent to find his owner, the flaps of the tent, forming the door, had been tied down, and husband and wife lay sleeping. After their prayers were said, the man had called a cheery "good-night" to his brother and the old miner, in the tent so close to their own, and they had sunk into slumber and dreamland, feeling safer and more secure than during all the nights that the blizzard had raged.

A Fearful Realization.

But was it a dream—a terrible nightmare—that terrific roar that chilled the blood in their veins and caused their hearts to throb so quickly? Were they dreaming of flying through the air and being struck and pounded by heavy weights? Did they dream of the awful silence, when with agonizing fears they tried to move and realized that they were crushed under a weight too heavy for any effort of theirs to stir? Ah, no, too soon they knew the awful maddening truth—they were buried alive. And that oppressive stillness might mean that all had perished instantly but them; that no human being was left to come to their rescue, and then a lingering, horrible death, one seeing the other die and then, with the loved corpse in his or her arms, to die alone. The agonized prayers to God, the despairing shrieks for human aid, the mad efforts to stir a single muscle, met with no success. All was silent beyond that tomb of snow.

The moments crept slowly by, and then the hours. At last the calm prayer and the kiss that said "good-by;" resignation to a fate that seemed so cruel.

But it is hard to die, and the wife, thinking of loved ones, who would never know their fate perhaps, gave one last shriek for help and, gasping for breath in the suffocating atmosphere, turned her eyes toward her husband, as he whispered: "We will die together, my darling."

But they were not to die, for that last shriek had saved more than fifty lives; as it afterward proved, and a voice, seemingly afar off, replied: "Have courage, we're coming!"

The joy that ascended to heaven in the "Thank God" which rose from the husband's lips and the prayer that it would still not be too late, then the seeming hours that passed before a shovel struck the man's shoulder, can never be imagined or realized by any one but the victims of the frightful avalanche.

Rescued!

It was after midnight, and Sunday morning had dawned, when the rescuers dug out, from the depths of twenty feet of snow, those first to be rescued. About half of the sleeping camp had been buried under that sliding snow. The other half, awakened by the deafening roar, had hastened out into the night and, seeing the devastation, rushed to the rescue of those less fortunate than themselves. It was 9 o'clock, and for a couple of hours eager hands worked with little hope of success, for all was silent. No sound guided the rescuing party.

Every man's first thought was for the only woman in that camp, and eager steps hurried toward the spot where her tent had stood. Owing to the changed aspect of the place and the fact that the avalanche had carried all with it for some distance, this was difficult to ascertain. In all directions men dug for that woman.

At last a few men heard a woman's shriek, and hastening toward the muffled sound, began to dig.

Their efforts were at last rewarded, and for months the man who first stretched a helping hand to that woman held his head high and felt proud of his achievement. But as he dug and finally helped husband and wife out into the storm once more, another helper placed his hand anxiously over two silent forms at their feet and found that all help for them was over—a young man and an older man lay dead.

A Notable Sabbath.

Throughout the early hours of morning, with the hissing blizzard whirling the snow into huge drifts and smaller avalanches roaring down the mountainsides, far and near, the work of rescue went on. It was a Sabbath morning, and one which to the world was a memorable one, the day on which Dewey's great victory in Manila was won. But, far away from the noise and the echo of battle, this little band knew not of the glory that was shedding its light o'er the nation and thrilling the hearts of all.

To them, in the blinding storm, searching for comrades who the night before were sleeping, as themselves, without thought of danger, was the fear of finding them crushed and lifeless. Yet they worked with intense energy to reach them before the spark of life had flickered out, never again to be relighted on earth.

As the gray and hazy light crept gradually over the scene, the rescued and the rescuers, rested in the tents about, drinking hot coffee prepared by willing hands, and talking excitedly of the unlooked-for disaster. Over all faces a shadow rested, for none knew how many had perished in the night, and perhaps even now some were struggling in the grasp of death.

Each party eagerly sought their comrades to count and find if all were there. Had it not been for the venturesome ones who constantly dared the bitter storms and with staff and compass tramped on, resting but a night in one place and trusting to luck to buy provisions over the range, all might have been accounted for at once. But many such men had been seen at nightfall, asking a supper here or there, for which they paid liberally. Whether they started on over the summit afterward no one knew, and their fate was uncertain.

Dead and Unknown.

Only two of these wanderers were found at that time; the two who were found dead at the feet of the woman had lodged that night in a near-by tent. Who they were no one knew until days had passed and a relief party came from the camp below, seven miles distant. Both faces were calm now and side by side, on sleds, they lay, with heavy blankets hiding and yet outlining the still forms.

A mother's heart in far-off Minnesota ached and broke months later when she heard her only son lay buried in the Copper River Valley; and a wife and children in Wisconsin shed bitter tears when the letter and trinkets came to tell them how the husband and father had died in his search for gold for them.

During the ninth day of storm the camp's silence was broken and all who were able were at work, digging again, this time for lifeless bodies, but none were found.

But when two summers' thaws had melted the deep snows, two bodies were seen by a traveler passing that way, lying in the ice, which had held them hidden so long. And missing ones who never reached the Copper River or home again, are believed to be lying somewhere stark and cold, in the path of that snowslide. The young man and the old miner, who had worked so hard to move their tent and had tied it to the smaller one, were found alive but crushed, and the younger man unconscious. As they gently lifted the latter, a small Bible, with a sweet woman's face within, fell from beneath his head to the snow. Reverently a comrade leaned down and picked it up, while tears gathered in his eyes. All hearts were softened and tender toward each other during the three days of hardship and suffering that followed.

Many had lost their health and strength forever, others had no food and only the frozen clothes on their backs. But the kindness that characterized one and all was wonderful. Those who still had provisions and clothing shared their all with those who had nothing—gladly, cheerfully.

A Queen in Camp.

The woman reigned a queen among all those men. One brought her a warm sweater, another a thick coat, and still another an oilskin jacket to keep the under coat dry. Invitations came from every tent for her to bring her husband and party to eat of the best they had. And two brothers gave up their tent to her. For all she and her party had was buried under twenty feet of snow.

As the slides of snow kept coming faster, a sentinel was necessary to stand and listen while the men dug and to give warning at the first sound of the muffled roar of an approaching avalanche. Runways had been dug—paths that led to the center of the glacier, a distance of about three miles. There one was safe. At

(CONTINUED ON PAGE 371.)

Fables and Philosophy—By Frank L. Stanton.

The Colonel and the Corn Remedy.

THE Billville Banner has the following story of the troubles of a leading colonel:

"The Colonel contracted a bad cold Wednesday night and his doctor prescribed hot corn toddies, taken sweet and strong at bedtime.

"On Thursday night the Colonel fell out of the bed and sprained his left foot, and the doctor prescribed a double quantity of corn whisky for the easing of his pain.

"Recovering rapidly, he soon fell downstairs and broke his left leg, whereupon the doctor ordered a whole barrel of corn whisky as the only means of keeping the Colonel steadily in bed.

"Sympathizing friends call every day, and communicate with the barrel and the Colonel."

• • •

Said the Old Ten-Dollar Bill.

"THOUGH my coat is almost threadbare, and the night wind whistles chill,
My friends, they don't forsake me," said the Old Ten-Dollar Bill.
"There's always warmest shelter—just the best room in the 'till'—



"SYMPATHIZING FRIENDS CALL EVERY DAY AND COMMUNICATE WITH THE BARREL AND THE COLONEL."

Fable of the Man and the Moon.

ONCE 'pon a time a Man come ter a Mountain what looked too high fer him ter climb, but he saw de Moon shinin' over it and he wuz fool enough ter think de Moon wuz a $20 gold piece, an' all de stars wuz small change, an' that they'd jingle so when he raked 'em in all de world would turn round to look an' listen.

So he kept on a-climbin' an a-callin': "Git ready; kaze I'm comin'!"

But when he thought he'd most got to de Mountain top he found he wuz still a fur ways from it, an' lo an' behol'! de Moon changed ter a Lookin' Glass, an' whilst he wuz admirin' of himself in it the Mountain caved in with him an' swallered him whole, an' he wuz no more seen; an' all his friends could do wuz ter shake der fists at de Moon an' say that ef they could only git a armful or two of stars they'd pelt the Moon with 'em an' break it all to pieces.

• • •

Nuggets by the Wayside.

THE man who knows himself every day in the week can get a good job as a living curiosity.

Poverty isn't as humble as he looks. He feels like kicking the house cat every minute in the day.

Write it high and make it plain: There's no fool in this world like the old fool, who is the same fool over, in the same old place.

• • •

A Song of Indian Summer.

WEATHER always suits me when valley, hill and stream
Are like the peaceful pictures you are seeing in a dream.
When the tired world seems restin'—when the quiet is so deep
You hear the light a-breaking where the day has gone to sleep.
It's the quiet that we're needing who have toiled the summer long
Till we heard the reapers singing where the harvest makes the song.
It's then the kindly heaven on the old world seems to smile,
Soft-whispering in the sunlight and the shadows, "Rest a while!"
Indian Summer suits me—soft night and dreamy day,
And I could just keep dreaming till I dream my soul away
From the world's rude noise and riot, in the daisies and the dew,
To the everlasting quiet where the sweetest dreams come true!

• • •

Cause of Earthquakes.

"IT must be dat hell is under de groun'," said Brother Williams, "an' de ashes dese volcanoes heaves up is de mortal remains o' burnt up sinners an' white-washed saints. An' dey also tells you dat dar's burnin' mountains fur down in de sea, but my opinion o' dat is dat ol' Satan sometimes goes in washin' in de sea an' makes de water bile. May the good Lawd deliver me frum fire in de earth, an' don't give me 'nuff water ter drown me!"

• • •

I'm the fellow with the 'come-back' boys, forever!

"You think the fine folk scorn me—the high cloth and the lace?
I dine and wine with Senators, yet never wash my face!
But, faith, I'm just as happy in a beggar's bleak embrace—
I'm the fellow with the 'come-back' boys, forever!

"Last night I played at poker (I hear the pious prate
And say, 'Well, that's the limit!')—but on Sunday, all sedate,
You'll see me where I'm jostled by the pennies in the plate—
I'm the fellow with the 'come-back' boys, forever!

"And some millionaire will count me, where the Life road makes a turn,
And he joins earth's ragged remnants, of a future world to learn;
And he'll tremble as he listens when they say, 'Here's cash to burn!'
I'm the fellow with the 'come-back' boys, forever!"

• • •

We Know Him!

LIFE'S a trouble-weaver,
Blacker than it's painted;
Satan's a deceiver,
But we're mighty well acquainted!

• • •

The Song On the Way.

THERE'S the highest hill to climb;
Climb it!
There's the swiftest horse to time;
Time it!
Don't you be a-holdin' back
From the trouble of the track!

In the shadow see the Light;
Find it!
Sorrow seeks to dim your sight;
Don't you mind it!
Never be a-holdin' back;
Light'll blaze along the track!

• • •

Still Days in Billville.

THE high sheriff seems to have the restful feeling, and he's almost too lazy to levy on us.

The poets are now too tired to sing, and most too lazy to feel grateful for the blessing of their silence.

The days are now so still that if you dropped a dollar on the sidewalk the whole town would wake up and think the firebell was ringing.

• • •

The Ghostly Visitor.

"WHY in the world—or out of it," said the Man to the Ghost, "do you haunt this room these chilly nights when the fire's out and the lights are low?"

"Because I died here," replied the Ghost.

"But," said the Man, "don't you think you'd be happier in the room you danced in?"

"No," replied the Ghost, "because I never paid the fiddler; and besides, the music would start me dancing again, and even a Ghost must preserve his figure.

"But don't think that the fire being out chills me, for I'm in the Fire Department down yonder patiently awaiting the coming of my friends!"

• • •

Literary Notes.

"IN that new novel I am writing," said the author, "I'm all out of patience with my hero, and I almost made up my mind to kill him!"

"Go ahead and do it, old man," said his friend, "a jury composed of your readers would acquit you!"

• • •

Since We're Living Still.

STORM'S a-raising of a row—
Joy don't fill the bill;
Let's be thankful anyhow,
Since we're living still!

• • •

Nuggets of Philosophy.

THE rattlesnake gives warning when it's too late for you to get out o' the way.

Folks go far to hunt for happiness, and are seldom at home when it calls.

The gold is in the land, but some people were never born for digging.

Faith can remove mountains. Dynamite is also pretty good at the business.

Politics make strange bed fellows, but then, politicians sleep with one eye open.

Let the rich roll in riches, but as long as you can whistle at your work you're the King o' the crowd.

• • •

The Magic Banjo.

W'EN he picked de banjo,
De music risin' higher,
Br'er 'Possum went ter dancin'
An' he felled into de fire.

Fire cooked him brown—
Des roas' him up an' down!
Dat's one time he wuz sorry
He came ter Dancin' Town!

W'en he picked de banjo
Br'er Rabbit give a holler,
Br'er Coon come ter de party,
An' paid his half a dollar.

Br'er Rabbit whirled him roun'—
Des danced him up an' down;
But he felled into de fire,
An' de fire roas' him brown!

• • •

Life and Hope.

LIFE is a believer—
Ever thinks he'll win;
Hope is a deceiver,
But we'll trust him once again.

Talks about the roses,
Where the light is born,
When the darkness closes
Leaves us with the thorn.

Hope, the bright deceiver,
Still each life controls;
Better one believer
Than a million doubtin' souls.

• • •

The Genius Fire.

HE wasn't a provided 'gainst the Winter's storm.
Said he: "The fire of Genius it'll keep a feller warm.
When I hear the chimney rumble—see the flakes of the snow,
I'll light the fire of Genius—for it warms a feller so!

"There were writers lived in garrets—dined on a crust of bread,
And in the roughest winters took the bleak floor for a bed.
The very warmest fires did their friendly [illegible] form—
Oh, it takes the blaze of Genius for to keep a feller warm!"

And the Winter came and found him in a garret cold and bare;
The crazy windows rattled, and he felt the icy air.
And he shivered in the shadows, as he waited for the glow
Of the mighty fire of Genius—which can warm a feller so!

And he came to this conclusion: "I shiver in the soul,
And that grate is looking lonesome for the cheer of the coal.
I guess the fire of Genius was a great thing long ago,
But the time is gone forever since it warmed a feller so!"

[Copyright, 1910, by the Publishers' Press Syndicate]

Survivors All.

"I wos there meself! It wos an orful slaughter!" Thus the old soldier to his auditors, whose belief was bated.

"Two 'undred men against three 'undred," continued the veteran, "and a 'and-to-'and fight larstin' over six hours! At the end of the action only sixty [illegible] fellers—thirty on each side—remained alive.

The old man paused solemnly.

"And of that sixty, boys," he proceeded gravely, "there on'y survive terday"—overcome, he blew his nose violently—"there on'y survive today, counting me, their own stories, four 'undred and seventeen of the tale!"—[London Answers.

His Cr

THE FRENCH SETTI
JUDGE MAC

By a Special C

FOLLOWING the organiza a settlement the pioneers so that the wayward migh in the land, and tremble. Acc runaway slaves, fortune teller tellers of charms, horse stealer erty could be haled before the guilty, punished with from five the pioneers decided, better an a jail, and you didn't have to which were hard to read, and stand.

Squire Jeremiah MacCloud whiskered patriarch, a good jud fighter, flint-lock musketeer, a the gospel, a born leader of me the unanimous choice for the cepted it as a responsibility inv of the national constitution. L his hands.

When the dwellers of the lo Run were enjoying their annual ague, Judge MacCloud issued or engineers in the forest to sou proper intervals for the admin Clocks and watches were scarc three old timepieces were fished engineers during those trying ti

A church organization once s what was in that day a most ve nance of feet washing. Committe tions awaited the answer.

"Feet washing is right," said t the better."

One day Miss Sarah Dartmouth formation to the settlement. On cries issuing from the cabin of Ja settler down on the creek bottom was beating his wife. She dare cause the savage foreigner might in his frenzy. More: Miss Sarah days before she had rode along t served Jacques, "with a sullen scow ing against a tree, and he did no could have seen me easily." Th Miss Sarah said, was a delicate li knew it to be a fact that she had all the more reason why her husba erate, instead of "whipping her li the infermer, with flashing eyes.

Miss Sarah had long been an inst borhood; her opinion of things ca weight as did the decision of Jud she been a man, chances are she w judge a close race for his honors. wild horse, handle a rifle or shuck man in the valley. Therefore it some nervous maiden that had been stinville.

Judge MacCloud promptly convene room" of his log cabin. It was not the leading advisers—they were alre everybody else. Miss Sarah repe with additional detail. There were across the cabin floor, like the noise waited no further, but hastened alon might be meted out to the miscre murder prevented.

The assembled graybeards nodded MacCloud appointed David Jones to proceed forthwith and fetch the alive. Meanwhile Jake Liverson wa ecutioner to get the whipping post cords for the culprit, and to rope crowd would not press too closely punishment.

Though far in advance of the te country had learned somehow of th on foot in Moccasinville, and farm their families and lunch baskets, fo sant holiday.

"Citizens," said Judge MacCloud, hearth and his tall form nearly reach "we have sent for the criminal, an question as to whether or not he ha in extenuation of his horrible crime pronounced. I had hoped we would upon to consider such an atrocious we can thank fortune that the villain can. I understand some of these fore wives are their slaves, whom they please. If this is so, I know of one whose mind will speedily be set right People—way for the prisoner. Let him court."

Jacques wasn't a very fierce-looking was shoved to the front between the he looked strangely small and boyish eyes wandered from face to face in te trembling as if in the presence of de coward (to be a wife beater, you know but sealed his guilt. Miss Sarah, the ing witness, stood well to the front, e severely.

"Is there anybody here who can spe quired Judge MacCloud.

An old man in coonskin cap and fri hunter from up the creek, arose from corner where he had been squatting fled to the front.



BRIEF WEATHER REPORT.

[The complete weather report, including comparative temperatures, will be found on page 11.]

HERO OF

BLOODHOUNDS WORK FAST.

URY LEAK

His Crime.

THE FRENCH SETTLER IS TRIED BY JUDGE MACCLOUD.

By a Special Contributor.

FOLLOWING the organization of Moccasinville as a settlement the pioneers put up a whipping post so that the wayward might know there was a law in the land, and tremble. According to the ordinances runaway slaves, fortune tellers and witches, infidels, sellers of charms, horse stealers and destroyers of property could be haled before the board, tried and, if found guilty, punished with from five to fifty lashes. It was, the pioneers decided, better and cheaper than building a jail, and you didn't have to bother with court books which were hard to read, and a deal harder to understand.

Squire Jeremiah MacCloud was a great, big, long-whiskered patriarch, a good judge of horses, an Indian fighter, flint-lock musketeer, a successful expounder of the gospel, a born leader of men and events. He was the unanimous choice for the bench, and gravely accepted it as a responsibility involving the construction of the national constitution. Life and death were in his hands.

When the dwellers of the lowlands along the Blue Run were enjoying their annual visitation of chills and ague, Judge MacCloud issued orders to all the sawmill engineers in the forest to sound a warning blast at proper intervals for the administration of quinine. Clocks and watches were scarce articles, but two or three old timepieces were fished up for the use of the engineers during those trying times.

A church organization once submitted to the judge what was in that day a most vexed question—the ordinance of feet washing. Committees from the rival factions awaited the answer.

"Feet washing is right," said the Judge; "the oftener the better."

One day Miss Sarah Dartmouth brought startling information to the settlement. On her way she had heard cries issuing from the cabin of Jacques Lacroix, French settler down on the creek bottoms, and knew that he was beating his wife. She dared not venture in, because the savage foreigner might have killed her, too, in his frenzy. More: Miss Sarah deposed that a few days before she had rode along the trail and had observed Jacques, "with a sullen scowl upon his face, leaning against a tree, and he did not speak, although he could have seen me easily." The Frenchman's wife, Miss Sarah said, was a delicate little woman, and she knew it to be a fact that she had not been well of late; all the more reason why her husband should be considerate, instead of "whipping her like a dog," concluded the informer, with flashing eyes.

Miss Sarah had long been an institution of the neighborhood; her opinion of things carried nearly as great weight as did the decision of Judge MacCloud. Had she been a man, chances are she would have given the judge a close race for his honors. She could ride a wild horse, handle a rifle or shuck corn with the best man in the valley. Therefore it was no idle tale of some nervous maiden that had been brought to Moccasinville.

Judge MacCloud promptly convened court in the "big room" of his log cabin. It was not necessary to summon the leading advisers—they were already there. So was everybody else. Miss Sarah repeated her narrative, with additional detail. There were the sounds of feet across the cabin floor, like the noise of a struggle. She waited no further, but hastened along that swift justice might be meted out to the miscreant, and impending murder prevented.

The assembled graybeards nodded approvingly. Judge MacCloud appointed David Jones and Sandy Williams to proceed forthwith and fetch the culprit in, dead or alive. Meanwhile Jake Liverson was made special executioner to get the whipping post in readiness; to get cords for the culprit, and to rope off a square so the crowd would not press too closely upon the engine of punishment.

Though far in advance of the telephone, the whole country had learned somehow of the serious business on foot in Moccasinville, and farmers came in with their families and lunch baskets, intent upon a pleasant holiday.

"Citizens," said Judge MacCloud, his back to the hearth and his tall form nearly reaching to the ceiling, "we have sent for the criminal, and after the usual question as to whether or not he has anything to say in extenuation of his horrible crime, sentence will be pronounced. I had hoped we would never be called upon to consider such an atrocious case as this, but we can thank fortune that the villain is not an American. I understand some of these foreigners think their wives are their slaves, whom they can flout as they please. If this is so, I know of one foreigner at least whose mind will speedily be set right on that delusion. People—way for the prisoner. Let him be brought into court."

Jacques wasn't a very fierce-looking criminal. As he was shoved to the front between the two big deputies he looked strangely small and boyish. His big black eyes wandered from face to face in terror, and he was trembling as if in the presence of death. It takes a coward to be a wife beater, you know, and his fright but sealed his guilt. Miss Sarah, the stern prosecuting witness, stood well to the front, eyeing the villain severely.

"Is there anybody here who can speak French?" inquired Judge MacCloud.

An old man in coonskin cap and fringed trousers, a hunter from up the creek, arose from an unobstrusive corner where he had been squatting down, and shuffled to the front.

"You talk French all right, Jules," said the judge; "I know you. Tell him what Miss Sarah said."

The old hunter fired a broadside at the defendant, who listened intently and then nodded affirmatively.

"Tell him," said Judge MacCloud, "that he has been tried and found guilty, and that I am about to pass sentence of so many lashes at the whipping post."

As this information was conveyed to the prisoner his face became ghastly white and his legs shook so the deputies had to hold him up. Judge MacCloud, unmoved, proceeded sternly with the formula of the law:

"Ask him if there is any reason why sentence should not be passed upon him?"

After the brief question was put by the interpreter, the prisoner replied with great volubility. There was a grim smile on the interpreter's face as he caught the drift of the villain's explanation.

"He say he haf a new babee at his home," translated the hunter, "but if it's against the law it won't happen again. The babee—it scream."

EDGAR WHITE.

Lady May's Dilemma.

THE LITTLE STORY OF A GILT-EDGED INVESTMENT.

By a Special Contributor.

WHEN Alfred Marsdon first met Helen Wilmot there was nothing to indicate that the meeting would result seriously for either. Of course, Helen was comely and clever, but Alfred, good-looking, and a rising young stockbroker, was constantly coming in contact with clever, comely girls. Within a month, however, Marsdon had become convinced that he could never be happy again until Helen had promised to be his wife. He even wondered how he had ever found life worth living before he made her acquaintance.

Seated at his desk one morning, staring moodily at his blotter, he was reviewing his conversation with Helen the evening before. In impassioned terms he had declared his love and begged her to become his wife. Her reply, kindly but hesitating, had carried bitter disappointment to the ardent young man.

"It cannot be," she said firmly. "I am sorry, very sorry, for really, Alfred, I—I like you very much, but I cannot marry you."

"Don't—don't say that," he pleaded.

"I must," was the reply. "Marriage would interfere with my literary work, perhaps put an end to it altogether. I cannot take such a step at present. I am confident that I can make a name in the literary world, and for some time to come my every effort must be exerted to that end. You would best forget me and marry some other girl."

"Never! never!" he cried, impetuous as a boy, "I could never love any other woman as I love you." Then, gloomily, "How long will it take you to win success?"

"I wish I knew," with an indulgent smile. "Perhaps months; very likely years."

Alfred groaned; then his face brightened.

"But there's 'Lady May's Dilemma,'" hopefully.

"That is only a manuscript as yet," was the answer. "It will not be finished for some time, and even then, if published, may not be a success."

"But if it is—if it is; will you marry me then?" he persisted, grasping at a straw.

"Well—if it is a success," Helen assented with some reluctance; then added earnestly: "But do not stake your hopes too high on such a chance. You are very likely to be disappointed."

So Alfred frowned at his blotter in a far from happy mood. He thought of stories he had heard of the struggles of young authors.

"And I must look on, helpless, while all the time able and eager to surround her with every comfort!"

Suddenly he sat bolt upright; his eyes widened and stared fixedly. A full minute he sat motionless, then brought his fist down with a thump.

"She's going to send that story to Stevens!" he cried. "Stevens will do it—I know he will! What a fool I've been!" He had sprung to his feet, snatched down his hat, jammed it upon his head and was already halfway down the corridor.

Arrived at the elevator shaft, he jabbed the button marked "Down," impatiently, and could hardly wait for the boy to open the door before bolting in.

"Ground floor—quick!" he urged, handing "Buttons" a dollar, and like a shot they dropped past several floors with groups of people waiting to descend. A few minutes later he hurried through a doorway where a big sign read: "F. Stevens & Co., Publishers." At a ground-glass door marked "President" he brushed an office boy aside impatiently and walked directly into the august presence.

"Hullo, Al!" was the cordial greeting he received. "Why this unseemly haste? Sit down—sit down."

Mr. Stevens, perhaps 50 years of age and carefully groomed, was far from the lean, cadaverous creature pictured by the popular imagination as a typical editor. His gray eyes squinted humorously through gold-rimmed eyeglasses; his round, smooth face seemed ever on the edge of a smile. Having many friends in common, the publisher and the young broker had been thrown much together, and a strong attachment had resulted.

"Mr. Stevens," Marsdon began, "I've come to see you on somewhat delicate business."

"Now, Al, I hope you haven't turned author," in a warning tone.

"Oh, no," was the reply, "but a friend of mine has, and I've come to see—that is, I'd like to arrange—well, listen—I'll tell you the whole story."

It was a half-hour later that Alfred emerged from the office with a satisfied smile upon his face.

"Of course it is very irregular," Mr. Stevens had said as he opened the door for his friend; "it is, in fact, quite a unique procedure, but you have my entire sympathy, and I think we can arrange it as you wish."

One evening, some six months later, when Marsdon called for his weekly visit, Helen met him at the door with a radiant face.

"It's a success!" she cried, evidently quite out of her usual self-possession. "'Lady May's Dilemma' is a grand success. Mr. Stevens tells me that nearly the entire edition is sold already!"

"And now, about that promise," said Alfred as, a few minutes later, they sat before the glowing hearth.

"What promise?" Helen asked innocently, poking the coals.

"Your promise that you'd marry me if your book was a success," was the half-indulgent reply.

"I believe there was some such agreement," still poking the fire. Then with a playful air of resignation: "Well, I suppose I must keep my promise—that is," mischievously, "if you still want me."

Alfred's reply, though not conveyed in words, was both convincing and satisfactory.

It was late that night when Marsdon returned to his apartments; still he seemed in no hurry to retire. Flinging his hat and coat upon a couch he began pacing back and forth, chin sunk and hands clasped behind him.

"It's a beastly shame!" he burst out at last, "and yet what could I do? It WAS a heroic measure, but it was the only way."

He unlocked the door of an inner room and stood with folded arms gazing down at several large packing cases that were ranged within.

"I never realized until this evening how mean a deceit it is," he muttered.

Again he began pacing the floor in silence. At last, as though reaching a decision, he exclaimed: "I'll do it, by Jove! I'll tell her all about it and throw myself on her mercy!" Then his mood changed, and with a despairing gesture he cried: "I can't do it! She'd never forgive me! never!"

The small hours of morning had arrived before he, at last, wearily sought his couch.

When Mr. Stevens reached his office, next morning, he found Marsdon awaiting him.

"Hullo, Al," he greeted the young broker in his usual hearty manner. "You're abroad early this morning. Nothing wrong, I hope," noticing the young man's sober mood.

"I've come to see you about Miss Wilmont's book. I've decided to go to her tonight and confess everything."

"What!" the publisher exclaimed, wheeling about in his chair. "After all these months, and just as everything is working right into your hands! What's your idea now?"

"Well, Stephens, I'll tell you," Alfred answered. "I called on Miss Wilmont last night, and when I saw how elated she was over the supposed success of her book, it came home to me how mean a trick I had played her. I believe the only course open to me as an honorable man is to confess everything and take the consequences."

For some time, Mr. Stevens looked at his friend in silence. At last, in an impersonal manner as though talking to himself, he said quizzically:

"I wonder how, with that tender conscience, he ever came to be a stock broker?" Then to Alfred: "Young man, you're too conscientious, altogether. Why, look: you come to me with a brilliant idea; we carry it out; everything works beautifully; and now, with success in sight, you say you're going to back down! Al, you're a quitter! You don't deserve that girl if you can't play a little trick like this to get her."

"But it seems to me this 'little trick' borders close upon dishonesty," protested Alfred, on the defensive, but beginning to weaken.

"Bosh!" was the curt rejoinder. "Don't you remember what they say about love and war? This is a case where the end justifies the means. You'd better marry the girl now while you can get her and confess afterward. She won't take it to heart after she has found that married life doesn't interfere with her work. Take my advice, young man, marry the girl now and confess afterward," leaning forward and tapping the other impressively on the kne.

For a short space Alfred sat in silence; then he sprang abruptly to his feet. "I'm going to take your advice," he said, seizing his hat and starting for the door.

"And say, Al!" his friend called after him, "it might be well to get married as soon as possible—before you have time to change your mind again," and he turned to his desk with a chuckle.

. . . . . .

It was the third anniversary of their wedding day, and Alfred Marsdon and his wife, an author of some note, sat at breakfast.

"My dear," it was Alfred speaking, "I have a confession to make. I have heard you say, many times, that your first book, 'Lady May's Dilemma,' did not deserve the success it achieved."

"Yes," with a smile.

"Well, the reason was, I bought the entire edition."

At first his only answer was a laugh. Then: "Oh, I know all about it," she informed him smilingly. "You see, I used to have a friend who was employed at Stevens's."

For a full minute Alfred sat in dumb astonishment. Then:

"How long have you known it?" he asked.

"Oh, since the day the books were delivered to you," and the room rang with her laughter.

It was some time before Alfred could adjust his thoughts to this new and bewildering turn of affairs. At last he rose, stepped quickly to his wife's side and kissed her.

"Well, it was the best investment I ever made," said he.

ROBERT SPEED.

Dollars and Sense.

STORY OF AN ENGLISH FORTUNE-SEEKER IN CALIFORNIA.

By Capt. Leslie T. Peacocke.

"SAY, what's the matter with Ethel?" queried Charlie Babler, stretching his long legs in the Morris chair and conning with approval the cut and fit of his new polo boots. "She doesn't think of throwing herself away on that Englishman, does she?"

"I should hope not," said John Buxton, grappling with the collar band of a clean, stiff shirt. "She's got better sense than that, I guess."

"Well, she danced with him the best part of last night, and they went in to supper together. I'm not the only one that remarked it."

Buxton turned to the mirror to hide his annoyance. "Oh, I suppose she is flattered at being run after by a fellow every one is making so much of," he mumbled, selecting a dress collar from the large assortment in the drawer. "He plays a good game of polo, and there is nothing against him, so far as I know."

"Yes, I dare say he's all right," agreed Babler. "They say he's no end of a swell and of course he belongs to a crack English regiment, but all the same I don't like him."

"Why not?"

"Oh, I don't know. He puts on such a lot of 'side' for one thing, and he is always talking about his brother, Lord Somebody or Other. I hate fellows like that."

"Yes, he is a bit of a snob," agreed Buxton. But so many Englishmen are like that, though, and of course it only makes them ridiculous to us. He plays a dandy game of polo, all the same."

"Oh, yes, he's the best man they've got, and he won the game for them today, but I don't like to see a girl like Ethel Wadsworth making a fool of herself over him. It makes me tired."

"I don't think it's quite as bad as that, Charlie," objected Buxton, nettled. "Ethel isn't a fool by any means, and there's not much chance of her falling in love with the fellow. He isn't her sort."

"I shouldn't think so," agreed his friend. "But you can never tell, you know. I've always thought that you and Ethel were pretty thick, and I'd hate like mad to see her throwing herself away. He may be after her money, for all we know."

"Very likely," said Buxton, pulling savagely into place and utterly spoiling an evening tie. "He looks that sort of a fellow, but if he is, you may bet your life that Ethel will find him out. She has the greatest contempt for heiress hunters. You'd better hurry up and dress for dinner, old man. It's nearly dinner time."

Babler rose, and stretching his frame with a yawn, moved to the door. "Guess it is," he agreed. "I wish you played polo, John. With all your money you'd be able to keep a dandy string of ponies. Why don't you take it up?"

"Too much like work," acknowledged the wealthy young broker. "Tennis is good enough for me, and since I got that French car I simply hate the sight of a horse. No; I like watching the game, and I'll be tickled to death if you can keep those Englishmen from winning the cup."

"They're a pretty tough proposition," admitted Babler. "You see, they've been playing together as a team and know each other's play. You may bet your boots we'll do our best tomorrow, though." And adding some further remark anent the lateness of the hour, he ran off to dress for dinner.

John Buxton pondered deeply over his friend's remarks, and acknowledged to himself that Ethel Wadsworth's obvious pleasure at the Englishman's attentions was causing him considerable annoyance. Capt. Semphill was a fine-looking man, he had to admit, and was undoubtedly a brilliant polo player and an admirable dancer; that is, if one can accept the quick, hoppy waltz step, as affected by the English smart set, as the poetry of motion; but with all that there was something about the man that warned a reader of deep insight into character—as John Buxton was—that underlying the veneer and air of breeding which he obviously possessed, was a baser metal, which a properly-applied test would in time reveal.

To apply that test John Buxton determined, satisfied that the worthy captain would crumple up badly in the process, and so restore to Ethel Wadsworth her practical common sense.

He finished his dressing and, descending to the palm-dotted dining-room, selected a vacant chair at one of the big round tables reserved for the polo players and the Furlingham Club contingent, of which Pacific Coast institution he was a prominent member, and found himself directly facing the fair Ethel and the English captain of dragoons so lately under discussion.

The big hotel at Coronado Beach was crowded to overflowing, the polo tournament having drawn the elite from all the prominent towns on the Pacific Slope, and the country clubs of Los Angeles, Riverside, Santa Barbara, Pasadena and the famous Furlingham, or "Flingham," as the members elected to call it, under the misconceived idea that it sounded more "English," had each sent a team to compete for the valuable cup and cash prize offered by the admirers of the game at Coronado, and to meet the formidable British military team which had crossed the seas and continent, confidently hopeful of carrying off the coveted trophy.

The English team had won the first two matches, and were to meet the redoubtable "Flinghams" for the final test on the morrow; so excitement ran high, and money was being freely wagered on the result, the Englishmen taking all that was offered at even odds and bidding fair to glean a tidy harvest if successful in the bout.

"Whom are you backing, Mr. Buxton?" cried Ethel Wadsworth across the table to her long-time admirer, who was holding strangely aloof from the heated discussion. "You ought to bet on Capt. Semphill's team if you want to be on the safe side." John Buxton's jaws stiffened.

"I guess you think I'm too slow and sure to take any risks," he replied, with a forced smile. "Well, I'm not. I'll lay Capt. Semphill an even thousand dollars, if he likes?"

"Done with you!" cried the soldier with alacrity, whipping out his pocket-book and recording the bet. "Buxton, isn't it?"

"Yes, John Buxton," Ethel volunteered, wondering at the temerity of her faithful admirer. "That's a really exciting bet. I don't know which side I hope will win, now. I don't like to think of either of you losing so much money." Charlie Babler chuckled.

"That's a good one!" he cried, extending his empty champagne glass to an obsequious waiter. "What's a thousand dollars to John Buxton! Why, he cleaned up sixty thousand in oil last week; didn't you, John? The paper said so."

Buxton mumbled a reply that was understood to be in the affirmative, and begged his friend not to talk shop; Capt. Semphill, glancing with interest at his rival, to whom the juggling with immense wealth was apparently a daily occurrence.

To him the successful American business man was a revelation, and he could not understand how a man so astute as the other undoubtedly was could espouse the cause of the weaker polo team, as he hopefully judged the "Flingham" lour to be, and, what was more to the point, back his opinion with his money.

"Make it a couple of thousand if you like?" he challenged, dampening his pencil with his lips, eager to record a further wager. "Make it an even $2000, what?"

Buxton nodded gravely. "All right," he agreed, drawing a check book and fountain pen from the breast pocket of his tuxedo. "I guess Charlie Babler can hold the stakes."

"Eh?" queried the Englishman, with a startled stare, unaccustomed to American business methods as applied to a wager. "How do you mean, hold the stakes?"

"Hold the amount of the bet until it has been won and lost, of course," explained Buxton, filling in his check. "It's the most business-like way of recording a bet, except you know of any other?" The Englishman looked for guidance at his brother officers.

"I have always treated a bet as an affair of honor," he declared. "Between gentlemen, I should think one's mere word should be sufficient."

"I know," said Buxton, detaching the check from his book. "I know, that's the English way; but I'm a business man, and I believe in th egood old American expression, 'Money talks.' Here's my check, and if you want to cover it, well and good; but you can call it off if you like?"

"No, by Jove!" interposed Maj. Pelham, the senior of the English team, glaring at Buxton through his monocle. "It's all right, Semphill; you give him your check after dinner. If he wants to make a commercial transaction of it, you can't object. I suppose you are satisfied to take my friend's check, sir?" he added in a query to Buxton, his monocle and bristling mustache challenging with a studied insolence.

"Perfectly," said the broker, admirably restraining his temper. "Mr. Babler can hold it until after the match. Here's mine, Charlie," he continued, tossing the slip of paper to his friend. "When Capt. Semphill covers it you may consider it a bet," and ignoring the angry glances of the English team and the reproachful gaze with which he intuitively felt that Ethel Wadsworth was favoring him, he renewed his attention to his dinner.

The conversation lagged and became somewhat forced at the big round table, and it was with feelings of relief that the party faced the warm January night on the piazza, some wandering down to the white sanded beach to the Tent City, and all waiting for the orchestra to strike up in the ballroom and set them once more swaying in the maze of the dreamy waltz.

It was with an apparent air of reluctance that Ethel Wadsworth permitted John Buxton to inscribe his name on her dance programme, on which that of Capt. Semphill, he noticed, figured considerably, but, well as he knew her, he refrained from offering any comment on the circumstance, trusting to time and subsequent events to disillusion her of this, to him, misplaced infatuation.

By mutual consent they sought the piazza when he claimed her for his dance, and avoiding the glare of the arc lights, sank into two chairs, so placed as to form a cosy corner.

He carefully avoided the subject nearest his heart, but try as he would, the conversation drifted to the coming polo match and the English team.

"None of us could understand it," she argued, having broached the subject of the wager made at the dinner table. "We all think that you tried to throw doubt on Capt. Semphill's ability to pay his debts if he loses, and that hurt us all very much. Why did you do it?"

John Buxton weighed his words carefully. "I'll tell you why," he cried, bending forward and fixing her earnestly with his steady eyes. "We don't know anything about this Capt. Semphill. He may be a very nice fellow, and he is a good polo player, but it is my honest opinion that he is living by his wits, and I am as sure as my name is John Buxton that he hasn't got $2000 in the bank, and that that check that Charlie Babler holds is not worth the paper it is written on. No, don't go!" he urged, as she half-rose in protest. "Time will prove I am right, if he loses, and you will find that he will try to get some rich girl to marry him and pay his debts. I can read the fellow like a book."

"But you don't know who he is!" expostulated Ethel, indignant at the evident allusion to herself. "He is a brother of the Earl of Blackport!"

"I don't care if he was a brother of the man in the moon," grumbled Buxton, with whom titles weighed little. "I'm a pretty good judge of men, and I don't care what country they come from or who their connections are so long as they are really men of honor. Now the other three men in that team are thoroughly decent fellows, and I would trust them anywhere, but this chap, Semphill, that you think so much of, I'd trust about as far as I would a southerner with a mint julep."

"You have simply taken a dislike to him because I like him," argued Ethel, bravely defending her absent admirer. "And it isn't right for us to discuss him anyway. I am sure there is nothing in his appearance to warrant your disliking him so. He is very good-looking."

John Buxton sniffed.

"Oh, he looks like a fashion plate, all right, but his eyes are too close together to suit me. Now, I know, Ethel, that you think I am jealous of him; as maybe I am," he went on impressively. "There is no doubt I should be jealous of any man you showed a preference for, but I'm not the kind of fellow to 'knock' any other man without being sure of my ground, and I hate to see you making a fool of yourself and——"

"Thank you!" cried Ethel, rising, her cheeks aflame. "We won't discuss the matter any further. You can have your own opinion about people, but there isn't a single soul in the place that doesn't think the world and all of Capt. Semphill," and having voiced her sentiments, she gathered her skirts majestically and sailed back, alone, to the ballroom.

Many argued that over-indulgence in the festivities of the night before, and others that the unwonted strain laid upon their ponies was responsible for the English team's downfall on the polo field next day, but whatever it was, the fact remained that the coveted trophy was borne off by the triumphant "Flingham," after a fast and furious game, with five goals to their credit, as against their opponents' three, and great was the rejoicing in "Country Clubland" throughout the Pacific Coast, and numerous were the checks the Englishmen had to draw to liquidate their debts of honor.

Charlie Babler handed over the English dragoon's slip of indorsed paper after the match, and as John Buxton placed it in his pocket, he scrutinized it closely. "On Cox's Bank, London," he muttered. "That's the English army bank, and it's pretty solid. I wonder if the check's any good?"

"Of course it is," asserted Charlie, amazed at his friend's continued doubt. "He daren't give it if he didn't have the funds to meet it. It'd be as much as his commission is worth. They're all coming up to my place at Santa Cruz tomorrow, and I'm counting on you, too. Harry Simpson is sending down his steam yacht, and we'll have no end of a time!"

"Whom do you mean by 'all?'" queried Buxton cautiously.

"Oh, the four Englishmen and the Robarts girls and Mrs. Lester. About twelve altogether, and Ethel Wadsworth and her mother, of course."

"I see," said Buxton, pondering. "Well, all right. Thanks, old man, I'll go. I never thought our fellows would win the match; did you?"

"Well, I was a bit surprised," admitted Babler. "And we wouldn't have if Semphill had played his usual game. I never saw a fellow so nervous. He overrode the ball every time, and all his shots at goal went wild. He was over-anxious, I guess, and I heard that he had two Scotch highballs just before they started to play, and that Maj. Pelham gave him a terrible calling down after the game was over. I won a thousand from the major," added Charlie, with a satisfied chuckle.

Nothing daunted by his experience of the night before, John Buxton craved a dance from the girl he loved on this, the last night of their stay at Coronado, and urged her, for probably the twentieth time, to be his wife.

Ethel was much moved by his earnest pleading, but her romantic nature had been deeply touched by the homage and flattery of the Earl of Blackport's brother, who spoke to her familiarly and grandiloquently of European courts and ancestral homes, to such good purpose as to render her dissatisfied with her life and surroundings and instill her with a craving to taste the delight of a sphere hitherto considered unattainable.

She begged the young broker not to press her for an answer, although her heart responded warmly to his ardent wooing, so he had to reluctantly relinquish her to Semphill, who was impatiently claiming her for the next dance, and who monopolized the greater part of her attention for the rest of the evening, and ultimately bade her good-night, Buxton noticed, with an air at once impressive and as of one in prospective possession.

Wending his way to the billiard-room, he sought to console himself with a highball before retiring for the night, when the captain of Dragoons entered and begged the pleasure of a glass in unison, leading the way, when served, to the lounging recess just off the billiard-room.

"I am going to ask you an extraordinary favor, Mr. Buxton," he began, seating himself beside a white table and placing his glass to his lips with a nervous hand. "I don't know any one else I can ask it of, and I would hesitate about asking you, only that you already hold a check of mine for a—er—rather large amount, and—er—I know—er—of course—er—that you are a very wealthy man."

John Buxton's eyes contracted, and to screen a smile of satisfaction he gravely inclined his head.

"Yes, I've got money," he admitted, but in no boastful tone. "Want me to lend you some, I suppose?"

"Well, I—er—I would feel awfully obliged if you would—er—just for a few weeks, you know. It's—er—deuced unpleasant being so far from home, don't y' know."

(CONTINUED ON PAGE 871.)

BRIEF WEATHER REPORT.

The complete weather report, including temperatures, will be found on page [illegible]

HERO OF

BLOODHOUNDS WORK FAST.

URY LEAK

The Admirable Toby.

WHY HE WENT TO THE RESCUE OF EMILY DUMPER.

From Pearson's Weekly

TOBIAS SMALLFIELD was a good-natured little man, 30 years of age, and a bachelor by choice. He earned a respectable income as a foreman cooper at "Bullivant's," the celebrated tub and barrel manufacturers, besides which he drew half-yearly the income on some house property bequeathed him by an indulgent and admiring aunt, so that from the ladies' point of view he was decidedly eligible. Yet, despite his many virtues and almost total absence of vices, he survived thirty years of existence as a single man.

Toby was one of the most sociable of men, and if he had a failing it must be confessed that it consisted in a touch of vanity; he liked people to think of him as a man to be envied, and he enjoyed the reputation of being eligible and yet able to withstand the shafts of Cupid.

Like many men who are supposed to be "old" bachelors, he was on good terms with members of the opposite sex, and was often permitted to receive their confidences and administer sensible advice.

One evening, at a social gathering, where the company seemed to be pretty evenly paired, Toby found himself an the odd man thrown very much into the company of a Miss Emily Dumper, who seemed to be the "odd" lady. Luckily this young woman proved to be something of a conversationalist, and Mr. Smallfield revelled in the discourse, which, somehow, managed to flatter his own dignity and vast knowledge.

"It is really a treat to talk to a gentleman who has read something," remarked the lady; "you must study a lot, Mr. Smallfield."

"Um—yes," admitted Toby, stroking his smooth chin meditatively; "perhaps I do. You see, I hold if a subject is worth looking into at all it's worth understanding right down to—to the ground," he added. "Won't you have something—some refreshment?" he asked in an outburst of pleasure.

The lady blushed. "Thank you, I should very much like—I mean, no, I—I am afraid it wouldn't be wise. Some of the folks here aren't above mischief-making."

Mr. Smallfield opened his mouth in astonishment; this was suggesting a clur on his unspotted reputation.

"I'm engaged—practically engaged—to Jack Gripper," explained Miss Dumper. "I know two or three here who'd just like to set the ball rolling. Oh, you don't know the trouble some girls delight to make, Mr. Smallfield."

Toby was all sympathy now. He racked his brain for a piece of advice to fit the occasion.

"But your young—er—intended would surely think more of you than to believe——"

"He's shockingly jealous," interrupted the lady—"terrible! One of the best fellows in the world until he's roused, and then——" She flung up her hands in an attitude of horror at the possibilities of Jack Gripper's wrath.

"He's so far away, too," continued Miss Dumper, "a petty officer in the Mediterranean squadron. I daren't even be seen speaking to you like this now if he were in the room. Horrible thing, jealousy, isn't it, Mr. Smallfield?"

"A most deplorable state of things," replied Toby; "and you'll pardon me, I hope—to be tied for life to a man with such a weakness would be——"

"Of course I pamper him a lot; I take good care he doesn't get occasion to be jealous of me. It's worth while; he's such a good fellow otherwise. Besides, I've an ducat in time——"

"But is it wise?" asked Mr. Smallfield.

"I don't know; I've given my promise—see, they're taking partners for the 'Lancers.'"

Toby fancied he detected a note of despair, and a desire to change the subject in Miss Dumper's remark. He thought much and deeply over the matter during the ensuing weeks, and, although his sympathetic heart went out to the lady in her trouble, he nevertheless experienced a feeling of elation at the prospect of a gentleman betrothed to a lady being disturbed because that lady showed an inclination to favor his intellectual conversation.

The socials were monthly fixtures, and Toby attended the next one with the idea of discovering whether the relations between Miss Dumper and her sweetheart were still smooth.

To his surprise the young lady seemed to avoid him on this occasion. Toby went out of his way to get near her, but she brushed past him hurriedly in a state of obvious agitation. This was too much for the susceptible Mr. Smallfield; he waited until Miss Dumper was seated next to a vacant chair and promptly seated himself beside her.

"Miss—er—Dumper," he began awkwardly, "may I have the pleasure of a dance—if your programme has a vacant line?"

The lady gave a nervous start and glanced around surreptitiously to see if she was being observed by any of the company.

"Excuse my apparent rudeness to you tonight, Mr. Smallfield," she exclaimed hurriedly. "I mustn't be seen speaking to you; there's mischief afoot; I go about in fear of my life almost."

Mr. Smallfield gave utterance to a gasp of indignation.

"What!" he exclaimed. "You mean to say——"

"Some one has been writing things to Jack; I had a letter from him this morning. He accuses me of—oh, go away, please!"

Chivalrous Toby Smallfield did nothing of the sort; indeed, in the excitement of the moment, he grasped the lady's wrist with his own trembling fingers.

"Miss—er—Dumper! Calm yourself! You really must," he blurted out. "You need advice; I feel it my duty to get to the bottom of this conspiracy. Take my arm; you look as though you were on the verge of fainting. We will go outside for a bit, and you shall tell me all about this fine fellow and his slanderous tricks."

Miss Dumper suffered herself to be led into the garden attached to the hall, where, after Toby had procured her a chair and a borrowed bottle of smelling salts, she soon declared that she felt "ever so much better," and expressed her willingness to answer her companion's anxious inquiries.

"Some one has been writing things to Jack," she whispered in an injured tone.

"About what?" asked Mr. Smallfield.

Emily Dumper glanced down at the toe caps of her patent-leather dancing shoes with an assumption of bashfulness.

"About—about you," she replied hesitantly.

"Well, what about me?" queried Toby pleasantly. His self-righteousness told him that anything written about him could only redound to his credit—if founded on fact.

"I don't know what was written, or who wrote it," replied the distressed damsel, "but Jack has written me a most awful letter, in which he accuses me of playing fast and loose with his heart. He says that—that I have picked up with some—some little whippersnapper of a——"

"Eh!" ejaculated Toby. "This is a matter for a solicitor. Have you got that letter?"

"I threw it on the fire; I was so disgusted with him," said Miss Dumper. "Oh, if I only knew the mischief-making hussy who has dared to——"

"Sure it's a woman?" broke in Toby.

"No man could descend to such meanness!" retorted the lady.

"True," mused Toby; "very true."

"He says he is coming home," added Emily Dumper apprehensively.

"When he does, bring him straight to me; I'll give him a piece of my mind coupled with some sound, sensible advice," suggested Mr. Smallfield in his "grand" manner.

"I tremble to think of what may happen," said the lady with an involuntary shudder. "I've a good mind to get a situation away in the country somewhere."

"You mustn't do any such thing; there's your reputation to be cleared—and my character to be vindicated."

"One reads such awful things in the papers, and people nearly always blame the poor girl."

Toby scratched his head perplexedly. "Let me know the next developments; I'll give you my address," he added after a few moments' deliberation. "Depend on me; I won't fail you in the hour of trouble."

"How can I ever thank you?" said Miss Dumper, smiling through her tears.

"Tut-tut'! Don't mention such a trifle!" said Toby loftily.

. . . . . .

A fortnight elapsed, and Mr. Smallfield had heard nothing further of Miss Dumper and her jealous young man, then one morning he received a post card scribbled in obvious haste:

"Can you meet me tonight 8 p.m. Climax pending.—E. D.," he read. Picturing himself as one of the brave knights of old sallying forth to succor a female in distress, Toby decided to forego his chance of shining at the debating class that evening, and kept the appointment instead.

"Well?" he asked, when Miss Dumper arrived at the place of rendezvous half an hour late; "the climax is——"

"That Jack has purchased his discharge and is coming home at the end of the month."

"To claim you?" queried Toby.

"To murder me more likely!" replied Emily in a scared whisper.

"You are frightening yourself unnecessarily; this is England, not Malta, Mr. Jack Gripper must bear in mind," said Toby. "Have you written to him at all since he—since he took these mad fancies into his head?"

"I wrote explaining my position; I told him his jealous fears are baseless and that if he is not satisfied and thinks to frighten me, I have a very good friend to stand by me."

"Ah, that should make him sit up," smiled Toby. "What does he say to that?"

"His letter—the one I received this morning—says that what I told him only confirms what he has already been told. He wants to know what right YOU have to interfere in his affairs."

"He does, does he? I think you told me that you are not formally engaged to this young fire eater?"

Miss Dumper glanced at the finger sacred to engagement—and wedding rings.

"I haven't an engagement ring yet," she replied.

A brilliant idea struck Toby. "Supposing he came back to find that some one really had a right to protect you—eh? Bit of a slap in the face for Jack Gripper, wouldn't it be?"

Emily professed not to understand. "When he comes I hope you won't meet him," she said. "I think it better, after all, for me to go away to a situation as a——"

"We must fight it out!" interrupted Toby. "He has attacked my character as well as yours. You are not legally engaged to any man; very well, you shall be, that is, if—if——"

Miss Dumper blushed, and waited for the finish of the sentence.

"You don't care for this blackguard after his disgraceful conduct?" queried Mr. Smallfield softly.

The lady shook her head slowly.

"Would you care for me instead?" asked Toby. "Apart from wishing to help you, I assure you I have grown to love——"

Toby never finished the sentence. He had no need to; Emily's head was resting on his shoulder; one of her arms was encircling his neck.

. . . . . .

Mr. Smallfield was returning home from his work one evening when a tall, bronzed, burly young man accosted him.

"Halt a minute, young fellow-me-lad!" demanded the stranger, laying a heavy detaining hand on Toby's shoulder. "Does your name happen to be Mister Tobias Smallfield?"

"I'd like to know what business that is of yours?" retorted Toby. The stranger smelt of drink, and appeared to be of an argumentative turn of mind.

"Ho-ho, my lad! My name's John Gripper. Just examine your log, and see if you can't trace an entry."

"My name IS Smallfield," admitted Toby.

"Good!" replied Mr. Gripper cheerily. "And when you have an 'affair' with a gentleman, as they say on the continent, what weapons do you generally fight with, pistols or——"

"Let me pass; I have no wish to talk to you!" interrupted Toby excitedly.

"But I have an account to settle with you!" retorted Mr. Gripper. "What do you mean by prejudicing—that's a big word, ain't it?—by coming between a sailor man and his wife that is to be, eh, you land lubber?"

"I did no such thing, and I may tell you that Miss Dumper is engaged to me if you wish to know."

This was evidently a knockout blow for the bold sailor.

"She's engaged to—you?"

Toby nodded.

"But what about me? I've bought myself out on purpose to thrash you and marry her myself. What about me, I say?"

"The best thing you can do is to sell yourself in again," replied Toby, at a loss for a better suggestion.

"Will you swear you are engaged to marry her and that she is false to me?"

"You may take it that that is what it amounts to," replied Toby, delighted at finding that Mr. Gripper's murderous intentions were evaporating in view of his being so completely "cut out."

"Then I'm off to Canada! I'm done with women—they're a fickle, faise, empty lot!" exclaimed Mr. Gripper emphatically. "I'm off to—no, I ain't; I forgot. I bought myself out, so I ain't got the passage money, have I?"

"If that is the only difficulty, and as perhaps I am the innocent cause of your return," suggested Mr. Smallfield, in an outburst of magnanimity, "perhaps you would accept a small present from me to cover your expenses. A ten-pound note—eh?"

"Shipmate," said the sailor warmly, "you're a gentleman; you'd make her a good husband—a better one than myself, maybe."

"There's not much doubt about that," muttered Toby as he led his late rival into his lodgings, where a few minutes later he handed over one of the ten-pound notes which made up the half-yearly income from his house property.

. . . . . .

Mr. and Mrs. Smallfield were in the railway carriage bound for Hastings on their honeymoon trip. The bride rested her fair tresses on her husband's shoulder and smiled shyly into his admiring eyes.

"You do really love me, Tobias?" she asked for the fifteenth time that morning.

"Of course I do, darling!" replied the happy man.

"Nothing would ever make you love me even the weeniest little bit less?"

"Nothing in the world."

A kiss emphasized this statement.

"Even if I had to confess something about Jack Gripper?"

"Even that," replied Toby with a chuckle. "By the way, my love, I have to make a confession about that gentleman. I didn't tell you I met him and got rid of him effectually. I've sent the beggar off to Canada—best place for the like of him. It's a wonder to me what you ever saw in the fellow to—hallo! What's the matter, my darling?"

Mrs. Smallfield was gazing at Toby with an alarmed expression.

"Nothing, dear. I mean it's—it's the heat and the excitement, I suppose."

"What was your little confession about Jack Gripper?" asked the husband half an hour later when Emily had quite recovered from her attack of faintness.

"It—it wouldn't make any difference now, would it?" asked the bride.

"Not an iota; what about the rascal?"

"Only that—that there never was such a person."

"Eh—what!" blurted out Toby. "I tell you I met him and spoke to him, and——"

"You couldn't have done because I invented him. You were always so indifferent to me until you thought there was some one else in the field. I never told a soul except my brother Ted about my little deception. You do love me, don't you, Tobias?"

Toby kissed her—after a thoughtful pause.

. . . . . .

"What is the matter, Tobias? I believe you really are cross with me."

"No—no, my love; I was only—only thinking about something. What sort of a fellow is your brother Ted? I fancy I've—I've met him somewhere."

GEORGE BRYAN.

As He Would Have It.

"Life," remarked the clerical-looking passenger, "is made up of trials."

"Yes," rejoined the man with the prosperous air, just across the aisle, "and I'm glad of it."

"Indeed!" exclaimed the c.-l.-p. in surprise. "Why are you glad?"

"Because," explained the other, "I'm a lawyer."—[Chicago News.

Revenue Cutter Service.

THE TRAINING THAT MAKES EXPERT GENTLEMEN SAILORS.

By a Special Contributor.

TO gain the education that comes only with wide travel beyond the seas, to obtain a perfect schooling in seamanship and navigation such as can be gained only by actual association with Old Neptune in all his moods, to maintain abroad the social standard set at home, to broaden the ideas of youthful minds—these are the purposes which the officials of the revenue cutter service seek to accomplish when they send the cadets abroad each year for their annual cruise. And they do not fall far short. Somewhere out on the Atlantic today there are sixty-six cadets of the service on board the practice cruiser Itasca returning from a three-months cruise to northern European ports. They are returning with brains widened and made elastic by the experiences and scenes through which they have passed, freshened and ambitious and ready for the next winter's term of hard study.

This is the fourth cruise of its kind since their inauguration by the revenue cutter service. It was impossible to overlook the navy department's demonstration of the benefits of such work in the training of future officers, and the revenue cutter service, comparatively young in its present organization though old in years, adopted the system as soon as Congress granted it a suitable ship. The officials sent their young students first to southern Europe, then to the northern countries, and these routes have been alternated each year since.

Ten years ago the revenue cutter service held open for the young men who desired to follow a seafaring career but little more advantage than the ordinary coasting steamship lines of the present day. The young men who entered the service prior to that time did so solely because of their love for nautical work. There were a number of vacancies occasionally, which were not always filled at once. The education proved not so attractive as to always entice young men who were capable of passing the entrance examinations.

Today the service offers this and more. The cadet enters the service as a high-school graduate; when he completes his studies he is educated to the same standard as that set by the leading colleges for their graduates. And since 1900 there has been an average of twenty-five applicants for every vacancy.

But it is no disparagement to the older officers to compare them with the new. Those men, practically self-educated by hard experience, were directly responsible for the present high standard. Prior to 1900 the service was looked upon as merely a marine police force. There was military organization and discipline, but there was lack of power and command outside their immediate corps. There was no recognition of relative rank, and with any combined work with the army or navy the rank of an individual officer of the revenue cutter service was given no more attention than if he were an officer of a merchant marine vessel.

It was this condition that caused the friction during the naval campaign at Manila Bay, that caused, in fact, the climax which started the movement to reorganize the service. Although the cutter McCulloch did excellent service as a dispatch boat in that battle her officers were officially snubbed. The situation stung, and the officers at once started the movement which resulted in an entire reorganization. Since July, 1900, therefore, the standard of education has increased, the highest rank of the service now holds the same standing as a commander in the navy or a lieutenant-colonel in the army, the older officers retire at the age of 64 years, thus providing a more rapid means of promotion for the younger men, and the social status of the service at official functions has become indisputable.

All this has resulted in a corresponding change in the preparation of a cadet for a commission in the service, for the needs of the service have likewise changed. Added work has provided a means for creating new systems and schemes, and while the older officers have good reputations to maintain the younger men have a greater chance to create new records.

The original training of a revenue service cadet began in 1877 with the establishment of a school at Pensacola, Fla. A young man entering the service in those early days, though rated officially as a cadet, was no more in fact than the merchant marine apprentice of modern times. He was first sent to the school, supplied with sailor clothes, and given a six months' course of study in navigation, a small amount of drilling with ordnance, and a training in navigation laws, the service regulations, and the civil government. After that, he spent a year and a half on board some one of the cutters where, by coaching from the executive officer and the boatswain and through hard experience, he was supposed to have gained an expert knowledge in seamanship. He was, in fact, simply made a practical seaman with sufficient knowledge of the laws of his country to enable him to police the coast and pounce upon the offender.

In the intervening years prior to 1900 a few studies were added, including mathematics, physics and engineering. At the completion of these he became eligible for appointment as a third lieutenant, but the commission came only when a vacancy occurred; it might be year, or two years, or even three, after his graduation.

Almost every young man desiring to follow a nautical career knows of the change which has occurred for the cadet's betterment since the reorganization. The retirement of the older officers creates a certain number of vacancies each year. Each year, therefore, a new class is appointed, and each year an alluring career is offered the young man ambitious to combine a higher education with the seafarer's life, for he will secure that training and the consequent social standing, and though he will not have the opportunities with which he might meet in civil life for amassing any great quantity of wealth, he will be amply protected by the government in his old age.

One of the cadets of the present second-year class said just before the present cruise began: "My ambition, after graduating from the high school of my home town, was to secure a nautical training. But I also wanted a higher education. Neither the schoolships nor the merchant marine offered this, and Annapolis was out of my reach. I tried for the revenue cutter service and won out. I am getting all that I had hoped for."

The new academy is located at Arundel Cove, a few miles south of Baltimore, Md., on the Chesapeake Bay. There are four buildings on shore used as classrooms and laboratories. The headquarters and dormitories are on board the receiving ship Oriole. This, also, is the home of the practice vessels Chase and Itasca.

The course consists of three years of study. In these three years eleven subjects are studied, graded according to each year. The general studies include discipline, seamanship, navigation, ordnance and gunnery, mathematics, engineering, law, chemistry and physics, English history, modern languages and hygiene. With the exception of ordnance and gunnery the scope of the work in the other subjects is nearly as complete as at Annapolis.

Each of the three school years is divided into three terms, the sea term from May 6 to the end of the cruise in September, the first term from October 15 to January 31, and the second term from February 1 to May 1.

The cadet is initiated with nautical terms upon his entrance to the school. He must come provided with $150 with which to equip himself with uniforms and in fact complete regulation clothing and books. Immediately upon receiving these, he is ordered to "stow," which means that he casts aside civilian clothes and dons a uniform. Once or twice only during his three years of study will he again wear civilian clothes, and, in fact, when he is on leave of absence.

During these three years the pay of a cadet is $ a year. While this is allowed him by the government under which he is studying, it is not given in the nature of a salary for service performed. The primary object is that the cadet may be able to provide himself with clothing and books and other expenses charged against him. To this end the superintendent of the academy is authorized to direct and control the expenditure of the compensation of cadets, allowing to each from time to time, for his own use, such sums as he may think proper. To check these expenses each cadet is also required to keep an account book.

Ten dollars a month is also withheld and deposited to the credit of the cadet by the paymaster, and at his graduation this accumulated sum, $360, is given him so that he may purchase his uniforms and outfit as a commissioned officer without contracting a debt.

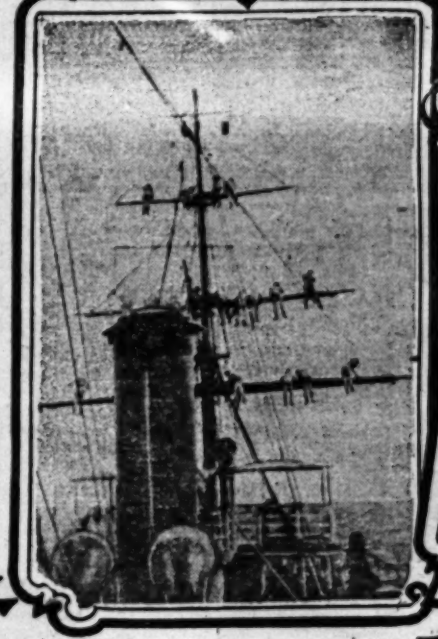
In the training of marine cadets it is universally acknowledged by maritime countries that the work



The sextant class, shooting the sun.



Getting his seelegs.



A little drill aloft



The Itasca as it looks from aloft.

vacancy occurred; it might be a
ven three, after his graduation.
man desiring to follow a nauti-
change which has occurred for
since the reorganization. The
officers creates a certain num-
year. Each year, therefore, a
and each year an alluring ca-
g man ambitious to combine a
he seafarer's life, for he will se-
the consequent social standing.
ot have the opportunities with
in civil life for amassing any
, he will be amply protected by
old age.
the present second-year class
present cruise began: "My
ing from the high school of my
ure a nautical training. But I
education. Neither the school-
marine offered this, and Annap-
h. I tried for the revenue cut-
t. I am getting all that I had

located at Arundel Cove, a few
re, Md., on the Chesapeake Bay.
s on shore used as classrooms
headquarters and dormitories
ving ship Oriole. This, also, is
ce vessels Chase and Itasca.
f three years of study. In these
ects are studied, graded accord-
eneral studies include discipline,
, ordnance and gunnery, mathe-
, chemistry and physics, Eng-
nguages and hygiene. With the
and gunnery the scope of the



es it looks
aloft.

ts is nearly as complete as at

ol years is divided into three
May 6 to the end of the cruise
rm from October 15 to Janu-
rm from February 1 to May 1,
with nautical terms upon his
He must come provided with
himself with uniforms and in
clothing and books. Immo-
ese, he is ordered to "shift,"
ts aside civilian clothes and
r twice only during his three
n wear civilian clothes; only,
ave of absence.

r the pay of a cadet is $500
wed him by the government
g, it is not given in the na-
ice performed. The primary
ay be able to provide him-
s and other expenses charged
d the superintendent of the
direct and control the expen-
of cadets, allowing to each
s own use, such sums as he
eck these expenses each ex-
p an account book.
also withheld and deposited
by the paymaster, and at his
d sum, $360, is given him so
s uniforms and outfit as a
ut contracting a debt.
e cadets it is universally ac-
countries that the work in

manship cannot be made complete without a thorough training on a full-rigged ship. To accomplish this end, the practice vessel Chase was added to the school. This served its purpose well enough and it carried the cadets abroad in perfect training. But there were two great drawbacks to its use, engineering and navigation. Those cadets who had elected to become engineers had no instruments on board with which to practice their profession, and the time required in passage was so uncertain that no satisfactory itinerary could be mapped out. Hence, with the reorganization of the school came the cutter Itasca. Therefore, with steam furnishing the necessary training for the engineer candidates and defying wind and wave, and with square-rigged sails with which to drill the young men of the deck force, the Itasca forms one of the greatest parts of the education.

In the relative weights of studies for each year seamanship and navigation count the greatest. But it is hard work; it is fascinating. The ocean, though always the same, is ever new in mood. It is interesting to watch the sharp prow cut the heavy waves, it is interesting to forecast the shifting winds, it is interesting to catch the sun on its meridian altitude each noon, and read on the log the distance traveled, to apply the formulas and to make one's own deductions. Through all this entertaining work they are learning, for the cadets note the effect of the heavy waves on the ship's form, they see the effect of the shifting winds and learn how and when to reset the sails, and they are taught to apply the results of their own observations to the chart, determine their position on the broad ocean, and lay the course for the next twenty-four hours.

With the assembling of the three classes on board the Itasca for the summer cruise the studies in seamanship and navigation begin at once. The cadet begins in his first year by being an ordinary seaman, then performs the work of an able seaman, then the duties of an officer.

The acquiring of sea legs is the first work given the first-year men. This is one of the greatest essentials of seamanship. There is a wide difference between the life of a landsman and that of a sailor; so wide, in fact, that until the landsman learns to respond to the motion of a vessel's deck and to plant his feet with confidence he cannot hope to master the further details of his profession. It comes with a gradual evolution, almost unconsciously from day to day the first-year man learns to walk as sailors walk, to sleep as sailors sleep, to eat as sailors eat, and finally to work as sailors work. And during this time the class becomes acquainted with each line and halliard of the vessel's rigging, and every detail of the ship above and below decks.

The second year, therefore, finds them able seamen, not only competent, but ready and willing to spring into the rallines and scramble aloft to the dizzy heights of the skysails at the command from the bridge. But there are also other duties, quite as important. There are the night watches during which the lookout aloft must keep an eagle eye on each of the 360 degrees of the horizon and "sing out" to the officer of the deck of the position of every light or sail that may be sighted. There is also the trick at the wheel where they see how only a few degrees variation from the course will, in a very few miles, place the ship far out of her proper track, and just how much a slight movement of the steam steering wheel will turn the ship's head. Back on the quarter deck one of the boys stands the watchful during his tour of duty close beside the officer of the deck, always ready to unhook and hurl it to the unfortunate member of the ship's company who may have overboard.

In the course of this practical sea training, the awe of the first-year cadet gives place to a sort of gay confidence in the second year, while in the third and senior year he develops a more serious interest in his work as he feels the responsibility of actual navigation. For during a watch the first-class man acts as officer of the deck, navigator, or division officer, taking actual charge of the ship or his department under the supervision of a commissioned officer of the service.

This requires quite an expert knowledge of a distinct kind in order to go through the ceremonies of official visits when they occur on the arrival of a ship of a foreign country in port. First the ship must be dressed with the proper flags and ensigns. She must enter port under sail and, cast anchor at the spot designated by the port naval officer, ship the gangway and prepare for visitors. The official callers must be entertained in a manner befitting their rank; then the calls must be returned either to the ship of other nations in port or to the head officials, or both.

The cadets must go through all of this official routine, and they gain thereby a certain ease and self-confidence, which go to offset the stiff formalities by which such proceedings are always marked.

By far the most enjoyable portion of this section of their training are the receptions and balls and sightseeing parties often given in their honor at the different ports. The Azore Islands have come to be a regular stop each year for the cadets, whether they be making the northern or southern route, and the residents stand ready with some form of amusements the moment the ship is sighted. They go from there to the shores of Gibraltar, to the bull fights of Spain and Portugal, to the earthquake section of Italy, or if on the northern route to busy London, gay Paris, the hills of Scotland, and sadly land among the gay towns of Norway and Sweden.

All these visits bring the young men many new ideas of the world and its people, all of which becomes doubly useful to the officer in his career in the revenue cutter service. He is liable to meet and deal with the people of all maritime countries in vessels along our coasts, and his acquaintance with their customs and their language is almost indispensible.

ALFRED C. PICKELLS.

In the House of Commons.

PROCEEDINGS AS SEEN THERE BY AN IRREVERENT AMERICAN.

By Carl S. Hansen.

WHEN you go to London, it's worth while trying to hear a debate in the House of Commons. Some friend, if you are lucky enough to have one in England, will give you a letter to his member, who will give you a ticket for one day. The M. P.'s ticket is a certificate that you are respectable and serious-minded; in fact, it makes you out so unco guid you don't feel natural, and are ashamed of yourself. At the House, ten policemen look at your signature on the ticket and try, in that dull, heavy, bewildered way big policemen have when they seem to think, to recall if you ever led a Suffragette meeting or shouted as a Yiddish-speaking anarchist.

You sit on a long bench in silence with other people so genuinely respectable that you wonder it doesn't hurt them. Then in you go, in relays of ten, in charge of a bluecoat, to another inspector. Each of you see him privately and tell all about yourself and your member, and the date of the month, in a big book. You write with a thick, stubby pen and very black ink; never before have you so made your mark in the world. Why you do it you don't know, but all the time the left half of your brain keeps betting the right half a postage stamp that, if you didn't, this precious inkstand mightn't happen to need its particularly solemn sinecure, Keeper, at all. He gives you a free copy of the Order of the Day, the only programme in the Benighted Kingdom you don't have to pay tu'pence for; and grateful, whitewashed, respectable, almost with a halo, you enter a small gallery holding about seventy-five people.

The House is in session. Below you a chap with gray wig; black silk short pants and silver buckles on his slippers, is sitting on a sort of throne. In front of him are two clerks looking so exactly like him in dress you think the three might be triplets or gotten up for a turn at a music hall. On both sides sit the members on long leather benches, without desks, tables, or shelves. They seem keyed up to your own state of unnatural righteousness, and are listening earnestly to a dull old fellow, who reminds you of any one of half a dozen dear old fossils in the United States Senate. You marvel at the kind attention. While the dull member from England's Podunk is reading something about erecting an asphalt monument to the memory of the inconspicuous person who rendered insignificant services to one of the cousins of the Five Georges, the rest are listening as if the house were afire. They don't whisper or talk or yawn or go to sleep; they don't even leave their seats. You feel sorry for them, and your mind goes back to your own House of Representatives, that is run so much like the New York Stock Exchange. It isn't often you can hear even a Cannon roar. You miss the American way; the chap who snores so the sergeant-at-arms has to come; your own member from Somewhere, who would be munching sandwiches and digesting his local papers; and the illustrious member from Nowhere, who would be doing a novel, a banana, a talk on Jack Johnson, and keeping three pages spinning over the green carpet, all at once, despite the pounding of the Speaker. But the English members listen as if their lives depended on it or as if they were going to get a prize for it, and not a single one of them eat peanuts in his seat. And there are no pages. If a letter comes a magnificent-looking flunkey in a real dress suit, with a gilded badge pinned on his coat over his suspenders, brings it on a silver salver to another flunkey, even more gentlemanly attired, who hands it to the nearest member, who in turn passes it along.

Suddenly a throaty voice calls: "A communication from the House of Lords!"

The little gallery rouses, for the House of Lords and the House of Commons haven't been on speaking terms for a long time. In fact, the House of Commons has been suggesting to the decrepit House of Lords that it lay its old head on the chopping block and take the ax in the neck, nice and gentlemanly. And the House of Lords has been as indignant over it as a hectic turkey gobbler.

The very courteous members sit up to take notice, and such among them as have been careless enough to display silk hats, hastily remove them.

Enter the august representative of the House of Lords. You know he is a real lord; in fact, he is the only bona fide lord you have ever seen; and your opinion of a real lord doesn't go up very much when you see this bald chap with gray whiskers and a sword. Nevertheless, bald men may be dramatic, even in silk short pants and with silver buckles on their slippers. He bows tremendously as he enters, but you know he conceals a haughty spirit, else he wouldn't be a Lord, and be objecting to the castigation the patriotic Commons wants to administer to him so thoroughly; then he stops before the throne and says, clearly and distinctly: "The House of Lords has finished its second reading of the African Bill."

The Speaker rises from his throne. All the members rise. The dignitary from the House of Lords backs out, bobbing; all the members bob. But they don't mean it; you know they don't; and they know you know they don't mean anything by it, except the villain's aside off by the wings: "Ha! ha! A day will come!" Everybody in the gallery sighs; it was like the exhibition piece at the fireworks.

Then one of the bewigged clerks grabs up a big golden mace, a ponderous club as thick as a loaf of bread, swings it across his shoulder, and he and his fellow-scribe and the Speaker go after the lord who has disappeared. You wonder what's up. Are they really going to settle the hash of the haughty lord? The mystery is never solved. No account of bloodshed in the next day's paper.

A voice cries out: "The Speaker!" and all the members stand while the Speaker strides in as majestically as if he had done the deed, and sits on his throne again, one silver-buckled foot across his knee.

After a moment the Speaker rises. "The House of Lords has finished its second reading of the African Bill."

That didn't seem necessary. In fact, everybody knew it already. But of course a Speaker has to do something.

The Under Secretary for the Colonies rises to tell of the bill, now to have its third reading. He is tall, clean shaven, dressed in black, and his red hair is plastered over his head until it shines. He is broad-minded, for he belongs to the party in power. In a moment you catch it that this bill is of wide-discerning statesmanship. His restrained conversational oratory includes the whole world; in fact, you feel yourself an also-ran among the great things that are to happen when the bill passes. He is so winsomely courteous in stating the motives of the opposition, that you know the opposition, too, is patriotic and broad-minded, but not quite so broad-minded as the party in power. You learn that the only difference between the two parties that wage such deadly war at election time is, that the Party of Opposition has tremendous ability and perspicacity, but that the Party in Power has humbly and accidentally stumbled over two or three points which have escaped the opposition. That is what the Under Secretary says, though of course he doesn't believe a word of it. The Under Secretary is beating Senator Beveridge at his own pleasing game, when the Senator from Indiana is feeling particularly felicitous—and sure his bill is passing.

Suddenly you hear a low rumbling, a quick series of faint roars, and you glance about, startled. Where did that queer, dying noise come from, and why doesn't the sergeant-at-arms, if they have one, rush about, aghast? The government spokesman keeps right on, enthusing you with his broadmindedness and assisting the opposition by generously stating its objections so as to save its members the trouble. Again you hear that sound as of low thunder, and this time you make sure it came from right below you, near the Speaker himself. It would never do in America; our Speaker would get nervous and hot under the collar and red above it, and adjourn to find out the trouble. But the English Speaker seems indifferent, and from time to time you are alarmed with low-pitched yowls, as of a muffled lion.

Suddenly it breaks out again, this time louder and longer. It is indeed a lion roaring, the lion of England, in the person of the Party in Power. You hear their "Aye-yi-yi-yi!" like the trained barking of a college yell, their "Hear! Hear!" roared gently as suckling doves.

It has been a great speech, eloquent, masterful, and convincing to the Party in Power, for you hear its quick, muttered "Aye-yi-yi-yi!" like heavy rain falling on a skylight.

Then the Leader of the Opposition rises to tell how pleased he has been to hear so manly and just and splendid a speech. It was something to be proud of merely to have heard such masterly and skillfully-constructed reasoning. The only 900 objections that can possibly be offered lie in the deplorable fact that his honorable friend's breath ran out just as he was going to say the most important things. Though unworthy to succeed so excellent an orator, with his indulgence he will now, however, feebly and poorly, attempt to continue the discourse, saying those things which he was sure the distinguished Under Secretary would have said had time and voice been spared him.

And then, after you have listened to 300 of them, you yawn, and the gallery thins. You eat a pear you brought against the pangs of hunger, for as a visitor you forfeit your seat if you leave. You have been in the House seven hours and are just noticing that it seems smaller and higher than your House of Representatives, and that over the reporter's gallery, which is over the Speaker's head, there is a grill rising to the roof. For a long time you wonder what this grill is for, and after a while you discern behind it a big placard: "Silence!" You keep on staring, and presently you make out a feminine hat and hand. It is the ladies' gallery, famed for the Suffragettes, who chained themselves to this grill and shouted the characteristic British protest of a personal bill of rights. One can imagine now, with the soft-pedal House proceedings, what the first shriek: "Votes for Women!" must have meant to the members. The lion roar of "Aye-yi-yi-yi!" must have died down to a shiver, and one can see the Speaker, in woolen headgear, lifting his silver-buckled foot off one knee, and forgetting his dignity enough to look up, thunderstruck.

Only ladies of the members' family are now admitted, and it is said they must first solemnly promise to behave.

Defining Golf.

On the terrace of a country club, overlooking a green dotted with sheep, a group of non-golfers were taking tea.

A male non-golfer, who took his tea through a straw, said thoughtfully:

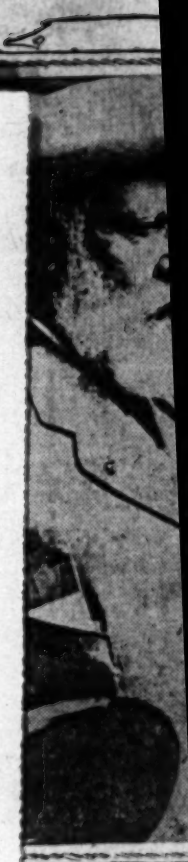
"Golf might be defined as billiards gone to grass."

"Spleen on the green, I'd call it," said a female non-golfer.

"Or the last flicker of the dying fire of athletics," sneered a young football player.

"The misuse of land and language," suggested a tennis champion.

"No, no; you're all wrong," said a famous angler. "Golf is simply a game where the ball lies badly and the player well."—[Louisville Times.





The Goddess of Liberty.

SHE COMES AS A STRANGER AND REMAINS AS A FRIEND.

By a Special Contributor.

"SH!" warned Flint mysteriously, "there's some one in the house!"

"There always is," I responded, a little bit impatiently. "Probably it is Alma West with some left-overs from the Cooking Club. My, I hope so!"

"It's a stranger."

"A stranger!" I echoed, and diving under his outstretched arm, I made a rush for the door, the other children tagging after.

"Yes, a stranger," laughed the Goddess of Liberty coming with outstretched hand to meet me. Flint named her in the kitchen, immediately after, but we all felt the resemblance at first sight of her. She was gracious, though, and lovely, and her height and amplitude made you feel here was some one to lean on and look up to for guidance and help. I liked her at once.

She seemed disappointed in me. "You are not like your mother," she said.

"I'm like father. These are mother's girls." And I put an arm about each little blond sister—Mary Ellen, so dear and grave, and Dorothy May, the sweetest joke that ever was perpetrated.

"Yes," she commented, patting Dorothy May's rosy cheek with one hand, while she smoothed Mary Ellen's soft flaxen hair with the other, "they have the hair and the eyes.

"And this?"

"Is Flint," I replied. "He's like no one else. But we like him that way."

"Flint's Flinty," explained Dorothy May, "but my big brother at college is like my father that's a doctor in heaven. Brother's going to be a doctor here. He's tooken care of me already, when I had the chicken pox. And he gives Mary Ellen medicine all the time. That's who we are." She paused for breath, then innocently asked: "Who are you?"

At this we all laughed, the Goddess of Liberty in particular seeming to enjoy it.

"I'm——" She paused, her gray eyes sparkling, her face alight. "Do you know, I've seen so much hospitality in this little house this morning I'm tempted not to tell you who I am. Would you entertain a stranger?"

"You are not one," I replied. "You are either some relative from the East or some old friend of mother's or father's——"

"You couldn't guess, I suppose," she suggested.

"Aunt Lizbeth!" shouted Dorothy May. Why, I couldn't tell, unless at some time in her brief life she had heard Brother and me recalling some of the droll tales our southern, easy-going little mother used to relate of her early experiences trying to entertain a very perfect, very critical, very wealthy, eastern sister-in-law.

The stranger laughed acquiescence. "Not a bad guess," she said.

I shuddered, remembering the cut-glass punch bowl she had sent us Christmas, and which our kind neighbor Mrs. Houghton had taken off our hands for $25; also, frantically, I wondered if we could borrow it back without Dorothy May's revealing the whole sordid proceeding. Fortunately, the other expensive useless things were put safely away, "until we marry a millionaire," Mary Ellen always said. All, that is, excepting "Dotter Fosser," the yellow brocade handkerchief the Shah or somebody had given her, and which, because of a certain very peculiar office it had come to fill early in Dorothy May's babyhood, was now a rag.

I pulled myself together. "You are very welcome, Aunt Elizabeth," I said, with a determined effort, throwing real cordiality into my voice. "And now, Mary Ellen will show you to your room, and Flint will help me get lunch."

In the kitchen Flint and I held a hasty consultation. "I'll telephone Miss Cook," Flint offered, "that you want her to substitute at the library, and I'll borrow back the punch bowl." He loped away like a coyote, returning, however, marching as one going to a wedding, and holding aloft our erstwhile property, which glittered like diamonds and rubies, tinkled like silver bells, and threw off a perfume like that wafted from some wild-strawberry bed.

"'Punch, brethren, punch with care,
Made in the presence of the passenjare!'"

he chanted.

"If Mrs. Houghton isn't a dear!" I said warmly. "I do hope she saved some for herself."

"Yep," he returned briefly, adding with animation, "Jiminy Christmas! that salad looks good to me! What is it?"

"Chicken," I replied, laughing at the half-truth I was telling. Scarcely a half-truth, indeed, for the mixture contained the dab of chicken and mayonnaise I had found awaiting me on the pantry shelf (a contribution from the Domestic Science class) and all the other things I had in the house, a couple of slices of tongue, a cold boiled egg, some olives, a radish and a head of lettuce. But at any rate it gave us the nucleus of a meal, and by the time I had made an omelette, and heated some rolls, and Flint had got down a jar of orange marmalade, we began to feel quite encouraged.

"Mother never said Aunt Elizabeth wasn't nice," I explained, "but she said she was very critical, and I believe if we are careful everything will be all right. I'll take her out to the University this afternoon, and that will help."

"How long is she going to stay?" Flint began, but I hushed him before he could say more, for I heard Mary Ellen bringing her downstairs.

It seemed pretty jolly to get down to a real luncheon served in the dining-room, for usually at noon we all lined up in a row before the pantry shelf for a hurried bread-and-milk lunch. And Aunt Elizabeth was lovely. So appreciative of everything, and so interested in our way of living!

"And when you are at the library, and Chadbourne at college, and the children at school, do you never lock up?" she asked.

"Oh, no." I explained. "If we did nobody could get in!"

She laughed at this. "I realize that in a very personal way," she replied, looking very much amused. "I'm sure I'm glad I wasn't locked out! It was such a rest and pleasure to sit quietly looking over your mother and father's books. And so many others were coming and going all the time. First a charming young girl who practiced for an hour—she told me all about the family that lived in the little house that kept itself, as she designated it; then about 10 o'clock a young man dashed hastily in, slammed down a book, grabbed up another, and with a hurried apology to me, rushed off; at 11, a motherly lady came in with a pan of rolls, which she said she wished to exchange for some lettuce from Flint's garden, and at 12 a dark-haired, plump girl in a white apron ran into the kitchen and put down a bowl of mayonnaise and a covered dish. The cat and the dog welcomed everybody that came, in the most cordial way! Truly I have had a beautiful morning in the little house that keeps itself, and I just love it!"

"I love you lots, too," remarked Dorothy May engagingly, giving our visitor a little love pat, adding abruptly: "See the punch bowl!" She caught my warning eye at this point, and faltered: "Why, Sister, if you were somebody else I'd think you were cross!"

Flint created a diversion by flicking a ladybug off the table.

"'What is so rare as a bug in June?
Then, if ever, come perfect bugs,'"

he quoted conversationally.

"When Flinty was a little boy," Dorothy May related in all seriousness, "he created a new world. It was in a box. He created land and water. The water was in acorn cups. And he had different kind of ladybugs, an' they were the people he created. An' he looked on it, and he saw it was good. An' he was God to them!"

"Dorothy May!" shouted Flint ineffectually, his freckles drowned in an overwhelming tide of scarlet.

"It is time you children were on your way to school," I suggested, partly through pity for Flint, partly through apprehension for myself, "and Dorothy May, you may go with Mary Ellen this afternoon."

As we rose from the table, Flint gave a sudden start and exclaimed apologetically: "There, Sister, I forgot to tell you! Miss Cook can't take your place at the library until 4 o'clock. She has an engagement."

"Flint!" I looked at him reproachfully, and excusing myself to Aunt Elizabeth followed the children as far as the gate.

Out of earshot of our guest, I issued orders rapidly.

"Mary Ellen, can you get up some kind of a dinner? Baked potatoes and chops and tomatoes, and strawberries, and if you have time, that nice cake of yours. I guess she'll eat all those things. And Flint, you make up the company bed. The sheets are in the third drawer of the press. The old linen ones with the monogram; you know she won't sleep between anything but linen. And do, do, if you possibly can, keep Dorothy May from talking about the punch bowl!"

"Right Oh!" yelled Flint speeding off on his wheel.

"Don't worry, Sister;" and Mary Ellen kissed me good-by.

"You darling old helper!" I gave her a squeeze and ran back into the house.

"I'm sorry," I explained, "but I have to go back to the library. But if you'll meet me there at 4—the car goes right past, so you can't miss it—I'll take you out to the University. I think you'll like to see it!"

"I know I shall," she responded heartily. But you mustn't give me time you can't spare, my dear."

"How nice she seems," I thought, reflecting on the contradictions of human nature, as I remembered my mother's saying, "And she won't eat——" Well, there is no need of going over the lengthy list. It had seemed to my poor mother than nothing but the difficult to get, or the difficult to prepare, were the things that agreed with Aunt Elizabeth. Her initials were E. O. T., and father had said they stood for Expense or Trouble.

"And she had to have linen sheets, and we only had two. I had to wash and iron them while she was off driving." Remembering mother's pathetic wail, I laughed outright, to the evident astonishment of the quiet readers about me.

"Something seems to amuse you," whispered Aunt Elizabeth, bending over my desk at 4 o'clock. But naturally I didn't tell her what.

We had a lovely time poking around the university, and at 6, pleasantly tired and very hungry, came home for dinner.

Mary Ellen, radiant in a becoming little pink frock, and with a huge pink bow in her hair, met us at the door.

"Everything is pink and green and white," she whispered, the minute she got me alone. "Salmon with white sauce, pink sweet peas on the table (I hunted everywhere for that elegant table cloth she gave us once, and couldn't find it anywhere,) lettuce salad, riced potatoes, olives, and for dessert, lemon jelly (pink!) I couldn't get strawberries, and the cake fell. But I have wafers."

"Dear child"—I paused, trying to break it to her gently, but feeling like a stricken deer myself—"you haven't a thing that she'll eat!"

"Jiminy Christmas!" This from Flint, stolen upon us Indian fashion, and heard breathed hard, a way he has when scarlet or some thing very bitterly.

"She can't help it, Flint," I explained, body can't eat everything."

"She could if she had to!" he snorted.

"And I thought her so nice!" mourned "She did the noon dishes, and seemed Oh, help, help!"

Help? A thought came to me, as Keats full-blown rose. "Flint," I screamed, "the

As if "old hen" were a signal or pass feet flew fleetly featherward.

That is to say, before Mary Ellen's hor strance of "Sister, you don't dare!" was he was in the garden, frantically chasing hen which for two weeks had been gaining there, though conscientiously laying her

Flint had been eager for her life from the she seemed like a heaven-sent gift.

She tasted good, too, though a life of other people's yards had rather overdevelop cular system. But when one sits down half later than usual to one's dinner, one derly toward it, even if it is a little bit Elizabeth, too, I noticed, seemed appreci spoke of it afterward and said he believed cure such cases was to make the future meals very long.

Of course, after such a late meal Dorothy tired and cross. Long before we got her began crying for her "Dotter Fosser."

"What does she mean by Dotter Fosser?" Aunt Elizabeth. I colored guiltily. "It's kerchief she always takes to bed with her,"

"And can't you find it?"

"It's—it's not around," I stammered, with barrassment.

"Dotter Fosser, Dotter Fosser!" sobbed unappeasably from my arms.

"Dolly," shouted Flint, bursting into "here's a dandy Dotter Fosser." He white silk handkerchief that had been the teacher he adored. It had been too pre memento for him to use himself.

Dorothy May dried her eyes on it and began again.

"Dorothy May, look!" Mary Ellen best doll, Lily Ethel, put away six months one of us should marry and have children was to be brought out again.

Dorothy May, weeping faithfully, clasped convulsively to her heart. "Want my Dotter wap her in!"

"Dorothy May!" It was Aunt Elizabeth. "When I came from my home I thought of you dear children, and brought each one present. Now, if you'll stop crying and go to sleep, I'll let you have yours tonight."

Dorothy May mopped her face with Flint's handkerchief, squeezed Lily Ethel within an life, and hiccoughed: "Don't yant table cloth yant punch bowl, don't yant——'

"Dorothy May," I said sternly, "if you are rude, unkind, ungrateful thing, I'll spank you."

I really believe Aunt Elizabeth didn't hear speaking herself, she had gone hastily out returned bearing in her arms the dearest, chievous life-like-looking elephant.

My threat of a spanking changed the Dorothy May's thoughts, and now this beautiful gift completely won her.

"His name is Eddo Eddofee!" she announced after a lengthy prayer, in which she gave Eddo, and for Lily Ethel, and for the new ser, and prayed earnestly that the old might soon find his way home again, she with her treasures and fell asleep.

Chadbourne telephoned that he could not as he had to sit up with an electrical-engineer who was cramming for an English I B ex.

"I am disappointed," said Aunt Elizabeth, so want to see him. And I go South in the

In spite of our liking for her, it was a relief to know she was going so soon. We out entertaining her and keeping things worrying over the trouble and expense going to cost us.

In the morning we were more thankful for a terrible thing came to light.

"Honorah," she said, coming to my dressing, and looking more than ever like Liberty sternly reproving the nations—"I suppose I slept under last night!"

"Not—not a cotton sheet!" I faltered.

"Just come and look!"

It was the table cloth she had given us.

"Oh!" I staggered into a chair.

"I don't wonder you feel so," she said was unpardonably careless of me. The off the light before putting down the such a beautiful moonlight night. Can give me?"

"Forgive you!" I echoed stupidly. "Do us? Using your beautiful table cloth——"

"Mine? Why, my dear child, I never table cloth!"

"The time you sent the Shah of Persia chief!"

She looked at me blankly. "Honorah think I am?"

"Surely you are Aunt Elizabeth Twe

She settled into a chair with a look of on her face, then suddenly began to laugh so spontaneous and infectious that Mary Ellen and Dorothy May, and even Flint,

"You thought me that selfish,

yet you did everything for me! I got two dinners for me last ni fish when I first came in!"

The other sheet tore,' explained Flin couldn't find any other, and Mary E I thought I wouldn't bother her, up to me, and if it was dinen y at as well have the best!"

ell, we just roared. Especially, inquisitively repeated her question "Who are you?"

m your mother's friend, Elizabeth Aunt Liberty!" We all fell on her he was aching to.

h, how we have wanted to know you do stay!"

I do," she laughed, "you've got to thy May can't mention the punch b how the fish changed to a chicken, is Dotter Fosser, and why did he g y George! we'll tell you everything " shouted Flint, slapping his knee e reached past us all to hug him. ll stay," she promised.

EDNA A.

Forgery Betrayed by Heart T

the midst of the discussions on the nce of expert witnesses in handwrit theory with regard to individuality in been elaborated by Dr. Lindsay Johns n ophthalmic surgeon and author of works.

iefly, it may be said to depend upon considerable number of diseases a pe s are individual, and that no one su such diseases can control, even for a me, the frequency or peculiar irregula t's action, as shown by a chart record n. Such a chart is obtained for m by means of a sphygmograph, an to a patient's wrist and supplied wi h automatically records on a prepar the peculiar force and frequency of

w, Dr. Lindsay Johnson maintains that and of a writer serves in a modified end as the sphygmograph, and that in writing one can see by projecting ily magnified, on a screen, the scarcely and quivers made in the lines by the s n of that person's peculiar pulsation. o prove this," said the doctor, "an exper by me at Charing Cross Hospital. a number of patients suffering from ey diseases wrote out the Lord's Praye ary handwriting. The different manusc wing them, highly magnified, on a scree was done the scarcely perceptible jerks ry motions due to the patients' peculiar distinctly visible."

e handwriting of persons in normal he always show their pulse beats. What one ever, is that when a document purportin ten by a certain person contains the trace , and the normal handwriting of that per show them, then clearly the document is a consider that when pulse beats are visi nscript the theory is of the greatest possi tecting forgeries," continued the doctor; s of it one can tell the speed at which a was written. Now, since when a man c person's writing he is almost bound ly, the finding of a large number of pu signature is prima facie evidence that ry, the ordinary man always writing his speed."

art from his scientific researches necess ng his famous work on the "Mammalia Lindsay Johnson has found time to intere in criminology. It may be remembered important work at the time of the Capt. and again in the case of Mr. Edalji. On ccasion he received a letter of congratulatio . Conan Doyle, who expressed the warmes n of his methods and admitted that but ries Dr. Lindsay Johnson had advanced t never have secured justice.—[London Dai

The Fish Hawk's Warning.

he fish hawk tells us when the shad begin e river," said a Gloucester fisherman. "W ed that it isn't much use to cast nets, no mild the weather may be, until Mr. Fish s down on us.

hen he comes sailing up the bay we kno to get to work. Lots of farmers down d never think to start planting until the fish I don't believe they have ever been later 12, though. They work their way up the Florida and the other southern waters ea h, when the fish begin to come north. The the big schools of herring, as a rule, becaus ing swim close together, and the hawk has ing. The shad follow the herring, and whe hawk comes we know the shad are not far beh Fishing Gazette.

Cruelty to Animals.

al, aged 7, while feeding the cat at the d was reproved by her father, who told her t must wait until later, whereupon the small and said:

think it is a shame, just because she is a animal, to treat her like a hire girl."—[Hu

BRIEF WEATHER REPORT.

The complete weather report, including maximum temperatures, will be found on page 15.

HERO OF

BLOODHOUNDS WORK FAST.

JURY LEAK

...d yet you did everything for me! I do believe you ...n got two dinners for me last night. I know I ...elt fish when I first came in!"

"The other sheet tore,' explained Flint tardily, "and ...couldn't find any other, and Mary Ellen's cake fell, ...d I thought I wouldn't bother her, and I thought it ...e up to me, and if it was dinen you wanted, you ...ght as well have the best!"

...Well, we just roared. Especially, when Dorothy ...y, inquisitively repeated her question of the day be...re: "Who are you?"

"I'm your mother's friend, Elizabeth Flint Barstow." ..."Aunt Liberty!" We all fell on her neck but Flint, ...d he was aching to.

"Oh, how we have wanted to know you! Oh, Auntie, ...do stay!"

"If I do," she laughed, "you've got to tell me why ...orothy May can't mention the punch bowl, and why ...d how the fish changed to a chicken, and above all, ...e is Dotter Fosser, and why did he go to Glosser?"

"By George! we'll tell you everything if you'll only ...y!" shouted Flint, slapping his knee manfully.

...She reached past us all to hug him.

"I'll stay," she promised.

EDNA A. NEEDLES.

Forgery Betrayed by Heart Throbs.

...In the midst of the discussions on the value of the ...dence of expert witnesses in handwriting, a start...g theory with regard to individuality in writing has ...t been elaborated by Dr. Lindsay Johnson, the well-...own ophthalmic surgeon and author of many scien...c works.

...Briefly, it may be said to depend upon the fact that ...a considerable number of diseases a person's pulse ...ats are individual, and that no one suffering from ...r such diseases can control, even for a brief space ...f time, the frequency or peculiar irregularities of his ...art's action, as shown by a chart recording his pul...ses. Such a chart is obtained for medical pur...oses by means of a sphygmograph, an instrument ...tted to a patient's wrist and supplied with a needle ...hich automatically records on a prepared sheet of ...per the peculiar force and frequency of the pulsa...ions.

...Now, Dr. Lindsay Johnson maintains that the pen in ...the hand of a writer serves in a modified degree the ...same end as the sphygmograph, and that in a person's ...handwriting one can see by projecting the letters, ...greatly magnified, on a screen, the scarcely perceptible ...jerks and quivers made in the lines by the spontaneous ...action of that person's peculiar pulsation.

..."To prove this," said the doctor, "an experiment was ...made by me at Charing Cross Hospital. At my re...quest a number of patients suffering from heart and ...kidney diseases wrote out the Lord's Prayer in their ...ordinary handwriting. The different manuscripts were ...then taken and examined microscopically, and by ...reviewing them, highly magnified, on a screen. When ...this was done the scarcely perceptible jerks or involu...ntary motions due to the patients' peculiar pulsations ...were distinctly visible."

..."The handwriting of persons in normal health does ...not always show their pulse beats. What one can say, ...however, is that when a document purporting to be ...written by a certain person contains the traces of pulse ...beats, and the normal handwriting of that person does ...not show them, then clearly the document is a forgery. ...I consider that when pulse beats are visible in a ...manuscript the theory is of the greatest possible value ...in detecting forgeries," continued the doctor; "for by ...means of it one can tell the speed at which any docu...ment was written. Now, since when a man copies an...other person's writing he is almost bound to write ...slowly, the finding of a large number of pulse beats ...in a signature is prima facie evidence that it is a ...forgery, the ordinary man always writing his name at ...speed."

...Apart from his scientific researches necessary for ...writing his famous work on the "Mammalian Eye," ...Dr. Lindsay Johnson has found time to interest him...self in criminology. It may be remembered that he ...did important work at the time of the Capt. Dreyfus ...case, and again in the case of Mr. Edalji. On the lat...ter occasion he received a letter of congratulation from ...Sir A. Conan Doyle, who expressed the warmest admi...ration of his methods and admitted that but for the ...services Dr. Lindsay Johnson had advanced Edalji ...might never have secured justice.—[London Daily Mail.

The Fish Hawk's Warning.

..."The fish hawk tells us when the shad begin to run ...the river," said a Gloucester fisherman. "We have ...found that it isn't much use to cast nets, no matter ...how mild the weather may be, until Mr. Fish Hawk ...comes down on us.

..."When he comes sailing up the bay we know it's ...time to get to work. Lots of farmers down Jersey ...would never think to start planting until the fish hawks ...come. I don't believe they have ever been later than ...April 12, though. They work their way up the coast ...from Florida and the other southern waters early in ...March, when the fish begin to come north. They fol...low the big schools of herring, as a rule, because the ...herring swim close together, and the hawk has easy ...picking. The shad follow the herring, and when the ...fish hawk comes we know the shad are not far behind." ...—[Fishing Gazette.

Cruelty to Animals.

...Maud, aged 7, while feeding the cat at the dinner ...table, was reproved by her father, who told her that ...she must wait until later, whereupon the small girl ...looked and said:

..."I think it is a shame, just because she is a poor ...animal, to treat her like a hired girl."—[Human ...Life.

The Wooing of Lolita.

UNEXPECTED ENDING TO A FEUD OF TWO GENTLE SOULS.

By a Special Contributor.

STRETCHED in his favorite chair of thatched rawhide thongs, Don Enrique Valabroso smoked his brown cigarro in the broad patio of his ranch house. Through the wide arched portal between the adobe pillars he gazed contentedly over his broad ranch acres sloping down from the Santa Rita foothills to the green-fringed river bed. Here and there on the gray background of rolling range dark forms drifted slowly, and on these Don Enrique's gaze dwelt with approving scrutiny. They were the V-A cattle—the Valabroso brand.

Don Enrique no longer rode the range with his vaqueros as in other days. Age brings its penalties with its rewards, and of late he found the thonged chair in the wide patio, with an occasional sip of mescal, more to his liking. Contentment, the heritage of his race, had blessed his lot. His stables boasted the best breeds in the valley, and—not less important in his eyes—three of his game cocks never had known defeat.

However, all these were secondary in Don Enrique's scheme of existence. The joy of his life centered in his hopes for the slip of a girl who had grown up in the old casa—his Lolita. Her future was the harbor to which all the fondly-freighted argosies of his dreams sailed. The instinct of domesticity in his Latin blood had at times roused vague fears in his loyal heart. Lolita had been away from him so long now—four years she had been in the Sisters' School at Santa Fé. Possibly she might have changed. Perhaps some unworthy lover had already claimed her heart—possibly an American. Don Enrique feared for these things. It seemed one read so much of unhappy marriages in these days. For a moment a shadow fell on his benign countenance, but only for a moment. Was not Lolita a girl of forethought? No Valabroso ever had contracted a misalliance.

Don Enrique lounged through the doorway and along the shady portico. The first haze of summer heat wavered over the ranges and the tang of new grass was in the air. His gaze traveled beyond the winding river to the somber hills beyond, and the ranch which crowned their summit—the spacious casa of his neighbor, Don Gaspar Aragon.

If the name of Valabroso had come to spell power in the north country, that of Aragon was equally potent south of the river. Don Gaspar's hombres ruled the ranges and his henchmen guided the votes of their fellows on election days in the southern districts even as Don Enrique's men in the north. Don Gaspar, too, had felt the weight of years and had left the cares of his estate to younger men. Soon his son would be returning from his eastern school to take up his duties as heir to the house of Aragon.

Throughout their long lives side by side the two men had been close friends. The distinction of name and the pride of caste had set them apart in the valley as scions of an aristocracy, real or fabled, traced from family lore handed down for generations.

As he strode down the long portico, Don Enrique's attention was attracted by a cloud of dust on the river trail. He shaded his eyes against the glare and studied the approaching vehicle. In a moment his face lighted with recognition. "Gaspar; bueno," he said.

Although scarce twenty-four hours had elapsed since their last meeting, Don Enrique received his guest with effusive formality. It was one of the conceits which both cherished that familiarity should never overstep the courtly deference which befits one of station. Don Gaspar's favorite chair was lifted to the most favored spot in the patio, Don Enrique bowing deferentially until his guest was seated. The host slid the clay tobacco olla across the table and tossed a packet of brown papers to his neighbor.

For some time the two smoked their hand-rolled cigarros in silence. Suddenly Don Enrique turned to the open door behind him "Ovez," he called softly. There was a patter of slippered feet in the entry and a head appeared abruptly in the doorway. Don Gaspar stared in unfeigned amazement, his host chuckling immoderately.

"A Chinaman—what does he here?"

"It is our new servant; Lolita is coming home."

For a moment Don Gaspar was silent. "Yes? Lolita is coming home? And you have hired a servant?" He regarded his friend approvingly. "That is right," he said, "that is as it should be. When does she come—tomorrow?" he continued presently. Don Enrique nodded.

"And my Pablo; he, too, comes tomorrow from New York."

For a moment the eyes of the two encountered across the table.

"They have not met for five years," said Don Enrique, "they will be greatly changed."

Again the gaze of the two challenged for a moment, each divining the thought in the other's mind. For the first time in their experience an embarrassed silence grew between them. The intimacy in which they had long taken pride had suddenly played them false. The words remained unspoken, but no less the thought had been uttered. Each read in the other's attitude the answer to the question which so clearly had insinuated itself between them. One does not propose or discuss family alliances as one deals in cattle. In a flitting second the issue had been defined and the incident closed.

Don Gaspar did not tarry long in the shady patio. The constrained silence which had grown between the two had robbed the hour of its usual congenial flow of spirit. Don Enrique set the mescal between them. Each filled his tiny glass and drank in silence, as was their wont. Then Don Gaspar drove away down the long hill.

"Enrique would be looking higher than my Pablo for his Lolita," he mused. "I will warn Pablo. He is an obedient son."

In the thonged chair in the patio Don Enrique sat long after his guest's departure. "So Gaspar has other plans for his Pablo. No doubt the choice has been made. Bueno; Lolita will not lack for suitors."

If Don Enrique had anticipated a revival of the life and gaiety of other days in the old casa with the coming of Lolita, he was not disappointed. Clad in the treasured family regimentals, he led the imposing march of the grand baile which marked Lolita's début in the social life of the countryside. Likewise his prediction that Lolita would suffer no lack of suitors received overwhelming vindication. From Naco to Nogales the most favored caballeros hastened to pay their respects to the new belle of the south country. Along the dusty roadside guitars were thrummed to soft Spanish love songs, and costly flowers and favors found their way across the long desert trails.

One suitor was absent—young Pablo Aragon never had crossed his neighbor's threshold save at the formal baile. Don Enrique noted his continued absence with a puzzled frown. He had hoped Don Gaspar would not display the breach until young Pablo had at least shown some justifiable interest. He had hinted broadly his own sentiments regarding Pablo to Lolita, and she had laughed at him and tweaked his ear, a familiarity he could neither bring himself to countenance nor condemn. Verily, one's children go out in the world to come back strangers.

As the days passed, Don Enrique ceased to engage the problem of Lolita's affairs of heart. The continued hilarity palled on his aging senses, and he was glad when the hot days of summer swept like a blast over the stricken ranges. Even the ardor of lovelorn youth could not withstand the blighting reaches of the desert trails.

If Lolita missed her courtiers her manner did not betray it. Each evening as the sun slipped over the desert rim and a cool breath of air surged down from the pine-clad hills, she saddled her pony and rode away down the road to the river or across the diagonal trails which marked her father's ranges.

During the torrid middays life resolved itself into a programme of siestas and languid hours in hammocks close to the refreshing drip of ollas. A haze of dust like a gray mist seemed to envelop the landscape. Summer had smitten the plains, and all life was quiescent.

Of evenings Don Gaspar came to exchange calls with his neighbor, as had been his wont for many summers. If they refrained from discussion of the one subject most vital to the happiness of both, it did not indicate any rift in their friendship. With true philosophy they had passed this by.

One evening they rode together at dusk along the river road inspecting the meager water holes. At a turn in the trail they came suddenly upon two riders outlined indistinctly in the twilight. Both peered ahead anxiously through the gathering gloom.

"It is Lolita," said Don Enrique presently.

"And my Pablo rides with her; what do you make of this?"

Don Gaspar halted the team as the riders approached. The surprise and confusion of the young people was evident even in the gathering darkness. For a moment Pablo hesitated, then spurred his horse forward alongside the buckboard.

"It would seem you have come to meet us half-way. That is a good omen," he said. His elders were silent, awaiting his explanation. "We were on our way to seek parental pardon. We need but your blessing to make our happiness complete."

For a long time neither parent spoke. Don Enrique straightened with an effort.

"An elopement!" he said huskily. "These things they have learned from Americans. Why did you do this?" he said sharply, turning to Pablo.

"My suit was discouraged. I had no other choice."

Again Don Enrique was silent in thought. Presently he turned to Don Gaspar.

"What say you?" he asked. Don Gaspar spread his hands in a comprehensive gesture.

"I would say the die is cast; bless you, my children!"

Don Enrique sighed audibly. "So be it," he said.

. . . . . .

Don Enrique set the mescal gently on the low table.

"Perhaps, Gaspar, after all, you are right. It must be our dotage is upon us. Like children, we would have let our foolish pride override our good sense."

Don Gaspar smiled as he raised his glass.

"Not so severe, amigo," he said. "We are living in new days, and our children have learned new ways. Young blood welcomes obstacles. Who knows but had we not forbid them they would have gone on with the gay lives they had learned and might never have joined our households. And that, Señor, would have been very bad," he finished.

Don Enrique had risen and extended his glass across to touch his neighbor's. Courtly deference was in his tone.

"That, Señor, would have been no less than a calamity," he agreed.

E. D. EWERS.

Giving Him More Employment.

Goodman Gonrong: The world owes me a livin'; and I'm goin' to collect it.

Ruffon Wratz: C'lect mine, too, ole pal, while you're about it, an' I'll let yuh keep part of it as commission. —[Chicago Tribune.

...lars were passed about Circleville, which is the home village of the Rev. Mr. Boord:

"Auction tonight. The undersigned will sell at public auction his two children, as hereinafter described:

...support them—that he wanted to sell two in order to keep the other three. Some persons in the crowd became abusive and the Rev. Mr. Boord finally anounced a postponement of the auction sale.

...dians on the Standing Rock reservation may follow the arrest Saturday of Sheriff George P. Perry of Corson county on the charge of selling liquor to Indians.

...of the Navy, and a general in the Confederate army, were the principal speakers at a large gathering of veterans on the Steeplechase pier this afternoon.

Some Leading Cartoons of the Day.



Good Short

BRIEF ANECDOTES GAT
VARIOUS SOUR

Compiled for The

Boats.

COL. JOHN JACOB ASTOR has
chair with vacuum cups at th
Thus, without being screwed d
will keep its position in the wildest
"There is a need for my inventio
Newport, "for a screwed-down ch
contrivance, while a free chair, in ro
dangerous that it puts you rather
the Norristown lunatic.
"A man was smoking and reading
Norristown asylum when a lunatic lo
and said:
"'Do you happen to have a piece
"'No,' the man answered.
"'What a pity!' The lunatic sigh
head. 'What a great pity! And I'm
"'Look here,' said the man impa
piece do you want a piece of toast
"'Why,' replied the lunatic, 'I'm a
know, and I do so want to sit down.

• • •

Haggler.

EDWARD W. REDFIELD, the noted
of the Art Club in Philadelphia, ap
prices:
"I am glad there are not many bu
farmer in Center Bridge.
"A very distinguished etcher, sket
Bridge, made a study of the farm
farmer happened to appear, and said
the sketch.
"'Et 'tain't too dear,' he added ca
"'Oh,' said the etcher, who makes $
don't charge you anything for the sk
"His eye lighted on the pig pen.
"'But I'll tell you what. You can
those nice little pink sucking pigs the
"'Why, man,' said the farmer with
know what them pigs is worth? They'
per apiece.'"

• • •

Childlike Ignorance.

LAURA JEAN LIBBEY, discussing in
her successful appearance on the stage,
"I talk in my monologue about love,
the other interests of the heart. On
women, especially young women, are s
stunt.
"They really make me think, you know
girl who was asked by her teacher:
"'What can you tell us about Solom
"'Solomon,' replied the little girl, 'was
animals.'
"'And how, my dear,' said the teacher,
that out?'
"'Because,' answered the little girl, 't
he had 500 porcupines.'"

• • •

The Pilgrim's Progress John.

CORNELIUS V. COLLINS, the superinte
of York's prisons, said in Troy of a discr
past:
"He is as ignorant of prisons as Deaco
of religion.
"Deacon Smith, you know, once began
lecture with these words:
"'Ladies and gents, there's three John
in the Good Book. There's fustly, John
second, John the Baptist, and, three, Jo
Jr.'"

• • •

He Was Guilty.

MRS. HARRY LEHR, at a luncheon in N
recalled the assertion of a French novelis
effect to cigarette-smoking women because
smell is so exceedingly delicate and kee
"If man's sense of smell were really s
story," said Mrs. Lehr, "he couldn't stand
his clothes and mustache all saturated wi
cocoa and whisky fumes.
"Man's keen sense of smell! And yet ho
average man is hit off by the story of the
tested for vagrancy.
"As this tramp stood up in the dock, the
said to him:
"'Well, my man, what is the charge ag
"'Fragrancy, Your Honor,' the tramp re

• • •

Not His Fault.

CLEMENT J. DRISCOLL, New York's Cou
of Weights and Measures, advocates th
bread strictly by weight.
"Some bakers oppose this idea," he said
say. "They prove that it is better for the
trust to the baker's generosity than to pin
the butchers and grocers are pinned down n
"Well, it seems to me that these bakers ar
all and absurd as the beggar who wore
saying: 'I have only six months to live.'
most beggar, but the placard touched all h
through its agency he must have made six
dollars a day.
A Philadelphian who had helped the begg

BRIEF WEATHER REPORT.

The complete weather report, including comparative temperatures, will be found on page 18.

HERO OF

BLOODHOUNDS WORK FAST.

JURY LEAK

Good Short Stories.

BRIEF ANECDOTES GATHERED FROM VARIOUS SOURCES.

Compiled for The Times.

No Seats.

COL. JOHN JACOB ASTOR has invented a steamer chair with vacuum cups at the ends of the legs. Thus, without being screwed down, the new chair will keep its position in the wildest sea.

"There is a need for my invention," said Col. Astor at Newport, "for a screwed-down chair is an unhandy contrivance, while a free chair, in rough weather, is so dangerous that it puts you rather in the position of the Norristown lunatic.

"A man was smoking and reading in the shade of the Norristown asylum when a lunatic looked over the wall and said:

"'Do you happen to have a piece of toast, sir?'

"'No,' the man answered.

"'What a pity!' The lunatic sighed and shook his head. 'What a great pity! And I'm so tired!'

"'Look here,' said the man impatiently, 'what the deuce do you want a piece of toast for?'

"'Why,' replied the lunatic, 'I'm a poached egg, you know, and I do so want to sit down.'"

• • •

A Haggler.

EDWARD W. REDFIELD, the noted painter, said at the Art Club in Philadelphia, apropos of picture prices:

"I am glad there are not many buyers like an old farmer in Center Bridge.

"A very distinguished etcher, sketching in Center Bridge, made a study of the farmer's barn. The farmer happened to appear, and said he'd like to have the sketch.

"'If 'tain't too dear,' he added cautiously.

"'Oh,' said the etcher, who makes $12,000 a year, 'I won't charge you anything for the sketch, but——'

"His eye lighted on the pig pen.

"'But I'll tell you what. You can give me one of those nice little pink sucking pigs there.'

"'Why, man,' said the farmer with a frown, 'do ye know what them pigs is worth? They're worth a dollar apiece.'"

• • •

Childlike Ignorance.

LAURA JEAN LIBBEY, discussing in Brooklyn her successful appearance on the stage, said:

"I talk in my monologue about love, marriage and the other interests of the heart. On these subjects women, especially young women, are strangely ignorant.

"They really make me think, you know, of the little girl who was asked by her teacher:

"'What can you tell us about Solomon?'

"'Solomon,' replied the little girl, 'was very fond of animals.'

"'And how, my dear,' said the teacher, 'do you make that out?'

"'Because,' answered the little girl, 'the Bible says he had 800 porcupines.'"

• • •

The Pilgrim's Progress John.

CORNELIUS V. COLLINS, the superintendent of New York's prisons, said in Troy of a discredited penologist:

"He is as ignorant of prisons as Deacon Smith was of religion.

"Deacon Smith, you know, once began a religious lecture with these words:

"'Ladies and gents, there's three Johns mentioned in the Good Book. There's fustly, John the Evangel, second, John the Baptist, and, three, John the Bunyan.'"

• • •

He Was Guilty.

MR. HARRY LEHR, at a luncheon in Newport, ridiculed the assertion of a French novelist that men addicted to cigarette-smoking women because their sense of smell is so exceedingly delicate and keen.

"If men's sense of smell were really so extraordinary," said Mrs. Lehr, "he couldn't stand his rooms and clothes and mustache all saturated with stale tobacco and whisky fumes.

"Man's keen sense of smell! And yet how well the average man is hit off by the story of the tramp arrested for vagrancy.

"As this tramp stood up in the dock, the magistrate said to him:

"'Well, my man, what is the charge against you?'

"'Fragrancy, Your Honor,' the tramp replied."

• • •

Not His Fault.

CLEMENT J. DRISCOLL, New York's Commissioner of Weights and Measures, advocates the sale of bread strictly by weight.

"Some bakers oppose this idea," he said the other day. "They prove that it is better for the poor to trust to the baker's generosity than to pin him down to loaves and grocers are pinned down now.

"Well, it seems to me that these bakers are as illogical and absurd as the beggar who wore a placard reading: 'I have only six months to live.' He was a rather beggar, but the placard touched all hearts, and through its agency he must have made six or seven dollars a day.

"A Philadelphian who had helped the beggar liberally in Philadelphia in 1905 came across the fellow, wearing the same placard, in Los Angeles in 1909.

"'Why, you ought to be ashamed of yourself,' the Philadelphian cried. 'Only six months to live, forsooth! You were saying that five years ago.'

"'Well,' growled the beggar, 'it ain't my fault, is it, if the doctors make mistakes.'"

• • •

Pity the Clocks.

POSTMASTER-GENERAL HITCHCOCK, on his arrival in New York on the Kaiser Wilhelm der Grosse, said he would at once resume the organization of the postoffice savings banks.

"This work," he added, "must be conducted carefully and scientifically. You can't establish postal savings banks as the cobbler of my native Amherst repaired clocks.

"A visitor to the cobbler's shop noticed one day a barrel half-full of tiny brass cog wheels.

"'Why,' he said, 'what are all those for?'

"'Goodness knows,' answered the cobbler, with a careless laugh. 'I get about a cupful out of every clock I mend.'"

• • •

A Unique Occurrence.

LUTHER BURBANK, at a dinner at Santa Rosa, praised California as a winter and summer resort.

"Besides our superb climate and our superb scenery," ended Mr. Burbank, "there is the further advantage of our reasonable prices. There are no Monte Carlo prices here.

"At a Monte Carlo hotel the proprietor said one day to the clerk:

"'Has Lord Loftus, Room 373, received his bill yet?'

"'Yes, sir,' said the clerk. 'I sent it up to him an hour ago.'

"'Strange!' mused the proprietor. 'As I passed his door just now I heard him singing.'"

• • •

Saving Five.

EARL POULETT complained, during his recent visit to New York, about the high cost of cab fares.

"In London," he said, "an excellent Fiat or Renault taxicab costs only eightpence, or 16 cents, a mile, but here the charge is 50 cents a half-mile. That is outrageous.

"I can readily believe the story I heard the other evening in a roof-garden. A prominent doctor, the story ran, was awakened about 2 o'clock in the morning by a man who said:

"'Doctor, my wife is very ill. We live eight miles out in the country. What will you charge to come to the house at once?'

"'The charge will be $5, sir,' the doctor answered.

"'Very well,' said the man, and ten minutes later he and the physician were bowling swiftly, in a good car, to the help of the sick woman.

"Soon they drew up at the house. The physician was about to descend, but the man laid his hand on his arm, and at the same time pressed a $5 bill into his palm.

"'That will be all, Doctor,' he said. 'I couldn't find a taxicab to run me out for less than a ten spot.'"

• • •

The Law Expounded.

SENATOR ALBERT B. CUMMINS, at a Chautauqua banquet at Council Grove, Kan., said of an unjust law:

"They declare, the upholders of this law, that there are compensations to its injustice; but such talk reminds me of a conversation between two Des Moines men.

"'Wot is this 'ere compensation, Bill?' said the first man.

"'Well,' said Bill, 'it's like this. If yer blind, ye hear the better.'

"'Oh, I see,' said the other. 'For instance, if a feller's born with one leg shorter'n the other, then the other leg is longer.'"

• • •

Too Ladylike.

FIRE CHIEF ROBERT O. MESNOR of Canton will have no cigarette smokers among his firemen. Cigarette smokers, he claims, lack nerve.

"Your cigarette smoker," said the sturdy chief to a reporter, "is too ladylike for fire fighting. He is too delicate and mild.

"One of these cigarette-smoking gentlemen had occasion, at a harvest festival, to refer to the story of Jonah.

"'Jonah,' he said, 'passed three days and three nights in the whale's—er—the whale's——

"He blushed furiously and added:

"'The whale's society.'"

• • •

The Dominant Note.

"THE late John G. Carlisle," said a member of the Manhattan Club, 'was very fond of music, and it annoyed him inexpressibly, at the opera, to see the inattention of the fashionable part of the audience.

"One night I found him supping here, and asked him where he'd been.

"'I've been to the opera,' he replied.

"'What did you hear?' said I.

"'I heard,' said Mr. Carlisle, 'that the Van Vans are going to get a divorce, young Knickerbocker-Smith has married a London bar maid, and Mrs. J. W. Hardup Hardup is gradually pawning all her jewels.'"

• • •

He Woke Up.

SENATOR GALLINGER, in an address at Concord, N. H., said of a political opponent:

"He isn't half so well off as he thinks he is. He'll wake up with a start one of these days—like Mr. Fawcett.

"Mr. Fawcett, entertaining an unexpected guest at luncheon, said, as they sat down to table:

"'My dear sir, will you have some of the sliced bologna sausage, or—or——'

"His eye darted frantically all over the table, and he concluded:

"'Or not?'"

• • •

A Good Job.

JACOB H. SCHIFF, at a dinner on the yacht Ramona, condemned a concern that had gone up.

"Straight business methods are the only ones," he said. "There is a moral in the receiver story.

"A man, you know, said one day to a little boy:

"'Well, Tommy, what are you going to be when you grow up?'

"'A receiver, sir,' Tommy answered promptly. 'Ever since pa's been a receiver we've had champagne for dinner and two automobiles.'"

• • •

Compliment to a Double.

MR. ROOSEVELT, on his famous visit to the Pennsylvania mines, met one of his many doubles. As he gave the double a hearty handshake, he laughed and said:

"I'm delighted to meet you. I think you look more like me than any of my other doubles. In fact, the resemblance is perfect, and I have no doubt that if you stood before me in a frame I could shave you.'"

• • •

Stinging.

MRS. PHILIP VAN VOLKENBERG, in a recent interview, said at Newport:

"Yes, it is true that the witty French press before my marriage called me 'as rich as Croesus, as beautiful as Venus, and as innocent as Dreyfus.'"

She smiled.

"But I paid no attention," she said. "The remark wasn't ill-meant. It hadn't the sting of a remark made the other day here.

"'Is it true,' said one lady to another at the Casino, 'that at your dance last night you were the only sober person present?'

"'No; of course not,' was the indignant reply.

"'Who was, then?' said the first lady blandly."

• • •

The Good Provider.

CLEMENT J. DRISCOLL, New York's efficient commissioner of weights and measures, advocates the sale of bread by weight, and discussing a baker's objection to this idea, he said with a smile:

"In Europe the government regulates the weight of bread and, in some cases, even the price. This baker, pretending that it is better for the people not to have such regulations, reminds me vividly of the good provider.

"A washerwoman—so the provider story goes—got married, and one of her clients said to her a month or so after the ceremony:

"'Do you get on well with your husband, Mary?'

"'Oh, yes, Ma'am,' was the reply.

"'Is he a good provider?'

"'Indeed he is a good provider, Ma'am. He got me four new places to wash at last week.'"

• • •

Rather Idiotic.

"H. D. VAN SANT, the American Consul at Dunfermline, warned me," said a Chicagoan, "against buying antiques. He declared that an old cabinet sold by a Dunfermline peasant for a few shillings, was bought a few months later by a Chicago millionaire for $4886.

"Mr. Van Sant said that the buying and selling of bogus antiques in Europe was so idiotic that it reminded him of a real conversation in a cheap East Side jeweler's.

"'Wot's the difference,' a young girl asked the jeweler, 'between yer 5-cent diamond rings and yer dime ones?'

"'You get a better diamond,' said the jeweler."

• • •

Everybody Ate Royal Hams.

"THE most successful swindles," said James R. Keene, at a dinner at Saratoga during the races, "are those that have a basis of honesty. It's like the story of King Edward's pigs.

"At Sandringham, you know, King Edward raised prize swine, prize bullocks, and all manner of fancy live stock. Well there was a fashionable West End butcher who bought all the King's fat swine every year at a simply enormous price, and a reporter said to this butcher one day:

"'How can you afford to pay such prices for the royal swine?'

"'Well, you see,' said the butcher, with a wink of the eye, 'the King's pigs have such a lot of legs!'"

• • •

Bright Chicago.

DR. W. E. EVANS, Chicago's original and efficient health commissioner, was discussing his health circulars—striking papers that are studded with such phrases as "Filth, flies and fever are the three disgraces."

"I try, by means of these circulars," said Dr. Evans, "to get the public's attention. In the majority of cases I succeed, too. Chicago is a bright town, and there is not a single Chicagoan of whom you could appropriately say:

"'You may lead an ass to knowledge, but you can't make him think.'"

The House Beautiful—Its Flower Garden and Grounds.

FLORA OF CALIFORNIA.

A MUCH-NEEDED WORK ABOUT TO BE ISSUED.

By Ernest Braunton.

AT last, after many weary years of waiting, we are to have a new, up-to-date and very complete work on the Flora of California, something that will be hailed with unusual delight by all students of California botany and welcomed by many who merely use the work for occasional reference. This flora is to be issued in parts, and two are already out of press, though they are neither the beginning nor ending of the work as a whole. The author is a botanist of note, who for many years has done some of the most thorough botanical work in this State, Willis Linn Jepson, Ph.D., assistant professor of dendrology in the University of California. The work will be illustrated with a great number of cuts and half-tone engravings—many of them full page—a most unusual feature in floras, for few indeed are illustrated, this phase of the work being common only in elementary text-books of botany. That the work is sorely needed is evident from the following from the pen of our veteran botanist, Mr. S. B. Parish of San Bernardino, himself a tireless worker in the field for the last quarter of a century.

"Thirty years has elapsed since the completion of the botanical volumes of the Geological Survey of California. The great botanists of that earlier time have passed away; new men, with new views, have succeeded them. The science itself has greatly advanced, and taxonomy has not been left behind. Our territory, then but half-explored, has now few recesses unvisited by the keen-eyed collector, whose labors have enriched our public and private herbaria. Our flora has been diligently studied in the field and in the closet, and these investigations have resulted in an extensive literature which is scattered in botanical journals and the proceedings of learned societies, in monographs and occasional papers, and in local and general floras. Of all this he who would study the flora of california must take account, for up to the present day the botany of the survey remains the only work covering the plants of the entire State. But adequate as was that great pioneer work, and useful as it still remains, not only has it long been out of print, and with difficulty procurable, but it has been left behind by the advance of time, a destiny from which all works of its kind can be saved only by frequent revisions. It is true that manuals have been provided for the vicinity of our two largest cities, but these, while reliable in their proper territory, contain pitfalls for the inexperienced when used beyond those bounds.

"The time is, therefore fully ripe for a new flora which shall gather up all this scattered knowledge, and arrange it in accordance with the present state of botanical science, that it may be readily available to the student. Such a work is now undertaken and we have before us the first two parts in which it is to be issued. We notice first the generous page, the satisfactory paper and typography, and the excellence of the numerous illustrations. And here we find something new in a book of this kind, for besides the usual figures there are a number of full-page half-tones showing the appearance, the habit and the haunts of the trees. This seems to us an admirable innovation, carrying the book from the study into the field and the forest. Noticeable among these is the fine plate showing the crown of the sugar pine, and the two plates illustrating the redwood, the first bringing out the close stand of the forest, and the second the method of logging. The descriptions are ample, but not unduly prolix, and the keys will be found to lead the student readily to the identification of his plant. Great care has evidently been given to the notes on the distribution of the species, which are full and unusually accurate, the author having the great advantage of a wide and close field knowledge of the California flora. In the notes on the Big Tree the location of all the groves is given, and the area of each and the number of its trees. Much information is also included regarding habit, economic uses, and other points of interest. When the entire book shall have been completed, on the scale indicated by these parts, California will possess a State flora far superior to any similar work. A State flora has long been impatiently desired, and more than once projected, but we may well be content to have waited so long, now that it is to be so worthily provided."

* * *

Learn to Know Trees.

OUR great Californian naturalist, John Muir, says: "And surely nobody can find anything hard in this; even the blind must enjoy these woods, drinking in their fragrance, listening to the music of the wind in their groves, and fingering their flowers and plumes and cones and richly-furrowed boles. The kind of study required is as easy and natural as breathing."

"To learn how they live and behave in pure wildness, to see them in their varying aspects through the seasons and weather, rejoicing in the great storms, putting forth their new leaves and flowers, when all the streams are in flood, and the birds singing, and sending away their seeds in the thoughtful Indian summer, when all the landscape is glowing in deep, calm enthusiasm—for this you must love them and live with them, as free from schemes and care and time as the trees themselves."

* * *

Rose-embowered Cottages.

NO other part of the world is so noted for its profusion of rose blossoms as is Southern California in midwinter. Other lands have as fine roses, sometimes much finer, than ours in individual blossoms, but in profusion of bloom none surpass us. Though somewhat common over fence, arbor and outbuildings, one-story cottages are by far the most common support for climbing roses. So luxuriantly do they grow, and with little care that they are not more common in the grounds of the wealthy than running riotously rampant over the cottages of the poor and the working classes.

* * *

Aquatic Glory.

JUST at present the most attractive feature of our ever-present floral display is to be found in the lily ponds. For at least a month the aquatic luxuriance of both the temperate and tropic zones have been unfolding, in every possible shade and color. Out at the large country estate of H. E. Huntington they have been nothing short of glorious, while within a smaller space, yet with a fuller range of color the display in the grounds of E. D. Sturtevant, the "water-lily man," at Hollywood, have well repaid the great number who visit there. In a country so naturally devoid of bodies of fresh water as is ours, aquatic gardens prove a most unusual charm.

* * *

Cleanliness in Gardens.

VERY few unkempt gardens present an inviting appearance no matter what the character of the plants within. A garden containing few plants in good condition and the whole area scrupulously clean is greatly to be preferred to one which is a mixture of weeks and untidy plants. Aside from the mere appearance many plants suffer from lack of attention not alone from lack of water and food, but also from need of judicious pruning, or staking, tying-up or support of some kind.

* * *

Biggest Trees in the World.

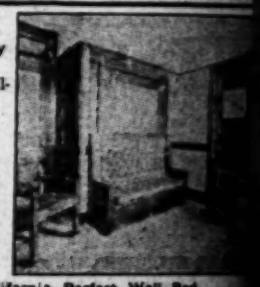
The Calaveras group, consisting of two groves, "Calaveras" and "South Park," contains more and larger trees than the other three groups combined, there being 1380 trees from sixty-five feet to 18[illegible] circumference in the Calaveras group, and nine[illegible] trees with a circumference of from seventy [illegible] three feet in the other. All of these trees ran[illegible] 300 to 365 feet in height. One prostrate spe[illegible] the Calaveras grove—"the Father of the Fore[illegible] apparently 435 feet tall, with a girth of 116 fe[illegible]

Practically all of the larger trees have been [illegible] and labeled. The "New York" is 104 feet in [illegible] ference; the "Ohio" 103 feet. In the "Tree of [illegible] sixteen head of cattle once sought shelter [illegible] heavy storm. In the "Grand Hotel" forty pe[illegible] stand without crowding.



ROSE-EMBOWERED COTTAGE.

We manufacture the only perfect Wall Seat and Rolling Beds.
Safe
Artistic
Easy to Operate
Prices and Illustrated Matter upon application.



California Perfect Wall Bed
Edmond's Concealed Rolling Beds
Haley's Sanitary Seat and Couch Beds
SOUTHERN CALIFORNIA HARDWOOD [illegible] FACTURING CO.
Display Rooms 507 So. Main.
General Office and Factory
1200 EAST 8TH STREET, Los Angeles
Phones Home 10915, Main 3439.

DONT LOOK OLD
GRAY HAIR
ON
WOMEN MEN
QUICKLY STOPPED
MRS. NETTIE
HARRISON'S
4-DAY HAIR COLOR
Is the simple, safe and sure way. Over twenty years practice as a hair specialist has brought it to a state of perfection. It is remarkably effective. Prepared specially for home use and easily applied. Use it and preserve your youthful appearance. $1.00 At druggists. Sample and Book free on request.
MRS. NETTIE HARRISON CO.
SAN FRANCISCO.



Deer Head
Our Special
Up-to-Date Methods. [illegible]
Results. Game Heads, Fur [illegible]
Tanning, Bird and Fish [illegible]
ing. Write for price list.
ALBERT E. COLB[illegible]
Taxidermist.
744 S. Broadway, Los Angeles, Cal.

Fire-Proof Storage
Household goods stored, moved, packed or ship[illegible]
Reduced Rates
To or from eastern points on household goods will pay to see us before you ship.
THE BIG GREEN VANS FOR MOVING.
"They Know How."
LOS ANGELES WAREHOUSE CO.
Security Van and Storage.
Main 306; A-6727. 516 Commercial St.

KODAK PRINTS FR[illegible]
We Want You To Try Our
Kodak Finishing at Our Expense
Mail or bring three of your Kodak negatives and we will give you sample prints free of charge, returning the negatives to you. Write for Developing, Printing and Enlarging Prices. Reasonable prices. Return postage paid. Better work than you have ever had before.
HOMER HOWRY COMPANY, 713 Broadway Centos [illegible] co. Broadway, Los Angeles, Cal.

Brown's Fertilizer
If used at the right time of year, will kill [illegible] muda (devil grass) in your lawn, GREEN [illegible] NOW is the time. Let us tell you how.
WM. H. BROWN FERTILIZER CO., 1333 [illegible]
Main 7682.

The City Beautiful—Its Avenues, Streets, Parks and Lakes.

GRIFFITH PARK.

KEY LINE TO ITS ENTRANCE IS A PRESENT NEED.

FITH PARK has once more been brought ...ently before the public by the issuance of ...is booklet (dealing largely with this park) ... the author is Col. G. J. Griffith, who ... the city of Los Angeles this im... tract of 3015 acres which bears his ... This booklet, which has been extensively ..., bears the title: "Parks, Boulevards ...grounds," and gives many facts of both ...ed value concerning the subject matter. These ...figures have been collated through the last ...ars and the author has also crossed the Atlan... times, visiting every large park in the world. ...e extinct though, that the main purpose of ... is to air a just grievance which the author ...ainst the city of Los Angeles for its neglect ... Park and the failure of the city to improve ...ow it as promised at the time of acceptance.

...ing already accomplished in six of our largest cities and is followed with brief discussions bearing on the report from persons of experience in all that relates to the subject matter. Those interested in playground matters will find much of both interest and value in each monthly issue of the Playground, and the cost is but $2 per year.

* * *

Where Are the Trees of Yesterday?

IT may be that the total number of street trees in Los Angeles is on the increase, but it is quite certain that the number within the city boundaries of a decade ago are constantly growing beautifully less. Few street trees are planted, even in season, but the contractors for street grading are tearing them out every week in the year. The writer looks over the city pretty thoroughly at frequent but irregular intervals and last week saw more trees taken out of streets, yes, out of one street, than he has been planted in three or four months. Not only is there a great disparagement in numbers, but those taken out were at least a score of years in place and entirely satisfactory in growth. Through an error of the planter they were not in the

ease-loving Spaniard permitted to remain, but which a hard and too practical people of Saxon lineage are simply civilizing off the face of the earth.

"The sides of the road seem a small and limited area, but it will hold a lot of weeds and an astonishing amount of brush, tin cans, baling wire, and other refuse, the removal of which would certainly be an agreeable change to ourselves and produce a very much pleasanter impression upon the tourist visitor whose good opinion we are generally anxious to merit. Probably every rancher will willingly concede that it would give an appearance of thrift and neatness to plow and harrow the roadsides. Many habitually so treat the roadside bordering their properties, and probably more than one tidy farmer has been led by this very regard for neatness to plow up some wild garden, which Nature has with loving efforts almost brought into bloom."

Plant Food.

All life, vegetable or animal, requires besides air, water, life and a favorable habitation, something to renew worn-out tissues and build up new ones. In animal life this is called food, in vegetable life the planter calls it manure or fertilizer—plant food.



A TYPICAL PA RK FOUNTAIN.

...ume in this department the writer has called ...to the neglect of Griffith Park, not so much ...to violated agreements as to neglected op... and duties toward the general public, who ...ost, an indisputable right, to the fuller enjoy... this truly magnificent park. Golden Gate ...Francisco is noted the world over, yet it ...ed dismal sands at an expense many times ...ssary to transform Griffith Park into a mod... ...ark, now, is the latter three times the area ...Gate Park, of much better outline and in ...ed variety of natural scenery makes that park, ...ever, look like a level plain. There is no ...that this park is eventually destined to become ...e most noted in the world. The writer be... that the present park commission fully realize ...ortance the gravity and importance of the prob... will do all in their power to make it usable to ...ll directions other than it naturally has are ...ed. Its chief and most urgent need is avail... to the public, and until this point is overcome ...ple will never know what a priceless treasure ...ed in this park, for no pen can adequately de... its wonderous and varied beauties. The present ...ssion has placed this matter in the hands ...Superintendent Lippincott, himself an eminent civil ...er, and there is no doubt but time and funds will ...ing to carry out the magnificent system of ...which he has planned. Our present park ...ent is also a park engineer of experience, ...ld entertain no further fears regarding the ...of Griffith Park available to the public after ...he boundaries. What we now sorely need ...more trolley lines that will carry the public ...k entrance.

* * *

...Buildings.

...Daily number of the Playground (New York ...published by the Playground Association of ...is nearly taken up with the report, and dis... thereon, of the committee on recreation ...the large and small communities. The mem... of this committee of nine, of which our own ...Gulick is chairman, is composed of the ...ost eminent workers in the playground movement ...ughout the United States and includes such no... as Frederick Law Olmsted, Charles Mulford Rob... and John Nolen. Besides general views, this re... contains reviews of the work in recreation build...

proper official place. It may be that their destruction was necessary, but the point to be emphasized is that the city takes out or allows to be taken out some noble street trees and makes not the slightest attempt to replant. The ultimate result needs no mathematics to demonstrate a treeless city. Every official in any way connected with the matter or who could in any way influence legislation on the subject has sufficient cause for feeling heartily ashamed of his neglect of our street trees on the part of the city. While we are a city of beautiful homes, we are not a beautiful city in any other sense, at least in daylight, and we who are deeply interested in the matter do not appear to be adequately represented in the official corps of Los Angeles.

* * *

Tropical Park Fountains.

A FEW years ago one of the finest features in all our park system was a tropical fountain effect in St. James Park; a pyramidal cone of cinders, etc., so built full of plant pockets that when in active growth it brought forth exclamations of admiration from all who saw it. Tropical foliage, especially in close proximity to water, always proves a strong attraction in any land and in ours is a peculiarly fitting method of garden ornamentation.

* * *

Beautifying Country Roadsides.

UNDER this subject, Mrs. Edith A. Cross made a strong plea, at a Monrovia farmers' institute in 1902, for the public planting of our wild flowers, and the following is an extract from her paper:

"There is a vast and unregarded public domain belonging inalienably to the people—theirs by right to do with as they will forever—of which the poorest settlement can make a perpetual park, a joy and rest, a delight to the present generation, a rich inheritance to generations to come. This estate of the people lies on either side of the many miles of public highway, belonging to every township.

"Now what, derisively inquires the substantial citizen, would the impractical, visionary woman have us do with the very narrow strip of ground bordering the roadway? Simply this—let us give our generous, bountiful mother Nature a little help in the brave, cheerful, determined effort she makes each season to plant these long waste strips to lovely native flowers, the rich and abundant flora which the careless husbandry of the

JAMES P. BURNS
AGENCY
James A. Banister's
High Grade Shoes
BANISTER
VIENNA 1873 PHILA. 1876 NEW ORLEANS 1884-85
CHICAGO 1893 PARIS 1900 ST. LOUIS 1904
ESTABLISHED 1845
For Men Who Care
We are showing Fall styles of this well known high-grade shoe. A reputation of 65 years for high grade shoe making, nothing more can be added or said.
All Leathers
$6.00
All Styles
$6.00
240 S. Spring 525 S. Broadway
Send For New Catalogue.



The Holmes Patent Self-Airing
Disappearing Bed
Does Not Fold or Hinge Up.
Movable to any part of the house; perfectly ventilated; no sham furniture; artistic; nothing to get out of order. All space overhead used to advantage. Send for catalog. Call and see our display rooms.
HOLMES DISAPPEARING BED CO.
671-681 Pacific Electric Bldg. LOS ANGELES.



One Dollar Per Week
Pays for an Edison
Write for catalogue. Angeles Talking Machine Co., 503 S. Main, Los Angeles, Cal. Home F2483.

Kodaks
Marshutz Optical Co.
555 So. BROADWAY.
LOS ANGELES, CAL.
Developing and Printing. Mail Orders Solicited.

MAKE MONEY WRITING
SHORT-STORIES BIG PAY
United Press College of Authorship
Boston Chicago San Francisco

Practical Poultry Culture in the Southwest.

DEVOTED TO THE INTERESTS OF STANDARD-BRED POULTRY AND THE PEOPLE WHO GROW IT.

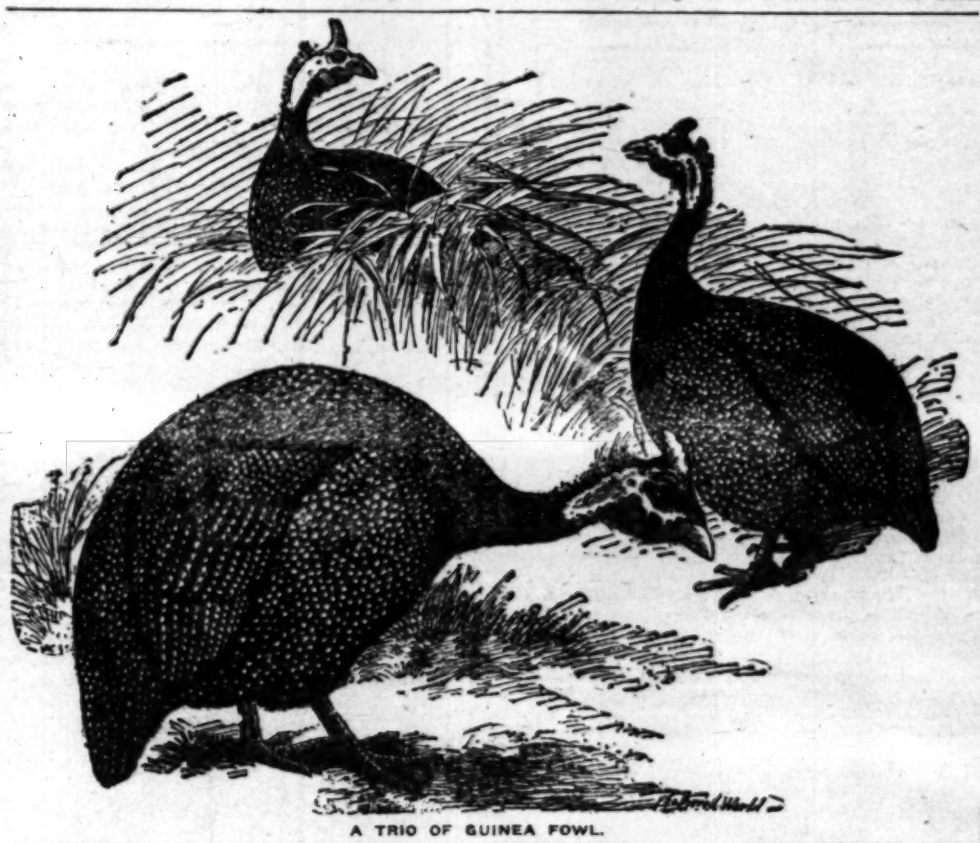
THE GUINEA.

A USEFUL, THOUGH SOMEWHAT NEGLECTED FOWL.

By Henry W. Kruckeberg.

NOTE—Short articles of a practical nature are cordially solicited from breeders and fanciers, relating their experiences with poultry, giving their successes as well as failures. The writer will be glad, in so far as lies in his power, to answer inquiries of public interest bearing on any phase of an enlightened poultry culture, such as feeding and management, diseases and its prevention, market conditions, fancy points, etc. The co-operation of utility breeders and fanciers is cordially solicited, to the end that the best thought and practice in an enlightened poultry culture may find a healthy expression in these columns.

THE guinea fowl has been more or less in evidence in California for the past twenty-five years, though never in large numbers. In some respects this is due to the fact that they like free range, being good travelers, often rambling great distances in quest of food, hence not adapted to small quarters. Some people think them wild in their habits on this account. If given gentle treatment, however, they soon become docile and tame as pet bantams, freely feeding from the hand. In movement they are at times grotesque, and on this account have earned the reputation of being the clowns of the poultry yard.



A TRIO OF GUINEA FOWL.

Guineas are rated as tender birds east of the Great Divide; in this State they can be grown much like ordinary poultry. They prefer roosting in trees to the ordinary poultry-house, unless it be large and roomy. Usually the hens lay their eggs in out-of-the-way places, hence some breeders hatch with ordinary hens, the Games being preferred. In this way the young become accustomed to confined conditions and lose much of their shyness in a wild state. Sexes are much alike in appearance, the marked differences being that the males have a way of arching their backs and running on tiptoe, and are somewhat spiteful to common poultry; the cock's wattles are also larger than those of the hen. The hen utters a peculiar cry, which makes you think of the parrot with a "come-back" call.

The guineas are natives of Africa, and are grouped in five genera. In color of plumage there is more or less variation; their peculiar beauty, with a rich blue evident in every feather, has a fascination for the fancier. In growing them, care must be exercised with the young, as they are tender, and even slight neglect may carry off a whole brood.

Outside of their beauty of feather and grotesque appearance, the guinea also possesses economic values. Game breeders claim for them a use as watch dogs in the poultry yards when with other fowl. They are very alert, and on the slightest approach of danger, be it from hawks or quadruped enemies, they at once issue their shrill and piercing cry which can be heard at a considerable distance. The carcass also presents a palatable meat, being of a delicate wild flavor suggestive of pheasant. The eggs also are good eating. Birds for the table should be fattened before killing by placing several together in a pen for a couple of weeks, feeding liberally, when they will be ready for the block.

Not Getting Their Dues.

We sometimes think that the poultry breeders and fanciers do not make sufficient use of the information contained in the bulletins on poultry culture issued by a number of the several State agricultural experiment stations. To be sure, some of them possess a questionable value, but many of them give information that will greatly assist breeders in the proper management of poultry. Our own station at Berkeley has issued some really practical bulletins on feeding and feed values, on the diseases of poultry, and kindred topics. Bulletins of eggs and egg-laying management from the Utah and Oregon stations should be carefully studied by all commercial breeders. Late bulletins on breeding and mating from the Maine station throw new light on the operation of the Mendelian principal, those on moulting and feeding by Cornell University and the Virginia station at Morgantown, are all worthy of careful reading. For the most part, this literature is to be had for the asking, especially from your own State station, and in most cases from other States. We suggest that all breeders get in direct touch with these sources of information.

Forcing the Moult.

The writer cannot say that he is an advocate of forcing the moulting period in fowls, other than by giving them fattening rations and extra care. There are, however, breeders who advocate forcing, which usually consists in starving the birds for about three weeks, and then feeding liberally a rich nitrogenous ration. In this way, so it is claimed, the shedding of the old feathers is accelerated and the growth of the new crop hastened correspondingly. It is further argued in favor of the practice that the hens will commence laying sooner than if the moult is allowed to take its natural course. All of which is after all more or less a speculation. In the nature of the practice forced moulting because of starvation rations must at first depress the birds and "pull down" the system more or less; later, when fed liberally, there must be stimulation above the normal, either condition of which must be negative to egg production. Experiments tried off and on seem to verify this conclusion. Something, however, can be said in favor of the nitrogenous ration. We know of one trial where one pen of birds were fed plenty of animal fats, principally tallow products, and another pen was given linseed meal. The average egg production was in favor of the latter, due chiefly to the fact that the linseed meal was richer in nitrogen, thus helping along the structure and growth of new feathers.

Exercise, Exercise, Exercise.

Readers of Napoleonic literature will readily recall Napoleon's three essentials for war, namely, the first money; the second, also money, and the third more money. Likewise, it seems to the writer that in poultry culture, the first element to provide the laying hen is exercise, and again and again exercise. For no matter how carefully you feed, and the care you take in maintaining sanitary conditions and plenty of pure water, your birds will soon degenerate into a state of innocuous desuetude unless kept busy at work. Ways and means have often been referred to in this department, and depend somewhat on local conditions and environment. On the ranch where the birds are given free range, the problem solves itself—as to its value as a stimulant for egg production, we sometimes think that confined flocks when supplied with proper scratching quarters, will prove the most profitable. An enclosure of boards, say eight to ten inches high, filled with litter, preferably cut straw, makes an excellent workshop for Biddy. A handful of millet seed and whole barley, Kaffir corn, or wheat (it is a good plan to vary the coarser grain from day to day,) thrown in the litter every day about noon will keep a hen in good condition, and the egg production on an even keel. Bear in mind that work is not only the saving grace, but the making of a good laying hen.

GERMOZONE

Is the Best Roup Cure I Have Ever Tried

Among the many who say that [illegible] who never thought Germozone would [illegible] Geo. H. Lee knew what Germozone would do before he placed it on the market. It has so good that users are not tempted to try a substitute. No one ever found [illegible] so good. The reason is plain—Germozone has no equal.

500 HENS SAVED

A Missouri poultryman writes that [illegible] ties of Germozone saved his entire flock of 500 hens from Roup. Less than one cent per hen. A Pennsylvanian writes that [illegible] Germozone would be cheap at $10 per bottle—and it will do for you what it has done for others. This advertisement is addressed to you. We want your poultry to make money for you. We want you to realize the importance of healthy pens, for the health, of the chick or the hen is as important to it as your own health is to you. Did you ever stop to think about it? Perfect cleanliness is necessary for positive profit. Try Germozone and test every statement made for it. You will need to buy a substitute. If your druggist cannot supply you we will mail it to you, postpaid, on receipt of price—$1.00. Each bottle will include *free* a copy of "Chicken Culture," a book written by Mr. Lee himself.

Come in and see our new [illegible] Line of Mandy Lee Incubators and Brooders at our newly opened Los Angeles branch, 225 West [illegible]

GEO. H. LEE CO.,
OMAHA, NEB. LOS ANGELES, [illegible]

Standard Egg [illegible]

has always been good and [illegible] we have recently added another [illegible] very high in protien.

Standard is simply the best [illegible] health, vigor and development [illegible] large experience and facilities [illegible] duce. Therefore the BEST [illegible]

Price, $2.35 Per [illegible]

Henry Alber[illegible]
845 SOUTH SPRI[illegible]

Don't let your fowls get all run down [illegible] weather and molting time, but keep them [illegible] condition.

Egg-More Bo[illegible]

tells you how. It is free. Send [illegible] addresses of five persons in your [illegible] have fowls, and we will send you [illegible] Anchor Egg Separator. For [illegible] we will also send, postpaid, The [illegible] a book well worth 50 cents.

WEST COAST [illegible]
Office and Salesr[illegible]
115 WINSTON ST., LOS [illegible]

HELP YOUR HENS [illegible]
PRODUCE EGGS.
POULTRY FOOD W[illegible]

The only scientific balanced ration [illegible] We have customers using this food [illegible] and getting the very best of results. [illegible] the best out of your fowls at all [illegible] you will surely give this food a trial. [illegible] $1.95.

We deliver to all parts of the [illegible] poultry supplies.

AGGELER & MUSSER [illegible]
113-115 North Main st., Los [illegible]

Dollars and Sense.

(CONTINUED FROM PAGE 368.)

[illegible]o," agreed Buxton drily. "How mu[illegible]

[illegible]r—you've got that check for $2000,"[illegible]n, calculating. "And I was—er—[illegible]u could let me have—er—say—er—[illegible]—er—I could give you an I O U—or s[illegible]—redeem the whole five thousand in—[illegible]—or a month—er—that is—er—if y[illegible]ing the check until then.

[illegible]said Buxton. "You want me to l[illegible]sh and to hold your check from the [illegible]s. That it, eh?"

[illegible]said Semphill eagerly. "It'll be aw[illegible]e, if you will."

[illegible]o," agreed Buxton, repressing a smil[illegible]rantee have I got that you will pay [illegible]eeks?"

[illegible]Jove! y' know, I—er—give you my [illegible]spluttered the Englishman. "And—[illegible]well," he added pompously, as one co[illegible]deed of gift.

[illegible]don't mind lending you the money [illegible] your check," said Buxton, produc[illegible]k and pen. "But I cannot quite und[illegible]g this favor of an utter stranger. I [illegible]r polo ponies would fetch the sum yo[illegible]aving to borrow."

[illegible]r—to—er—to tell you the truth," star[illegible]on, blushing, "I—er—I've sold them [illegible] my brother officers, to—er—to pay my[illegible] y' know."

[illegible]see," said Buxton. "You're up agai[illegible] a business man, and I like doing [illegible]cording to business. You can sign th[illegible]r $3000, payable this day three weeks, [illegible]you my check for the amount," and b[illegible], he drew up the document for the En[illegible]gn.

[illegible]I thanked him profusely, and pocketin[illegible]umed and hawed his way to bed, leaving [illegible]happier, wiser, but mayhap, a poorer m[illegible]llowing day the gay party broke up, C[illegible]d his guests wending their way to [illegible]gem of the Pacific Coast, backed by the [illegible]n of gigantic redwood and fronted by [illegible]bay of Monterey, where two four-in-[illegible]et and whirled them, with tooting of [illegible]ough the broad-streeted town, out onto [illegible]roads to Ben Lomond, where, sequest[illegible]giant trees, Charlie Babler had built a [illegible] a king.

[illegible]ed the idle days joyously between the b[illegible]nded hills, crossing each day to some en[illegible]he few days of December rain having gree[illegible]n of the earth and brought to light the wo[illegible]rs in wild profusion, while the warm Ja[illegible]ne permitted one and all to indulge th[illegible] summer costumes and disport themsel[illegible]ng in the tepid waters of the bay.

[illegible]the glades of Rowardennan would ring w[illegible]y laughter, the next. Felton, with its [illegible] adjacent, would form a picturesque pleni[illegible], and then anon to Boulder Creek, but [illegible]d, and did, John Buxton could not drive [illegible] dragoons from Ethel's side, and from m[illegible]plays, which his jealous eyes were eager[illegible]grasped with apprehension that some sec[illegible]ing was being arrived at between them. [illegible]rs had passed all too quickly, when one ev[illegible]after dinner, the young broker, having v[illegible]a solitary stroll, saw standing outside [illegible]ed vehicle, and on entering the house co[illegible]tel, dressed in hat and heavy coat, with [illegible]in hand, making hurriedly for the side [illegible]

[illegible]g him, she dodged into the nearest room [illegible]h happened to be the library, evidently wi[illegible]n of avoiding him. His suspicions instant[illegible]e followed her and entering boldly, close[illegible]ehind him. Amazed and obviously startle[illegible]ed some irrelevant attempt at pleasantry a[illegible]en him, but John Buxton confronted h[illegible]h his back to the door.

[illegible]t's the matter?" she faltered, evidentl[illegible]

"Why did you follow me in here? Wha[illegible]one think if they came in?"

[illegible]bothering about what people think," he re[illegible]y. "I have quite a lot to say to you, and [illegible]y it."

[illegible]is preposterous!" cried Ethel, on the verg[illegible]

"Please let me out, at once!"

[illegible]ll you have heard what I have to say," he [illegible]sternly as before. "You are probably about [illegible]ry foolish thing, but you will not carry it [illegible]I can prevent you. Does your mother know [illegible]re going out with a suit case at this time of [illegible].

[illegible]t do you mean?" faltered Ethel.

[illegible]not such a fool as you take me for," he re[illegible]erly. "I suppose Capt. Semphill has asked [illegible]e?"

[illegible]re you think of such a thing!" she cried, [illegible]he suit case, and covering her face. "Oh, why [illegible] me that?"

[illegible]. Semphill invited you to elope with him?" [illegible], ignoring her distress. "I want to know [illegible]She tried to meet his stern gaze, but her [illegible]the strain.

[illegible]e told you that?" she stammered, blushing [illegible]school girl.

[illegible]it," admitted Buxton. "I guessed it was [illegible]uld do. He couldn't afford to wait and ask [illegible]'s consent and arrange about settlements.

[illegible]It is proposed to have a railway train [illegible]hrow the biplane through the ninety-[illegible]mile journey. Hamilton states he plans [illegible]to stay close to the track all the way. [illegible]He will use his 150-horse power bi-[illegible]Hamilton has [illegible]

[illegible]lare wo[illegible]which t[illegible]Mr. Bo[illegible]"Auct[illegible]

Dollars and Sense.

(CONTINUED FROM PAGE 866.)

ba," agreed Buxton drily. "How much d' you

, er—you've got that check for $2000," said the calculating. "And I was—er—thinking you could let me have—er—say—er—$3000 in —er—I could give you an I O U—or something —return the whole five thousand in—er—three —er a month—er—that is—er—if you don't the check until then.

" said Buxton. "You want me to lend you and to hold your check from the bank for That it, eh?"

" said Semphill eagerly. "It'll be awfully de- you, if you will."

," agreed Buxton, repressing a smile. "But have I got that you will pay me back

y Jove! y know, I—er—give you my word of the Englishman. "And—er—my " he added pompously, as one conferring

don't mind lending you the money or hold- your check," said Buxton, producing his and pen. "But I cannot quite understand this favor of an utter stranger. I should ve you could fetch the sum you need, having to borrow."

-e-to-er—to tell you the truth," stammered blushing, "I—er—I've sold them already my brother officers, to—er—to pay my other y know."

," said Buxton. "You're up against it. a business man, and I like doing things to business. You can sign this note payable this day three weeks, and I you my check for the amount," and bending he drew up the document for the English-

flashed him profusely, and pocketing the and bowed his way to bed, leaving John richer, wiser, but mayhap, a poorer man.

lowing day the gay party broke up, Charlie his guests wending their way to Santa on of the Pacific Coast, backed by the hills of gigantic redwood and fronted by the ay of Monterey, where two four-in-hand and whirled them, with tooting of coach through the broad-streeted town, out onto the road to Ben Lomond, where, sequestered giant trees, Charlie Babler had built a man- for a king.

ed the idle days joyously between the beach wooded hills, crossing each day to some enjoy- , the five days of December rain having greened of the earth and brought to light the wood- ers in wild profusion, while the warm Janu- weather permitted one and all to indulge their summer costumes and disport themselves in the tepid waters of the bay.

the globes of Rowardennan would ring with laughter, the next. Felton, with its log- adjacent, would form a picturesque picnick- and then anon to Boulder Creek, but try said, and did, John Buxton could not drive the of progress from Ethel's side, and from many eyes, which his jealous eyes were eager to gauged with apprehension that some secret thing was being arrived at between them.

days had passed all too quickly, when one even- after dinner, the young broker, having ven- a solitary stroll, saw standing outside the hotel vehicle, and on entering the house con- himself, dressed in hat and heavy coat, with a in hand, making hurriedly for the side en-

ing this, she dodged into the nearest room at which happened to be the library, evidently with intention of avoiding him. His suspicions instantly aroused, he followed her and entering boldly, closed the door behind him. Amazed and obviously startled, she made some irrelevant attempt at pleasantry and turned away, but John Buxton confronted her with his back to the door.

the matter?" she faltered, evidently fearing the worst. "Why did you follow me in here? What will they think if they came in?"

thinking about what people think," he re- "I have quite a lot to say to you, and I may be."

this is preposterous!" cried Ethel, on the verge Please let me out, at once!"

until you have heard what I have to say," he sternly as before. "You are probably about very foolish thing, but you will not carry it if I can prevent you. Does your mother know are going out with a suit case at this time of

what do you mean?" faltered Ethel.

'm not such a fool as you take me for," he re- bitterly. "I suppose Capt. Semphill has asked to elope?"

does you think of such a thing!" she cried, the suit case and covering her face. "Oh, why did we come?"

Capt. Semphill invited you to elope with him?" divided by her distress. "I want to know " She tried to meet his stern gaze, but her turned the other.

could you tell you that?" she stammered, blushing like a school girl.

," admitted Buxton. "I guessed it was would do. He couldn't afford to wait and ask father's consent and arrange about settlements.

No; he has to marry you in a hurry, because he hasn't got a cent."

"How—how dare you say such a thing!" she spluttered, again in arms in defense of her hero. "His brother is a lord and he has lots of money. He—he would marry me tomorrow, just the same, if I didn't have anything. He—he said so—so there!" and she stamped her foot to emphasize the declaration.

"Of course he did," laughed Buxton ironically. "All fortune hunters say that, but if he is so well fixed as you say, why doesn't he—well, here he is to answer for himself," he broke off and stepped aside, as the English captain put his head in through the door, having evidently heard Ethel Wadsworth's voice, and wondering at her delay.

"Oh, I—er—beg pardon," he stammered, surprised at seeing her not alone. "Is—er—is anything the matter?"

"Yes, quite a good deal, sir," Buxton interposed quickly, ere Ethel could warn the Englishman. "I want to know why you are asking this young lady to elope?"

"Well, by Jove! I—er—don't see what b-business——"

"No, but I'm making it my business," interrupted Buxton, undaunted by the soldier's blustering manner. "This young lady is very wealthy in her own right, and you know it——"

"It isn't any of your business, Mr. Buxton," broke in Ethel hotly. "Capt. Semphill wasn't thinking of my money. Were you, Capt. Semphill?"

"The idea! Of course not," declared the dragoon, with simulated indignation. "Why—tr—why should I?"

"Because you have none of your own, sir," said John Buxton, sternly, extracting his pocket-book. "If you don't believe me, Ethel," he continued, turning to her and holding out the captain's note of hand, "how about this? Here's the gentleman's note to me, for $3000, payable next week, and here's his check for $2000 more, which he asked me to hold back, because he has no funds to meet it. No, you needn't interrupt," he went on, as Semphill made some expostulating noises in his throat. "This isn't a private affair between you and me any longer. Now if Miss Wadsworth chooses to elope with you, it isn't my affair, but, I am not going to let you pay me back with HER money. Give me that note, please," he said, extending his hand for the slip of paper, at which Ethel was gazing as one dazed.

"I—I don't understand," she faltered, somewhat frightened at the expression on the Englishman's face and his apparent inability to defend himself.

"Of course you don't," said Buxton. "Because you are not in the habit of meeting gentlemen like our friend here."

"I—I—I'm going to pay you that money," blustered the dragoon, finding his voice, and trying to assert himself. "I—I'll telegraph to—er——"

"No, you won't," said the broker, deliberately tearing the note in two, and then again across and then slowly into little pieces. "I don't want your wife's money, because that's what you are relying upon to pay your debts——"

"By J-Jove! you're g-going too far!" cried Semphill, now thoroughly enraged, his face livid and frenzied past endurance. "I've a great mind to knock you down, you—you——"

"Don't say it!" warned Buxton, ready to ward off the other's assault, and experiencing a delightful thrill as Ethel clutched his arm in evident alarm at her erstwhile lover's distorted countenance. "Don't say it!" he repeated. "Miss Wadsworth doesn't want to hear bad language. If she wants to go with you, well and good; but I very much doubt it."

"You let Miss Wadsworth answer for herself!" cried Semphill, exasperated at the girl's clinging attitude. "C-can't you trust me, Ethel?"

"I—I don't know," faltered the girl, pressing closer, however, to the broker's protecting arm, which mechanically slipped around her and drew her to his side.

"That's your answer, Captain," said Buxton, sternly. "So you had better do one of two things. Here's this check of yours for $2000. If you leave this house, at once, and alone, I will hold this check and keep it for a memento—er—a souvenir; but if you don't, I will pass it through my banker's tomorrow, for collection. Which is it to be?" Semphill chewed his mustache and his face went pale.

"Er—tomorrow?" he queried, dazed.

"Yes, tomorrow," repeated Buxton stolidly. "Tomorrow I shall put your check through the bank, and you know what the consequences will be. You had better bid him good-by, Ethel," he said to the girl nestling within his arm, as the soldier fumbled with the handle of the door. She raised her eyes and gave the captain a wistful smile, which he answered with a grave inclination of the head, while Buxton fluttered the fateful check.

"I will hold this until we meet again," he said cheerfully. "So the longer you keep out of my sight and the sooner you leave the house, the safer you'll be." The brother of the Earl of Blackport started to utter some angry retort, but the disconcerting gaze of four stern, calm eyes were too much for him, and their owners listened eagerly to his dying footsteps, then the clanging of the front gate, and as the sound of crunching wheels and hurried hoofbeats rose from the hard, well-oiled Ben Lomond road, John Buxton kissed her.

Welsh Cave Dwellers.

Cave dwellers still survive among us here and there, and there is living at Llandudno an aged woman known colloquially as 'Miriam's Ogo.' She is 93 years of age, and till quite lately lived in a cave on the side of the Great Orme. There she bore and brought up a family of thirteen children ,one of whom is the stalwart "bowman" of the Llandudno lifeboat.

Miriam's husband, also a cave man, made himself a pair of wings out of feathers for the purpose of getting up and down the face of the cliff, but his clever efforts in aviation led at last to a serious accident.—Cardiff Western Mail.

On Valdez Gladier.

(CONTINUED FROM PAGE 862.)

the first mention of a sentinel, the woman made a little speech, saying: "The men are all needed to dig and, as I cannot help in any other way, let me be your sentinel." So it was arranged. And during all the day she walked up and down, close to the mountain, listening and giving the warnings to the men to run for their lives.

In the meantime, tents had been moved to safety, but all night sleep was troubled while at the least roaring sound, all started with a terrible fear.

On the tenth day, when the camp was preparing to send a party on snowshoes, by compass, back to the next camp for help, the snow suddenly ceased and the sun's bright face shone forth. Simultaneously all stood still and facing the glorious sun, waved caps high in air and shouted in one voice. The gloom was dispelled.

Those who were uninjured immediately started toward the summit of the glacier, instead of facing back toward Valdez.

Prudence Demanded Retreat.

The woman and her party also began to laboriously draw their recently recovered provisions up the icy steep, but after one trip it was decided to go back to Valdez and rest. For the husband's shoulder was dislocated, the brother had developed pneumonia and the men were all snow-blind. So, the next morning they sold, in the camp, all provisions and one tent and, dragging the sick brother on one sled, the remaining tent and clothing on another, the husband, wife and miners wended their way back over the almost trackless glacier, thirty miles, only resting to sleep three nights in the tents of friends.

When they had left the coast, there was but one tent, standing alone near the beach, used as a supply station and the Pacific Steam Whaling Company's building of rough boards. But now, as they neared the Valdez Bay, they beheld a white city, with streets, along which tents served as homes, restaurants, stores and even a tent church was there.

Close to the shore round government tents were placed, for during the past month forty soldiers, under the command of Capt. Abercrombie, had landed. They had been sent to explore and start a summer trail to Dawson.

And this new town, that had sprung up like a mushroom, was now known as Valdez and was astir with numerous enterprises.

Our acquaintances of this story and a few other disabled ones, who had followed them, were heartily welcomed by all, though most of the faces were new to them.

But in a strange land there are really no strangers. All seem old friends, for humanity's touch is very dear when old acquaintances and old scenes are thousands of miles away.

After selecting a site for their temporary home, these travelers hoisted their small tent, to which they afterward added two others, and settled down to rest and recuperate.

After the army surgeon had set the husband's shoulder and the brother was well enough to start back to the States in a steamer which had arrived, this young couple found so much to enjoy, so much novelty in their surroundings, such true friends and money so easily made, that for eight months they made Valdez their home and with reluctance left on the last steamer out, at the beginning of winter.

On that summer hangs another tale.

ELEANOR L. OWENS.

"Sundown Doctors."

"Sundown doctors" are an institution peculiar to the national capital. They are physicians who practice their profession only after sundown.

From 9 in the morning until half-past 4 o'clock in the afternoon they are holding down desks in various departments of the Federal government. When their daily task for Uncle Sam is done they take up that pertaining to their profession.

There are many sundown doctors in the employ of the government at Washington. In many cases medical students with little means secure clerkships in the departments in order that they may provide themselves with a living while they are finishing their medical courses. Their diplomas thus laboriously acquired, they enter tentatively upon the practice of medicine, holding on, however, to their government jobs until they shall be firmly established professionally.

Nor are all sundown doctors mere clerks. Not a few of them hold chiefships of division, a circumstance which of course renders the act of resignation from the government service a still more unlikely event than in the case of a simple clerk. No matter how earnestly a sundown doctor may tell himself that some day he will quit the departmental service to engage exclusively in the practice of his profession he generally deceives himself.—[New York Sun.

New Yorkers on the Move.

In the year ended June 30, 1909, the steam railways of the United States carried not quite 900,000,000 passengers, an increase over the preceding year of almost a million and a half.

In New York City in the same period the number of 5-cent fare passengers carried—not including transfer passengers—was over 1,400,000,000, an increase over the preceding year of 44,000,000.

The New York traction lines therefore carried more than one and a half times as many paid passengers as all the railways of the country, and the number of traction passengers increased twenty times as rapidly as the number of railway passengers.—[Outlook.

Farming in California—The Land and Its Products.

CONDUCTED BY J. W. JEFFREY, STATE COMMISSIONER OF HORTICULTURE.

FIELD NOTES.

Frost Commission.

THE CULTIVATOR and individuals are advocating the creation of a frost commission, whose duty shall be to study questions of frost conditions and methods of work; also to secure concerted action in the work against this menace to the highest-grade fruit.

When the advocates of this measure get it framed up for inspection I hope to give it all possible publicity, and where better than in this department? But the plan will have to be well considered, for it is a most difficult proposition. That it will have to be upon a co-operative basis is conceded. But how? I heard an agent for a patent orchard heater affirm that he had raised the temperature of an orchard nine degrees a few days before out in one of the foothill valleys. I had just been out there, and thought he meant 90 degrees, coming as I did from the cool regions of the Sacramento.

Nine degrees would be sufficient to save the fruit possibly of the most severe freezing experienced. But would the same amount of fuel have raised and held the temperature nine degrees above normal of a frosty night? And how could the heat be held to do the work for the grower who paid the bill? These are questions for a frost commission, involving a concerted and general effort in every citrus center. Can it be done? Far more difficult problems have been solved by co-operative effort, and it is worth trial. Even now many thousands of acres of citrus trees about Pomona are to be freed from insect pests by coöperative fumigation. I believe frost effects are as permanent and deteriorating as effects of insect pests. If fumigating and frost fighting could be handled by the same organization, it would be economical. That, too, is worth a trial.

• • •

A Valuable Officer.

STATE FORESTER G. M. HOMANS is making a useful office out of the State Department of Forestry. When this division of the executive department of the State was created in 1905 many of our most observant citizens feared that it would be but another burden to carry, without any compensating service. But the law provided that no one should be eligible for appointment as forester unless he held a certificate from the Secretary of Agriculture showing him to be technically trained to handle the work of the office. This provision, with the good judgment exercised by Gov. Gillett in the selection of the men, first G. B. Lull and now Mr. Homans, has placed the forestry division upon a basis worthy the confidence of the fruit growers and others whose interests are directly affected by the administration of this office.

The State Board of Forestry consists of the Governor, Secretary of State, Attorney-General and Forester. If I remember aright, the formation of the State forestry law was the work of a body of able men who had associated themselves to protect and promote the forestry interests of the State. The bill was then submitted to the Department of Agriculture, and with a few changes, approved. The law was particularly well drawn, and its influence has been beneficial throughout all parts of the State. Aside from fire protection, I think the clause relating to coöperation between the forester and the citizen is the most effective, for it is being rightly interpreted to authorize the forester to advise all inquirers as to the merits of the reforesting schemes, eucalyptus enterprises and similar matters.

It is in this line that the work of Forester Homans has specially attracted my attention. Companies are springing up which are engaging in reforesting the logged-off redwood lands, purporting to replant the land to redwood and sell it at a bargain. Other companies are offering replanted pineries and still others are selling eucalyptus plantations. Forester Homans does not disturb any company that is engaged legitimately in these enterprises, but he is "pizen" to the schemers who are so engaged. The forester is gifted with plain English, and the desire to use it in connection with every fraudulent or inefficient company that does not live up to its advertisements. He is giving his personal attention to these fakers, and therein I say he is of inestimable value to the State. Conservative, active and able, he is still not afraid to tell the truth about all questionable timber-planting concerns.

• • •

Strange Food of Insects.

SOME years ago an entomologist of Los Angeles found a peculiar maggot subsisting and thriving upon the crude oil that had escaped from a well in the suburbs of the city. It did not exist in sufficient numbers to unload the contents of the sump holes that then disgraced the city. But it might have multiplied. At any rate, the insect was sent to Washington embedded in its peculiar food, and there classified.

During his hunting trip, Col. Roosevelt sent to the Smithsonian the head of two water antelopes with horns over two feet long. The horns contained large bunches of dark-brown, finger-like tubes some of which were over two inches in length clustered upon the outside of the horns and connected with holes or galleries in the bone where the insects had developed. The insect is a microlepidopteron. The long silken tubes are the home of the insect just before it emerges into its adult stage. It seems from the Smithsonian photographs and data that the African antelopes are often afflicted with these horn borers, and the research adds another to the strange and often fatal insect pests that affect the wild animals of the "Dark Continent."

When the scientists of the Smithsonian Institution get through examining and classifying the results of the famous hunting expedition, we may expect many new facts to be added to our knowledge of animal life—and we may expect some of the specimens to be given names too long to be managed in a country of 90,000,000 people.

• • •

New Station Proposed.

THE people of Brawley are making an endeavor to secure a viticultural station for Imperial county, and are now in correspondence with a Federal vine expert in an effort to get assistance in solving varietal, soil and climatic influences that would affect grape growing in the delta. G. C. Hussman, of the Bureau of Plant Industry has already advised the establishment of the station, and it will probably be secured.

Imperial county has made fewer horticultural mistakes than any other in the State at the beginning of fruit development. But there are many problems that could be worked out without the painful experience of first demonstration in large areas. Indiscriminate planting has been the bane of horticultural progress all over California, and it could not be otherwise in the pioneer or later days when the State and Federal departments could not offer help. Imperial is fortunate in coming into the field after these institutions had become an essential element in the development of our fruit industry. But the call for help is universal, and the State and national departments of agriculture are obliged in large measure to devote their resources to communities which are willing to help carry on the work. The fruit growers of Brawley will be wise in realizing that the authorities are obliged to expend their money only where the people will help to execute the plans and appreciate and apply the results of the work. Imperial county has the elements of a splendid grape-growing center. But there will be great mistakes made in planting at random, and that is just what the promoters of the viticultural station are trying to avoid.

• • •

Vine Paralysis.

FOR want of a better name they are calling the new disease in the San Joaquin Valley "vine paralysis." The malady appears on practically all aged vines and is no respecter of varieties. It starts with a spot in the leaf near the center and soon spreads all over the leaf, killing it completely. In due time new growth starts out in place of the foliage destroyed, and there is where it differs from the other well-known vine diseases. The most virulent attacks occur in spots, showing that it must be a combination of physical depletion in the vine and climatic causes, as the first manifestations followed an extremely hot spell of weather.

The disease prevails both in irrigated and non-irrigated vineyards, and the muscats have suffered the most severely. One grower estimates that he lost three tons of this grape in one spot, the fruit going from fine condition to ruin in that time. The grape men are alarmed over the present state of affairs, even when assured that the trouble was probably not vital, holding that the destruction of foliage so early in the season would devitalize the plants and render them poor bearers next season. One section was explored for ten miles in every direction and the malady found in every vineyard. One authority believes the disease was caused by the lowering of the water table, followed by three exceedingly hot days and nights. There is always something new to bother the fruit grower. But raisins are livening up in price and demand. The entire raisin output of 1909 at Fresno has been disposed of.

• • •

Light Prune Crop.

I AM informed upon the best of authority that the world's supply of prunes this season will be very short. This information comes from both growers and dealers, and there seems to be no doubt that to every civilized country of the globe, California prunes will find their way during the next year. Consequently, a rare opportunity is afforded to demonstrate the superiority of our product.

Motives of self-interest, as well as State pride in enhancing the values of a product for which there is a world's demand, should prompt the grower—the man who makes the crop—to give every essential detail of production the greatest attention. Every step in the handling and curing should be taken with great care and intelligence in order that results may be satisfactory, and place California in position to compete for the trade at prevailing high prices. The maintenance of good prices should be the aim of growers, and the only certain way to realize these hopes is to keep up the standard of quality to the very highest degree, and this stand is deserving careful consideration.

Growers whose intelligence and progressive spirit can always be relied upon in real business emergencies need no urging in the way here suggested. But many prune growers do not come under this progressive category, and their policies this season if continued may do lasting harm to the trade. Should the reputation of the California prune this year receive a setback as the result of careless or indifferent methods of curing, it will undoubtedly have permanent injurious effect upon the industry.

To accomplish the best results, growers are urged to exercise the utmost care in handling their prunes, seeing that the fruit is carefully lye-dipped before being put upon the trays. The fruit is thoroughly and properly cured before [illegible] and all slabby and defective fruit should [illegible]. In most cases the growers use too much [illegible] sults in making the prunes red in color [illegible] less puffy. The quantity of lye should [illegible] that the fruit will show no checking [illegible] the very hardest prunes. Most growers [illegible] prunes off too green. The best prune [illegible] drops of its own weight from the tree [illegible] quality is much improved by rinsing after [illegible]

These reminders, together with the [illegible] ence derived from local conditions, [illegible] way toward standardizing our prunes [illegible] their popularity wherever they are offered.

J. W. J.
State Commissioner [illegible]



OUR
BIG FALL CATAL
NO. 100
BRIGHTENS 500,0
HOMES

This is probably the most [illegible] on How to Save Money" and "[illegible] Cost of Living" that has ever [illegible] away, and there are good reasons [illegible]

FIRST Because it has proven to the public that the merchandise [illegible] chased from a retailer must of necessity [illegible] four distinct profits added, viz: (1) [illegible] turer to jobber, (2) jobber to [illegible] wholesaler to retailer, (4) retailer to [illegible]

SECOND Because our merchandise [illegible] direct from the manufacturer [illegible] the producer or the grower and is [illegible] with just one small margin of profit [illegible] Herein lies the secret of our success.

YOU SAVE MONEY By buying [illegible] from us through this catalog. [illegible] saving, it is the easiest and most [illegible] way of purchasing goods.

FREE FALL AND WINTER CATALOG postage prepaid. If [illegible] NOTHING, but saves you money, for [illegible] fied guarantee. "Satisfaction or your money back" is your protection. You take no [illegible]

Just spend one cent for a postal and send for our FREE CATALOG of [illegible]

HARLOW-BRICCA CO
(Incorporated)
LARGEST EXCLUSIVE MAIL ORDER [illegible] IN THE WEST
24-26-28-30 MAIN ST.
San Francisco, Cal.
(When writing please mention this paper)

Kryptoks for Double

When the eyesight [illegible] both far and near [illegible] aid can be had [illegible] pair of Kryptok bifocal [illegible] fortable for the eyes, [illegible] ous conditions to [illegible] never have to hunt for [illegible] glasses, for you have [illegible] and yet their double [illegible] visible.
Special lenses are ground for all [illegible] their actual requirements. No extra charge [illegible] ination. See me for all eye troubles.
Dr. McCleery FIFTH [illegible]
Specialist and Optician Over [illegible]


ALFREDO [illegible] FOR EGYPT [illegible] GRAY [illegible]
The genuine English [illegible] Natural Shades. [illegible]
Safe. Sold for 30 years. At druggists [illegible] paid by American Agents, Langley & Michaels, [illegible]

CARBO STEEL POSTS
FOR FIELD
AMERICAN [illegible]
211 W. [illegible] St.
Los Angeles
Better Than [illegible]

Eucalyptus Seeds
from. My special pamphlet "[illegible]" mailed free. Superior garden, flower seeds. Roses, carnations, flowering [illegible]
New descriptive catalogue mailed free. [illegible]
THEODORE PAYNE
345 S. Main St., Los [illegible]

BRIEF WEATHER REPORT.

[The complete weather report, including temperatures, will be found on page 15.]

HERO OF NIAGARA

BLOODHOUNDS WORK FAST.

JURY LEAK SERIOUS

Gardening in California—Flower and Vegetable.

Tomato Growing.

IN experiments conducted by the New Jersey station, it was found that with tomatoes the heaviest yields were obtained when 200 pounds of nitrate of soda was used per acre in three equal dressings, that is, the first when the crop was planted, the others when the character of the season and the growth of the crops indicated. The increase in the yield in this instance was 4000 pounds. When the same amount of nitrate of soda was used in two equal dressings the gain was but 3220 pounds. When 300 pounds of nitrate was used in two equal dressings the increased yield was 4600 pounds. When the same amount was applied in three equal dressings the increased yield was but 3540 pounds. The third application in this case caused a larger growth of vine and later maturing fruit, thus considerably reducing the yields. In tests with various crops it appears that a good profit can be derived from using liberal amounts of nitrate of soda for market-garden crops, even when they are planted on land already rich and liberally fertilized with complete fertilizer. It was also shown that the nitrates should not be applied all at once, but in two or three applications throughout the growing season, depending on the nature of the crop, the character of the season, and the growth of the crop. —[American Cultivator.

• • •

This Month.

BULB-PLANTING time for winter blossoms is here, or nearly so, and preparation for the event should be thorough. If the ground devoted to bulb culture has been thoroughly mulched it may now be spaded up and put in the best of tilth. Easter lilies and many others are not yet in the market, but the earlier varieties may now be had. Early-blooming gladiolus should have been taken from the ground and properly ripened before this time so they may be planted at once. Plant two or three inches deep, and after covering with soil a covering of pulverized manure is valuable. Freesias and some other lilies, if planted now, may possibly give Christmas growth. Amaryllis belladonna may be divided as soon as the bulbs have had time to rest after blooming. Belladonna Minor finished blooming some time ago, and the Major is just now in full bloom in many gardens, but during the month and before the green leaves start, they should be divided.

Golden glow and goldenrod are now in their glory, and need plenty of water and a bit of fertilizer to give the largest bloom.

Roses which were deprived of water during August may now be cut back heavily and a fairly strong application of blood meal made, and they should be irrigated thoroughly. If this is done, Thanksgiving and Christmas bloom will be assured.

Violets may still be started, though it is a little late. Eucalyptus, cypress, acacia and pine seed should now be planted. The blue gum might better be planted later in the month, for owing to its strong growing proclivities it might be too large before the spring setting unless transplanted to pots or cans before put into the beds.

For fall and winter blooming sow the following annuals: Pansies, stocks, cosmos, coreopsis, centaureas, calendula, and sweet peas. Other annuals which were sown last month may be potted or put into open ground now.—[California Cultivator.

• • •

Popular Early Annuals.

AMONG the earliest and most satisfactory of our annuals are the poppies, in all their wonderful variation. They are perfectly hardy and germinate freely. Sow them thinly where they are to grow. They should not be closer than three to four inches each way. They last for three weeks or more, and can be followed by other plants, working the beds over and applying a little fertilizer when transplanting the asters, and a little soon just before their season of bloom. There are many grand new strains of asters that rival the chrysanthemum, and they are one of our most satisfactory annuals. Seeds should be sown indoors in March, but it is better, where possible, to obtain the plants in bloom from the seedsman or florist.

Among the hardy annuals that can be readily grown from seeds are asters, ageratum, alyssum, coreopsis, calendula, candytuft, cosmos, lobelia, mignonette, marigold, shirleys, pansies, nasturtiums, phlox drummondi, portulaca, pinks, salvia, stocks, salpiglossis, sunflowers. Plants of all these can be purchased in season, and give more satisfactory results, coming on quickly.

It is best to patronize your local seedsman, who has studied the conditions and requirements of your own section, and whose success depends on his painstaking care in selecting stocks that are known to be adapted to the soils and climate of his section. For let it be understood that everything will not grow to perfection even in our ideal climate, and we should confine our efforts to those varieties that offer the greatest assurance of success.—[Portland Oregonian.

• • •

The Garden and the Weed.

NOTWITHSTANDING the generally-accepted idea, weeds in the garden must be considered as the friend rather than the enemy of the average gardener, even as the modern physician is inclined to regard a cold in the head as a danger signal and safety valve. The general outcry against weeds is an indication of a wrong attitude toward the garden. It stands for a garden with the least possible labor, not the best garden with all the labor necessary to make it so. It shows a failure to realize that in the labor of the garden lies the greatest return to the gardener.

Upon cultivated soil grows the greater crop of weeds the following year if left fallow—a marked testimony to the value of cultivation. Where weeds don't grow, we know the soil must be treated before anything else will. Passing through the country, we note a big growth of mustard and we say the land is rich; we come to a hard polished almost barren stretch and exclaim, hardpan and a pretty hard proposition indeed; we note a low-lying spot, covered with a green rushy carpet, and immediately have visions of an alfalfa field. Our friends, the weeds, have ordered it so that he who runs may read.

But it is more with the presence of the weeds in our gardens that we are endeavoring to deal. It may be generally stated as an axiom that no weeds will ever attain any size in a garden that is sufficiently cultivated, and that if it were not for the weeds, few gardens would receive enough attention in this particular. The weed may, even without a great stretch of the imagination, be regarded as a savior in the vegetable kingdom, which offers itself as a sacrifice for the good of the flower. One of the commonest and most persistent of our weeds is the burr clover, a terror in a lawn it is admitted; yet we now plant it very extensively to turn in as a green manure, and year by year its value is more recognized.

Many garden flowers in one locality are weeds in another.

It is not to be denied, nor is there any desire to do so, that we have obnoxious weeds that have no apparent excuse for living. This may be because we have not discovered their use, but it is stoutly affirmed that in the present mental condition of the average gardener it would be most unsafe to dispense with the weed in floricultural economy.—[California Gardening.

• • •

Rose Tree Wonder.

HORTICULTURAL COMMISSIONER S. A. PEASE has a magnificent specimen of Jacnada, or Brazilian rose tree. The tree was a potted plant adorning the commissioner's office three years ago. He planted it in the courtyard near his window, and it is now between fifteen and sixteen feet in height, and one of the most graceful trees in the whole city, its fern-like leaves of delicate texture giving it a most charming appearance. It is doubtful if there is another such tree in the valley. Florists have tried to raise them in lath houses, but winter frosts have cut them down. This tree is protected by the Courthouse, and is flourishing remarkably.—[San Bernardino Sun.

• • •

Garden Drainage in California.

IT may be remarked, as a generalization based upon a wide view of our two-season year, that the secret of success in California vegetable growing consists in getting plants "out of the wet" at one time and into it at another. It would, perhaps, be more exact to say that success lies in securing generous but not excessive moisture at all times, and this is essential to the best growth of the plant in any climate. And yet so strikingly antithetical are our moisture extremes at the height of the two seasons, and so characteristic, both in times and methods, are the policies and practices by which we modify both to the best advantage that the world-wide principles to which they conform are out of sight of the casual observer. For it is not only that we have always to guard against extremes of saturation and aridity and keep the plant along the lines of sufficiency—that is the universal proposition. In addition to this, California, speaking generally, has to do special work against one extreme at another time; hence the opening remark.

Regulation of moisture in California either involves more considerations than are usually recognized in humid climates or involves them in higher degree and imputes to them increased significance. Choice of location and soil; time and method of planting and cultivation; the choice of the crop with reference to natural moisture supply and the atmospheric conditions; the employment of irrigation; and the desirability, or otherwise, of artificial drainage facilities—all these are factors which are perhaps more sharply concerned in results here than in humid climates, because our extremes, in all except low temperatures, are more exacting. Correct practice here gives grand results, but ill-timed or illy-adapted practice does not give merely less satisfactory results: it invites failure. Our drainage proposition must always be conditioned upon proper conservation of moisture, and, as will be seen as we proceed with the discussion, contemplated artificial drainage may have the power to make or ruin a crop if its action is not intelligently employed, or intelligently rejected, as the case may require.—[Wickson's California Gardening.

• • •

Pure Alfalfa Seed.

I HAVE a sample of alfalfa seed sent from Los Angeles with the request that ft be examined for impurities. This brings to mind the large quantity of seed that is thrown upon the market without any guarantee from the seedsman as to its freedom from noxious weed seed. It is not much trouble to examine a small sample, as I have done with this one. But a small lot may be clean, as is this one, and yet the sack from which it is taken be badly contaminated. Consequently the examination should be more thorough, and be supplemented by a guarantee that there were no noxious weeds growing in the field from which the seed was harvested. Too much of an ideal in seed distribution, one would remark, but when the losses entailed by planting seed infested with dodder for example, is considered, no amount of care is too burdensome in the selection of alfalfa seed.

In some countries alfalfa is grown altogether from cuttings. In the first place, the land is carefully prepared. Then the pieces of roots are planted about eighteen inches apart each way in light furrows to facilitate irrigation. Instead of waiting to the second year for a crop, a heavy harvest of hay is cut the first season. I have never heard of alfalfa being "planted" in California, but I think it would be worth a trial. There is never a failure to get a good stand by this Peruvian method. It would appear a slow and primitive method to an American, yet the hundreds of cases of failure from seed, the dying of small plants from seed and the danger of contamination from foul seed would in some measure offset the disadvantage of this slow process of planting. It would also obviate the danger of too thick stands from overseeding the land.

Family Food Problem.

How much does it take to feed three boys and two girls when served from a lunch basket on a train? An Atchison woman figured and figured, and decided that thirty ham sandwiches, twenty bread-and-butter sandwiches, forty cookies, two glasses of jelly, two dozen deviled eggs, a four-layer cake and three pies would be enough. She started with the five children at 8 in the morning; by 2 that afternoon not a crumb was left; by 4 two of the boys looked gaunt and pale, and at 6, when she reached her destination, two of the children had starved to death.—[Atchison Globe.

WINSEL'S GARDEN CALENDAR. SEPTEMBER.

FLOWER GARDEN. For fall and winter flowers, sow the following seeds: Large flowering exhibition Pansies, Giant Perfection Stocks. These Pansies and Stock seeds are from the best strains, grown in Europe. Sweet Pea Seeds, Christmas flowering varieties. Cosmos Seeds, Centaurea, Candy-Tuft, Coreopsis, Phlox, Cineraria. We still have the following plants to offer: Centolina, Shasta Daisies, Pyrethrum, Violets, Lobelia, Salvia, Ageratum, Celosia, Gaillardia, at 25c per dozen, $1.50 per hundred. Carnation plants, 15c per dozen. Coleus, 50c per dozen.

FIELD GROWN ROSES. Two-year-old, established in pots, sixty varieties, including the Pink Cherokee, 35c each. $3.50 per dozen. Balled Roses out of field, same price.

VEGETABLE GARDEN. Sow Peas, Beans, Tomatoes, and Onions for fall crop, and plant Onion Sets and Rhubarb Roots. We offer Bermuda Onion Sets and Burbank Rhubarb.

LAWNS. Put in your Lawns with our Kentucky Blue Grass and White Clover Seed. We carry the best grades only.

SHEEP MANURE. Free of weeds and odorless. Gives immediate results. Delivered anywhere in Los Angeles, Pasadena or Hollywood for $2.25 per hundred pounds.

LANDSCAPE GARDENING. Estimates and plans furnished.

OUR FREE CATALOGUE. Giving directions how and when to plant everything.

VISIT OUR NURSERIES. Southwest corner of Washington and Figueroa streets, Los Angeles.

WINSEL'S SEED STORE.

251 South Main Street. Los Angeles, California.

ORDER DIRECT—Our Seeds Are Not Handled by Other Dealers.

Oregon Vetches

$3.15 per 100 lbs. None better.

Canadian Peas

$3.75 per 100 lbs. Eastern Grown. Best There Is. Samples on request. Write for ton prices, delivered your station.

West Coast Seed Co.

RELIABLE SEEDS—RIGHT PRICES.

111-113 Winston Street, Los Angeles

Between Fourth and Fifth, Near Main.

Plant Germain's Seeds Now

Everything for the gardener, farmer and poultry raiser. Send for our Free 1910 Seed, Plant and Poultry Supply Catalog.

Germain Seed and Plant Co.

326-328-330 SO. MAIN ST.

LOS ANGELES, CAL.



J. Dieterich's Nursery

1146 Wall St., Los Angeles

General stock of decorative plants constantly on hand. Renting of plants for hotel use, parties, etc., a specialty.

Just received an assortment of Japanese Stone Lanterns ready for inspection.

Care of the Body—Suggestions for Preserving Health.

CONDUCTED BY HARRY ELLINGTON BROOK, N.D., OF THE TIMES STAFF.

PRACTICAL HYGIENE.

[The Times does not undertake to answer inquiries on hygienic subjects that are merely of personal interest, or to give advice in individual cases. Those desiring personal advice should write to the editor of the department for particulars. General inquiries on hygienic subjects of public interest will receive attention in these columns. No inquiries are answered by mail. It should be remembered that matter for the Magazine Section of The Times is in the hands of the printer ten days before the day of publication. Correspondents should send their full names and addresses, which will not be published, or given to others, without the consent of the writers. Addresses of correspondents are not preserved, and consequently cannot be furnished to inquirers.]

Causes of Epidemics.

EUROPE has been experiencing one of those cholera scares that are not so common as they were a generation ago, when few people had begun to learn the virtue of cleanliness—inner and outer cleanliness. Cholera, like smallpox or typhoid fever, is a filth disease "impure and simple." With clean blood and clean surroundings no one could get this, or any other disease. There is only one way to "stamp out" these epidemic diseases, and that is to enforce strict cleanliness—cleanliness of the inner as well as the outer man, and of his surroundings.

Grossly exaggerated and misleading statements are published in regard to the subject of "contagious" and "infectious" diseases. As recently mentioned editorially in The Times, during a cholera outbreak in Germany nearly twenty years ago the government of the empire went into a study of the question in its usual thorough manner. One of the main conclusions was that cholera is not infectious nor contagious. An American newspaper man at Hamburg lay for two days and nights in a bed between two cholera patients and came out of the test unaffected. You may, of course, contract cholera if you swallow the germs in your drink or food, and your blood, through wrong living, happens to be in a bad condition, and unable to resist the germs, which would be harmless to one whose blood has full resisting power.

The doctors are even telling us now that infantile paralysis is contagious. They injected blood from a sick child into a monkey and the monkey was stricken with the disease. Well, by such direct methods as this of course you may communicate a disease, but that does not make it "contagious" or "infectious." A dispatch from Washington says: "The surgeons can offer no suggestions as to preventing the spread of infantile paralysis other than clean sanitary habits. The only remedy they know is proper diet and massaging."

They are getting quite sensible, are they not? They must have been reading the Care of the Body.

Let us now look a little into the proximate and ultimate causes of epidemics of disease. The ultimate cause, as we have seen, is filth—just plain dirt—filth around the house, and filthy blood caused by the eating of filthy food and the breathing of filthy air. The proximate cause that brings on these epidemics is a certain condition of the atmosphere that favors an outbreak among those who have not rendered themselves immune by right living. Following interesting statement was recently made by Prof. Willis L. Moore, chief of the Weather Bureau:

"It is well known to meterologists that easterly winds either hug closely to the earth or have an upward component of motion. They, therefore, gather the humidity, dust, disease and other bacteria, and as a rule they are warm and humid. All of these conditions make them foul winds, under which animal life is enervated and rendered susceptible to the germs which the winds themselves carry and disseminate.

"The converse is true of the northwest winds. They come from above, with a downward component of motion that bears a definite relation to the velocity. They come from the region where the air is dry, pure and highly electrified and where ozone exists in comparatively large quantities. The cool, pure air of the northwest wind is therefore an invigorating air. It stimulates man and all other animal life. It brings physical energy and mental buoyancy in its mighty breath.

"I have not the data before me, but I am morally certain that if the mortality statistics of the various hospitals were studied it would be found that more people die under the influence of the east than of the west winds.

"As the greater number of the storms of the northern hemisphere originate on the American continent, we have a greater atmospheric activity and the northwest winds a greater force.

"This may have a marked effect as one of the important environments that have to do with the character of the race that is now coming to be known as 'American.' He has fertility of thought and energy of body. May it not be that the climate has much to do with the developing of the indomitable spirit that is now reaching out for the mastery of the earth?"

There is a prevailing impression among the peasantry of England—an impression that undoubtedly has a scientific explanation—that the east wind is injurious. An old English doggerel runs:

"When the wind is in the east,
"'Tis good for neither man nor beast."

There is no such thing as a "contagious" or "infectious" disease, as the words are usually understood. That is to say, a disease cannot be communicated from one person to another except by actual contact, as in syphilis, when a specific poison is passed from one person to another. Diseases are not contagious, but they may be, and often are epidemic, due, as stated, mainly to certain conditions of the atmosphere, when those whose vitality is lowered and whose blood is impure will be affected, while others will escape. In his book "As It Is," Dr. M. J. Rodermund of Wisconsin writes:

"Smallpox epidemics are almost as easy to predict as is a great storm. Smallpox usually starts in the east and travels westward? Whoever heard of smallpox starting in the west and traveling eastward? Before an epidemic comes on we find a season prevailing in eastern winds trat are changeable, raw and damp, accompanied by cloudy weather, at times stagnant, with very little sunlight or thunder and lightning. I have myself in several instances predicted an epidemic of smallpox two and three months in advance. In one instance, I made the prediction in the beginning of September, that if the then prevailing conditions of the weather would continue during the fall, we would hear of smallpox spreading throughout the country before Christmas, and if the changeable and atmospheric conditions kept on through the winter, that the epidemic would increase in its severity. The records stand verified. Again, we know that if we have a steady cold winter, there is little, if any, smallpox. But when the weather is changeable and damp, with east winds and low pressure which prevents the effluvia and impurities from rising, and very little sunlight, we always have the disease with us."

We all know what a different feeling comes over us when we go out in the morning and find a crisp, bright air with the wind—if there is any—in the right direction. How different we feel when the air is heavy and sultry. This question of the effect of atmospheric conditions on disease is one that has been too much ignored. The medical fraternity as a rule understood little about the subject, because they have not been taught it in college. As stated, there are no such things as "contagious" or "infectious" diseases. There are epidemics of disease, when conditions for the spread of that disease are favorable, just as on board ship, when it becomes rough, we see a number of people simultaneously putting their heads over the side of the vessel and vomiting. Do we say that they catch this sickness from one another? Certainly not. Again, when it is raining we see people go out and get their clothes wet. Do we say that they caught this wetness from each other? Of course not.

When there is much decaying filth scattered around, there is likely to be an epidemic, especially if the weather is warm and humid. Thus we frequently see epidemics follow floods. In this case the spread of disease is encouraged by the mental and physical suffering of the people, through which their power of resistance is lowered, just as we read sometimes how shipwrecked mariners die of starvation in a week or ten days, whereas under normal conditions people have frequently fasted, with benefit, for six weeks or more.

* * *

Blocking the Pure Food Law.

IT is impossible to enforce a pure-food law—or indeed any other law—unless it has the active support of the people. Frank Oakley, one of the Southern California food inspectors, meets with some discouraging experiences on his rounds. For instance, recently he was prosecuting a man at Ventura who had been selling lemon extract that contained less than one-tenth of 1 per cent. of lemon oil, whereas the law declares that 5 per cent. is a minimum. Think of this, in the greatest lemon-growing region of the United States, where carloads of culls go to waste. The man had a jury trial and was acquitted, the jury standing ten to two, and then unanimous for acquittal.

If the people will not assist in enforcing the Pure Food Law, they have no reason to complain when they and those they love become sick or die of consuming poisonous food preparations.

* * *

Griffith Park.

A BOOKLET of eighty pages has been received entitled "Parks, Boulevards and Playgrounds," by Griffith J. Griffith of Los Angeles. Col. Griffith gave the city of Los Angeles Griffith Park, the largest municipal playground in the world, covering over 3000 acres of varied and picturesque land. He justly complains that while the city is spending $100,000 on Central Park, cutting down beautiful shade trees and building granite walls, it has neglected to furnish a few thousand dollars for the purpose of making Griffith Park accessible to the public. It will never be a formal flower garden, with signs reading "keep off the grass." We have plenty of those already. It will, and should always remain, a wild natural breathing spot, where city people can go for a day and get back to nature. To enable them to do this, however, it should be made accessible, and this should be done at once.

The booklet also contains a list of the world's evergreen trees, all of which could be grown in Griffith Park, which is already well covered with brush and trees peculiar to California.

* * *

The Air We Breath.

A CORRESPONDENT writes:

"The value of oxygen in the economy of nature is not appreciated, it is so common. When oxygen is cut off by a rope about the neck the result is serious. The want of oxygen in the Black Hole of Calcutta proved disastrous. In the natural air is just enough oxygen for

(CONTINUED ON PAGE 381.)

Locomotor Ataxi
Cured by
Nature's Oxygen

The many recent cases of Locomotor Ataxia, w have been cured by the Oxygenator are calling attention to the prevalence of this trouble especially amongst railroad men. If you have friends so afflicted let us hear from you.

We Know
We Can Help The

The Oxygenator is curing cases of the most d nature, cases given as beyond hope of Human cases that nothing but the absorption of God Oxygen could have cured.

The following is just one of the many letters we continually receiving;

Williamsport, Pa., Aug. 11, 19

The Oxygenator Co.,
Gentlemen:

I have used the Oxygenator very su fully for sore throat, tired nerves and body. Recently I taken ill with acute indigestion, two hours strong fou lieved this, and next day I was fully restored and able tend to my duties.

I have seen the Oxygenator cure a case of constipa ten years standing, and have seen cases of severe headac long standing cured by one hour's strong treatment.

I have seen a paralytic discard his canes and carry a p water up stairs, where before he could not hold anything his hand, another paralytic who could not dress himself able to write a good hand with a pen, and another w distinctly whereas before he could scarcely be understood fore using the Oxygenator; the latter now sleeps soundly he could not do before.

I have seen a woman who has had severe rheumatism years, and had been twice operated upon to remove gr from her joints, who now moves quite freely, joints which been stiff for years. She has been troubled with intermi fever for a full year, but is now entirely free from it, a this is due to nothing else but the God-given Oxygen pu by the OXYGENATOR.

Very respectfully yours,
MRS. L. S. WOODWARD

In Kentucky the cures of PELLAGRA have caused much excitement that the Medical Association have ta the matter up, and many doctors are now co-operating with our agents there.

In Texas, even the Boards of Health are now recommending the use of the Oxygenator.

The Oxygenator is the greatest scientific advance of century, the saving of Human Life, the lessening of man suffering, far transcends all merely commercial achievements.

The recent discovery that it is OXYGEN that makes the blood to keep in circulation, that the heart is not being a pump, as has been popularly understood, is only a regulator, intensifies the value that must be placed on the OXYGENATOR.

Call at our office and we will show you our 1 statements.

So. Cal. Oxygenator Co.
Phone F4904. 822 Story Building, Los Angeles



FOODS THAT GIVE MENTAL AND PHYSICAL VIGOR
OLIVE-FIG-LAXATIVE
Invaluable for the relief of dyspepsia, diabetes, constipation, [illegible] blood and lung diseases.

"OLIVE-FIG-LAXATIVE is not a medicine, but a food of high nutritive hygienic value—a product of California sunshine. It is a combination of the choicest black figs and sun-dried olives in their natural state.

"Its laxative effect is derived from the well-known natural medicinal properties of the fig, in combination with the olive oil, which exists in the dried olive in a state of emulsion.

"OLIVE-FIG-LAXATIVE is a most valuable food for the cure of diseases, as it enriches the blood and rebuilds the tissues. Price per jar, 25c and 50c.

DR. JULIAN P. THOMAS'S "Staforlife," "Stomach Tonic," "Purified Pignolias," "Combination Nutbutter," "Fruit-Cera," "Protos," etc.

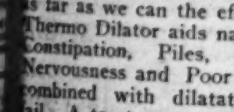
CALIFORNIA HYGIENIC SUPPLY CO., 827 & 829 S. Los Angeles, Cal. Phone Home F1911.

HYGIENIC ADVICE BY MAIL
By Harry Ellington Brook, N.D.
Editor Care of the Body.
How to cure yourself of chronic disease by the Natural Method.
For particulars and terms send stamped, directed envelope to Harry Ellington Brook, N.D. Box 612, Los Angeles.

Battle Creek Treatment
are given at the Glendale Sanitarium under the direction of a trained nurses under the direction of a physician, 424 S. Broadway, Rooms 1013-17.

German Naturopathic Institute
324 West Eleventh, near Grand Ave. Tel. Broadway 9[illegible]. Carl Peters, Prop., Mrs. Dr. H. Peters practiced in the Cure and Obstetrics. Prevented many operations. birth. Private home before and during confinement. tion free from 8 to 6. Evening and Sunday by a

EYE TAL
Pertinent Re
Why you should deal with us when with your eyes. We have the only parlors in Los Angeles. We have th optician in America in constant atte a lease on our building and are here unique in being the only place in Am is a high-class oculist (a specialis diseases of the eye) competing in opticians. We have studied the fu ies of refraction not only in t schools in this country, but abroa pay $500 for glasses or treatment, y any better service than we give y rice. We make no charge for oc thereby saving you $5.00 to $10.00 a mistakes of ordinary opticians who d ng. Mr. M. R. Sprinkle, locomotive Santa Fe railroad, and who lives at street, says: "I suffered with headach from my work, consulted Dr. Logan with a pair of superb rest lens ground and I have had no more trouble with We have the names of hundreds Angeles who have been successfully we will refer you to on demand. Th ity are beginning to show by their they recognize true merit. Our price possible to enable us to do good wo advertise to give you the best for you come in tell you that your eyes a that you will have to have something ive times the price. If your eyes could wear a cheap glass. If imper glasses will only help them temporarily them in the long run.
Office C. C. LOGAN, M.D., O
Removed to 512 and 513 Grant
Corner Fourth and Broadw
20 Years Experience. 10 Years in

Chronic Constip


Is r a fr of and ills; be k
the treatment of all forms of dise as far as we can the efforts of natu Thermo Dilator aids nature and po Constipation, Piles, Insomnia, Nervousness and Poor Circulation. combined with dilatation cures v ail. A treatment so simple is wor Our appliances are sold under a posi ree. A trial will convince. Call a hese appliances; consultation strictly co ou cannot call, write for free booklet.
URGICAL APPLIANCE CO., Rooms 4 Heilman Bldg., 411 S. Main St., Los Ange


DR. LUTH MARST
Schoo Metaph
Teacher and
Students taught the s and of mental and Ch We treat and cure diseases pertaining to mind. Bad habits, w abnormal conditions soon corrected by either pre treatments. Special treatments for business succes arch St., between Gramercy Place and Cimarron S ce section 9 to 12 m. Phone—Home 72153.

Naturopathy Osteo
Vitosophy
PUBLIC NOTICE!
All friends, old patients and adherents of the dr of healing and natural living are hereby notified changes made from our old location, 1062 South Ma quarters, 1139 West Seventh st., we are now en all the demands of those in need of proper aid t ases of any physical ailment, by the newest, up-to-d scientific methods ensuring quick and lasting reco cases of long standing and pronounced as chron it will pay you to investigate our methods of tr ent. Be sure not to make expensive experiments, sure there is by consulting
DR. PAUL BAUER, 1139 West Seventh St. Main

California Health Insti
N. E. COR. GRAND AVE. AND 11TH S
All diseases successfully treated by the latest s Naturopathic methods—Bloodless Surgery, Chiropr cage, Osteopathy, the Swedish Exercises, Herbal Baths, etc. All branches taught and operators
DR. GREETH, 10 to 2 and 7 to 8. F234

BANNING SANATORIUM for the treatmen cases of Tuberculosis at moderate rates. Southern California. Ideal, all the year roun a perfect combination of desert and mountai der the direction of a trained nurse and sp tician. Remarkable cure record. Low rates month. Miss Leanore Greene, Proprietr

Toric Kryptok L
The greatest invention of the age, giving perfect vi sight. No confusion of sight by lines or cement rims. They cost a little more than the ordinary glasses and comfort to the eyes far exceed the pri ishes a guarantee for a perfect fit by the latest met
DR. A. POLASKY, Oculist and Optician. Phone—Main 9011. 339½ South

It is proposed to have a railway train follow the biplane through the ninety-mile journey. Hamilton states he plans to stay close to the track all the way. He will use his 150-horse power bi-

EYE TALKS

Pertinent Reasons

Why you should deal with us when you have trouble with your eyes. We have the only exclusive optical parlors in Los Angeles. We have the best oculist and opticians in America in constant attendance. We have a lease on our building and are here to stay. We are unique in being the only place in America where there is a high-class oculist (a specialist who treats all diseases of the eye) competing in prices with the opticians. We have studied the fundamental principles of refraction not only in the best medical schools in this country, but abroad. If you would pay $200 for glasses or treatment, you could not get any better service than we give you at a nominal price. We make no charge for oculist examination, thereby saving you $5.00 to $10.00 and the expensive mistakes of ordinary opticians who do so much guessing. Mr. M. R. Sprinkle, locomotive inspector for the Santa Fe railroad, and who lives at 924 West First street, says: "I suffered with headache and eye strain from my work, consulted Dr. Logan, who fitted me with a pair of superb rest lens ground to fit each eye, and I have had no more trouble with my eyes."

We have the names of hundreds of people in Los Angeles who have been successfully fitted by us who we will refer you to on demand. The people of this city are beginning to show by their patronage that they recognize true merit. Our prices are the least possible to enable us to do good work. We do not advertise to give you the best for $1.00, and when you come in tell you that your eyes are very bad and that you will have to have something else at four or five times the price. If your eyes are perfect you could wear a cheap glass. If imperfect, the cheap glasses will only help them temporarily and will ruin them in the long run.

OPTICAL CO. C. C. LOGAN, M.D., OCULIST,
Removed to 512 and 513 Grant Building.
Corner Fourth and Broadway.
18 Years Experience. 10 Years in Los Angeles.

Chronic Constipation



Is recognized as a frequent cause of appendicitis, and many kindred ills; the object to be kept in view in the treatment of all forms of disease is to aid as far as we can the efforts of nature. Electro-Thermo Dilator aids nature and positively cures Constipation, Piles, Insomnia, Rheumatism, Nervousness and Poor Circulation. Electricity combined with dilatation cures where drugs fail. A treatment so simple is worthy of trial. Our appliances are sold under a positive guarantee. A trial will convince. Call and examine these appliances; consultation strictly confidential. If you cannot call, write for free booklet. ELECTRO-THERMICAL APPLIANCE CO., Rooms 406-408 I. W. Hellman Bldg., 411 S. Main St., Los Angeles, Cal.



DR. LUTHER M. MARSTON'S

School of Metaphysics

Teacher and Healer

Students taught the science of health and of mental and Christian healing. We treat and cure all kinds of diseases pertaining to either body or mind. Bad habits, weaknesses and abnormal conditions overcome by either present or absent treatments for business success. 2299 West Sixth st., between Gramercy Place and Cimarron St. Office hours for treatment 9 to 12 m. Phones—Home 75163. West 4282.

Naturopathy Ostoepathy Vitosophy

PUBLIC NOTICE!

All friends, all patients and adherents of the drugless system of healing and natural living are hereby notified that by the removal from our old location, 1062 South Main, to our new quarters, 1130 West Seventh st., we are now enabled to meet all the demands of those in need of proper aid in the correction of any physical ailment, by the newest, up-to-date and most successful methods ensuring quick and lasting recovery, even in cases of long standing and pronounced as chronic incurable. It will pay you to investigate our methods of treatment and cure, be sure not to make expensive experiments, but get the best there is by consulting

DR. PAUL SIEVEN, 1130 West Seventh St. Main 6807—54362

California Health Institute

S. E. COR. GRAND AVE. AND 11TH ST.

All diseases successfully treated by the latest scientific and successful methods—Bloodless Surgery, Chiropractic, Massage, Electricity, the Swedish Exercises, Herbal and Electric Methods, etc. All branches taught and operators furnished.

DR. SMITH, 10 to 2 and 7 to 8. F2348.

BANNING SANATORIUM for the treatment of all cases of Tuberculosis at moderate rates. Banning, Southern California. Ideal, all the year round climate; a perfect combination of desert and mountain air. Under the direction of a trained nurse and special physician. Remarkable cure record. Low rates: $37.50 to $45 per week. Miss Leanore Greene, Proprietress.

Toric Kryptok Lenses

The latest invention of the age, giving perfect vision for all defects of sight by lines or cement of the old style. Not a little more than the ordinary glasses, but their value to the eyes far exceed the price. If you want a perfect fit, by the latest method, call on

DR. A. POLASKY, Oculist and Optician,
Phone Main 8011. 539½ South Broadway.

Care of the Body.

(CONTINUED FROM PAGE 330.)

animal combustion. When the supply of air is shut out of a habitation its occupants suffer. If the habitations of a country are of that character its inhabitants must degenerate physically, and dwindle in size. Such is sure to be the case in crowded populations, as witness the Hindu, the Chinese, the Jap. Exceptions only prove this rule. The stalwart of the world have plenty of oxygen."

What the correspondent says is eminently correct. It should be added that you must get your oxygen in the natural way from the air—the only way in which it will permanently benefit you. Nature makes no mistakes.

• • •

Justly Punished.

IN the Care of the Body of August 21 mention was made of a case of precocious motherhood in San Bernardino county when an Indian girl 12 years of age gave birth to a child, having been seduced by a Mexican. Lyman Evans, District Attorney of Riverside, writes to the Care of the Body as follows in regard to the disposition of this case:

"In the case of Miguel Morales, referred to in your department of last Sunday's Times, I am pleased to inform you that he pleaded guilty on the 15th inst. to the crime committed against the Indian girl, Francisco Yanes of Pala Reservation, and is now serving a five-years term in San Quentin. Morales is aged 42 years, and this may be a lesson to men of his class."

• • •

Personal Hygiene Advice.

A LOS ANGELES correspondent writes as follows:

"In the note under Practical Hygiene you say: 'The Times does not answer inquiries that are merely of personal interest, or give advice on individual cases.' Then, again, you say: 'Those desiring personal advice write to the editor.' Lastly you say: 'No inquiries are answered by mail.' To my mind statement number two is contrary to statements number one and three."

In reply to this readers are referred to the standing notice at the head of this department in which is the following statement: "The Times does not undertake to answer inquiries on hygienic subjects that are merely of personal interest or to give advice in individual cases. Those desiring personal advice should write to the editor of the department for particulars."

To this it may be added that those writing for particulars should always inclose a stamped directed envelope.

• • •

A Ribald Age.

SOME one has pertinently remarked: "Let me write the songs of a nation and I care not who makes its laws."

If we are to judge of our nation by the songs now popular among the mass of the people we should certainly be forced to an unfavorable conclusion. It may be asked what has this to do with the care of the body? Well, mind and body are so closely associated that it is difficult to tell just where one begins and the other ends, in the skein of human life. Therefore, whatever affects the minds of the people injuriously must inevitably in course of time have an ill-effect on their bodies also.

Following interview appeared recently in a Los Angeles morning paper: In it Mr. Thornton tells some striking truths:

""Why do we have no more popular, sentimental songs?"

The query was put to James Thornton, who has probably written more love ditties than any living man, in his dressing-room at the Orpheum yesterday. Mr. Thornton replied by a similar query:

"Why do we have no more sentiment?"

And then he went on:

"We have no sentimental songs because we have taken a ribald view of life of late. We used to sing, 'When You Were Sweet Sixteen.' Now we warble, 'My Wife's Gone to the Country, Hurrah.' We used to delight in 'She May Have Seen Better Days.' Now we whistle, 'My Wife's Away, Hurrah for the Summertime.' That's the answer.

"The American has almost eliminated sentiment from his nature. He has become a money grubber, a fierce fighter in the arena of business; he has no conscience, using a corporation instead; he has no love for his fellow-being; he delights in race conflicts and lynchings; he has no respect for his forebears; he prefers to substitute ribald remarks about his progenitors, and make—I was going to say—make monkeys of them, but that might be too truthful.

"In a word, he has taken a new view of existence, and instead of seeing the sweeter side of life, he sees only th nonsensical. That is proved by the fact that we have permitted the black man to set the standard of our music, and ragtime is now the national harmony. You can't combine real heart sentiment and a rag. It is preposterous. You can't combine love of woman with such balderdash as:

" 'My Country, 'tis of thee,
I want my liberty.'

"We even profane the patriotic in our mad chase for the ridiculous. We have become a nation of satirists, and a country of contemptuous rallers at all that is sacred, lovable and holy. Our homes are in flats that fold up, and our hearts are gilded with the dross of worldly possession.

"That, young man, is why we have no real songs of heart interest any more—we have no hearts. Time was when I could turn out sentimental songs as fast as I could write them, and find them in eager demand. Now I couldn't find a publisher for them if I paid him to put them out. All the public asks now is a chance to make

(CONTINUED ON PAGE 332.)



You Should Own An

OXYGENATOR

It prevents disease of all kinds by charging the blood with Oxygen. It cures them by eliminating through oxidation the cause of disease—the waste products and poisons with which the body is clogged. These are the result of improper blood-aeration.

NO DRUGS ARE USED

The Oxygenator leaves Alcohol, Aconite, Acetanilid, Belladonna, Cocaine, Caffeine, Opium, Strychnine, and similar poisons of the old "system of treatment."

The Simple, Sensible Home Remedy For Whatever Ails You

It is by far the cheapest treatment ever introduced. It begins action the moment it is attached, effecting prompt relief from pain and securing an immediate, perfect and permanent result.

It Will Surely Help You

as it is entirely different from the now antiquated system of drug-medication and because the cause, kind, severity or duration of disease are not even factors in determining its action.

Fascinating Free Book "Oxypathy," our beautifully embossed book—72 pages, in 2 colors—telling the wonderful story of this modern triumph, also a copy of our magazine, the Searchlight, containing a few of the grateful letters written us by people in all parts of America whom the Oxygenator has already cured (many of them, no doubt, of complaints similar to your own) all gladly given free if you send for them at once. Write Us Today. Now Don't Forget!

The Oxygenator Company
251-253 Pearl St., Buffalo, N.Y., U. S. A.
Branches Almost Everywhere.
In the Leading Cities of
AMERICA CANADA MEXICO ENGLAND

NaturAID

RUPTURE AND UTERINE PROLAPSUS

POSITIVELY **CURED** NATURALLY

Dr Adolph (NaturAID) Petter's NaturAID, the most common sense all that is natural, thus good, drugless, knifeless, hypodermic-injectionless, hence harmless, embracing—system of curing all curable, human, mental, structural and vital bodily ills, no matter what the name may be or where located, from the top of the head to the soles of the feet.

Dr. Adolph (NaturAID) Petter's Physical laboratory in connection manufactures for the individual case, NaturAIDing corrective utilities and remedial agents which with his NaturAID system will positively induce the natural cure of MALFORMATION, DEFORMITIES, RUPTURE, FALLEN WOMB, and all other female weaknesses, also prostatic trouble and all other male weaknesses; also TRUSSES made and scientifically fitted for the individual case only.

My Periodical NaturalAID Magazine tells the tale. Address DR. NaturAID PETTER, 217 Mercantile Place, Los Angeles, Cal. Write or Phone F7102 for a free copy bearing upon your trouble.

RHEUMATISM

Free Booklet on treatment and diet. Read it and you will fully understand your case and cure yourself quickly. Call at any of the Sun Drug Co.'s stores or write to

URICSOL CHEMICAL CO.,
800 No. Los Angeles St.
Los Angeles Cal.

DR. COOK'S NATURE CURE

If you want to pump oil, reason would prompt you to secure an instrument sufficiently strong for that purpose. The blood-distributing organs (Heart and Arteries) are intended to carry the nourishing fluids for the body. If for any reason this fluid becomes abnormally thickened is it any wonder the heart labors and throbs, becomes enlarged and often leaks? Again, all the functions of life are accomplished by muscular activity. muscles are made up of cells, muscular nutrition consists in the refilling of these cells, and as cells have no openings, but must absorb their nutrition through their walls, how necessary that the blood be of the proper consistency. At first this imperfectly elaborated food (catarrhal matter) seems quite harmless, but on the contrary is very dangerous; here are some of the bad things it does: First, produces congestion; second, is food for germs; third, prevents muscular nutrition; fourth, is an irritant to the carrying vessels; fifth, produces tubercles, tumors, etc. In fact, is an enemy to all life, practical immunity is secured by its removal; no treatment can be permanently effective that does not include this systemic renovation, our chief aim. Daily 9 to 12 m.; 1 to 5 p.m.

306-7 Majestic Theater Bldg. F1940.

Dr. Louis C. Heller,

Extracting Specialist

405-6 Security Bldg.

Practice Limited to Extraction of Teeth.

OZONE INSTITUTE

Dr. Eugene P. Wolliard,
Chi-Ro-Prac-Tor and Health Scientist.

The cause of all disease removed. Nervous disorders of women a specialty. 911½ South Hill street. Consultation free.

CONSUMPTION CONQUERED.—Many sufferers in various states have found relief and cure through the use of a new remedy. The dread white plague has been conquered even in the last stages. Positive proof of wonderful success.

Your loved ones may be saved from their impending doom. Tuberciecide completely eliminates the Tuberculosis Germ from the human body. No hypodermics. No nostrums.

Investigate our claims and begin treatment before it is too late. Treatment at home, surrounded by home comforts.

Call or write for full particulars.

TUBERCLECIDE COMPANY, Rooms 702 and 703 International Building, Los Angeles, Cal.

TRUSSES



WE DO NOT GUARANTEE CURES for the reason that no one can do so honestly. We do guarantee to hold by correct, scientific methods, any case of reducible hernia (and to support properly those which are irreducible,) no matter how many have failed, with comfort to the patient and without painful or injurious pressure.

You who are asked to pay high fees in advance for rupture cures and take your own chances on the result—investigate both sides of the question. Let us give you the names and addresses of many who have been "through the mill," and the history of the fakirs who took their money, giving them nothing but abuse and injury in return. Ask them for a guarantee of cure or money back and note their plausible explanation for not giving it.

LADY ATTENDANT.

Pacific Surgical Mfg. Co.

316 West Fifth St., Los Angeles.

Naturopathic Institute and Sanatorium of California

(INCORPORATED)

554-558-560 South Hope Street, Between Sixth Street and State Normal School, LOS ANGELES, CAL.

The Institute and Sanatorium is centrally located, two blocks west of Central Park, on the quietest section of South Hope Street, between Sixth Street and the State Normal School, and can be reached by the Washington Street, Crown Hill and Brooklyn Avenue cars. Several other cars pass within a block. The Sanatorium has large open porches and a nice secluded garden.

The rooms for patients are bright and sunny, and steam heated. Treatment rooms are sanitary, modern, sunny, warm and equipped with the best and latest Naturopathic Therapeutic agencies. ELECTRIC LIGHT, HOT AIR, VAPOR, ELECTRICITY, SUN, HERBAL, NEEDLE AND SHOWER BATHS.

We give Massage, Swedish Movements, Osteopathy, Chiropractic, (vertebrae adjustment.) Orthopedic Surgery, and all Hydropathic Treatments.

DR. CARL SCHULTZ, President; DR. ELLEN SCHULTZ, Secretary and Treasurer. Phone Main 3228; Home 7345.

If You Have

MALARIA

you are half dead and half alive because MILLIONS of deadly germs are destroying healthy tissue in your body. Why don't you stop and think? And why don't you stop taking quinine, calomel and drugs containing mercury for this malady?

"Junipo" kills these germs. It does the work quickly, too. Prepared expressly for Chills and Fever, Chronic Malaria and diseases of the Stomach and Liver resulting therefrom. JUNIPO is a costly and powerful vegetable compound, yet pleasant to take. A guarantee to cure on every package. Put up in large bottles, price $2.00; three bottles, $5.00. For your health's sake, act NOW. Order from JUNIPO MEDICAL COMPANY, Sole Manufacturers, 417 Pacific Bldg., San Francisco, Cal. (Guaranteed under Pure Food and Drugs Act., June 30, 1906).

BUNIONS Instantly Relieved



and lasting comfort guaranteed by using **My Bunion Shield.**

It reduces swelling, stops friction and irritation and keeps the shoe in shape, not necessary to wear larger shoe. The shield is of pure flexible dental rubber and made to fit each individual case. A plaster cast impression of joint necessary. I carry a full line of supports for tired, aching feet and broken arches. DR. S. J. HOWELL Chiropodist 306 Mason Bldg. Phone F1930. Lady attendant.

Morphine and Opium Habits Cured

DR. BAHRENBURG, 455 S. Broadway, Los Angeles.

Women Who Suffer

A REVELATION TO WOMEN is the new book "MUST WOMEN SUFFER EVERLASTINGLY?" by James Hegyessy, M.D., D.D., N.D., Opht D. A comprehensive treatise of Women's ailments. Send for FREE booklet showing table of contents and testimonials from prominent people. Write now to 754 Pacific Bldg., San Francisco.

VIBRO-ELECTRIC TREATMENTS

WITH THE CLOVER LEAF VIBRATOR—Medical Electricity and Vibration combined. Produces the electrical vibratory wave, stimulates every atom of the entire human body. (No other Vibrator will do this.) It is a nerve, bone and muscle tonic. Cures Neuralgia, Catarrh, Lumbago, Partial Paralysis, Insomnia, Stomach Troubles, Diseases of Women, Rheumatism and all Rectal Troubles. 417 O. T. JOHNSON BUILDING. Phone Main 7142.

Chronic Diseases

Special Attention to DISEASES OF THE SKIN, KIDNEYS, BLADDER and PROSTATE.

DR. W. F. THURSTON (London and Edinburgh.)

Broadway Central Bldg. 424 S. Broadway, Suite 706-707 Formerly of Hot Springs, Ark.

Cure Your Rupture

ESTABLISHMENT

315 Mason Building, 4th and Broadway, Los Angeles.

A. P. WATTS, Truss Specialist,

Stomach Supporters and Deformity Appliances.

Dr. Gossmann's Hygienic Institute

NATURE CURE

1012 SO. GRAND AVE. Home Phone F6088.

The Pioneer Naturopath, Dr. L. Gossman, has successfully cured Chronic Diseases, in the last 18 years in Los Angeles. See him before you give up. Consultation free from 9 a.m. to 4 p.m.

Care of the Body.

(CONTINUED FROM PAGE 381.)

fun of his wife, his 'old' man; or, worst of all, his mother. And in place of a song to our sweetheart, we go and dance with her to ragtime, and then seek our affinities to wine and dine and joy-ride out the night. That's your answer."

"Will we ever have any more sentimental love songs, or is your occupation gone?" he was asked.

"The pendulum will swing back. It may not be in my day, for I am an old man. But a new generation will grow up, and it will have hearts and loves, and will long to express its loves in song. A new writer will arise to satisfy that craving—but it will not be me. We must break the chains of ragtime and get into a saner mood; regard life less frivolously and with more sentiment, and then our music will reflect it.

"Probably we will be making less money then, and making it slower, but we will be a saner people. Just now, I am writing nothing—what's the use? I shall wait till the present ribaldry is past—if I survive that long."

• • •

The Fresh Air Cure.

HERE is a striking experiment showing the value of fresh air, which is fortunately (so far) free for all, and need not be taken only under direction of a physician:

In McClure's Magazine for August, Burton J. Hendrick in his article, "Oxygenizing a City," tells of the fresh-air treatment that Dr. William A. Evans tried on the monkeys in the Lincoln Park zoo, Chicago:

"'Take your twenty healthy monkeys inside, as usual, this winter,' he told Cy De Vry, 'but keep the five sick ones outside. It will be interesting to see what will happen.'

"'But they can't stand it; the cold air will kill them,' protested the keeper.

"'If it does, you won't lose much—or the monkeys, either, for, at best, they can only live a few weeks.'

"As the winter came on, these five sick tropical animals were kept in a place where they were constantly exposed to its chilling drafts. They became perforce fresh-air cranks. A thatched shelter was provided, into which they could retreat when the weather became too icy, but no artificial heat was supplied. Strangely enough, except at night, when they slept under it, the invalids seemed to care little for this shelter.

"With the gradual approach of winter, the monkeys showed as natural an inclination for the cold open air as their healthy brothers did for the hot drafts inside the monkey-house. Presently there appeared upon their emaciated bodies a faint sprouting of hair, which grew thicker as the weather became more severe. Gradually the sluggish creatures started into life; instead of huddling in corners, they began to climb and jump about their cages. Before the winter was over, all of them had thick brown furry coats; their muscles had grown large and strong; they ate eagerly, and manifested an increased desire for the favorite simian pastime—fighting. They became the most popular curiosities of the Zoo. Nothing in years had delighted visitors so much as what had now become an everyday sight: One of these tropical animals in zero weather seated upon a snowbank, contentedly eating a banana. But the twenty monkeys that, early in the winter, had entered the steam-heated monkey-house in splendid physical condition, had not fared so well. By spring not a single one was alive—all had died of tuberculosis."

Yet some misguided people are afraid of a "draft." Get your blood in good condition by eating temperately of the right food, and you may safely live in a draft, day and night.

Silence Sufficient Reward for a Rescuer.

Of his early volunteering days, Lord Wemyss has told a very amusing story about a certain commanding officer, who, among other things, was highly unpopular with his men. One day, during some maneuvers, he slipped from the footpath into a stream. Not being able to swim, he soon found himself in difficulties.

Fortunately a volunteer happened to be at hand, and it was the work of a few seconds to drag the officer into a place of safety. He was profuse in his thanks, even hinting at a reward. His rescuer only smiled, and remarked that the best reward would be to say nothing about the event. "Why?" asked the officer, astonished. "Because," said the other, "if the fellows find out I pulled you out they might chuck me in."—[London Daily Sketch.

U C

If you want to fight it out with nature—all right. Millions have done so before you, but it is wisdom to submit to the dictates of nature and when there is eye trouble go to

J. P. DELANY, Optician

ESTABLISHED HERE 15 YEARS

Headquarters for Artificial Eyes. 309 S. Spring.



Ladies—Don't take Chances—insist on getting EMERSON'S TANSY WAFERS—"Crown Brand." On the market for 21 years. Absolutely safe and reliable. If your druggist cannot supply you, send us $1. Wafers will be sent in plain wrapper, prepaid.

EMERSON DRUG CO., Los Angeles, Cal.



Elast... Hos... and Abd... Suppo...

knit to ... Fresh ... class wor... fect fit an... faction p... teed.

Kenis... & ...

432 S. ...



You Can ...

A Stolz Electrophone w... to you the Joy of Living ... terest on all that you'r... Write or call at 217 C... ing, Corner 6th and M... a Free Test—then you'll ...

The Stolz Electrophone will re-make ... you—so try to get up some personal curiosity ...

H. H. GUSTIN, Manager.

Kindolac

THE WONDERFUL NEW INFANT F...

Gives the Baby Health and the Mother ...

Pure cow's milk, modified. Dry, convenient and satisfying. Kindolac is strengthening and ... and it makes strong, healthy, happy babies ... by reputable physicians and nurses everywhere ... on sale at principal drug stores of Los Angeles ... 50 cents per full pound.

THE DRY MILK COMPANY

1751 Edgemont Ave., Los Angeles, Cal.

Superfluous Ha...



Radium Sulphur Spr...

Colegrove, Los Angeles

Take Bath in Liquid Sunsh...

It sparkles and foams like champagne. ... radioactive curative mineral water. It ... purifies blood, revivifies, rejuvenates your whole ... BATHS cure rheumatism, colds, asthma, ... paralysis, diabetes, stomach, liver, kidney, ... Bright's, nervous and female troubles. Makes ... hair silken. Physician in charge. Send for ... delivered. Take Melrose ave. cars direct to ...

CANCER

If you have Cancer or Tumor, internal ... nal, consult Dr. G. G. Garrison, 314 W... St., Hotel Sherman, Room 201.

$1.50 Why suffer with head... fitting glasses? We fit the ... grade reading (stock) lenses ... gold-filled frames complete ... also fit highest grade ... to order) lenses at ... Consultation free.

FLEMING, 531 S. ...

DR. FRANK LAMB WILL...

NATUROPATHIC PHYSICIAN

Practice limited to Eye and Nerve ... Suite 422 and 423 Exchange Bldg., ... Hill Sts., City. A8418. Formerly ... Bldg.

DROPSY We ... have failed. Also gallstones ... hours. No knife.

F. E. CHAMBERLAIN

New Zealand Herb Dr., 134 E. ...

CHINESE DOCTOR

Offers You a Proof Treatment

FREE



Mailed in a Plain Wrapper.



Free Proof Treatment To one person in each locality — I will send a free proof treatment. Not a patent medicine—not one remedy but as many kinds of roots, barks and herbs as I find it advisable in your case—remedies to strike straight at your disease—constitutional remedies—remedies to tone up your general system—sure, effective and curative remedies that are the result of the most modern medical skill and science, combined with years of successful experience in thousands of cases. I have cured hundreds of others. *I want to prove that I can cure you.*

Diseases I Treat I don't claim to cure cancer, leprosy and other incurable diseases, but I do claim to cure, and *actually, positively do cure,* many diseases that others consider incurable. I have cured hundreds of serious cases—many cases that others failed to cure. I want to prove that my treatment will do for you. A free proof treatment is the best possible test, it is the one convincing proof. I will send it without cost to you, I pay all charges. *Will you be the one to accept this generous offer?*

4000 Years Old These remedies have been used in China for over 4000 years, and the formulas have been handed down from father to son, generation after generation, until the present day. They have cured more men and women than any known modern treatment. The action of Chinese herbs is entirely different from anything you have ever taken before and entirely unfamiliar to most American people. They quietly and stealthily creep through the pores of your tissues, while you are working, and while you are sleeping. Like friendly spirits, they steal into the dark nooks and corners of the human anatomy, to expel the hobgoblins of disease, and like good fairies they always leave happiness in their wake. Remember Dr. Wan is offering a proof treatment of these wonderful herbs ABSOLUTELY FREE. This is the opportunity you have been waiting for. *Why hesitate about accepting it?*

I Ask Nothing I will accept no pay, not one cent for the Proof Treatments I have decided to give away. I want to prove that my treatment will do in your case what it has done in hundreds of other cases. By proving my skill to you I hope to prove it to your friends and neighbors. If my treatment helps you—if it cures you, I want your good will—I want your gratitude—I want you to speak a kindly word for me to your sick friends when convenient to do so. This is all I ask. When I say Free I mean FREE. *A cured patient is a doctor's best advertisement.*

My Success Is Your Gain My professional and financial success has been wonderful. I have succeeded beyond my fondest ambition in doing good in the world—in benefiting humanity. I have acquired a liberal share of worldly goods. For all this I am grateful—I am thankful. To show my gratitude, I propose to do this kindness to humanity. I propose to help the sick and suffering of America free of charge. I don't care who you are, where you live, or whether you are rich or poor—if you need medical attention for any curable disease—if you are sick or afflicted, I want to help you free. I can afford to send this FREE PROOF TREATMENT postage paid. Sit down right now and mail the coupon below. *Be one of the fortunate.*

CUT ALONG DOTTED LINE, DRAW A LINE AROUND THE DISEASES YOU HAVE, FILL IN COUPON AND MAIL TO

DR. HEE A. WAN, 841 HALL SAFE BUILDING, SAN FRANCISCO, CAL.

Draw a line around any of the following diseases or afflictions you have:

Epilepsy
Dizziness
Headache
Indigestion
Constipation
Diarrhoea
Neuralgia
Piles
Dropsy
Catarrh
Scrofula
Eczema
Rheumatism
Lumbago

DOCTOR WAN—Please send me, free of charge, postage paid, a free treatment for my case. It is understood that this treatment is not to cost me one cent, and that it does not obligate me in any way.

(Name) (Age)

(Address)

(Describe your symptoms here)

NOTE—If you have any disease or affliction not mentioned in this list, describe it on another sheet of paper and send with coupon; or, if you prefer, write your condition in your own words in a letter to me.

It may be



That in spite of the fact that we have advertised BIS-BIS so forcibly for so many years—

And have spent so many thousands of dollars to tell you of the good BIS BIS Cracker—

And in spite of the fact that

BIS-BIS

is made in Los Angeles, it may be just possible you have never yet bought a package of BIS-BIS.

If so, your cracker money has gone astray.

We are advertising BIS-BIS, because we know how ABSOLUTELY PERFECT it is, because we know your money spent for BIS-BIS is well spent. So buy BIS-BIS at five cents a package.

Bishop & Company of California

Every Woman's Right



Its delicious flavor never varies.

DEWITT ADV. CO.

The Modern Hom

ONE of the first requisites of a modern home is up-to-date, sanitary plumbing equipment. To safeguard the domestic health, and to keep the home thoroughly clean and wholesome at all times, plumbing fixtures affording absolute and perfect sanitation are a prime necessity.



"Standard" Ware, because of its thorough sanitary efficiency and unusual permanency make an ideal equipment, perpetuate home health and make your bathroom attractive and inviting.

Our plumbers are expert mechanics, honest and reliable, and we guarantee our work to be satisfactory. Let us give you an estimate.

James W. Hellman

719 So. Spring Street

LOS ANGELES, CAL.